

**TM 10-3930-643-24P**

---

**TECHNICAL MANUAL**

**UNIT, DIRECT SUPPORT, AND GENERAL SUPPORT MAINTENANCE  
REPAIR PARTS AND SPECIAL TOOLS LISTS (INCLUDING  
DEPOT MAINTENANCE REPAIR PARTS  
AND SPECIAL TOOLS LISTS)**

**TRUCK, FORKLIFT: DED, PNEUMATIC TIRES,  
10,000 LB CAPACITY, ROUGH TERRAIN,  
ARTICULATED FRAME STEER**

**DRESSER INDUSTRIES MODEL M10A AND MHE236  
(NSN 3930-01-054-3833)**

This manual supersedes TM 10-3930-643-24P, dated 30 January 1990.

Approved for public release; distribution is unlimited

---

**HEADQUARTERS, DEPARTMENT OF THE ARMY JULY 1993**



**UNIT, DIRECT SUPPORT, AND GENERAL SUPPORT MAINTENANCE  
REPAIR PARTS AND SPECIAL TOOLS LISTS (INCLUDING  
DEPOT MAINTENANCE REPAIR PARTS  
AND SPECIAL TOOLS LISTS)**

**TRUCK, FORKLIFT: DED, PNEUMATIC TIRES,  
10,000 LB CAPACITY, ROUGH TERRAIN,  
ARTICULATED FRAME STEER  
DRESSER INDUSTRIES MODEL M10A, AND MHE236  
(NSN 3930-01-054-3833)**

Current as of 4 December 1992

**REPORTING ERRORS AND RECOMMENDING IMPROVEMENTS**

You can help improve this manual. If you find any mistakes or if you know of a way to improve the procedures, please let us know. Mail your letter, DA Form 2028 (Recommended Changes to Publications and Blank Forms), or DA Form 2028-2, located in the back of this manual, direct to: Commander, U.S. Army Tank-Automotive Command, ATTN: AMSTA-MB, Warren, MI 48397-5000. A reply will be furnished to you.

Approved for public release; distribution is unlimited.

**TABLE OF CONTENTS**

	Page	Illus Fig
SECTION I. INTRODUCTION	1	
SECTION II. REPAIR PARTS LIST	1-1	
<b>GROUP 01 ENGINE</b>		
0100- ENGINE ASSEMBLY .....	1-1	
ENGINE ASSEMBLY AND MOUNTING .....	1-1	1
0101 - CRANKCASE, BLOCK, CYLINDER HEAD .....	2-1	
FRONT COVER, FUEL PUMP DRIVE ACCESS PLATE, AND MOUNTING .....	2-1	2
CYLINDER HEAD, VALVES, VALVE GUIDES, VALVE SEATS, VALVE SPRINGS, AND MOUNTING .....	3-1	3
CYLINDER BLOCK, CYLINDER SLEEVES, AND MOUNTING .....	4-1	4
0102- CRANKSHAFT .....	5-1	
CRANKSHAFT ASSEMBLY VIBRATION DAMPER, AND MOUNTING .....	5-1	5
0103- FLYWHEEL ASSEMBLY .....	6-1	
FLYWHEEL ASSEMBLY HOUSING, AND MOUNTING, .....	6-1	6

\* This manual supersedes TM 10-3930-643-24P, 30 January 1990.

TABLE OF CONTENTS (Con't)

	Page	Illus Fig
0104 -PISTONS AND CONNECTING RODS .....	7-1	
PISTON, CONNECTING RODS, AND MOUNTING .....	7-1	7
0105 -VALVES, CAMSHAFTS, AND TIMING SYSTEM .....	8-1	
ROCKER ARMS, PUSHRODS, VALVE COVERS, AND MOUNTING .....	8-1	8
CAMSHAFT ASSEMBLY IDLER GEAR, AND MOUNTING .....	9-1	9
0108 -ENGINE LUBRICATION SYSTEM.....	10-1	
OIL SAMPLING VALVE AND MOUNTING .....	10-1	10
ENGINE OIL FILTER, CONNECTIONS, AND MOUNTING .....	11-1	11
OIL COOLER, CONNECTIONS, AND MOUNTING .....	12-1	12
OIL PAN, OIL LEVEL GAGE, AND MOUNTING .....	13-1	13
OIL PUMP INLET TUBE, AND MOUNTING .....	14-1	14
CRANKCASE VENTILATION AND MOUNTING .....	15-1	15
FUEL AND TURBOCHARGER OIL LINES AND MOUNTING .....	16-1	16
AIR COMPRESSOR OIL LINES .....	17-1	17
0108 -MANIFOLDS.....	18-1	
INTAKE AND EXHAUST MANIFOLDS AND MOUNTING .....	18-1	18
0109 -ACCESSORY DRIVING MECHANISMS .....	19-1	
TACHOMETER DRIVE .....	19-1	19
 GROUP 03		
FUEL SYSTEM		
0301 - CARBURETOR, FUEL INJECTOR .....	20-1	
FUEL INJECTOR LINES .....	20-1	20
FUEL INJECTOR .....	21-1	21
0302 - FUEL PUMPS.....	22-1	
FUEL PUMP LINES, Flutings, AND MOUNTING .....	22-1	22
FUEL INJECTOR PUMP ASSEMBLY .....	23-1	23
FUEL INJECTOR PUMP ASSEMBLY COMPONENTS .....	24-1	24
FUEL INJECTOR PUMP ASSEMBLY COMPONENTS .....	25-1	25
FUEL INJECTOR PUMP CAMSHAFT ASSEMBLY .....	26-1	26
FUEL INJECTOR PUMP HEAD ASSEMBLY.....	27-1	27
0304 - AIR CLEANER .....	28-1	
AIR CLEANER ASSEMBLY AND MOUNTING .....	28-1	28
AIR CLEANER ASSEMBLY .....	29-1	29
0305 - SUPERCHARGER, BLOWER, TURBOCHARGER, OR ALTITUDE COMPENSATOR ..	30-1	
TURBOCHARGER PIPING AND MOUNTING .....	30-1	30
TURBOCHARGER AND MOUNTING .....	31-1	31
0306 -TANKS, LINES, FITTINGS,HEADERS .....	32-1	
FUEL TANK ASSEMBLY AND MOUNTING.....	32-1	32
FUEL TANK LINES, FITTINGS, AND MOUNTING .....	33-1	33
0309 - FUEL FILTERS .....	34-1	
FUEL FILTER AND MOUNTING .....	34-1	34
0311 -ENGINE STARTING AIDS .....	35-1	
ETHER START AND MOUNTING .....	35-1	35
0312- ACCELERATOR, THROTTLE, OR CHOKE CONTROLS .....	36-1	
THROTTLE CONTROL LINKAGE AND MOUNTING .....	36-1	36
 GROUP 04		
EXHAUST SYSTEM		
0401 - MUFFLER AND PIPES .....	37-1	
MUFFLER AND ASPIRATOR AND MOUNTING HARDWARE .....	37-1	37
 GROUP 05		
COOLING SYSTEM		
0501 - RADIATOR, EVAPORATIVE COOLER, OR HEAT EXCHANGER .....	38-1	
RADIATOR SUPPORT, GUARD, AND MOUNTING .....	38-1	38

TABLE OF CONTENTS (Con't)

	Page	Illus Fig
0503 - WATER MANIFOLD, HEADERS, THERMOSTATS, AND HOUSING GASKET . . . . .	39-1	
RADIATOR PIPING AND MOUNTING. . . . .	39-1	39
THERMOSTAT, HOUSING, BYPASS HOSE, AND MOUNTING . . . . .	40-1	40
0504 - WATER PUMP . . . . .	41-1	
WATER PUMP AND MOUNTING . . . . .	41-1	41
0505 - FAN ASSEMBLY. . . . .	42-1	
FAN, FAN DRIVE, BELTS, AND MOUNTING . . . . .	42-1	42
 GROUP 06      ELECTRICAL SYSTEM		
 C601-GENERATOR, ALTERNATOR . . . . .	 43-1	
ALTERNATOR AND MOUNTING . . . . .	43-1	43
0603 - STARTING MOTOR . . . . .	44-1	
STARTER MOTOR MOUNTING . . . . .	44-1	44
STARTING MOTOR ASSEMBLY . . . . .	45-1	45
STARTER LOCKOUT RELAY AND MOUNTING . . . . .	46-1	46
0607 -INSTRUMENT OR ENGINE CONTROL PANEL . . . . .	47-1	
INSTRUMENT PANEL ASSEMBLY . . . . .	47-1	47
INSTRUMENT PANEL ASSEMBLY COMPONENTS . . . . .	48-1	48
INSTRUMENT PANEL ASSEMBLY WIRING HARNESS AND COMPONENTS . . . . .	49-1	49
INSTRUMENT PANEL ASSEMBLY WIRING HARNESS COMPONENTS . . . . .	50-1	50
INSTRUMENT PANEL ASSEMBLY WIRING HARNESS COMPONENTS . . . . .	51-1	51
INSTRUMENT PANEL HOUSING AND MOUNTING . . . . .	52-1	52
0608 -MISCELLANEOUS ITEMS . . . . .	53-1	
MASTER DISCONNECT SWITCH, SLAVE RECEPTACLE, AND MOUNTING . . . . .	53-1	53
STOPLIGHT SWITCH, MAGNETIC SWITCH, AND MOUNTING . . . . .	54-1	54
NEUTRAL SWITCH, PARKING BRAKE SWITCH, AND FORK POSITIONING SWITCH . . . . .	55-1	55
0609 - LIGHTS . . . . .	56-1	
REAR WORK LIGHT ASSEMBLY AND MOUNTING . . . . .	56-1	56
STOP AND TAILLIGHT ASSEMBLY BLACKOUT STOP AND TAILLIGHT ASSEMBLY AND MOUNTING . . . . .	57-1	57
FRONT WORK LIGHTS, HEADLIGHTS, BLACKOUT LIGHTS, AND MOUNTING . . . . .	58-1	58
0610 - SENDING UNITS AND WARNING SWITCHES . . . . .	59-1	
GROUND DRIVEN STEERING SWITCH. . . . .	59-1	59
ENGINE WATER TEMPERATURE SENDER AND SWITCH, ENGINE OIL PRESSURE SENDER AND SWITCH, AND MOUNTING . . . . .	60-1	60
TORQUE CONVERTER TEMPERATURE SENDER AND SWITCH, FUEL LEVER SENDER, AND MOUNTING . . . . .	61-1	61
0611 - HORN, SIREN . . . . .	62-1	
ALARM SWITCH, BACKUP ALARM, AND MOUNTING . . . . .	62-1	62
0612 -BATTERIES, STORAGE, . . . . .	63-1	
BATTERIES, BATTERY CABLES, AND MOUNTING . . . . .	63-1	63
0613 - HULL OR CHASSIS WIRING HARNESS . . . . .	64-1	
MAIN HARNESS AND MOUNTING . . . . .	64-1	64
MAIN HARNESS AND MOUNTING . . . . .	65-1	65
INTERMEDIATE HARNESS AND MOUNTING (S/N 2000 AND BELOW . . . . .	66-1	66
INTERMEDIATE HARNESS AND MOUNTING (S/N 2001 AND ABOVE) . . . . .	67-1	67
FORK CONTROL HARNESS AND MOUNTING . . . . .	68-1	68
HEATER AND DEFROSTER HARNESS, FRONT LIGHTS HARNESS, CABLES, AND MOUNTING . . . . .	69-1	69

TABLE OF CONTENTS (Con't)

	Page	Illus Fig
GROUP 07	TRANSMISSION	
0705 - TRANSMISSION SHIFTING COMPONENTS . . . . .	70-1	
TRANSMISSION CONTROL AND MOUNTING . . . . .	70-1	70
0708 - TORQUE CONVERTER OR FLUID COUPLING . . . . .	71-1	
TORQUE CONVERTER ASSEMBLY. . . . .	71-1	71
TORQUE CONVERTER ASSEMBLY COMPONENTS . . . . .	72-1	72
TORQUE CONVERTER VALVE ASSEMBLIES . . . . .	73-1	73
TORQUE CONVERTER PUMP ASSEMBLY . . . . .	74-1	74
TRANSMISSION, TORQUE CONVERTER LINES, AND FITTINGS . . . . .	75-1	75
TRANSMISSION, TORQUE CONVERTER LINES, AND FITTINGS . . . . .	76-1	76
TRANSMISSION, TORQUE CONVERTER LINES, AND FITTINGS . . . . .	77-1	77
0710 - TRANSMISSION ASSEMBLY AND ASSOCIATED PARTS . . . . .	78-1	
TRANSMISSION HOUSING AND TUBING. . . . .	78-1	78
TRANSMISSION AND MOUNTING . . . . .	79-1	79
TRANSMISSION REAR COVER AND RELATED PARTS . . . . .	80-1	80
BEARINGS AND MOUNTED EXTERNAL PARTS . . . . .	81-1	81
EXTERNAL LUBRICATION PARTS AND MOUNTING . . . . .	82-1	82
FIRST GEAR EXTERNAL PARTS . . . . .	83-1	83
CONTROL VALVE, REVERSE IDLER, SCHEDULING VALVE, AND MOUNTING . . . . .	84-1	84
CLUTCH ASSEMBLY, FIRST GEAR . . . . .	85-1	85
CLUTCH ASSEMBLY SECOND AND THIRD GEAR . . . . .	86-1	86
CLUTCH ASSEMBLY FORWARD AND REVERSE . . . . .	87-1	87
UPPER COUNTERSHAFT, . . . . .	88-1	88
0721 - COOLERS, PUMPS, MOTORS. . . . .	89-1	
TRANSMISSION SCHEDULING VALVE ASSEMBLY . . . . .	89-1	89
CONTROL VALVE ASSEMBLY . . . . .	90-1	90
OIL COOLER, . . . . .	91-1	91
OIL SAMPLING VALVE AND MOUNTING. . . . .	92-1	92
FILTER ASSEMBLY, OIL CONVERTER . . . . .	93-1	93
BREATHER AND MOUNTING . . . . .	94-1	94
GROUP 09	PROPELLER, PROPELLER SHAFTS, UNIVERSAL JOINTS, COUPLER, AND CLAMP ASSEMBLY	
0900 - PROPELLER SHAFTS. . . . .	95-1	
DRIVE TRAIN, UPPER REAR DRIVE SHAFT, AND MOUNTING . . . . .	95-1	95
DRIVE TRAIN, LOWER REAR DRIVE SHAFT . . . . .	96-1	96
DRIVE TRAIN, BEARING HANGER TO FRONT AXLE . . . . .	97-1	97
DRIVE SHAFT, TRANSMISSION TO BEARING HANGER (OPOTIONAL WITH ASSY. #937700C91) . . . . .	98-1	98
DRIVE SHAFT TRANSMISSION TO BEARING HANGER (OPTIONAL WITH ASSY #893245C92) . . . . .	99-1	99
GROUP 10	FRONT AXLE	
1000 - FRONT AXLE ASSEMBLY . . . . .	100-1	
FRONT AXLE ASSEMBLY AND MOUNTING (S/N 2001 TO 2903) . . . . .	100-1	100
FRONT AXLE ASSEMBLY AND MOUNTING (S/N 2904 AND ABOVE) AND (S/N 2000 AND Below) . . . . .	101-1	101
1002 - DIFFERENTIAL . . . . .	102-1	
FRONT DIFFERENTIAL AND MOUNTING (S/N 2000 AND BELOW) AND (S/N 2904 AND ABOVE), . . . . .	102-1	102
FRONT DIFFERENTIAL AND MOUNTING (S/N 2001 TO 2903) . . . . .	103-1	103

TABLE OF CONTENTS (Con't)

	Page	Illus Fig
1003 - PLANETARY OR FINAL DRIVE .....	104-1	
FRONT PLANETARY AND MOUNTING (S/N 2000 AND BELOW) .....	104-1	104
FRONT PLANETARY AND MOUNTING (S/N 2001 TO 2903) .....	105-1	105
FRONT PLANETARY AND MOUNTING (S/N 2904 AND ABOVE) .....	106-1	106
GROUP 11    REAR AXLE		
1100 - REAR AXLE ASSEMBLY .....	107-1	
REAR AXLE ASSEMBLY AND MOUNTING (S/N 2000 AND BELOW) AND (S/N 2904 AND ABOVE) .....	107-1	107
REAR AXLE ASSEMBLY AND MOUNTING (S/N 2001 TO 2903) .....	108-1	108
1102 - DIFFERENTIAL .....	109-1	
REAR DIFFERENTIAL ASSEMBLY PARKING BRAKE, AND MOUNTING (S/N 2000 AND BELOW AND (S/N AND ABOVE) .....	109-1	109
REAR DIFFERENTIAL ASSEMBLY PARKING BRAKE, AND MOUNTING (S/N 2001 TO 2903) .....	110-1	110
1103 - PLANETARY OR FINAL DRIVE .....	111-1	
REAR PLANETARY AND MOUNTING (S/N 2000 AND BELOW) .....	111-1	111
REAR PLANETARY AND MOUNTING (S/N 2001 TO 2903) .....	112-1	112
REAR PLANETARY AND MOUNTING (S/N 2304 AND ABOVE) .....	113-1	113
GROUP 12    BRAKES		
1201 - HANDBRAKES .....	114-1	
PARKING BRAKE LINKAGE, AIR CYLINDER, AND MOUNTING .....	114-1	114
1202 - SERVICE BRAKES .....	115-1	
BRAKE ASSEMBLY AND MOUNTING .....	115-1	115
1204 - HYDRAULIC BRAKE SYSTEM .....	116-1	
FRONT AND REAR BRAKE CYLINDER LINES AND FITTINGS .....	116-1	116
POWER CLUSTER BREATHER LINES (S/N 2000 AND BELOW) .....	117-1	117
PRESSURE CONVERTER BREATHER LINES (S/N 2001 AND ABOVE) .....	118-1	118
POWER CLUSTER (S/N 2000 AND BELOW) .....	118-1	119
PRESSURE CONVERTER (S/N 2001 AND ABOVE) .....	120-1	120
BRAKE RESERVOIR, LINES, FITTINGS, AND MOUNTING (S/N 2000 AND BELOW) .....	121-1	121
BRAKE RESERVOIR, LINES, FITTINGS, AND MOUNTING (S/N 2001 AND ABOVE) .....	122-1	122
1208 - AIRBRAKE SYSTEM .....	123-1	
AIR TANKS AND MOUNTING .....	123-1	123
TREADLE VALVE ASSEMBLY (S/N 2000 AND BELOW) .....	124-1	124
TREADLE VALVE COMPONENTS (S/N 2000 AND BELOW) .....	125-1	125
PEDAL ASSEMBLY (S/N 2001 AND ABOVE) .....	126-1	126
TREADLE VALVE (S/N 2001 AND ABOVE) .....	127-1	127
WET TANK AIR LINES AND FITTINGS TO COMPRESSOR AND GOVERNOR .....	128-1	128
WET AND DRY TANK AIR LINES, CONNECTIONS, AND FITTINGS .....	129-1	129
PARKING BRAKE TREADLE VALVE TRANSMISSION AIR LINES AND FITTINGS .....	130-1	130
PRESSURE CONVERTER, POWER CLUSTER AIR LINES, AND CONNECTIONS .....	131-1	131
PARKING BRAKE VALVE .....	132-1	132
1209 - AIR COMPRESSOR ASSEMBLY .....	133-1	
AIR COMPRESSOR ASSEMBLY .....	133-1	133
AIR COMPRESSOR PIPING AND RELATED PARTS .....	134-1	134
GOVERNOR ASSEMBLY .....	135-1	135
GOVERNOR MOUNTING .....	136-1	136
GROUP 13    WHEELS AND TRACKS		
1311 - WHEEL ASSEMBLY .....	137-1	
WHEEL AND MOUNTING .....	137-1	137
1313 - TIRES, TUBES, TIRE CHAINS .....	138-1	
TIRES .....	138-1	138

TABLE OF CONTENTS (Con't)

	Page	Illus Fig
GROUP 14		
STEERING		
1401 - MECHANICAL STEERING GEAR ASSEMBLY . . . . .	139-1	
STEERING WHEEL ASSEMBLY . . . . .	139-1	139
STEERING COLUMN AND MOUNTING.. . . .	140-1	140
STEERING LINKAGE AND MOUNTING.. . . .	141-1	141
1407 -POWER STEERING GEAR ASSEMBLY. . . . .	142-1	
STEERING GEAR ASSEMBLY AND MOUNTING . . . . .	142-1	142
1410 - HYDRAULIC PUMP OR FLUID MOTOR ASSEMBLY . . . . .	143-1	
GROUND DRIVEN STEERING PUMP AND MOUNTING (S/N 2000 AND BELOW) . .	143-1	143
GROUND DRIVEN STEERING PUMP (S/N 2001 AND ABOVE) . . . . .	144-1	144
1411 -HOSES, LINES, FITTINGS, . . . . .	145-1	
HOSES, LINES, AND FITTINGS (HYDRAULIC RESERVOIR TO GROUND DRIVEN STEERING PUMP AND RETURN) (S/N 2001 AND BELOW) . . . . .	145-1	145
HOSES, LINES, AND FITTINGS (HYDRAULIC RESERVOIR TO GROUND DRIVEN STEERING PUMP AND RETURN) (S/N 2001 AND ABOVE) . . . . .	146-1	146
HOSES, LINES, AND FITTINGS (HYDRAULIC RESERVOIR TO GROUND DRIVEN STEERING PUMP TO STEERING VALVE) (S/N 2000 AND BELOW) . . .	147-1	147
HOSES, LINES, AND FITTINGS (HYDRAULIC PUMP TO GROUND DRIVEN STEERING PUMP TO STEERING VALVE) (S/N 2001 AND ABOVE) . . . .	148-1	148
HYDRAULIC CIRCUIT (STEERING VALVE TO CONTROL VALVE) . . . . .	149-1	149
HYDRAULIC LINES AND FITTINGS (STEERING VALVE TO CYLINDERS) . . . . .	150-1	150
HYDRAULIC LINES AND FITTINGS (STEERING VALVE TO CYLINDERS) . . . . .	151-1	151
1412 - HYDRAULIC OR AIR CYLINDERS, . . . . .	152-1	
STEERING CYLINDER AND MOUNTING . . . . .	152-1	152
1414 - STEERING SYSTEM VALVES . . . . .	153-1	
STEERING SYSTEM VALVE (STEERING CONTROL AND RELIEF) . . . . .	153-1	153
STEERING SYSTEM VALVE (RELIEF VALVES AND MOUNTING) . . . . .	154-1	154
GROUP 15		
FRAME, TOWING ATTACHMENTS, DRAWBARS, AND ARTICULATION SYSTEMS		
1501 - FRAME ASSEMBLY . . . . .	155-1	
STEP LADDER, RAIL, AND MOUNTING. . . . .	155-1	155
OPEN ROPS CAB AND MOUNTING (S/N 2000 AND BELOW) . . . . .	156-1	156
HINGE PIN AND RELATED PARTS . . . . .	157-1	157
MAIN REAR FRAME . . . . .	158-1	158
FRONT FRAME ASSEMBLY . . . . .	159-1	159
BOLSTER AND CONNECTIONS . . . . .	160-1	160
1502- COUNTERWEIGHTS . . . . .	161-1	
COUNTERWEIGHT AND MOUNTING . . . . .	161-1	161
1503 - PINTLES AND TOWING ATTACHMENTS. . . . .	162-1	
PINTLE HOOK, DRAWBAR, AND MOUNTING . . . . .	162-1	162
GROUP 18		
BODY, CAB, HOOD, AND HULL		
1801 - BODY CAB, HOOD, AND HULL ASSEMBLIES . . . . .	163-1	
HOOD, GRILLE, SUPPORTS, AND MOUNTING . . . . .	163-1	163
CAB MOUNTING HARDWARE (S/N 2001 AND ABOVE) . . . . .	164-1	184
CAB SOUND SUPPRESSION, SUPPORTS, MAINTENANCE CASE, AND MOUNTING (S/N 2001AND ABOVE) . . . . .	165-1	165
CAB, DOOR, WINDOW FRAMES, AND SEALS . . . . .	166-1	166



TABLE OF CONTENTS (Con't)

	Page	Illus Fig
1802 - FENDERS, RUNNING BOARDS WITH MOUNTING AND ATTACHING PARTS, OUTRIGGERS, WINDSHIELD, GLASS, ETC. . . . .	167-1	
WINDSHIELD, WINDOWS, AND SEALS. . . . .	167-1	167
FENDERS, TOOLBOX, AND MOUNTINGS. . . . .	168-1	168
PLATFORMS, FLOORMATS, AND MOUNTING . . . . .	169-1	169
1806 - UPHOLSTERY SEATS, AND CARPETS . . . . .	170-1	
SEAT SUPPORT AND MOUNTING. . . . .	170-1	170
 GROUP 22		
BODY CHASSIS, AND HULL ACCESSORY ITEMS		
 2202 - ACCESSORY ITEMS. . . . .	171-1	
HORN LINES AND Flutings . . . . .	171-1	171
HORN AND MOUNTING (FLUID OPERATING, OPTIONAL WITH 1101458C91) . . . . .	172-1	172
HORN AND MOUNTING (AIR, OPTIONAL WITH 1101318C91) . . . . .	173-1	173
HORN VALVE AND MOUNTING . . . . .	174-1	174
DEFROSTER FAN AND MOUNTING (S/N 2001 AND ABOVE) . . . . .	175-1	175
WIPER AIR LINES AND FITTINGS (S/N 2001 AND ABOVE) . . . . .	176-1	176
WIPER AIR LINES AND FITTINGS (S/N 2001 AND ABOVE) . . . . .	177-1	177
WIPERS AND MOUNTING (S/N 2001 AND ABOVE) . . . . .	178-1	178
HEATER HOSES, LINES, AND FITTINGS (S/N 2001 AND ABOVE) . . . . .	179-1	179
HEATER ASSEMBLY AND MOUNTING (S/N 2001 AND ABOVE) . . . . .	180-1	180
2210 - DATA PLATES AND INSTRUCTION HOLDERS . . . . .	181-1	
DATA PLATES . . . . .	181-1	181
DATA PLATES (MISCELLANEOUS) . . . . .	182-1	182
DATA PLATES (LUBRICATION) . . . . .	183-1	183
 GROUP 24		
HYDRAULIC AND FLUID SYSTEMS		
 2401 - PUMP AND MOTOR. . . . .	184-1	
HYDRAULIC GEAR PUMP, . . . . .	184-1	184
2402 - Manifold AND/OR CONTROL VALVES . . . . .	185-1	
MAIN FORK VALVE MOUNTING AND INLET SECTION . . . . .	185-1	185
MAIN FORK VALVE FORK SECTION . . . . .	186-1	186
MAIN FORK VALVE TILT SECTION . . . . .	187-1	187
MAIN FORK VALVE BOOM SECTION . . . . .	188-1	188
MAIN FORK VALVE OUTLET SECTION . . . . .	189-1	189
HYDRAULIC RESERVOIR RELIEF VALVE . . . . .	190-1	190
FORK CONTROL VALVE . . . . .	191-1	191
2403 - HYDRAULIC CONTROLS AND/OR MANUAL CONTROLS . . . . .	192-1	
CONTROL, LEVERS, AND LINKAGES . . . . .	192-1	192
2404 -TILT CYLINDERS AND TILT CRANK . . . . .	193-1	
TILT CYLINDER . . . . .	193-1	193
2405 - MAST COLUMN . . . . .	194-1	
BOOM CYLINDER . . . . .	194-1	194
BOOM AND FORK LINKAGE . . . . .	195-1	195
FORK LIFT CARRIAGE ASSEMBLY . . . . .	196-1	196
FORK LIFT CARRIAGE ASSEMBLY COMPONENTS . . . . .	197-1	197
2406 - STRAINERS, FILTERS, LINES, AND FITTINGS, ETC. . . . .	198-1	
HYDRAULIC OIL FILTER AND MOUNTING . . . . .	198-1	198
HYDRAULIC HOSES, LINES, AND FITTINGS TO CYLINDERS. . . . .	199-1	199
CYLINDER TUBES, LINES, AND FITTINGS . . . . .	200-1	200
HYDRAULIC HOSES, TUBES, AND FITTINGS . . . . .	201-1	201
TILT CYLINDER HOSES, CONNECTIONS, AND FITTINGS . . . . .	202-1	202
SECONDARY FORK VALVE LINES, HOSES, CONNECTIONS, AND FITTINGS . . . . .	203-1	203

TABLE OF CONTENTS (Con't)

	Page	Illus Fig
2407 - HYDRAULIC CYLINDERS .....	204-1	
OSCILLATION CYLINDER (S/N 2001 AND ABOVE) .....	204-1	204
OSCILLATING CYLINDER (S/N 2000 AND BELOW) .....	205-1	205
SIDESHIFT CYLINDER (S/N 2000 AND ABOVE) .....	206-1	206
SIDESHIFT CYLINDER (S/N 2000 AND BELOW) .....	207-1	207
FORK POSITIONER CYLINDER (S/N 2001 AND ABOVE) .....	208-1	208
FORK POSITIONER CYLINDER (S/N 2000 AND BELOW) .....	209-1	209
2406 - LIQUID TANKS OR RESERVOIRS .....	210-1	
HYDRAULIC RESERVOIR AND MOUNTING .....	210-1	210
 GROUP 94   REPAIR KITS		
9401 - REPAIR KITS .....	KIT-1	
REPAIR KITS .....	KIT-1	KIT
 GROUP 95   GENERAL USE STANDARDIZED PARTS		
9501 - BULK MATERIEL .....	BULK-1	
BULK MATERIEL .....	BULK-1	BULK
 SECTION III.   SPECIAL TOOLS		
GROUP 26   TOOLS AND TEST EQUIPMENT		
2604 - SPECIAL TOOLS .....	211-1	
SPECIAL TOOLS .....	211-1	211
SPECIAL TOOLS .....	212-1	212
 SECTION IV.   CROSS-REFERENCE INDEXES		
NATIONAL STOCK NUMBER INDEX .....	I-1	
PART NUMBER INDEX .....	I-41	
FIGURE AND ITEM NUMBER INDEX .....	I-137	

# UNIT, DIRECT SUPPORT, AND GENERAL SUPPORT MAINTENANCE REPAIR PARTS AND SPECIAL TOOLS LISTS (INCLUDING DEPOT MAINTENANCE REPAIR PARTS AND SPECIAL TOOLS LISTS)

## SECTION I. INTRODUCTION

### 1. Scope.

This RPSTL lists and authorizes spares and repair parts; special tools; special test, measurement, and diagnostic equipment (TMDE); and other special support equipment required for performance of Unit, Direct Support, and General Support Maintenance of the Forklift Truck. It authorizes the requisitioning, issue, and disposition of spares, repair parts and special tools as indicated by the source, maintenance and recoverability (SMR) codes.

### 2. General.

In addition to Section I. Introduction, this Repair Parts and Special Tools List is divided into the following sections:

a. *Section II. Repair Parts List.* A list of spares and repair parts authorized by this RPSTL for use in the performance of maintenance. The list also includes parts which must be removed for replacement of the authorized parts. Parts lists are composed of functional groups in ascending alphanumeric sequence, with the parts in each group listed in ascending figure and item number sequence. Bulk materials are listed in item name sequence. Repair kits are listed separately in their own functional group within Section II. Repair parts for repairable special tools are also listed in the section. Items listed are shown on the associated illustration (s)/figure(s).

b. *Section III. Special Tools List.* A list of special tools, special TMDE, and other special support equipment authorized by this RPSTL (as indicated by Basis of Issue (BOI) information in DESCRIPTION AND USABLE ON CODE column) for the performance of maintenance.

c. *Section IV. Cross-reference Indexes.* A list, in National Item identification Number (NIIN) sequence, of all National stock numbered items appearing in the Listing, followed by a list in alphanumeric sequence of all part numbers appearing in the listings. National stock numbers and part numbers are cross-referenced to each illustration/figure and item number appearance. The fig-

ure and item number index lists figure and item numbers in alphanumeric sequence and cross-references NSN, CAGE, and part numbers.

### 3. Explanation of Columns (Sections II and III).

a. *ITEM NO.* (Column (1)). Indicates the number used to identify items tailed out in the illustration.

b. *SMR CODE (Column (2)).* The Source, Maintenance, and Recoverability (SMR) code is a 5-position code containing supply/requisitioning information, maintenance category authorization criteria, and disposition instructions, as shown in the following breakout:

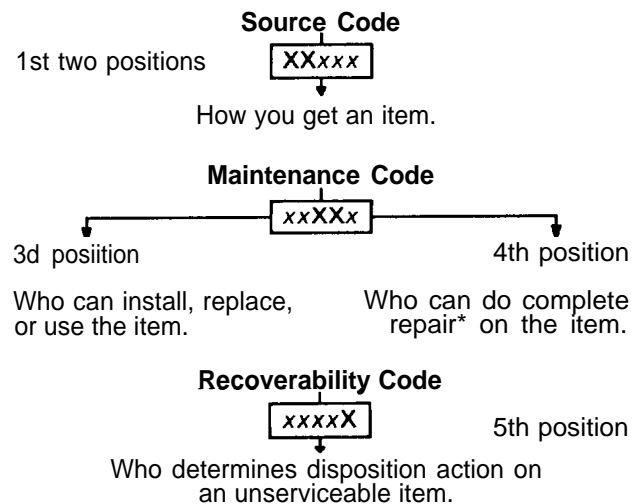

\**Complete Repair* Maintenance capacity, capability, and authority to perform all corrective maintenance tasks of the "Repair" function in a use/user environment in order to restore serviceability to a failed item.

(1) *Source Code.* The source code tells you how to get an item needed for maintenance, repair, or overhaul of an end item/equipment. Explanations of source codes follows:

<u>Code</u>	<u>Application/Explanation</u>
PA	Stocked Items; use the applicable NSN to request/requisition items with these source codes. They are authorized to the category indicated by the code entered in the 3d position of the SMR code.
PB	
PC**	
PD	
PE	
PF	
PG	
	z** Items coded PC are subject to deterioration.
KD	Items with these codes are not to be requested/requisitioned individually. They are part of a kit which is authorized to the maintenance category indicated in the 3d position of the SMR code. The complete kit must be requisitioned and applied.
KF	
KB	
MO-(Made at UMI AVUM Level)	Items with these codes are not to be requested/requisitioned individually, They must be made from bulk material which is identified by the part number in the DESCRIPTION AND USABLE ON CODE (UOC) column and listed in the Bulk Material group of the repair parts list in this RPSTL. If the item is authorized to you by the 3d position code of the SMR code, but the source code indicates it is made at a higher level, order the item from the higher level of maintenance.
MF-(Made at DS/ AVUM Level)	
MH-(Made at GS Level)	
ML-(Made at Specialized Repair Activity (SRA))	
MD-(Made at Depot)	
AO-(Assembled by UM/ AVUM Level)	Items with these codes are not to be requested/requisitioned individually. The parts that make up the assembled item must be requisitioned or fabricated and assembled at the level of maintenance indicted by the source code. If the 3d position code of the SMR code authorizes you to replace the item, but the source code indicates the item is assembled at a higher level, order the item from the higher level of maintenance.
AF-(Assembled by DS/AVIM Level)	
AH-(Assembled by GS Category)	
AL-(Assembled by SRA)	
AD-(Assembled by Depot)	
XA -	Do not requisition an "XA"-coded item. Order its next higher assembly. (Also refer to the NOTE following.)
XB -	If an "XB" item is not available from salvage, order it using the CAGE and part number given.

XC -	Installation drawing, diagram, instruction sheet, field service drawing, that is identified by the manufacturer's part number.
XD -	Item is not stocked, Order an "XD"-coded item through normal supply channels using the CAGE and part number given, if no NSN is available.

*NOTE:* Cannibalization or controlled exchange, when authorized, may be used as a source of supply for items with the above source codes, except for those source coded "XA" or those aircraft support items restricted by requirements of AR 700-42.

(2) *Maintenance Code.* Maintenance codes tell you the level(s) of maintenance authorized to USE and REPAIR support items. The maintenance codes are entered in the third and fourth positions of the SMR code as follows:

(a) The maintenance code entered in the third position tells you the lowest maintenance level authorized to remove, replace, and use an item. The maintenance code entered in the third position will indicate authorization to one of the following levels of maintenance.

<u>Code</u>	<u>Application/Explanation</u>
c -	Crew or operator maintenance done within unit maintenance or aviation unit maintenance.
O -	Unit maintenance or aviation unit category can remove, replace, and use the item.
F -	Direct support or aviation intermediate level can remove, replace, and use the item.
H -	General support level can remove, replace, and use the item.
L -	Specialized repair activity can remove, replace, and use the item.
D -	Depot level can remove, replace, and use the item.

(b) The maintenance code entered in the fourth position tells whether or not the item is to be repaired and identifies the lowest maintenance level with the capability to do complete repair (i.e., perform all authorized repair functions). (NOTE: Some limited repair may be done on the item at a lower level of maintenance, if authorized by the Maintenance Allocation Chart (MAC) and SMR codes.) This position will contain one of the following maintenance codes:

<u>Code</u>	<u>Application/Explanation</u>
O -	Unit maintenance or aviation unit is the lowest level that can do complete repair of the item.
F -	Direct support or aviation intermediate is the lowest level than can do complete repair of the item.

- H - General support is the lowest level that can do complete repair of the item.
- L - Specialized repair activity is the lowest level that can do complete repair of the item.
- D - Depot is the lowest level that can do complete repair of the item.
- Z - Nonreparable. No repair is authorized.
- B - No repair is authorized. (No parts or special tools are authorized for the maintenance of a "B"-coded item.) However, the item maybe reconditioned by adjusting, lubricating, etc., at the user level.

(3) *Recoverability Code*. Recoverability codes are assigned to items to indicate the disposition action on unserviceable items. The recoverability code is entered in the fifth position of the SMR code as follows:

<u>Code</u>	<u>Application/Explanation</u>
Z -	Nonreparable item. When unserviceable, condemn and dispose of the item at the level of maintenance shown in the 3d position of the SMR code.
O -	Reparable item. When uneconomically repairable, condemn and dispose of the item at unit maintenance or aviation unit level.
F -	Reparable item. When uneconomically repairable, condemn and dispose of the item at the direct support or aviation intermediate level.
H -	Reparable item. <i>When</i> uneconomically repairable, condemn and dispose of the item at the general support level.
D -	Reparable item. When beyond lower level repair capability, return to depot. Condemnation and disposal of item not authorized below depot level.
L -	Reparable item. Condemnation and disposal of item not authorized below specialized repair activity (SRA).
A -	Item requires special handling or condemnation procedures because of specific reasons (e.g., precious metal content, high dollar value, critical material, or hazardous material). Refer to appropriate manuals/directives for specific instructions.

c. *CAGEC (Column (3))*. The Commercial and Government Entity (CAGE) Code (C) is a 5-digit alphanumeric code which is used to identify the manufacturer, distributor, or Government agency, etc., that supplies the item.

d. *PART NUMBER (Column (4))*. indicates the primary number used by the manufacturer (individual, company, firm, corporation, or Government activity), which controls the design and characteristics of the item by means of its engineering drawings, specifications standards, and inspection requirements to identify an item or range of items.

NOTE: When you use an NSN to requisition an item, the item you receive may have a different part number from the part ordered.

e. *DESCRIPTION AND USABLE ON CODE (UOC) (Column (5))*. This column includes the following information:

(1) The Federal item name and, when required, a minimum description to identify the item.

(2) Physical security classification. Not Applicable.

(3) items that are included in kits and sets are listed below the name of the kit or set on Figure KIT.

(4) Spare/repair parts that make up an assembled item are listed immediately following the assembled item line entry.

(5) Part numbers for bulk materials are referenced in this column in the line item entry for the item to be manufactured/fabricated.

(6) When the item is not used with all serial numbers of the same model, the effective serial numbers are shown on the last line(s) of the description (before UOC).

(7) The usable on code, when applicable (see paragraph 5, Special information).

(8) In the Special Tools List section, the basis of issue (BOI) appears as the last line(s) in the entry for each special tool, special TMDE, and other special support equipment. When density of equipments supported exceeds density spread indicated in the basis of issue, the total authorization is increased proportionately,

(9) The statement "END OF FIGURE" appears just below the last item description in Column 5 for a given figure in both Section II and Section III.

f. *QTY (Column (6))*. The QTY (quantity per figure column) indicates the quantity of the item used in the breakout shown on the illustration/figure, which is prepared for a functional group, subfunctional group, or an assembly. A "V" appearing in this column in lieu of a quantity indicates that the quantity is variable and the quantity may vary from application to application.

4. Explanation of Columns (Section IV).

a. *NATIONAL STOCK NUMBER (NSN) INDEX*.

(1) *STOCK NUMBER column*. This column lists the NSN by National item Identification Number (NIIN)

sequence. The NIIN consists of the last nine digits of the NSN (i.e.,  $\frac{\text{NSN}}{\text{NIIN}}$  330541-674-467). When

using this column to locate an item, ignore the first 4 digits of the NSN. However, the complete NSN should be used when ordering items by stock number.

(2) FIG. column. This column lists the number of the figure where the item is identified/located. The figures are in numerical order in Section II and Section III.

(3) ITEM column. The item number identifies the item associated with the figure listed in the adjacent FIG. column. This item is also identified by the NSN listed on the same line.

b. **PART NUMBER INDEX.** Part numbers in this index are listed by part number in ascending alphanumeric sequence (i.e., vertical arrangement of letter and number combination which places the first letter or digit of each group in order A through Z, followed by the numbers O through 9 and each following letter or digit in like order).

(1) **CAGEC column.** The Commercial and Government Entity (CAGE) Code (C) is a 5-digit alphanumeric code used to identify the manufacturer, distributor, or Government agency, etc., that supplies the item.

(2) **PART NUMBER column.** Indicates the primary number used by the manufacturer (individual, firm, corporation, or Government activity), which controls the design and characteristics of the item by means of its engineering drawings, specifications standards, and inspection requirements to identify an item or range of items.

(3) **STOCK NUMBER column.** This column lists the NSN for the associated part number and manufacturer identified in the PART NUMBER and CAGE columns to the left.

(4) **FIG, column.** This column lists the number of the figure where the item is identified/located in Sections II and III.

(5) **ITEM column.** The item number is that number assigned to the item as it appears in the figure referenced in the adjacent figure number column.

c. **FIGURE AND ITEM NUMBER INDEX.**

(1) **FIG. column.** This column lists the number of the figure where the item is identified/located in Sections II and III.

(2) **ITEM column.** The item number is that number assigned to the item as it appears in the figure referenced in the adjacent figure number column.

(3) **STOCK NUMBER column,** This column lists the NSN for the item.

(4) **CAGEC column.** The Commercial and Government Entity (CAGE) Code (C) is a 5-digit alphanumeric code used to identify the manufacturer, distributor, or Government agency, etc., that supplies the item.

(5) **PART NUMBER column.** Indicates the primary number used by the manufacturer (individual, firm, corporation, or Government activity), which controls the design and characteristics of the item by means of its engineering drawings, specifications standards and inspection requirements to identify an item or range of items.

5. Special Information.

a. **USABLE ON CODE.** The usable on code appears in the lower left corner of the Description column heading. Usable on codes are shown as "UOC: . . . . ." in the Description column (justified left) on the first line following applicable item description/nomenclature. Uncoded items are applicable to all models, Identification of the usable on codes used in the RPSTL are:

<u>Code</u>	<u>Used On</u>
U96	M10A

b. **FABRICATION INSTRUCTIONS.** Bulk materials required to manufacture items are listed in the Bulk Material Functional Group of this RPSTL. Part numbers for bulk materials are also referenced in the Description column of the line item entry for the item to be manufactured/fabricated. Detailed fabrication instructions for items source coded to be manufactured or fabricated are found in TM10-3930-643-34.

c. **ASSEMBLY INSTRUCTIONS.** Detailed assembly instructions for items source coded to be assembled from component spare/repair parts are found in TM 10-3930-643-20 and TM 10-3930-643-34. Items that make up the assembly are listed immediately following the assembly item entry or reference is made to an applicable figure.

d. **KITS.** Line item entries for repair parts kits appear in group 9401 in Section II.

e. **INDEX NUMBERS.** Items which have the word BULK in the figure column will have an index number shown in the item number column. This index number is a cross-reference between the National Stock Number/Part Number Index and the bulk material list in Section II.

f. *ASSOCIATED PUBLICATIONS.* The publications listed below pertain to the Forklift Truck and its components:

<u>Publication</u>	<u>Short Title</u>
LO 10-3930-643-12	Forklift Truck Model M10A, MHE-236
TM 10-3930-643-10	Forklift Truck Model M10A, MHE-236
TM 10-3930-643-20	Forklift Truck Model M10A, MHE-236
TM 10-3930-643-34	Forklift Truck Model M10A, MHE-236

**6. How to Locate Repair Parts.**

a. *When National Stock Number or Part Number is Not Known:*

(1) *first* Using the table of contents, determine the assembly group or subassembly group to which the item belongs. This is necessary since figures are prepared for assembly groups and subassembly groups, and listings are divided into the same groups.

(2) *Second.* Find the figure covering the assembly group or subassembly group to which the item belongs.

(3) *Third.* Identify the item on the figure and use the Figure and item Number index to find the NSN.

b. *When National Stock Number or Part Number is Known:*

(1) *First.* Using the National Stock Number or Part Number Index, find the pertinent National Stock

Number or Part Number. The NSN index is in National Item Identification Number (NIIN) sequence (see paragraph 4.a.(1)). The part numbers in the Part Number index are listed in ascending alphanumeric sequence (see paragraph 4. b). Both indexes cross-reference you to the illustration/figure and item number of the item you are looking for.

(2) *Second.* Turn to the figure and item number, verify that the item is the one you're looking for, then locate the item number in the repair parts list for the figure.

**7. Abbreviations.**

For standard abbreviations see MIL-STD-12D, *Military Standard Abbreviations for Use on Drawings, Specifications, Standards, and in Technical Documents.*

<u>Abbreviations</u>	<u>Explanation</u>
BOI . . . . .	Basis of Issue
CAGE . . . . .	Commercial and Government Entity Code
MAC . . . . .	Maintenance Allocation Chart
NIIN . . . . .	National Item Identification Number (consists of the last 9 digits of the NSN)
NSN . . . . .	National Stock Number
P/N , . . . . .	Part Number
RPSTL . . . . .	Repair Parts and Special Tools List
SMR . . . . .	Source Maintenance and Recoverability
S/N . . . . .	Serial Number
UOC . . . . .	Usable on Code

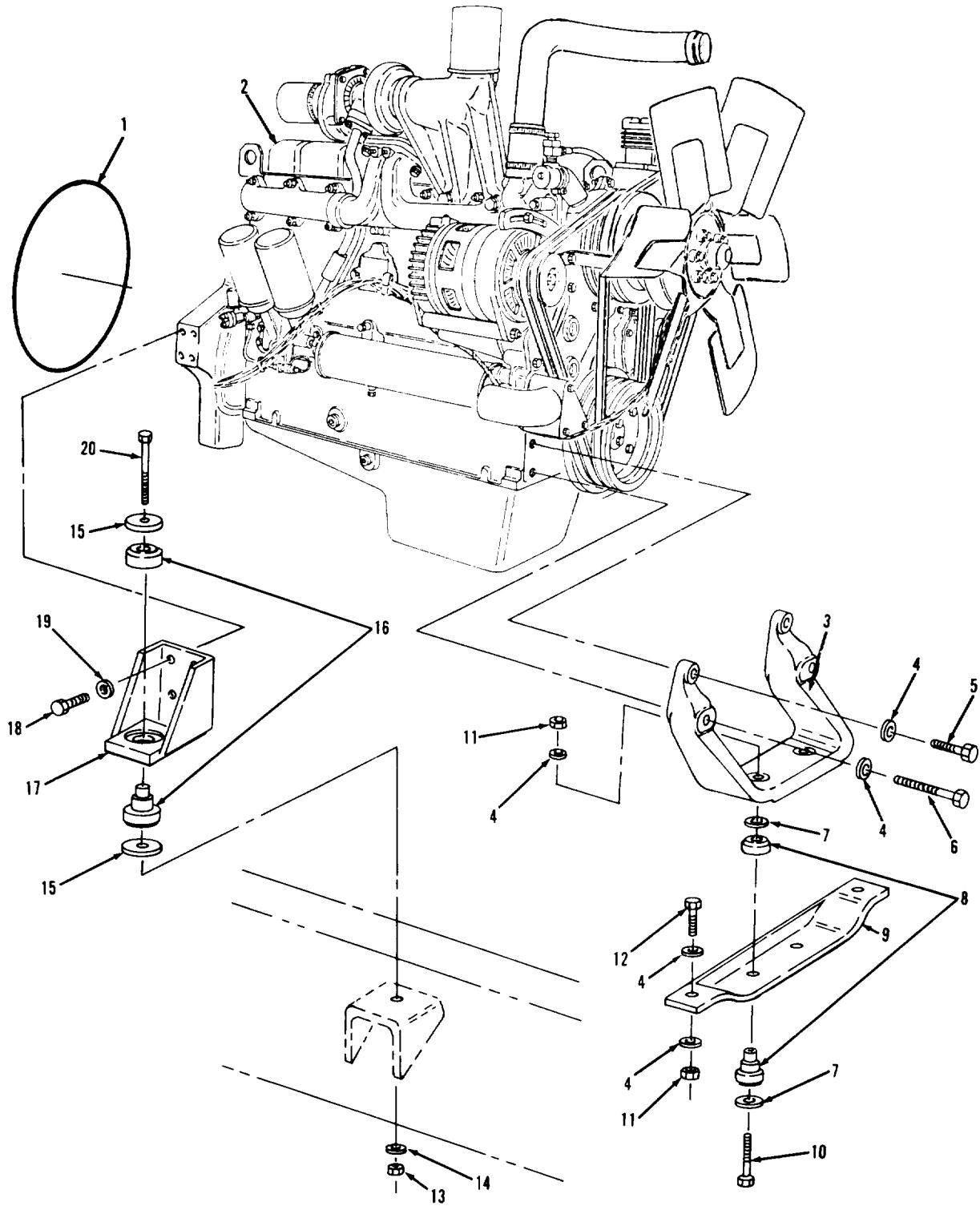

TA702501

FIGURE 1. ENGINE ASSEMBLY AND MOUNTING.



(1) ITEM NO	(2) SMR CODE	(3) CAGEC	(4) PART NUMBER	(5) DESCRIPTION AND USABLE ON CODES (UOC)	(6) QTY
GROUP 01 ENGINE					
GROUP 0100 ENGINE ASSEMBLY					
FIG. 1 ENGINE ASSEMBLY AND MOUNTING					
1	PAFZZ	29510	222158H1	PACKING, PREFORMED	1
2	PAFHD	92679	349731R91	ENGINE, DIESEL	1
3	PPFZZ	92679	688251C1	BRACKET, ENGINE MOUN	1
4	PAFZZ	96906	MS27183-21	WASHER, FLAT	10
5	PAOZZ	96906	MS90728-165	SCREW, CAP, HEXAGON H	2
6	PAFZZ	96906	MS90728-169	SCREW, CAP, HEXAGON H	2
7	PAFZZ	29510	1101409C1	WASHER, FLAT	4
8	PAFZZ	81860	22003-14	MOUNT, RESILIENT	2
9	PPFZZ	29510	1130215C1	BRACKET, MOUNTING	1
10	PAFZZ	96906	MS90728-174	SCREW, CAP, HEXAGON H	2
11	PAFZZ	96906	MS16286-7	NUT, PLAIN, HEXAGON	4
12	PAFZZ	96906	MS90728-167	SCREW, CAP, HEXAGON H	2
13	PAFZZ	96906	MS16286-9	NUT, PLAIN, HEXAGON	2
14	PAFZZ	96906	MS27183-25	WASHER, FLAT	2
15	PAFZZ	29510	1107464C1	WASHER, FLAT	4
16	PAFZZ	29510	22004-14	MOUNT, RESILIENT	2
17	PPFZZ	29510	1107465C1	SUPPORT, DOUBLE ANGL	2
18	PAFZZ	96906	MS90728-113	SCREW, CAP, HEXAGON H	8
19	PAFZZ	96906	MS27183-18	WASHER, FLAT	8
20	PAFZZ	96906	MS90728-221	SCREW, CAP, HEXAGON H	2

END OF FIGURE

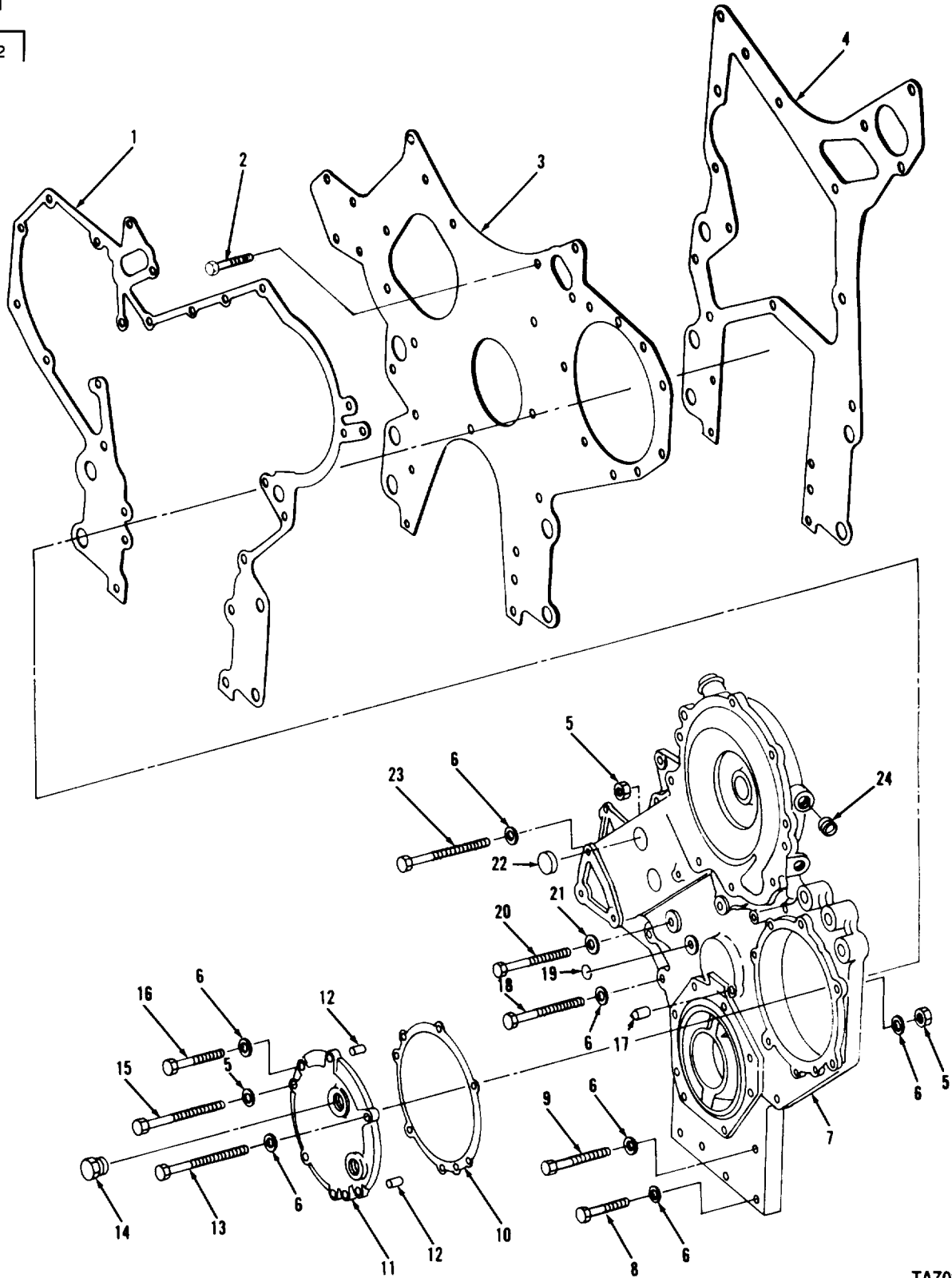

TA702502

FIGURE 2. FRONT COVER, FUEL PUMP DRIVE ACCESS PLATE, AND MOUNTING.

## SECTION II

TM10-3930-643-24P

(1) ITEM NO	(2) SMR CODE	(3) CAGEC	(4) PART NUMBER	(5) DESCRIPTION AND USABLE ON CODES (UOC)	(6) QTY
				GROUP 0101 CRANKCASE, BLOCK, CYLINDER HEAD	
				FIG. 2 FRONT COVER, FUEL PUMP DRIVE ACCESS PLATE, AND MOUNTING	
1	PAFZZ	29510	675813C1	GASKET PART OF KIT P/N 680084C92	1
2	PFFZZ	92679	9409011	BOLT, SELF-LOCKING	4
3	PFFZZ	92679	675811C1	PLATE, CRANKCASE, ENG	1
4	PAFZZ	29510	675812C1	GASKET PART OF KIT P/N 680084C92	1
5	PAOZZ	96906	MS16285-2	NUT, PLAIN, HEXAGON	4
6	PAOZZ	96906	MS27183-12	WASHER, FLAT S/N 2000 AND BELOW	15
6	PAOZZ	96906	MS27183-12	WASHER, FLAT S/N 2001 AND ABOVE	24
7	KFHZZ	92679	1802245C1	COVER PART OF KIT P/N 1802246C91	1
8	PAHZZ	96906	MS90728-32	BOLT, MACHINE	2
9	PAHZZ	96906	MS90728-38	BOLT, MACHINE	2
10	PAFZZ	92679	675816C1	GASKET PART OF KIT P/N 680084C92	1
11	PFFFF	29510	675814C91	COVER, ACCESS S/N 2000 AND BELOW	1
11	PFFFF	92679	674021C91	COVER, ACCESS S/N 2001 AND ABOVE	1
12	PAFZZ	29510	680481C1	PIN, STRAIGHT, HEADLE S/N 2000 AND BELOW	2
13	PAOZZ	96906	MS90728-47	BOLT, MACHINE	3
14	PAOZZ	29510	445096	PLUG, MACHINE THREAD S/N 2000 AND BELOW	1
15	PAOZZ	96906	MS90728-46	BOLT, MACHINE	1
16	PAOZZ	29510	26678R1	BOLT, MACHINE S/N 2000 AND BELOW	2
16	PAOZZ	96906	MS90728-34	BOLT, MACHINE S/N 2001 AND ABOVE	2
17	XDHZZ	29930	367572R1	POINTER, DIAL PART OF KIT P/N 1802246C91	1
18	PAHZZ	96906	MS90728-41	BOLT, MACHINE	7
19	PAHZZ	29510	17012R1	BALL, BEARING PART OF KIT P/N 1802246C91	2
20	PAHZZ	96906	MS90728-67	SCREW, CAP, HEXAGON H	1
21	PAHZZ	96906	MS27183-14	WASHER, FLAT	1
22	PAHZZ	92679	23624R1	PLUG, EXPANSION PART OF KIT P/N 1802246C91	3
23	PAHZZ	96906	MS90728-45	BOLT, MACHINE	3
24	PAFZZ	30379	444789	PLUG, PIPE PART OF KIT P/N 1802246C91	2

END OF FIGURE

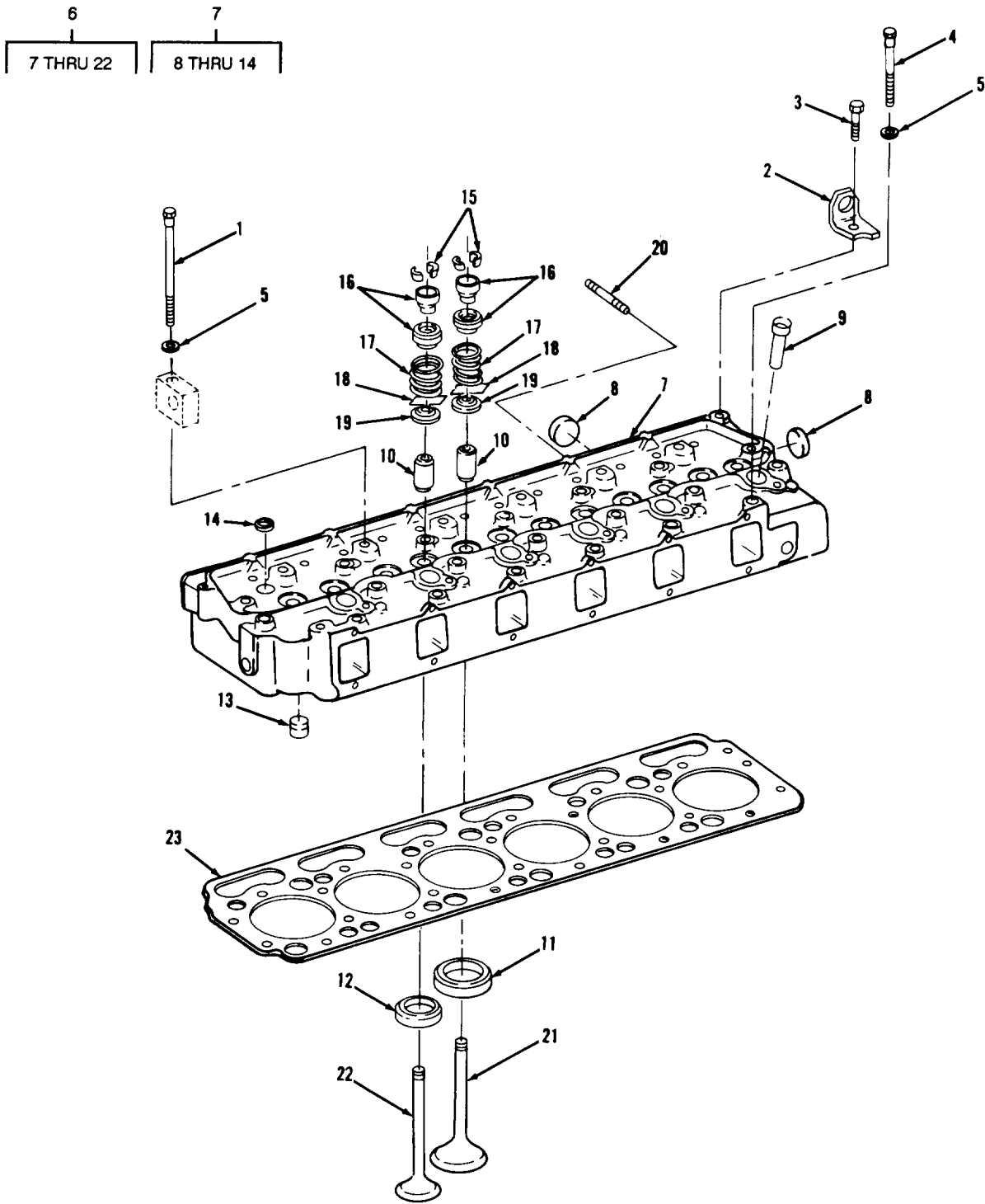

FIGURE 3. CYLINDER HEAD, VALVES, VALVE GUIDES, VALVE SEATS, VALVE SPRINGS, AND MOUNTING.

## SECTION II

TM10-3930-643-24P

(1) ITEM NO	(2) SMR CODE	(3) CAGEC	(4) PART NUMBER	(5) DESCRIPTION AND USABLE ON CODES (UOC)	(6) QTY
				GROUP 0101 CRANKCASE,BLOCK, CYLINDER HEAD	
				FIG. 3 CYLINDER HEAD, VALVES, VALVE GUIDES, VALVE SEATS, VALVE SPRINGS, AND MOUNTING	
1	PAFZZ	92679	691475C1	SCREW,CAP,HEXAGON H	6
2	PAFZZ	92679	675455C1	BRACKET,EYE,NONROTA CYLINDER HEAD	2
3	PAFZZ	96906	MS90728-136	SCREW,CAP,HEXAGON H	2
4	PAFZZ	92679	691476C1	BOLT,MACHINE	20
5	PAFZZ	29510	252018R1	WASHER,FLAT	26
6	PAFHH	29510	691877C91	CYLINDER HEAD,DIESE	1
7	XAFHH	92679	687199C91	HEAD,CYL,ASSY	1
8	PAFZZ	29510	327413R1	PLUG,CORE HOLE	6
9	PAFZZ	92679	675442C1	SLEEVE,COOLING,FUEL	6
10	PAFZZ	31033	G1048	GUIDE,VALVE STEM	12
11	PAHZZ	92679	671563C1	SEAT,VALVE .002 OVERSIZE	V
11	PFHZZ	92679	671565C1	SEAT,VALVE .015 OVERSIZE	V
12	PFHZZ	92679	671559C1	SEAT,VALVE .002 OVERSIZE	V
12	PFHZZ	92679	671561C1	SEAT,VALVE .015 OVERSIZE	V
13	PAFZZ	92679	691183C1	CAP,CYLINDER HEAD,W	12
14	PAFZZ	29510	21427R1	PLUG,EXPANSION	6
15	PAFZZ	92679	41339-D	KEY,MACHINE	24
16	PAFZZ	32979	ROS-493-A	ROTOR,ENGINE POPPET	12
17	PAFZZ	29510	682064C1	SPRING,HELICAL,COMP	12
18	PAFZZ	92679	681234C1	ROTOR,ENGINE POPPET	12
19	PAFZZ	92679	675443C1	SEAT,VALVE SPRING,D	12
20	PAFZZ	29510	682840C1	STUD,PLAIN	12
21	PAFZZ	29510	675046C2	VALVE,POPPET,ENGINE	6
22	PAFZZ	92679	676865C2	VALVE,POPPET,ENGINE	6
23	PAFZZ	92679	1806226C2	GASKET CYLINDER HEAD	1

END OF FIGURE

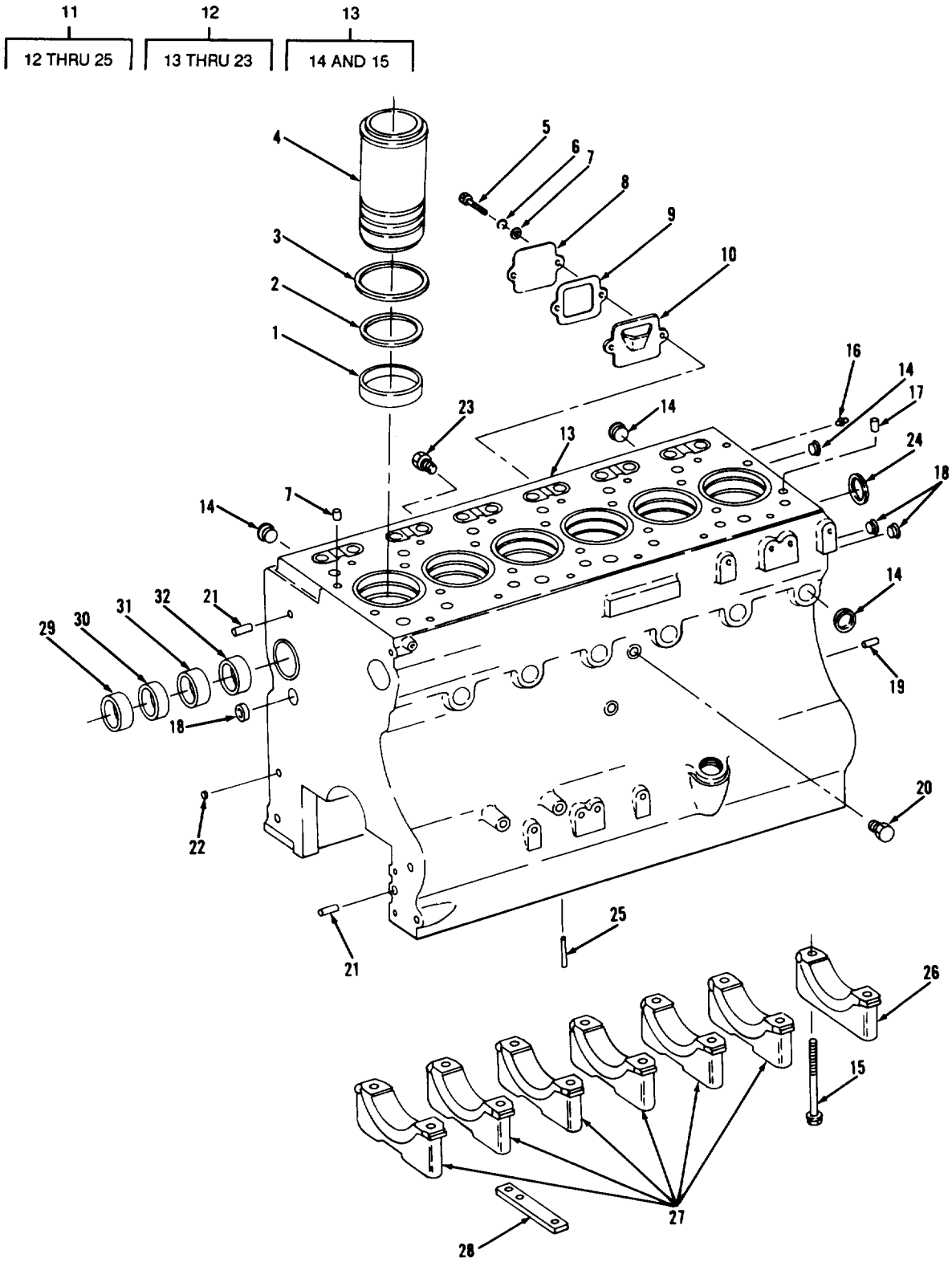

TA702504

FIGURE 4. CYLINDER BLOCK, CYLINDER SLEEVES, AND MOUNTING.

## SECTION II

TM10-3930-643-24P

(1) ITEM NO	(2) SMR CODE	(3) CAGEC	(4) PART NUMBER	(5) DESCRIPTION AND USABLE ON CODES (UOC)	(6) QTY
				GROUP 0101 CRANKCASE, BLOCK, CYLINDER HEAD	
				FIG. 4 CYLINDER BLOCK, CYLINDER SLEEVES, AND MOUNTING	
1	PFDZZ	92679	687002C1	BEARING, SLEEVE	6
2	XDHZZ	92679	675774C2	RING, PISTON	18
3	KBHZZ	92679	671505C1	SHIM (0.002) PART OF KIT P/N 680333C92	V
3	KBHZZ	92679	671506C1	SHIM (0.004) PART OF KIT P/N 680333C92	V
3	KBHZZ	92679	684930C1	SHIM (0.010) PART OF KIT P/N 680333C92	V
3	KBHZZ	92679	684931C1	SHIM (0.020) PART OF KIT P/N 680333C92	V
3	KBHZZ	92679	684932C1	SHIM (0.030) PART OF KIT P/N 680333C92	V
4	PFHZZ	92679	682720C1	CYLINDER SLEEVE PART OF KIT P/N 1802581C93	6
5	PAFZZ	96906	MS90728-34	BOLT, MACHINE	2
6	PAFZZ	96906	MS35338-45	WASHER, LOCK	2
7	PAFZZ	96906	MS27183-12	WASHER, FLAT	2
8	PAFZZ	92676	690166C1	COVER, ACCESS	1
9	PAFZZ	92679	690231C2	GASKET	1
10	PADZZ	92679	677711C1	BAFFLE, AIRFLOW, DIES PART OF KIT P/N 674399C91	1
11	XDHHD	92679	1802336C92	CRANKCASE ASSEMBLY	1
12	XAHHD	92679	1802333C91	ENGINE BLOCK, DIESEL PART OF KIT P/N 1802336C91	1
13	XAHHH	92679	1802331C91	CRANKCASE SUB ASSY	1
14	PAHZZ	92679	23623R1	CAP, PROTECTIVE, DUST	9
15	PAHZZ	92679	1802582C1	BOLT, MACHINE	14
16	PAHZZ	24617	272977	PLUG, PIPE	5
17	PAHZZ	92679	684902C1	BEARING, SLEEVE	2
18	PAHZZ	92679	327412R1	PLUG, EXPANSION	3
19	PAHZZ	92679	680484C1	PIN, STRAIGHT, HEADLE	2
20	PAHZZ	92679	444625	PLUG, PIPE OPTIONAL WITH PLUG 444624	1
20	PAHZZ	79470	C3169X6	PLUG, PIPE OPTIONAL WITH 444625	1
21	PAHZZ	92679	680483C1	PIN, STRAIGHT, HEADLE	2
22	PAHZZ	92679	17013R1	BALL, BEARING 13/32, CHROME, CRANKCASE	1
23	PFHZZ	31007	444612	PLUG, PIPE OPTIONAL WITH 444613	1
23	PAHZZ	14569	1007-2	PLUG, PIPE OPTIONAL WITH 444612	1
24	PAHZZ	92679	682444C1	PACKING, PREFORMED PART OF KIT P/N 1802336V91 PART OF KIT P/N 674399C91	1
25	PFHZZ	92679	343464R1	RESTRICTOR, FLUID FL PART OF KIT P/N 1802336C91	12
26	PAHZZ	92679	680243C1	CAP, PILLOW BLOCK MAIN BEARING, REAR	1
27	PAHZZ	92679	680241C1	CAP, PILLOW BLOCK MAIN BEARING, FRONT AND INTERMEDIATE	6

## SECTION II

TM10-3930-643-24P

(1) ITEM NO	(2) SMR CODE	(3) CAGEC	(4) PART NUMBER	(5) DESCRIPTION AND USABLE ON CODES (UOC)	(6) QTY
28	PAHZZ	92679	673761C1	CONNECTING LINK,RIG	1
29	KFHZZ	92679	675425C1	BEARING CAMSHAFT,REAR PART OF KIT P/N 680117C1	1
30	KFHZZ	92679	675021C1	BEARING CAMSHAFT PART OF KIT P/N 680117C1	1
31	KFHZZ	92679	675020C1	BEARING CAMSHAFT PART OF KIT P/N 680117C1	1
32	KFHZZ	92679	675424C1	BEARING CAMSHAFT,FRONT PART OF KIT P/N 680117C1	1

END OF FIGURE





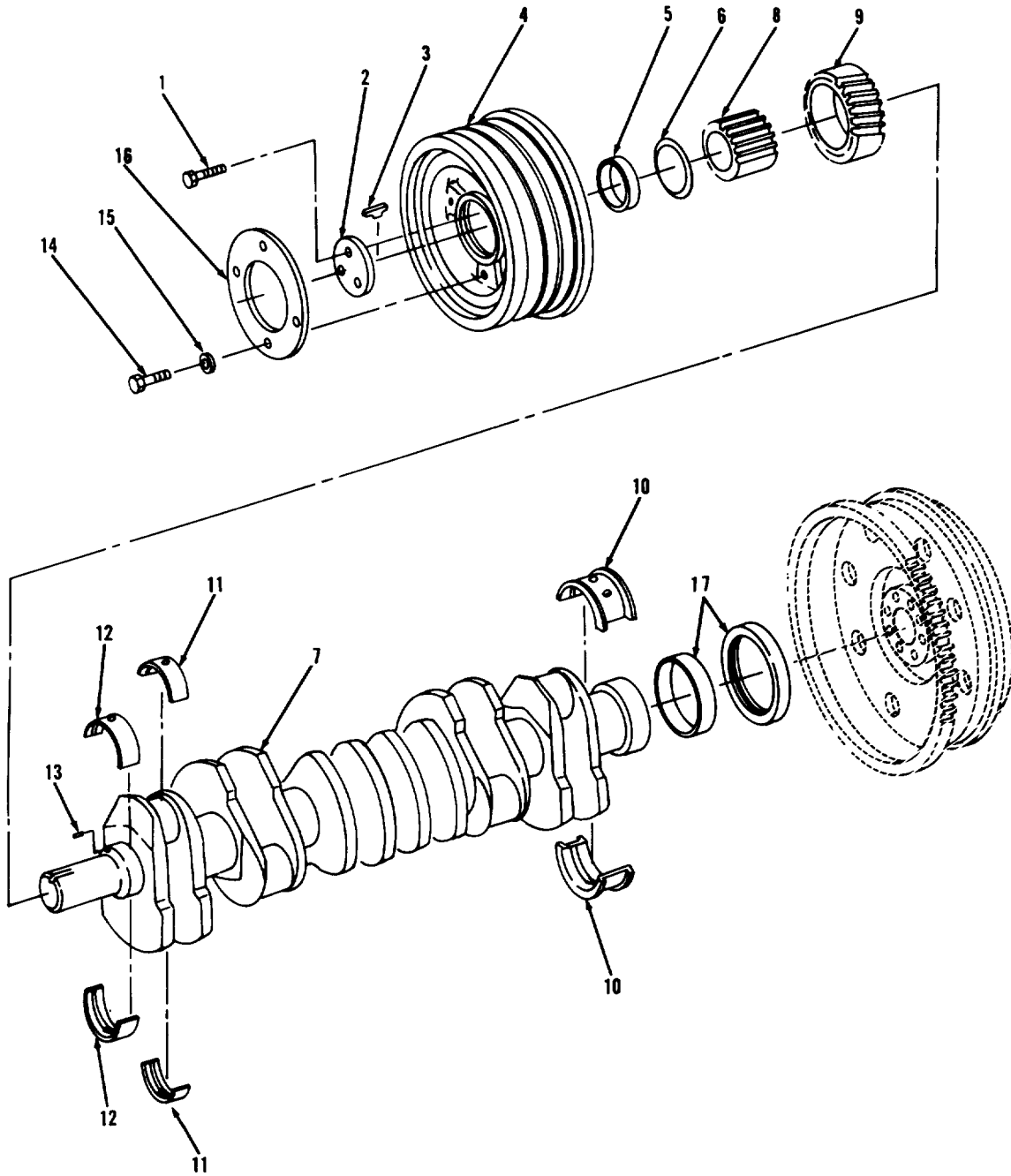
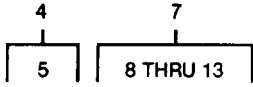

TA702505

FIGURE 5. CRANKSHAFT ASSEMBLY VIBRATION DAMPER, AND MOUNTING.

## SECTION II

TM10-3930-643-24P

(1) ITEM NO	(2) SMR CODE	(3) CAGEC	(4) PART NUMBER	(5) DESCRIPTION AND USABLE ON CODES (UOC)	(6) QTY
GROUP 01902 CRANKSHAFT					
FIG. 5 CRANKSHAFT ASSEMBLY, VIBRATION DAMPER, AND MOUNTING					
1	PAFZZ	96906	MS90728-113	SCREW,CAP,HEXAGON H	3
2	PAFZZ	92679	675412C1	PLATE,RETAINING,SHA	1
3	PAFZZ	92679	691044C1	KEY,WOODRUFF	1
4	PAFZZ	29510	683516C92	DAMPNER,VIBRATION,	1
5	KFHZZ	92679	675861C1	SLEEVE,WEAR PART OF KIT P/N 690437C91	1
6	PAFZZ	92679	687024C1	WASHER,SPRING TENSI	1
7	PFHHH	92679	681319C92	CRANKSHAFT,ENGINE WITH STANDARD BEARING	1
8	PAHZZ	92679	675364C1	GEAR,SPUR	1
9	PAHZZ	92679	675406C1	GEAR,HELICAL	1
10	PAHZZ	92679	684579C92	BEARING,SLEEVE CRANKSHAFT, REAR, STANDARD	1
10	PFHZZ	92679	684582C93	BEARING HALF,SLEEVE CRANKSHAFT, 0.010 US,REAR	1
10	PFHZZ	92679	684582C93	BEARING HALF,SLEEVE CRANKSHAFT, 0.020 US,REAR	1
10	PFHZZ	92679	684585C92	BEARING,SLEEVE CRANKSHAFT,0.030 US, REAR	1
11	PAHZZ	89346	681314C2	BUSHING,SLEEVE CONNECTING ROD, STANDARD,CRANKSHAFT	6
11	PFHZZ	92679	681315C2	BEARING HALF,SLEEVE 0.010 UNDERSIZE	V
11	PFHZZ	92679	687382C2	BEARING HALF,SLEEVE 0.020 UNDERSIZE	V
11	PFHZZ	92679	681316C2	BEARING HALF,SLEEVE 0.030 UNDERSIZE	V
12	PAHZZ	92679	684570C92	BEARING,SLEEVE CRANKSHAFT,FRONT AND INTERMEDIATE, STANDARD	6
12	PFHZZ	92679	684573C92	BEARING,SLEEVE CRANKSHAFT,0.010 US,FRONT AND INTERMEDIATE	1
12	PFHZZ	92679	687391C2	BEARING,SLEEVE CRANKSHAFT,0.020 US,FRONT AND INTERMEDIATE	1
12	PFHZZ	92679	684576C92	BEARING,SLEEVE CRANKSHAFT,0.030 US,FRONT AND INTERMEDIATE	1
13	PAHZZ	92679	17135R1	PIN,SPRING	1
14	PAFZZ	96906	MS90725-58	SCREW,CAP,HEXAGON H	4
15	PAFZZ	96906	MS27183-14	WASHER,FLAT	4
16	PAFZZ	92679	682835C1	PLATE,RETAINING,SHA	1
17	PAHZZ	29510	609335C91	SEAL,PLAIN ENCASED WEAR	1

END OF FIGURE

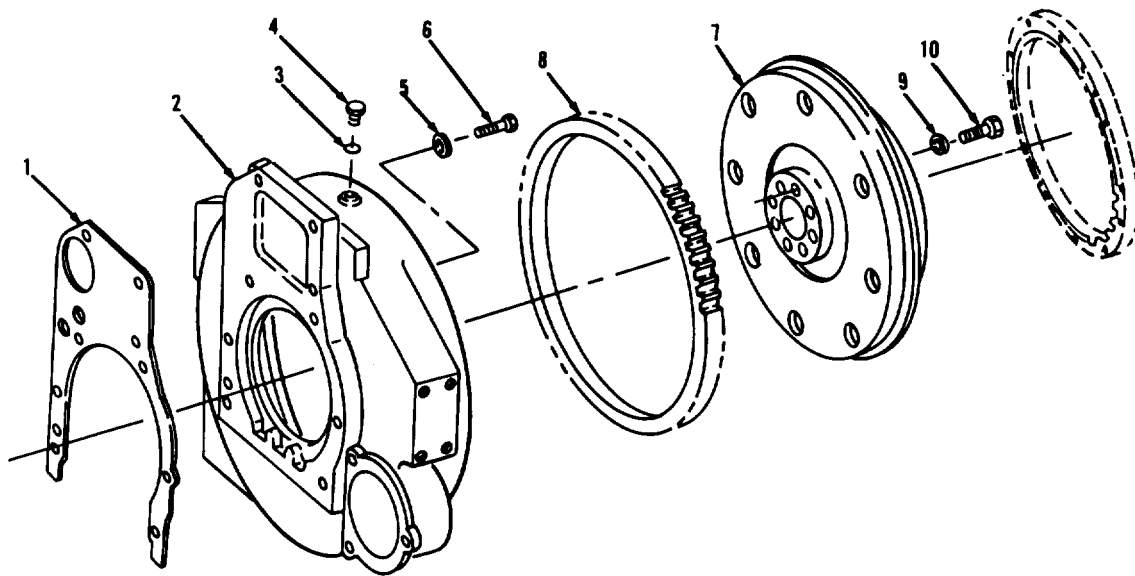

TA702506

FIGURE 6. FLYWHEEL ASSEMBLY HOUSING, AND MOUNTING.

(1) ITEM NO	(2) SMR CODE	(3) CAGEC	(4) PART NUMBER	(5) DESCRIPTION AND USABLE ON CODES (UOC)	(6) QTY
				GROUP 0103 FLYWHEEL ASSEMBLY	
				FIG. 6 FLYWHEEL ASSEMBLY, HOUSING, AND MOUNTING	
1	PAHZZ	29510	682945C1	GASKET PART OF KIT P/N 674399C91	1
2	PFHZZ	29510	672220C3	HOUSING, FLYWHEEL	1
3	PAHZZ	29510	713532R1	GASKET	1
4	PAHZZ	29510	445090	PLUG LUBRICATING	1
5	PAHZZ	96906	MS27183-18	WASHER, FLAT	8
6	PAHZZ	96906	MS90728-115	SCREW, CAP, HEXAGON H	8
7	PAHZZ	29510	683568C91	FLYWHEEL, ENGINE	1
8	PAHZZ	29510	304439R1	GEAR, SPUR	1
9	PAHZZ	92679	685902C1	WASHER, FLAT	8
10	PAHZZ	96906	MS90727-116	SCREW, CAP, HEXAGON H	8

END OF FIGURE

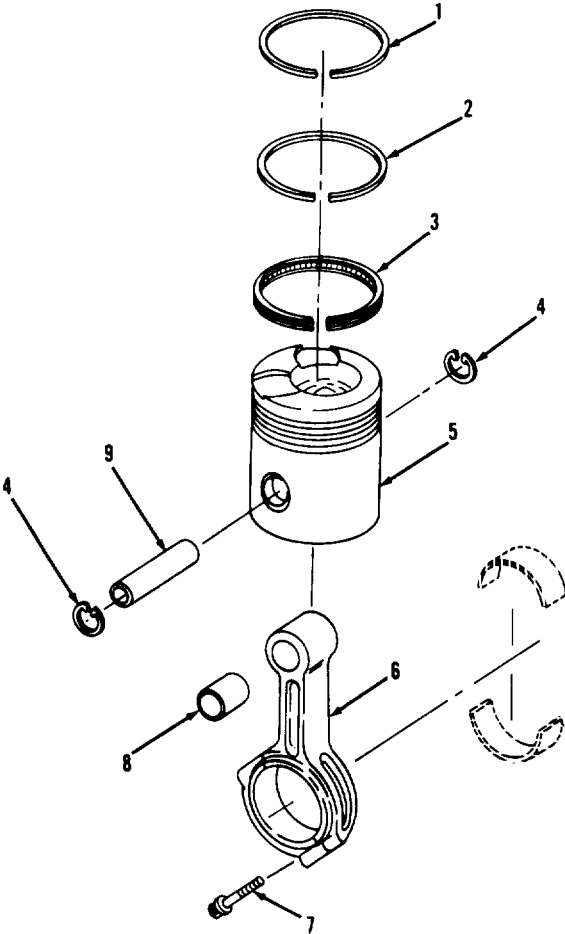
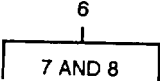

FIGURE 7. PISTON, CONNECTING RODS, AND MOUNTING.

## SECTION II

TM10-3930-643-24P

(1) ITEM NO	(2) SMR CODE	(3) CAGEC	(4) PART NUMBER	(5) DESCRIPTION AND USABLE ON CODES (UOC)	(6) QTY
				GROUP 0104 PISTONS AND CONNECTING RODS	
				FIG. 7 PISTON, CONNECTING RODS, AND MOUNTING	
1	KFHZZ	92679	676620C1	RING PART OF KIT P/N 1810358C94	6
2	KFHZZ	92679	687773C1	RING PART OF KIT P/N 1810358C94	6
3	KFHZZ	92679	676614C1	RING PART OF KIT P/N 1810358C94	6
4	PAHZZ	29510	326874R1	RING,RETAINING PART OF KIT P/N 1802581C93	12
5	KFHZZ	92679	688835C2	PISTON PART OF KIT P/N 1802581C93	6
6	PAHZZ	29510	688923C91	CONNECTING ROD,PIST	6
7	PAHZZ	92679	676679C2	BOLT,EXTERNALLY REL	2
8	PAHZZ	92679	675006C1	BUSHING,SLEEVE	1
9	PAHZZ	29510	670675C1	PIN,PISTON PART OF KIT P/N 1802581C93	6

END OF FIGURE

SECTION II

TM 10-3930-643-24P

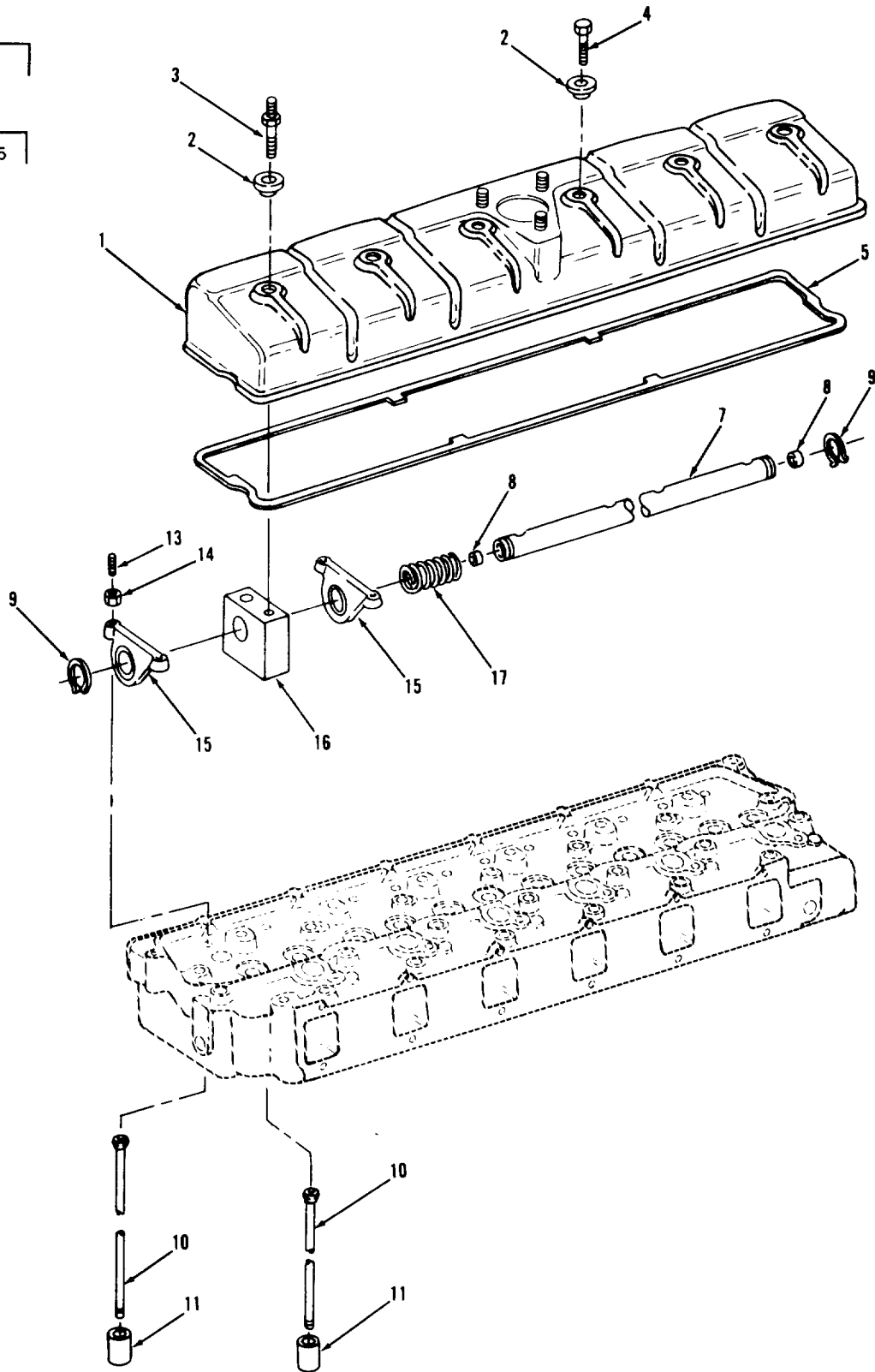
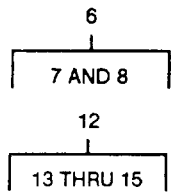

TA702508

FIGURE 8. ROCKER ARMS, PUSHRODS, VALVE COVERS, AND MOUNTING.



## SECTION II

TM10-3930-643-24P

(1) ITEM NO	(2) SMR CODE	(3) CAGEC	(4) PART NUMBER	(5) DESCRIPTION AND USABLE ON CODES (UOC)	(6) QTY
				GROUP 0105 VALVES, CAMSHAFTS, AND TIMING SYSTEM	
				FIG. 8 ROCKER ARMS, PUSHRODS, VALVE COVERS, AND MOUNTING	
1	PAFZZ	92679	690339C1	COVER,ENGINE POPPET VALVE	1
2	PAFZZ	92679	677692C1	PACKING WITH RETAIN	6
3	PAFZZ	92679	689324C1	STUD, SHOULDERED	1
4	PAFZZ	96906	MS90728-38	BOLT, MACHINE	5
5	PAFZZ	92679	675109C2	GASKET	1
6	PAFZZ	92679	675660C92	SHAFT, STRAIGHT	1
7	XAFZZ	92679	675101C2	SHAFT	1
8	FFFZZ	89346	291171C1	PLUG, CUP	2
9	FFFZZ	92679	24577R1	RING, RETAINING	2
10	PAFZZ	92679	675621C1	PUSH ROD, ENGINE POP	12
11	PAFZZ	92679	1802340C1	TAPPET, ENGINE POPPE	12
12	PAFZZ	92679	688999C91	ROCKER ARM, ENGINE P	12
13	PAFZZ	29930	16067DA	SETSCREW	1
14	PAFZZ	29930	133093R1	NUT, PLAIN, HEXAGON	1
15	XAFZZ	92679	687295C1	ARM	1
16	XDFZZ	92679	675547C2	BRACKET ASSY	6
17	PAFZZ	92679	675105C1	SPRING, HELICAL, COMP	5

END OF FIGURE

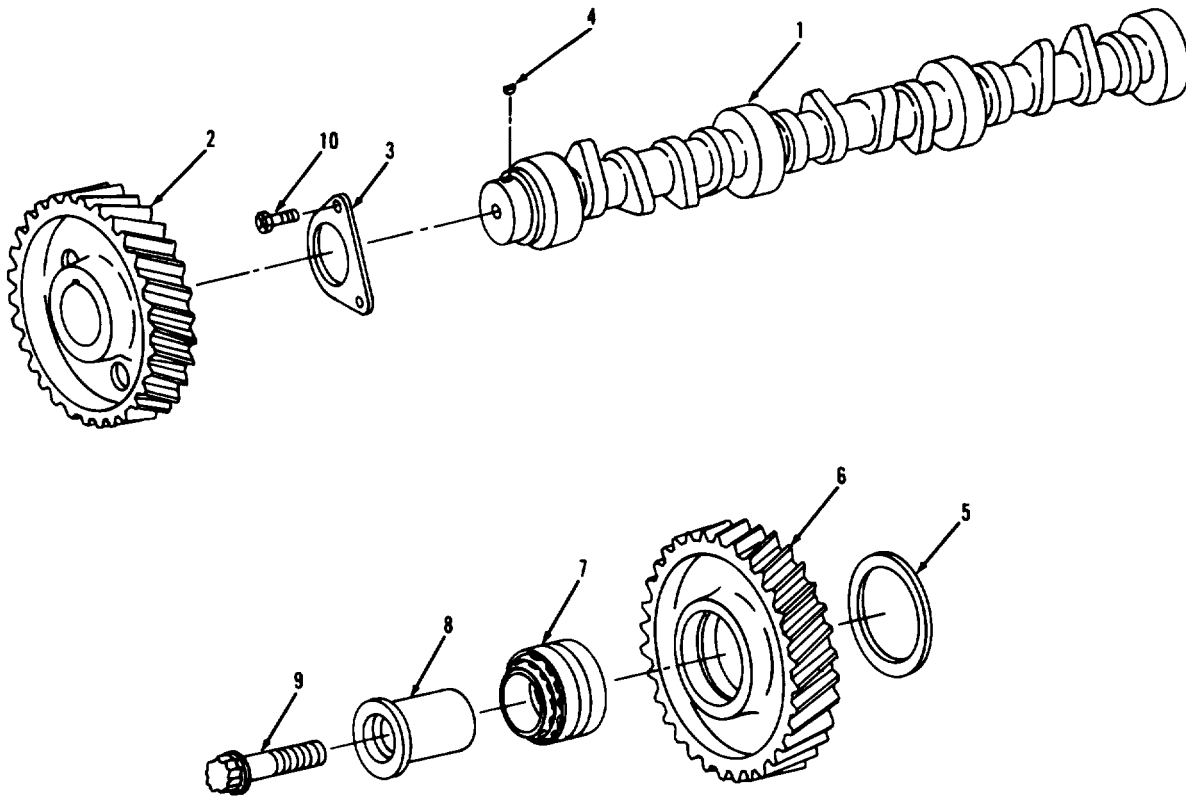
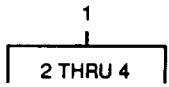

TA702509

FIGURE 9. CAMSHAFT ASSEMBLY IDLER GEAR, AND MOUNTING.

## SECTION II

TM10-3930-643-24P

(1) ITEM NO	(2) SMR CODE	(3) CAGEC	(4) PART NUMBER	(5) DESCRIPTION AND USABLE ON CODES (UOC)	(6) QTY
				GROUP 0105 VALVES, CAMSHAFTS, AND TIMING SYSTEM	
				FIG. 9 CAMSHAFT ASSEMBLY, IDLER GEAR, AND MOUNTING	
1	PAHZZ	92679	1802506C91	CAMSHAFT,ENGINE WITH GEAR	1
2	PAHZZ	92679	675600C1	GEAR,HELICAL CAMSHAFT	1
3	PAHZZ	92679	676144C1	PLATE,RETAINING,SHA	1
4	PAHZZ	92679	218211	KEY,WOODRUFF	1
5	PAHZZ	92679	675767C1	WASHER,FLAT	1
6	PAHZZ	92679	675764C1	GEAR,HELICAL IDLER	1
7	PAHZZ	92679	327185R91	BEARING,ROLLER,TAPE	1
8	PAHZZ	92679	675765C1	SHAFT,SHOULDERED	1
9	PAHZZ	96906	MS21134-06032	BOLT,SHEAR	1
10	PAHZZ	96906	MS90728-32	BOLT,MACHINE	2

END OF FIGURE

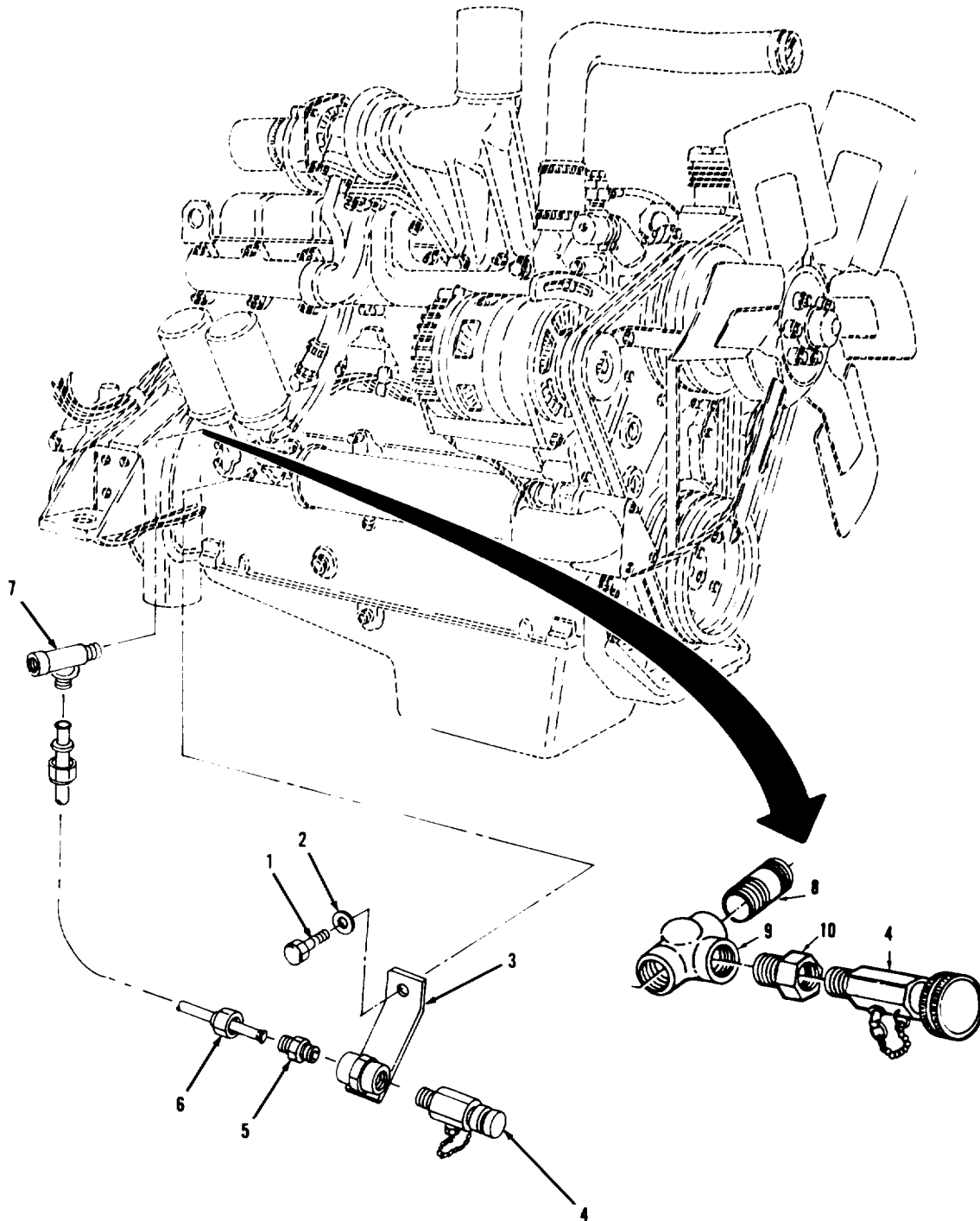

TA702510

FIGURE 10. OIL SAMPLING VALVE AND MOUNTING.

## SECTION II TM10-3930-643-24P

(1) ITEM NO	(2) SMR CODE	(3) CAGEC	(4) PART NUMBER	(5) DESCRIPTION AND USABLE ON CODES (UOC)	(6) QTY
GROUP 106 ENGINE LUBRICATION SYSTEM					
FIG. 10 OIL SAMPLING VALVE AND MOUNTING					
1	PAOZZ	96906	MS90728-63	SCREW,CAP,HEXAGON H S/N 2001 AND ABOVE	1
2	PAOZZ	29510	25896R1	WASHER,FLAT S/N 2001 AND ABOVE	1
3	PAOZZ	92679	1801390C91	BRACKET ASSMEBLY,SA S/N 2001 AND ABOVE	1
4	PAOZZ	91816	P59-500	VALVE,BLEEDER,HYDRA S/N 2001 AND ABOVE PART OF KIT P/N 5705390	1
4	PAOZZ	97484	M1647	COCK,DRAIN S/N 2001 AND ABOVE	1
5	PAOZZ	29510	606673C1	ADAPTER,STRAIGHT,PI S/N 2001 AND ABOVE	1
6	XDOZZ	29510	1801393C91	TUBE S/N 2001 AND ABOVE	1
7	PAOZZ	92679	610000C1	TEE,PIPE TO TUBE S/N 2001 AND ABOVE	1
8	PAOZZ	96906	MS51953-6	NIPPLE,PIPE S/N 2000 AND BELOW PART OF KIT P/N 5705390	1
9	PAOZZ	30780	1-8MM0S	REDUCER,PIPE S/N 200 AND BELOW PART OF KIT P/N 5705390	1
10	PAOZZ	97576	2-4PRC	TEE,PIPE S/N 2000 AND BELOW PART OF KIT P/N 5705390	1

END OF FIGURE

6  
7 THRU 12

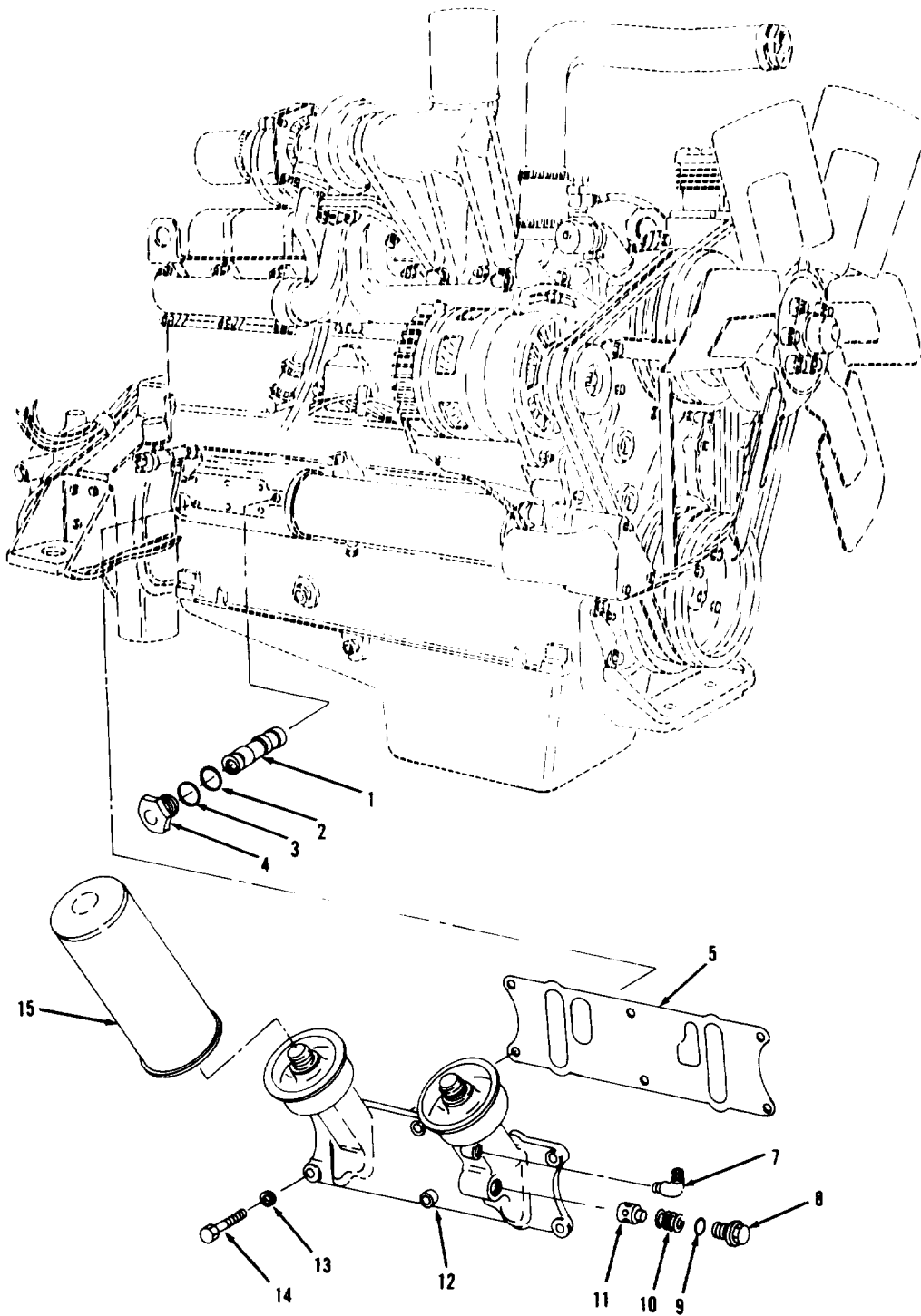

TA702511

FIGURE 11. ENGINE OIL FILTER, CONNECTIONS, AND MOUNTING.

## SECTION II

TM10-3930-643-24P

(1) ITEM NO	(2) SMR CODE	(3) CAGEC	(4) PART NUMBER	(5) DESCRIPTION AND USABLE ON CODES (UOC)	(6) QTY
				GROUP 0106 ENGINE LUBRICATION SYSTEM	
				FIG. 11 ENGINE OIL FILTER, CONNECTIONS, AND MOUNTING	
1	XDFZZ	92679	675656C91	VALVE	1
2	PAFFZZ	29510	261624R1	SPACER,RING PART OF KIT P/N 680237C91	1
3	PAFFZZ	29510	349055R2	PACKING,PREFORMED	1
4	PAFZZ	29679	675395C1	CAP,VALVE	1
5	PAFZZ	92679	675398C1	GASKET PART OF KIT P/N 674399C91	1
6	XDFFF	92679	675417C91	HEADER ASSY	1
7	PAFZZ	92679	606889C1	ELBOW,PIPE TO TUBE	1
8	PAFZZ	29510	676135C1	PLUG,MACHINE THREAD	1
9	PAFZZ	92679	676136C1	GASKET	1
10	PAFZZ	92679	676137C1	SPRING,HELICAL,COMP	1
11	PAFZZ	92679	601917C1	VALVE,LUBRICATING O	1
12	PAFZZ	92679	675358C1	HEAD,FLUID FILTER	1
13	PAFZZ	96906	MS27183-14	WASHER,FLAT S/N 2000 AND BELOW	6
14	PAFZZ	92679	26311R1	BOLT,SELF-LOCKING S/N 2001 AND ABOVE	6
15	PAOZZ	89346	675616C91	FILTER ELEMENT,FLUI	2

END OF FIGURE

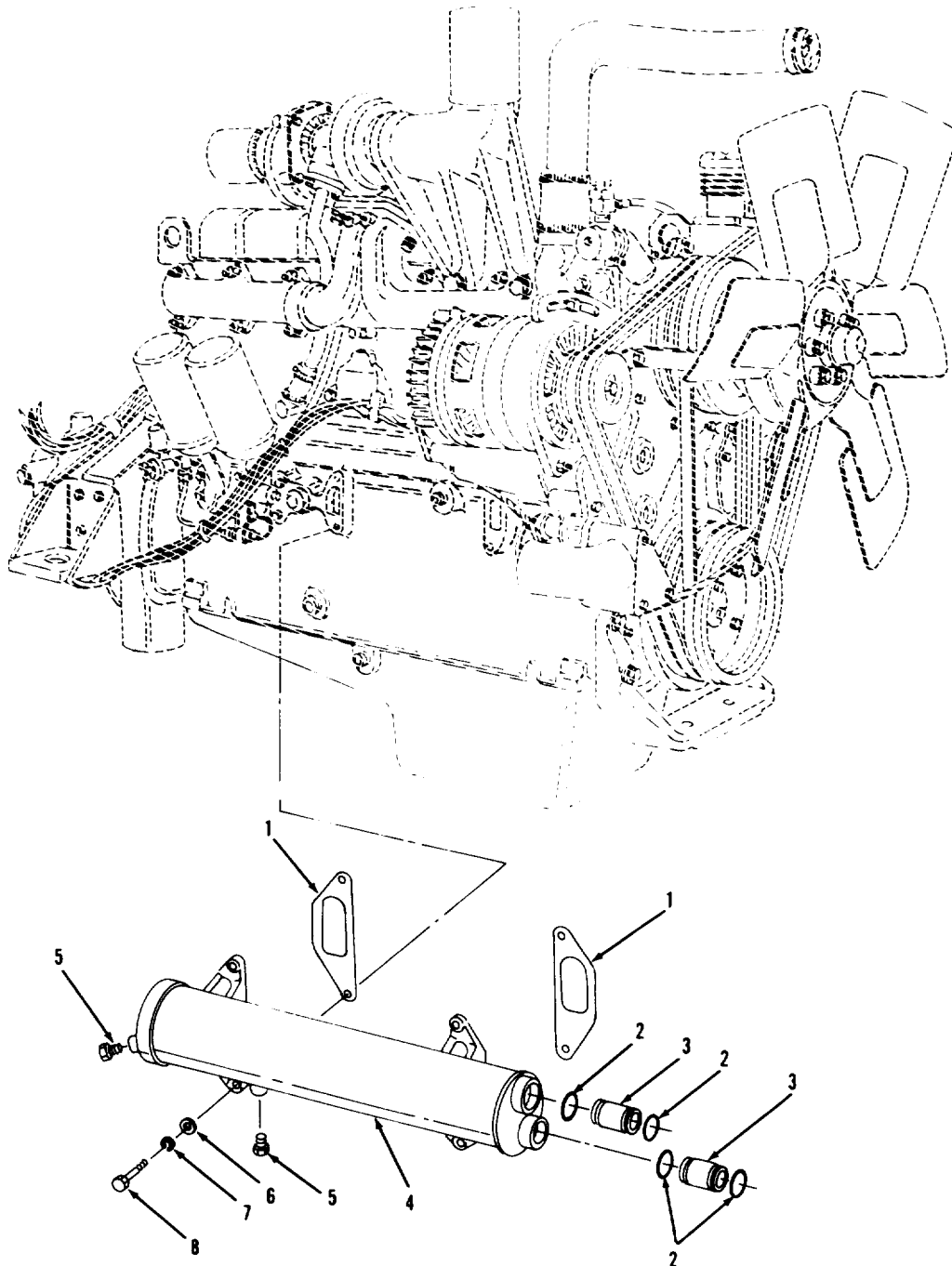

TA702512

FIGURE 12. OIL COOLER, CONNECTIONS, AND MOUNTING.



## SECTION II

TM10-3930-643-24P

(1) ITEM NO	(2) SMR CODE	(3) CAGEC	(4) PART NUMBER	(5) DESCRIPTION AND USABLE ON CODES (UOC)	(6) QTY
				GROUP 0106 ENGINE LUBRICATION SYSTEM	
				FIG. 12 OIL COOLER, CONNECTIONS, AND MOUNTING	
1	PAFZZ	92679	675513C1	GASKET PART OF KIT P/N 674399C91	2
2	PAFZZ	96906	MS9021-218	PACKING, PREFORMED PART OF KIT P/N 680084C92	4
3	PAFZZ	92679	677110C1	COUPLING, TUBE	2
4	PAFZZ	92679	677092C92	COOLER, LUBRICATING	1
4	PAFZZ	41197	PR18944D	OIL COOLER ASSEMBLY	1
5	PAFZZ	29510	444618	PLUG, PIPE	2
6	PAFZZ	29510	25896R1	WASHER, FLAT	4
7	PAFZZ	96906	MS35338-046	WASHER, LOCK	4
8	PAFZZ	96906	MS90728-62	SCREW, CAP, HEXAGON H	4

END OF FIGURE

14  
15 AND 16

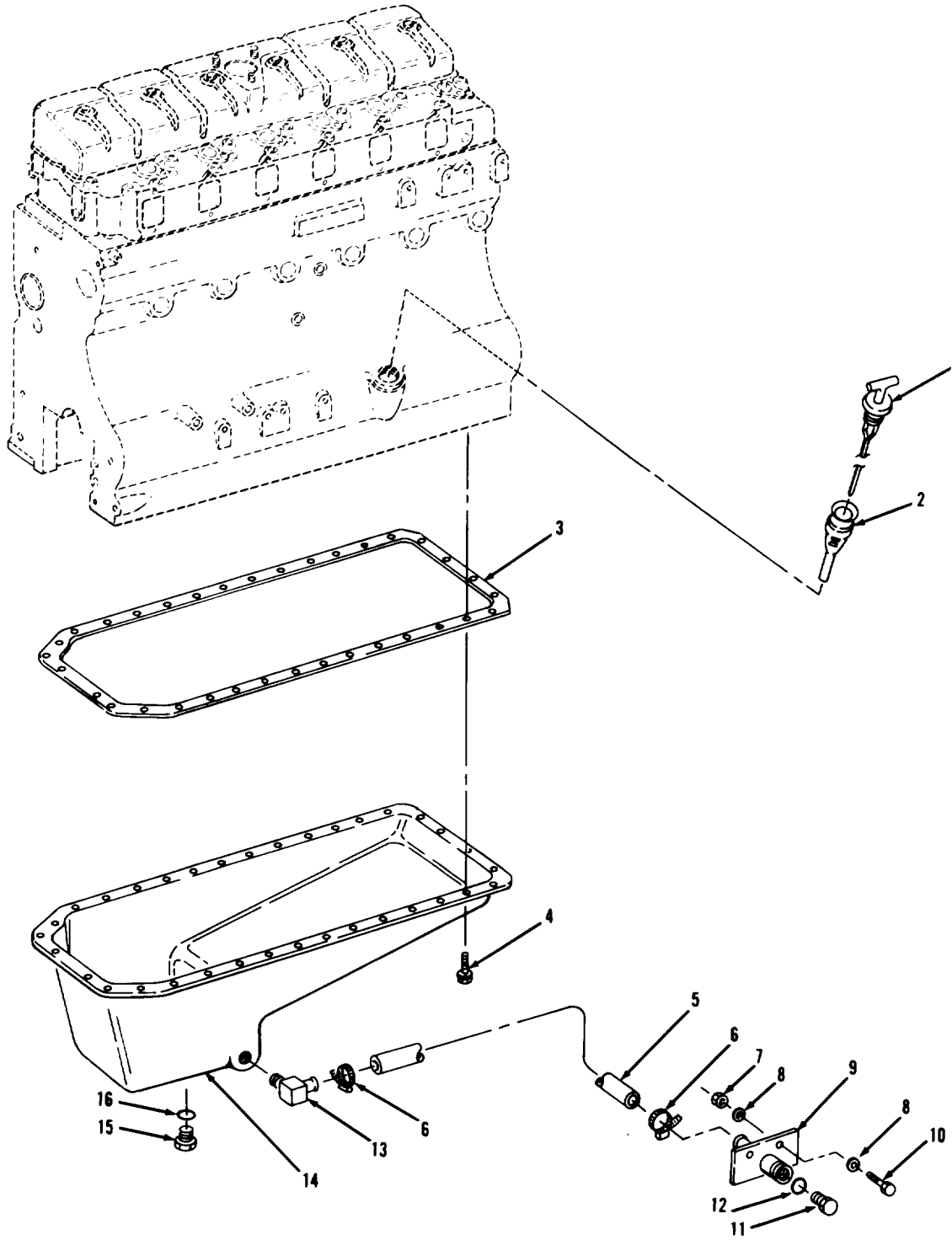

TA702513

FIGURE 13. OIL PAN, OIL LEVEL GAGE, AND MOUNTING.

## SECTION II

TM10-3930-643-24P

(1) ITEM NO	(2) SMR CODE	(3) CAGEC	(4) PART NUMBER	(5) DESCRIPTION AND USABLE ON CODES (UOC)	(6) QTY
				GROUP 0106 ENGINE LUBRICATION SYSTEM	
				FIG. 13 OIL PAN, OIL LEVEL GAGE, AND MOUNTING	
1	PAOZZ	92679	690629C1	GAGE ROD-CAP, LIQUID	1
2	PAOZZ	92679	691846C1	GUIDE, GAGE, ROD, LIQU	1
3	PAFZZ	29510	671827C1	GASKET PART OF KIT P/N 680084C92	1
4	PAFZZ	92679	677490C1	BOLT, ASSEMBLED WASH WASHER ASSY	34
5	PAOZZ	01276	2583-12	HOSE, NONMETALLIC S/N 01070 AND UP	1
5	PAOZZ	29510	932540C1	HOSE, NONMETALLIC S/N 01069 AND BELOW	1
6	PAOZZ	29510	333710R91	CLAMP, HOSE	2
7	PAOZZ	96906	MS16286-3	NUT, PLAIN, HEXAGON	2
8	PAOZZ	96906	MS27183-14	WASHER, FLAT	4
9	PFOZZ	29510	184698H1	ADAPTER, STRAIGHT, TU	1
10	PAOZZ	96906	MS90728-62	SCREW, CAP, HEXAGON H	2
11	PAOZZ	31007	9410359	PLUG, TUBE FITTING, T	1
12	PAOZZ	96906	MS9020-08	PACKING, PREFORMED	1
13	PFOZZ	89345	864462R1	ELBOW, PIPE TO HOSE	1
14	PAFZZ	92679	689329C91	OIL PAN	1
15	PAFZZ	29510	688067C1	PLUG, MACHINE THREAD	1
16	PAFZZ	29510	59658D	WASHER, FLAT PART OF KIT P/N 674399C91	1

END OF FIGURE

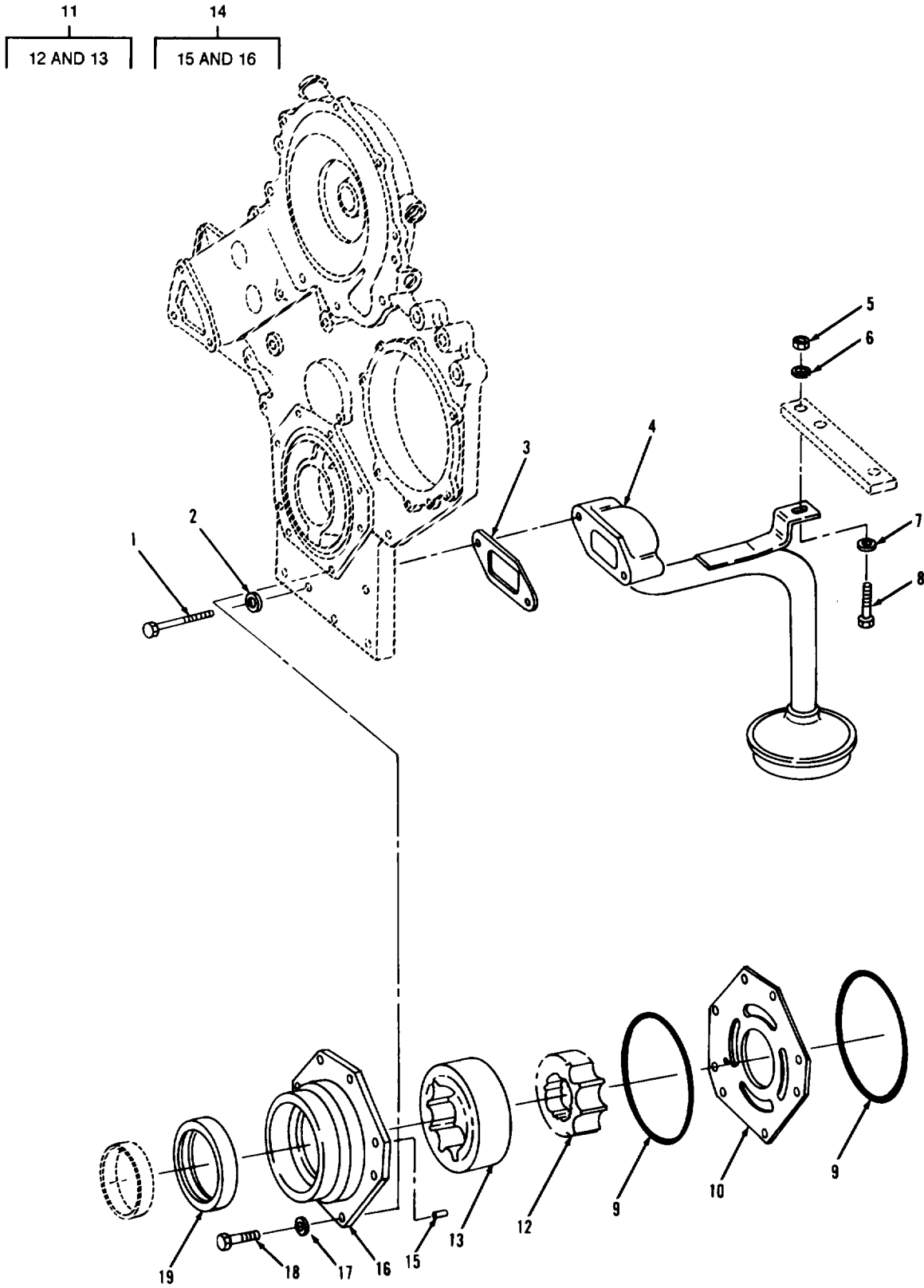

FIGURE 14. OIL PUMP IN LET TUBE, AND MOUNTING.

## SECTION II

TM10-3930-643-24P

(1) ITEM NO	(2) SMR CODE	(3) CAGEC	(4) PART NUMBER	(5) DESCRIPTION AND USABLE ON CODES (UOC)	(6) QTY
GROUP 0106 ENGINE LUBRICATION SYSTEM					
FIG. 14 OIL PUMP, INLET TUBE, AND MOUNTING					
1	PAHZZ	96906	MS90728-39	BOLT, MACHINE	2
2	PAHZZ	96906	MS27183-12	WASHER, FLAT	2
3	PAHZZ	29510	671821C1	GASKET PART OF KIT P/N 680084C92	1
4	PAHZZ	92679	673884C3	TUBE ASSEMBLY, METAL	1
5	PAHZZ	96906	MS16286-3	NUT, PLAIN, HEXAGON	1
6	PAHZZ	96906	MS35338-046	WASHER, LOCK	1
7	PAHZZ	96906	MS27183-14	WASHER, FLAT	1
8	PAHZZ	96906	MS90728-62	SCREW, CAP, HEXAGON H	1
9	PAHZZ	92679	675860C1	PACKING, PREFORMED PART OF KIT P/N 680084C92	2
10	PFHZZ	92679	675365C1	PLATE, PUMP HOUSING	1
11	PFHZZ	92679	671608C91	ROTOR, PUMP	1
12	XAHZZ	92679	675362C1	ROTOR	1
13	XAHZZ	92679	675363C1	ROTOR	1
14	XDHZZ	92679	684500C91	HOUSING, MECHANICAL OIL PUMP	1
15	PFHZZ	92679	680482C1	PIN, STRAIGHT, HEADLE	2
16	XAHZZ	92679	675361C1	HOUSING, OIL PUMP	1
17	PAHZZ	96906	MS27183-12	WASHER, FLAT	6
18	PAHZZ	92679	27971R1	BOLT, SELF-LOCKING HEX HEAD	6
19	KFHZZ	92679	687803C91	SEAL PART OF KIT P/N 690437C91	1

END OF FIGURE

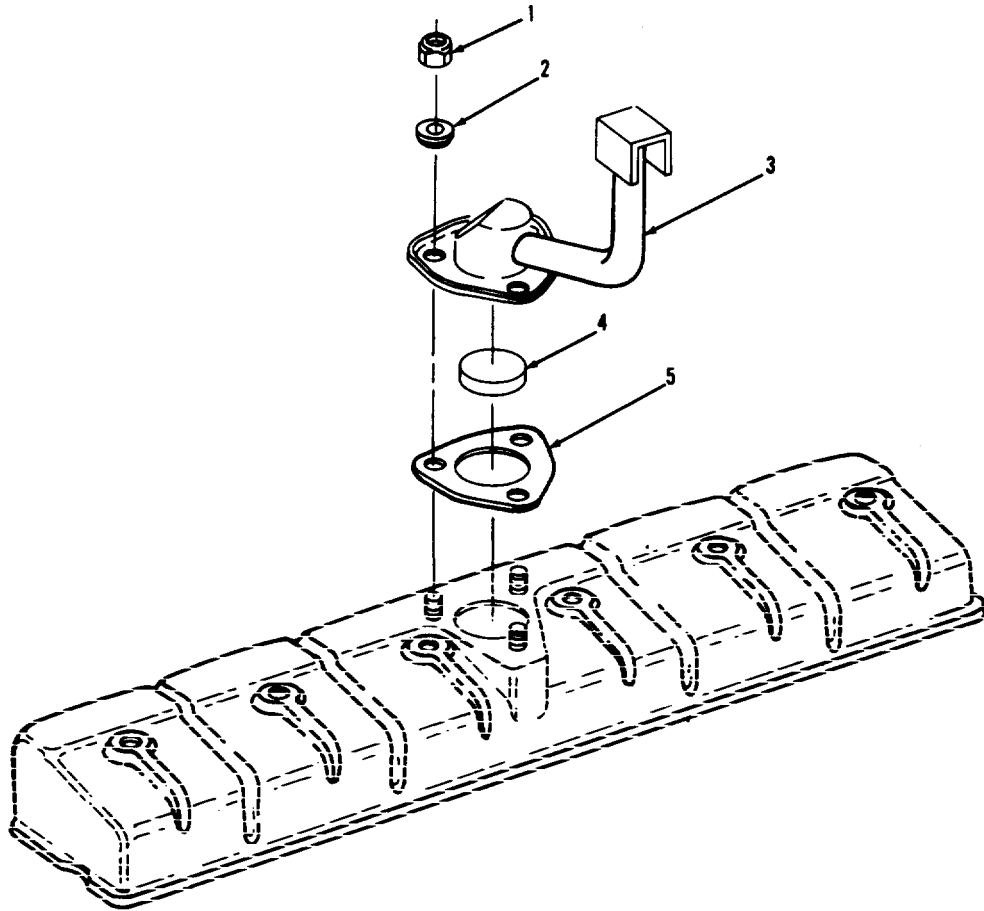

TA702515

FIGURE 15. CRANKCASE VENTILATION AND MOUNTING.

(1) ITEM NO	(2) SMR CODE	(3) CAGEC	(4) PART NUMBER	(5) DESCRIPTION AND USABLE ON CODES (UOC)	(6) QTY
				GROUP 0106 ENGINE LUBRICATION SYSTEM	
				FIG. 15 CRANKCASE VENTILATION AND MOUNTING	
1	PAOZZ	29510	25077R1	NUT, SELF-LOCKING, HE	3
2	PAOZZ	92679	691644C1	PACKING WITH RETAIN	3
3	PAOZZ	92679	690655C1	BREATHER PIPE, ADAPT	1
4	PAOZZ	29510	690233C1	FILTERING DISK, FLUI	1
5	PAOZZ	92679	673973C4	GASKET	1
				END OF FIGURE	

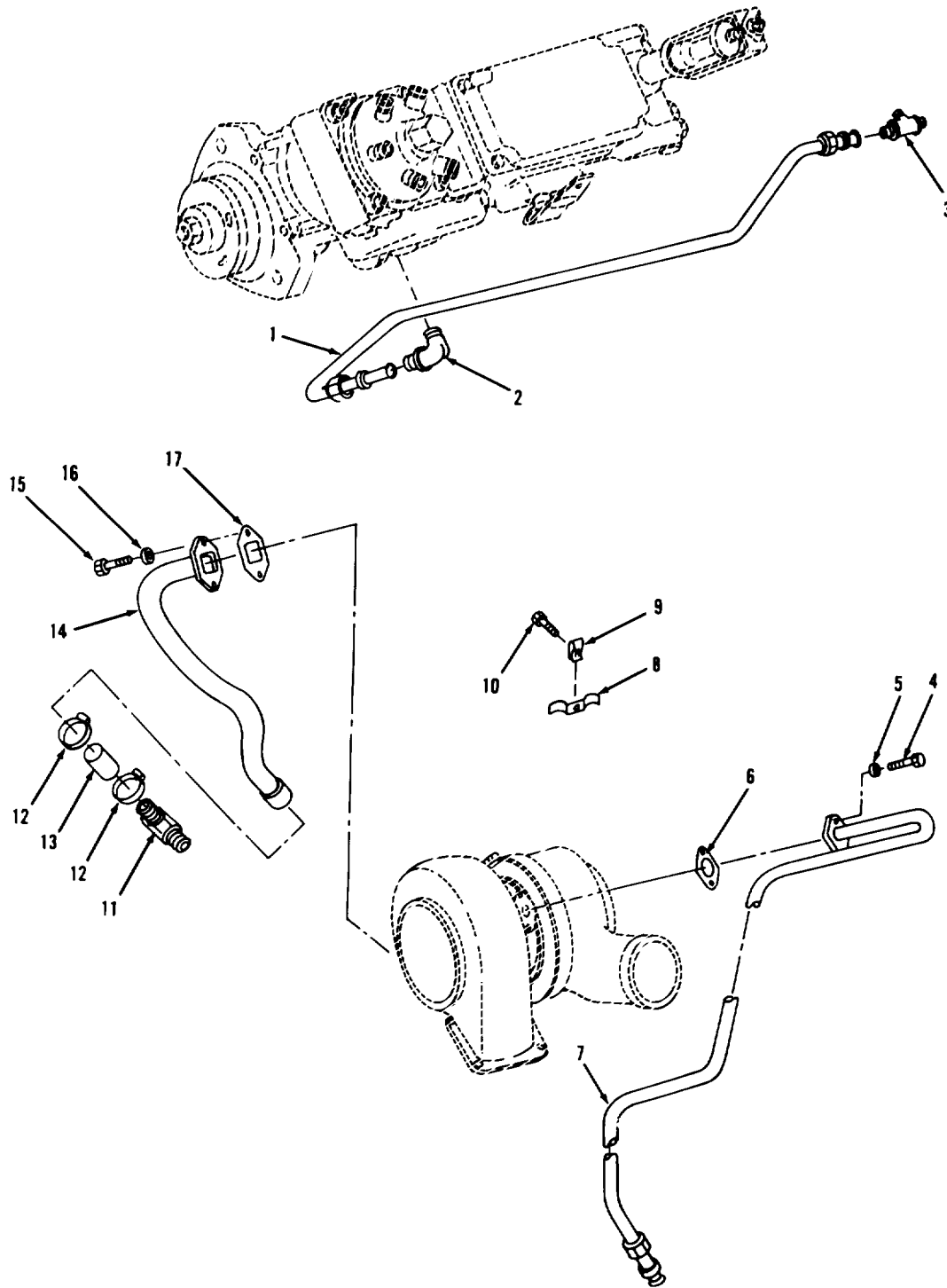

TA702516

FIGURE 16. FUEL AND TURBOCHARGER OIL LINES AND MOUNTING.



(1) ITEM NO	(2) SMR CODE	(3) CAGEC	(4) PART NUMBER	(5) DESCRIPTION AND USABLE ON CODES (UOC)	(6) QTY
GROUP 0106 ENGINE LUBRICATION SYSTEM					
FIG. 16 FUEL AND TURBOCHARGER OIL LINES AND MOUNTING					
1	PAFZZ	29510	673165C91	TUBE ASSEMBLY, METAL	1
2	PAFZZ	30327	69FL1-4X1-4	ELBOW, PIPE TO TUBE	1
3	PAFZZ	92679	610713C1	TEE, PIPE TO TUBE	1
4	PAFZZ	96906	MS90728-34	BOLT, MACHINE	2
5	PAFZZ	96906	MS27183-12	WASHER, FLAT	2
6	PAFZZ	29510	253660R1	GASKET	1
7	PAFZZ	92679	673569C92	TUBE ASSEMBLY, METAL	1
8	PAFZZ	29510	279830R1	CLAMP, HOSE	1
9	PAFZZ	78553	C1303-1420-1	NUT, SHEET SPRING	1
10	PAFZZ	96906	MS35265-80	SCREW, MACHINE FILLISTER HEAD, SLOTTED	1
11	PAOZZ	92679	673622C1	ELBOW, PIPE TO HOSE	1
12	PAOZZ	29510	122316R91	CLAMP, HOSE	2
13	PAOZZ	29510	675859C2	HOSE, NONMETALLIC	1
14	PAOZZ	92679	673567C1	TUBE ASSEMBLY, METAL	1
15	PAOZZ	80204	B1821BH038C100N	SCREW, CAP, HEXAGON H	2
16	PAOZZ	96906	MS27183-14	WASHER, FLAT	2
17	PAOZZ	29510	670079C1	GASKET	1

END OF FIGURE

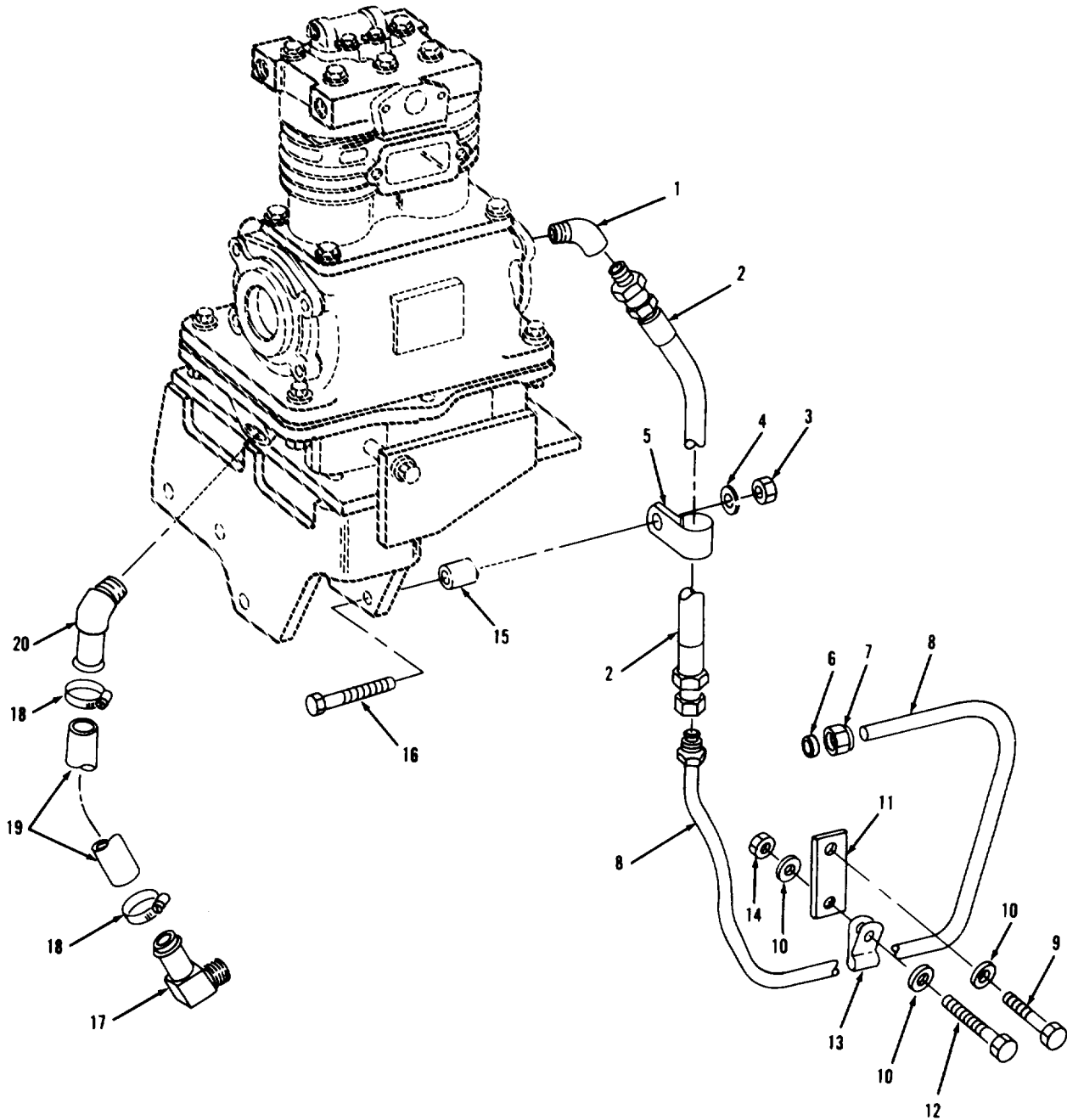

TA702517

FIGURE 17. AIR COMPRESSOR OIL LINES.

(1) ITEM NO	(2) SMR CODE	(3) CAGEC	(4) PART NUMBER	(5) DESCRIPTION AND USABLE ON CODES (UOC)	(6) QTY
				GROUP 0106 ENGINE LUBRICATION SYSTEM	
				FIG. 17 AIR COMPRESSOR OIL LINES	
1	PAOZZ	92679	9409927	ELBOW, PIPE	1
2	PAOZZ	92679	681940C1	HOSE ASSEMBLY, NONME	1
3	PAOZZ	96906	MS51968-6	NUT, PLAIN, HEXAGON	1
4	PAOZZ	96906	MS35338-45	WASHER, LOCK	1
5	PAOZZ	92679	308575R1	CLAMP, LOOP	1
6	XDOZZ	92679	685158C1	SLEEVE	1
7	PFOZZ	29510	915499R1	NUT, TUBE COUPLING	1
8	PAOZZ	92679	688335C91	TUBE ASSEMBLY, METAL	1
9	PAOZZ	96906	MS90725-58	SCREW, CAP, HEXAGON H	1
10	PAOZZ	96906	MS27183-14	WASHER, FLAT	3
11	XBOZZ	92679	206413H1	PLATE	1
12	PAOZZ	29510	26310R1	BOLT, SELF-LOCKING	1
13	PAOZZ	92679	299400C1	CLAMP, LOOP	1
14	PAOZZ	96906	MS16286-3	NUT, PLAIN, HEXAGON	3
15	PAOZZ	92679	26241H	SPACER, SLEEVE	1
16	PAOZZ	96906	MS90728-65	SCREW, CAP, HEXAGON H	1
17	PAOZZ	92679	864455R1	ELBOW, PIPE TO HOSE	1
18	PAOZZ	29510	122316R91	CLAMP, HOSE	2
19	PCOZZ	92679	683455C1	HOSE, NONMETALLIC	1
20	PAOZZ	22031	4503-8	ELBOW, PIPE TO HOSE	1

END OF FIGURE

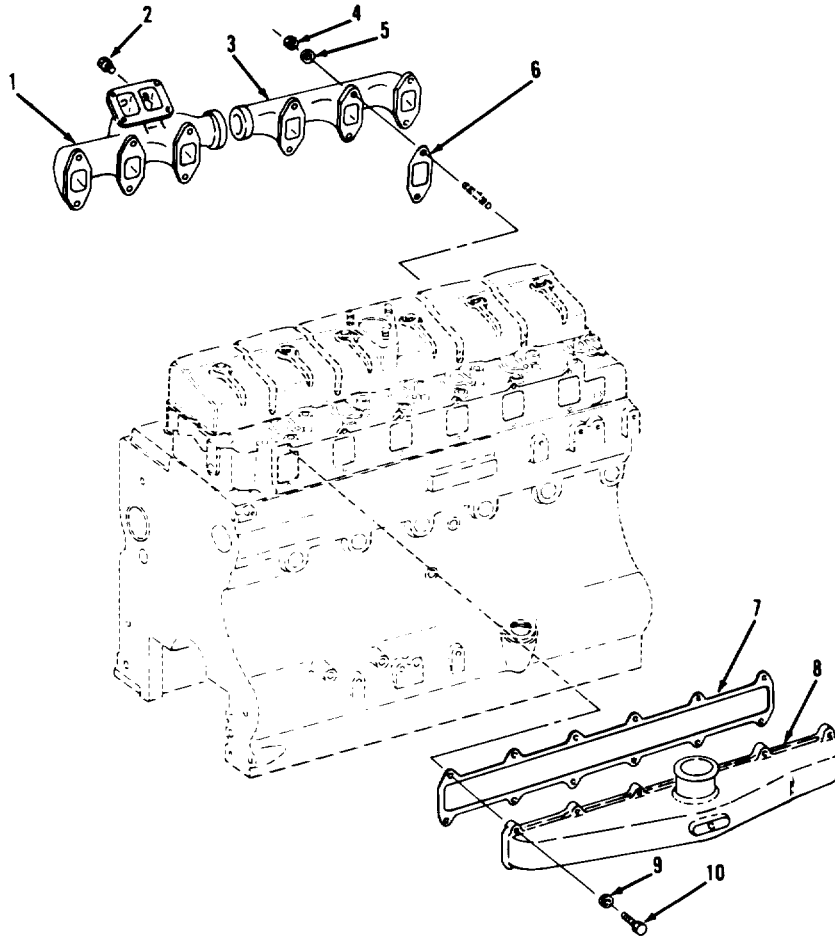

FIGURE 18. INTAKE AND EXHAUST MANIFOLDS AND MOUNTING.

## SECTION II

TM10-3930-643-24P

(1) ITEM NO	(2) SMR CODE	(3) CAGEC	(4) PART NUMBER	(5) DESCRIPTION AND USABLE ON CODES (UOC)	(6) QTY
GROUP 0108 MANIFOLDS					
FIG. 18 INTAKE AND EXHAUST MANIFOLDS AND MOUNTING					
1	PAFZZ	92679	673575C91	MANIFOLD, EXHAUST	1
2	PAFZZ	89619	6432-7600	PLUG, PIPE	2
3	PAFZZ	92679	675779C3	MANIFOLD, EXHAUST	1
4	PAFZZ	92679	682987C1	NUT, PLAIN, HEXAGON	12
5	PAFZZ	92679	684034C1	WASHER, FLAT	12
6	PAFZZ	29510	688928C1	GASKET	6
7	PAFZZ	29510	682199C1	GASKET	1
8	PAFZZ	92679	691161C91	MANIFOLD, INTAKE	1
9	PAFZZ	96906	MS27183-12	WASHER, FLAT	12
10	PAFZZ	19207	7768024	SCREW, CAP, HEXAGON H	12

END OF FIGURE

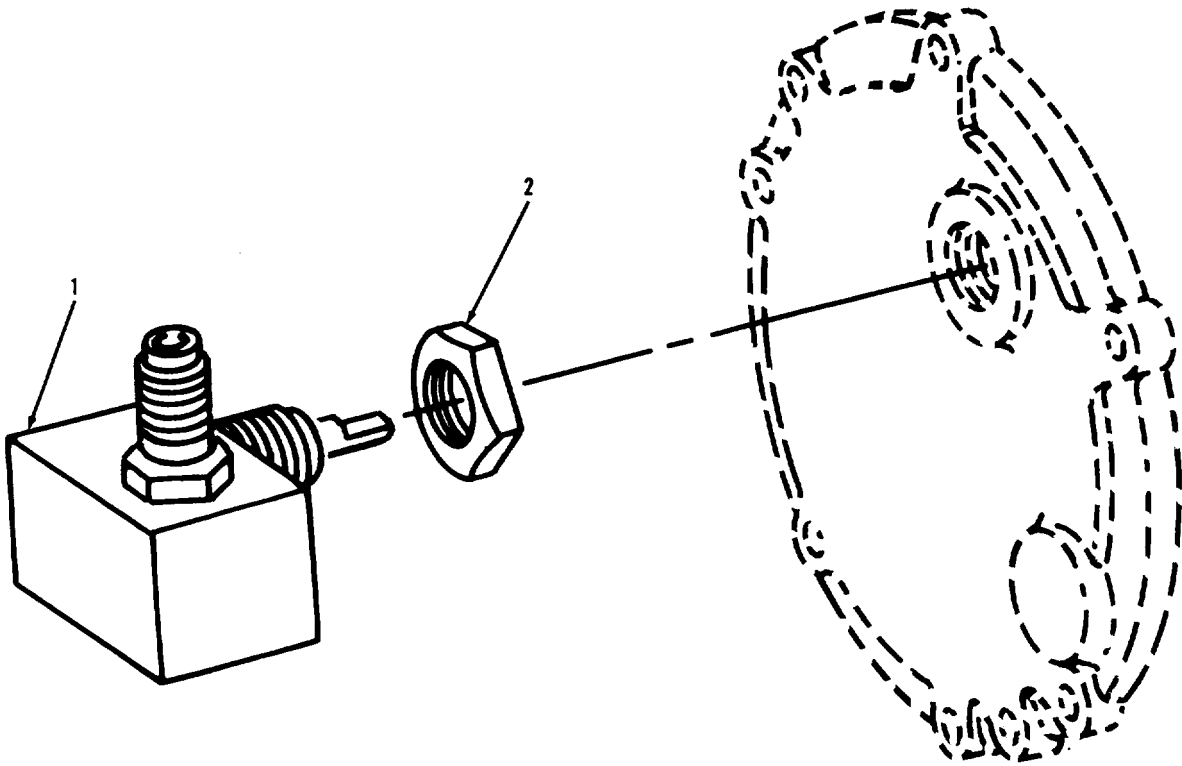

TA702519

FIGURE 19. TACHOMETER DRIVE.

## SECTION II TM10-3930-643-24P

(1) ITEM NO	(2) SMR CODE	(3) CAGEC	(4) PART NUMBER	(5) DESCRIPTION AND USABLE ON CODES (UOC)	(6) QTY
				GROUP 0109 ACCESSORY DRIVING MECHANISMS	
				FIG. 19 TACHOMETER DRIVE	
1	PFOZZ	92679	1801387C1	ADAPTER,SPEEDOMETER S/N 2001 AND ABOVE	1
2	PAOZZ	92679	683079C1	LOCKNUT,TUBE FITTIN S/N 2001 AND ABOVE	1
				END OF FIGURE	

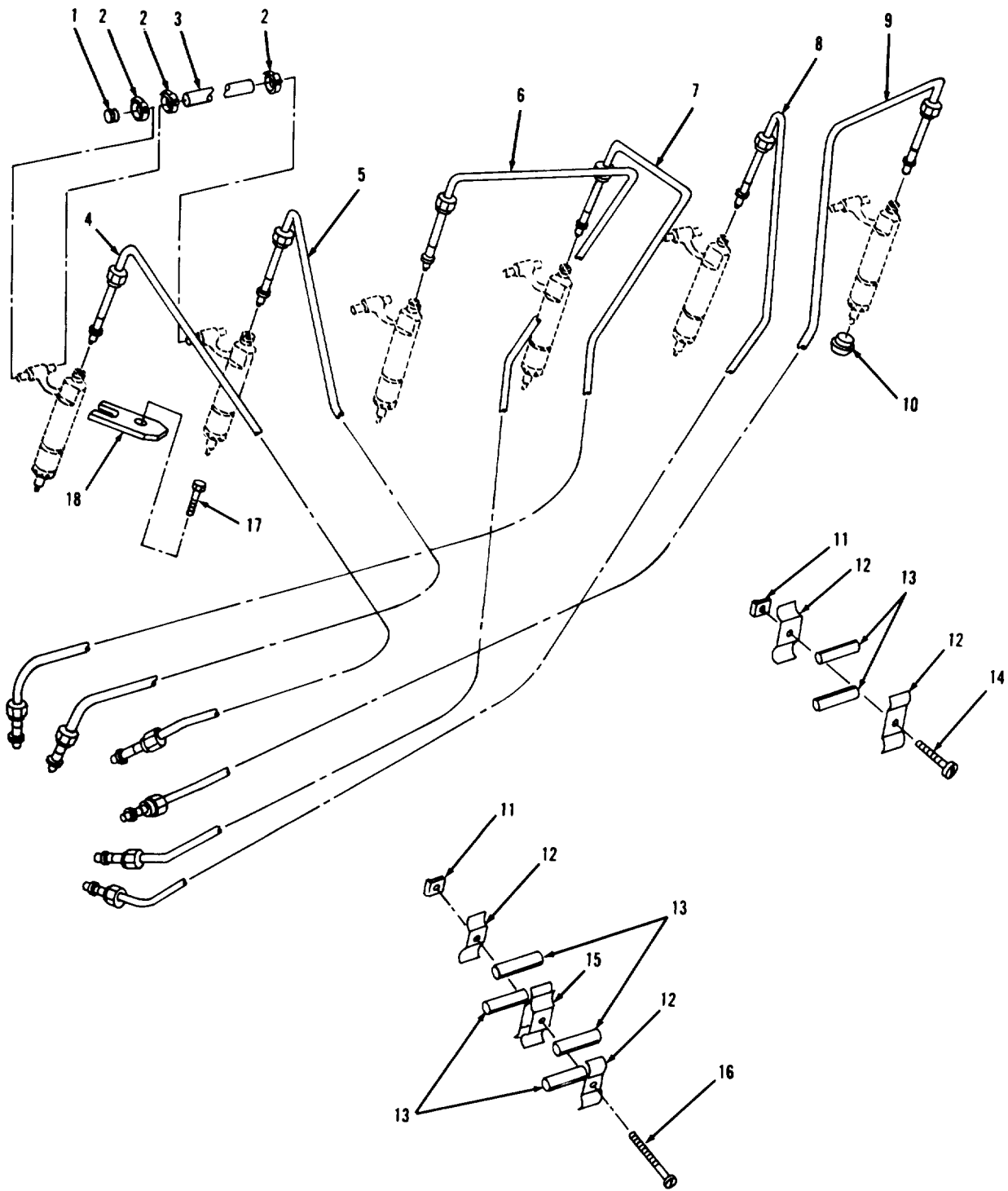

TA702520

FIGURE 20. FUEL INJECTOR LINES.



## SECTION II

TM10-3930-643-24P

(1) ITEM NO	(2) SMR CODE	(3) CAGEC	(4) PART NUMBER	(5) DESCRIPTION AND USABLE ON CODES (UOC)	(6) QTY
GROUP 03 FUEL SYSTEM					
GROUP 0301 CARBURETOR, FUEL INJECTOR					
FIG. 20 FUEL INJECTOR LINES					
1	PAFZZ	92679	1802452C1	CAP,PROTECTIVE,DUST FUEL RETURN NO. 1	1
2	PAFZZ	92679	1802453C1	CLAMP,HOSE	11
3	MFFZZ	29510	680246C1-5	HOSE,NONMETALLIC 5 INCHES LONG, MAKE FROM HOSE P/N 680246C1	5
4	PAFZZ	89346	688851C1	TUBE ASSEMBLY,METAL CYLINDER NO. 1	1
5	PAFZZ	89346	688852C1	TUBE ASSEMBLY,METAL CYLINDER NO. 2	1
6	PAFZZ	89346	688853C1	TUBE ASSEMBLY,METAL CYLINDER NO. 3	1
7	PAFZZ	89346	688854C1	TUBE ASSEMBLY,METAL CYLINDER NO. 4	1
8	PAFZZ	89346	688854C1	TUBE ASSEMBLY,METAL CYLINDER NO. 5	1
9	PAFZZ	89346	688856C1	TUBE ASSEMBLY,METAL CYLINDER NO. 6	1
10	PAFZZ	92679	682810C1	RETAINER,PACKING	6
11	PAFZZ	78553	C7343-1420-3B	NUT,SHEET SPRING	3
12	PAFZZ	10988	673527C1	STRAP,RETAINING	6
13	PAFZZ	92679	258079C1	SPACER,SLEEVE	10
14	PAFZZ	96906	MS35265-81	SCREW,MACHINE	1
15	PAFZZ	92679	673577C1	CLAMP	2
16	PAFZZ	96906	MS35265-84	SCREW,MACHINE	2
17	PAFZZ	92679	691105C1	BOLT,MACHINE	6
18	PAFZZ	92679	675479C2	SEAT,BALL SOCKET	6

END OF FIGURE

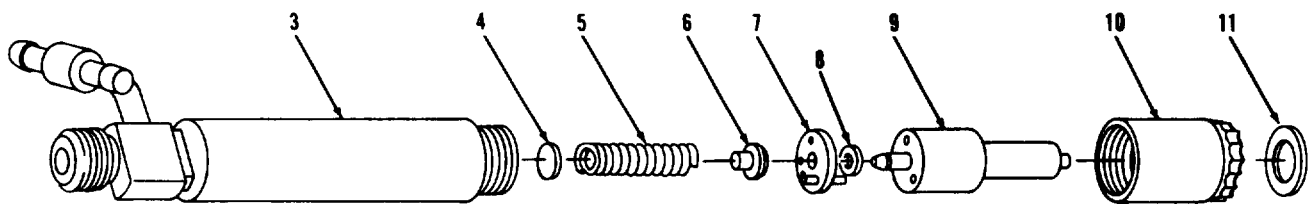
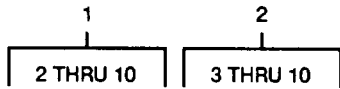

TA702521

FIGURE 21. FUEL INJECTOR.

## SECTION II

TM10-3930-643-24P

(1) ITEM NO	(2) SMR CODE	(3) CAGEC	(4) PART NUMBER	(5) DESCRIPTION AND USABLE ON CODES (UOC)	(6) QTY
				GROUP 0301 CARBURETOR, FUEL INJECTOR	
				FIG. 21 FUEL INJECTOR	
1	PAFHH	01843	NHM780329	NOZZLE, FUEL INJECTI ASSEMBLY	6
2	PAHHH	29510	1802395C91	NOZZLE ASSEMBLY AND OUTLINE	1
3	PAHZZ	92679	680413C1	HOUSING, FUEL INJECT	1
4	XDHZZ	92679	680416C1	SPACER .002 INCHES	V
4	XDHZZ	92679	680416C1	SPACER .007 INCHES	V
4	XDHZZ	92679	680418C1	SPACER .010 INCHES	V
4	XDHZZ	92679	680419C1	SPACER .025 INCHES	V
4	XDHZZ	92679	680420C1	SPACER .0375 INCHES	V
4	XDHZZ	92679	680421C1	SPACER .028 INCHES	V
4	XDHZZ	92679	680422C1	SPACER .020 INCHES	V
4	XDHZZ	92679	680423C1	SPACER .035 INCHES	V
5	PAHZZ	10988	A44864	SPRING, HELICAL, COMP	1
6	PAHZZ	92679	680433C1	SEAT, BALL SOCKET	1
7	PAHZZ	10988	A44862	SPACER, VALVE STOP	1
8	PAHZZ	92679	680414C1	WASHER, FLAT	2
9	PAHZZ	92679	687400C1	NOZZLE, FUEL INJECTI	1
10	PAHZZ	89346	680435C1	BODY, FUEL INJECTOR	1
11	PAHZZ	29510	675477C1	GASKET	1

END OF FIGURE

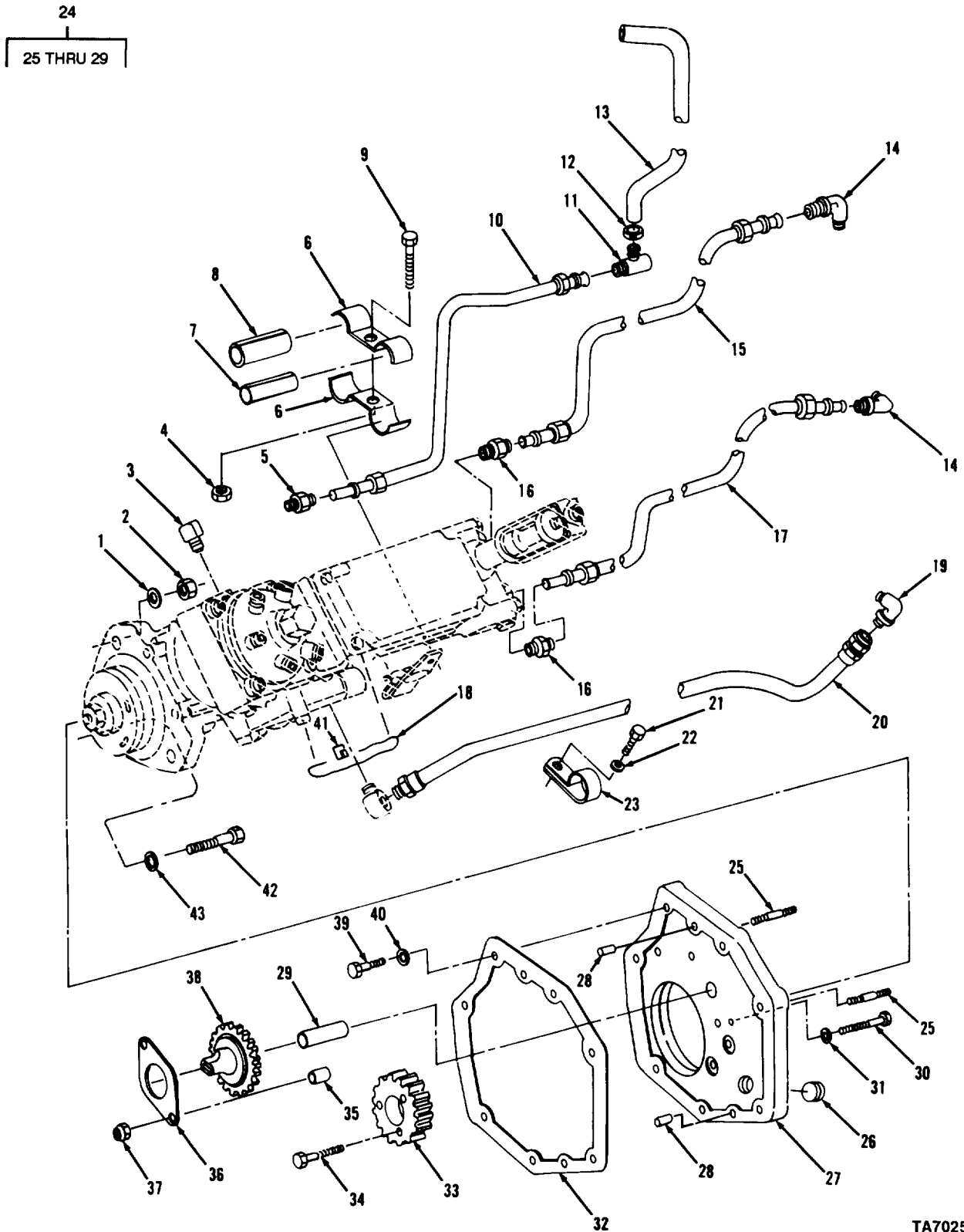

TA702522

FIGURE 22. FUEL PUMP LINES, FITTINGS, AND MOUNTING.

(1) ITEM NO	(2) SMR CODE	(3) CAGEC	(4) PART NUMBER	(5) DESCRIPTION AND USABLE ON CODES (UOC)  GROUP 0302 FUEL PUMPS  FIG. 22 FUEL PUMP LINES, FITTINGS, AND MOUNTING	(6) QTY
1	PAFZZ	96906	MS27183-14	WASHER, FLAT	2
2	PAFZZ	96906	MS51968-9	NUT, PLAIN, HEXAGON	2
3	PAOZZ	92679	444040	ELBOW, PIPE	1
4	PAOZZ	96906	MS51922-1	NUT, SELF-LOCKING, HE	2
5	PAOZZ	92679	687426C1	RESTRICTOR, FLUID FL	1
6	PAOZZ	92679	684899C1	STRAP, RETAINING	4
7	PAFZZ	92679	258079C1	SPACER, SLEEVE	2
8	PAOZZ	23619	FZG-7762	BUSHING, NONMETALLIC	2
9	PAOZZ	96906	MS90728-6	SCREW, CAP, HEXAGON H	2
10	PAFZZ	92679	680316C91	TUB ASSEMBLY, METAL	1
11	PAFZZ	92679	673196C1	TEE, PIPE TO TUBE TO	1
12	PAFZZ	92679	1802453C1	CLAMP, HOSE	2
13	MFFZZ	29510	680246C1-XX	HOSE, NONMETAL MAKE FROM HOSE P/N 680246C1	1
14	PAOZZ	29510	606845C1	ELBOW	2
15	PAOZZ	92679	684077C91	TUBE ASSEMBLY, METAL	1
16	PAOZZ	29510	606819C1	ADAPTER, STRAIGHT, PI	2
17	PAOZZ	92679	684075C91	TUBE ASSEMBLY, METAL	1
18	PAOZZ	92679	678026C1	WIRE	V
19	PAOZZ	96906	MS39162-5	ELBOW, PIPE TO TUBE	1
20	PAOZZ	92679	688190C1	HOSE ASSEMBLY, NONME	1
21	PAOZZ	96906	MS90725-58	SCREW, CAP, HEXAGON H	2
22	PAOZZ	96906	MS27183-14	WASHER, FLAT	2
23	PAOZZ	29510	1610438H1	STRAP, RETAINING	2
24	PAFZZ	92679	676942C92	ADAPTER ASSEMBLY, FU	2
25	PAFZZ	29510	256333R1	STUD, PLAIN	2
26	PAFZZ	15434	S995	PLUG, PIPE	2
27	XAFZZ	92679	676996C1	ADAPTER	1
28	PAFZZ	92679	680481C1	PIN, STRAIGHT, HEADLE	2
29	PAFZZ	88044	AN122773	PIN, STRAIGHT, HEADLE	1
30	PAFZZ	96906	MS90727-41	SCREW, CAP, HEXAGON H	2
31	PAFZZ	92679	302861R1	WASHER, FLAT	2
32	PAFZZ	29510	675609C1	GASKET PART OF KIT P/N 674399C91	1
33	PAFZZ	92679	676922C2	GEAR, HELICAL	1
34	PAFZZ	96906	MS90727-38	BOLT, MACHINE	3
35	PAFZZ	92679	676936C1	SPACER, SLEEVE	2
36	PAFZZ	92679	676937C1	SPACER, PLATE	1
37	PAFZZ	92679	273767	LOCKNUT, PIPE	2
38	PAFZZ	92679	676938C1	GEAR, HELICAL	1
39	PAFZZ	96906	MS90728-42	BOLT, MACHINE	2
40	PAFZZ	96906	MS27183-12	WASHER, FLAT	2
41	PAFZZ	92679	687459C1	SEAL, ANTIPILFERAGE	V
42	PAFZZ	96906	MS90728-40	BOLT, MACHINE	1
43	PAFZZ	96906	MS27183-12	WASHER, FLAT	1

END OF FIGURE

1	15
2 THRU 42	16 AND 17

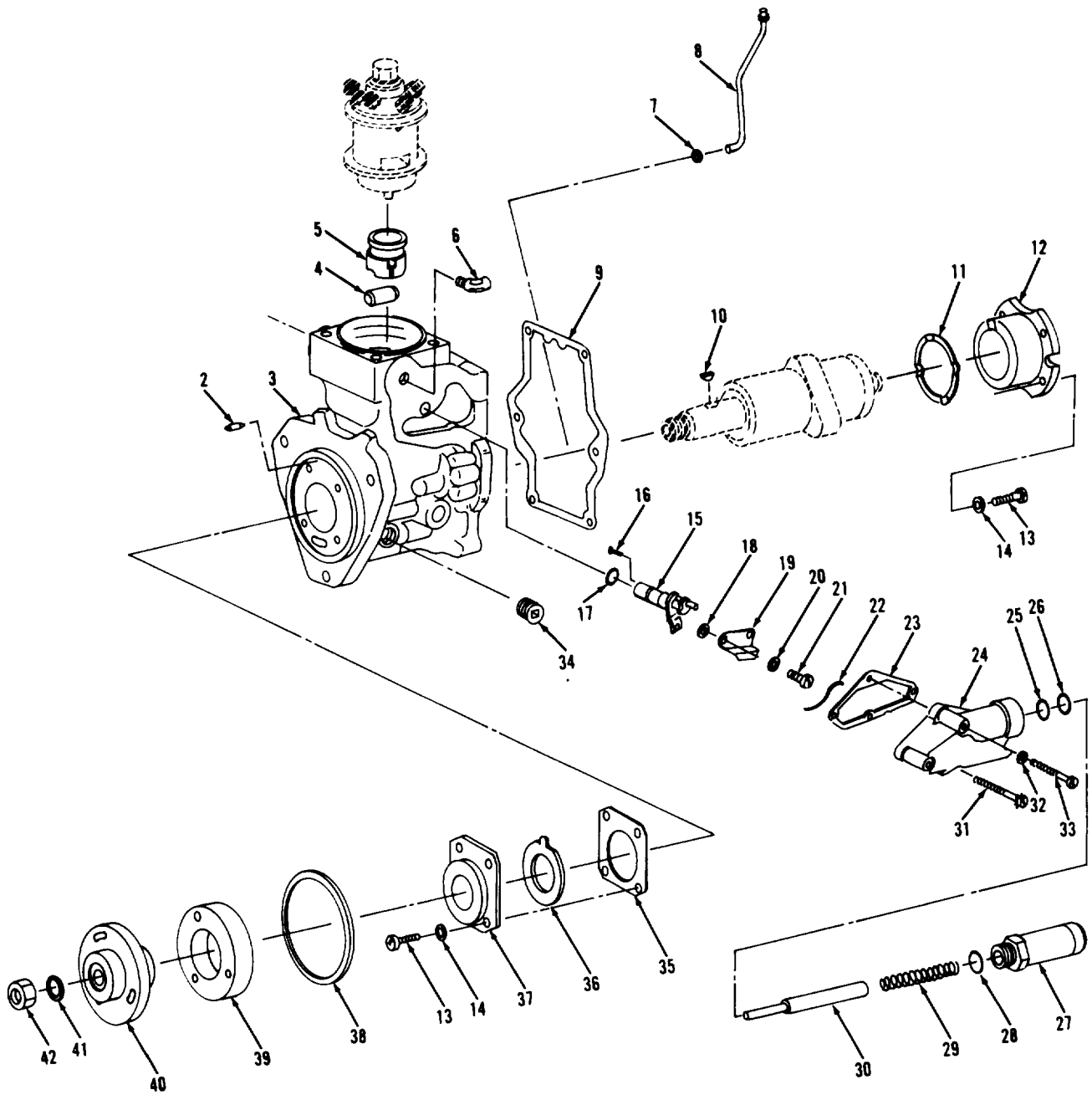

TA702523

FIGURE 23. FUEL INJECTOR PUMP ASSEMBLY

## SECTION II

TM10-3930-643-24P

(1) ITEM NO	(2) SMR CODE	(3) CAGEC	(4) PART NUMBER	(5) DESCRIPTION AND USABLE ON CODES (UOC)  GROUP 0302 FUEL PUMPS  FIG. 23 FUEL INJECTOR PUMP ASSEMBLY	(6) QTY
1	PAFHH	29510	691022C91	PUMP, FUEL, METERING	1
2	PADZZ	01843	P0856	POINTER, DIAL	1
3	PADZZ	07988	HG85130-1A	HOUSING, FUEL PUMP	1
4	PADZZ	07988	RL851	ROLLER, BEARING	1
5	PADZZ	07988	GU859	GUIDE ASSEMBLY, TAPP	1
6	PADZZ	96906	MS51952-2	ELBOW, PIPE	1
7	XDDZZ	07988	GA1184	PACKING, PREFORMED PART OF KIT P/N KT85195	1
8	PAOZZ	07988	TU8515A	TUBE, BENT, METALLIC	1
9	PAFZZ	07988	GA8520	GASKET PART OF KIT P/N KT85195	1
10	PADZZ	89346	124546	KEY, WOODRUFF	1
11	PADZZ	01843	WA404527	BEARING, WASHER, THRU	1
12	PADZZ	29510	674841C1	PLATE, RETAINING, BEA	1
13	PADZZ	01843	SC2095	SCREW, MACHINE FILLISTER HEAD	8
14	PADZZ	96906	MS35338-63	WASHER, LOCK	8
15	PADZZ	07988	CU8517AS	VALVE, FUEL PUMP, ENG	1
16	XADZZ	07988	PN8525	PIN	1
17	PADZZ	96906	MS29513-012	PACKING, PREFORMED PART OF KIT P/N KT85195	1
18	PADZZ	07988	SR8514	SPACER, SLEEVE	2
19	XDDZZ	07988	PL851062	BRACKET, DOUBLE ANG OPTIONAL WITH PLATE PL851061	1
19	PAOZZ	01843	PL85106-1	BRACKET, DOUBLE ANGL OPTIONAL WITH PLATE PL851062	1
20	PADZZ	92679	131198	WASHER, LOCK	2
21	PADZZ	07988	SC2111	SCREW, MACHINE	2
22	PADZZ	89346	263213R1	WIRE, NONELECTRICAL	1
23	PADZZ	07988	GA8521	GASKET PART OF KIT P/N KT85195	1
24	PADZZ	07988	CV8544	COVER, ACCESS	1
25	KFHZZ	07988	RG1126	RING PART OF KIT P/N KT85209	1
26	KBHZZ	07988	WA1992	WASHER, FLAT PART OF KIT P/N KT85209	1
27	KBHZZ	92679	687287C1	BODY, SOLENOID PART OF KIT P/N KT85209	1
28	KBHZZ	07988	GA8517	GASKET PART OF KIT P/N KT85209	1
29	KBHZZ	07988	SP8565	SPRING PART OF KIT P/N KT85209	1
30	KBHZZ	92679	687282C1	PLUNGER, SOLENOID PART OF KIT P/N KT85209	1
31	PAHZZ	01843	SC1978	SCREW, ASSEMBLED WAS OPTIONAL WITH SCREW 674848C1 AND WASHER 131198	2
32	PAHZZ	94135	43W6335-40	WASHER, LOCK WITH SCREW 674848C1, OPT WITH SCREW ASSY 674710C1	2
33	PAHZZ	07988	SC2121	SCREW, MACHINE WITH WASHER 131198 OPT WITH SCREW ASSY 674710C1	2
34	PAHZZ	29510	444654	PLUG, PIPE	1
35	XDDZZ	07988	SR85121	SHIM .004	V
35	XDDZZ	07988	SR85122	SHIM .008 INCHES	V
35	XDDZZ	07988	SR85123	SHIM .002	V
36	PADZZ	01843	WA8517	BEARING, WASHER, THRU	1

## SECTION II

TM10-3930-643-24P

(1) ITEM NO	(2) SMR CODE	(3) CAGEC	(4) PART NUMBER	(5) DESCRIPTION AND USABLE ON CODES (UOC)	(6) QTY
37	PADZZ	07988	PL8599	PLATE,RETAINING THR	1
38	PADZZ	01843	GA1141	PACKING,PREFORMED PART OF KIT P/N KT85195	1
39	PADZZ	01843	PL404329	PLATE,BACKING,INJEC	1
40	PADZZ	07988	HB8530	HUB,BODY	1
41	XDDZZ	01843	NMS423/1X	WASHER,LOCK	1
42	PADZZ	29510	115732	NUT,PLAIN,HEXAGON	1

END OF FIGURE





SECTION II

TM 10-3930-643-24P

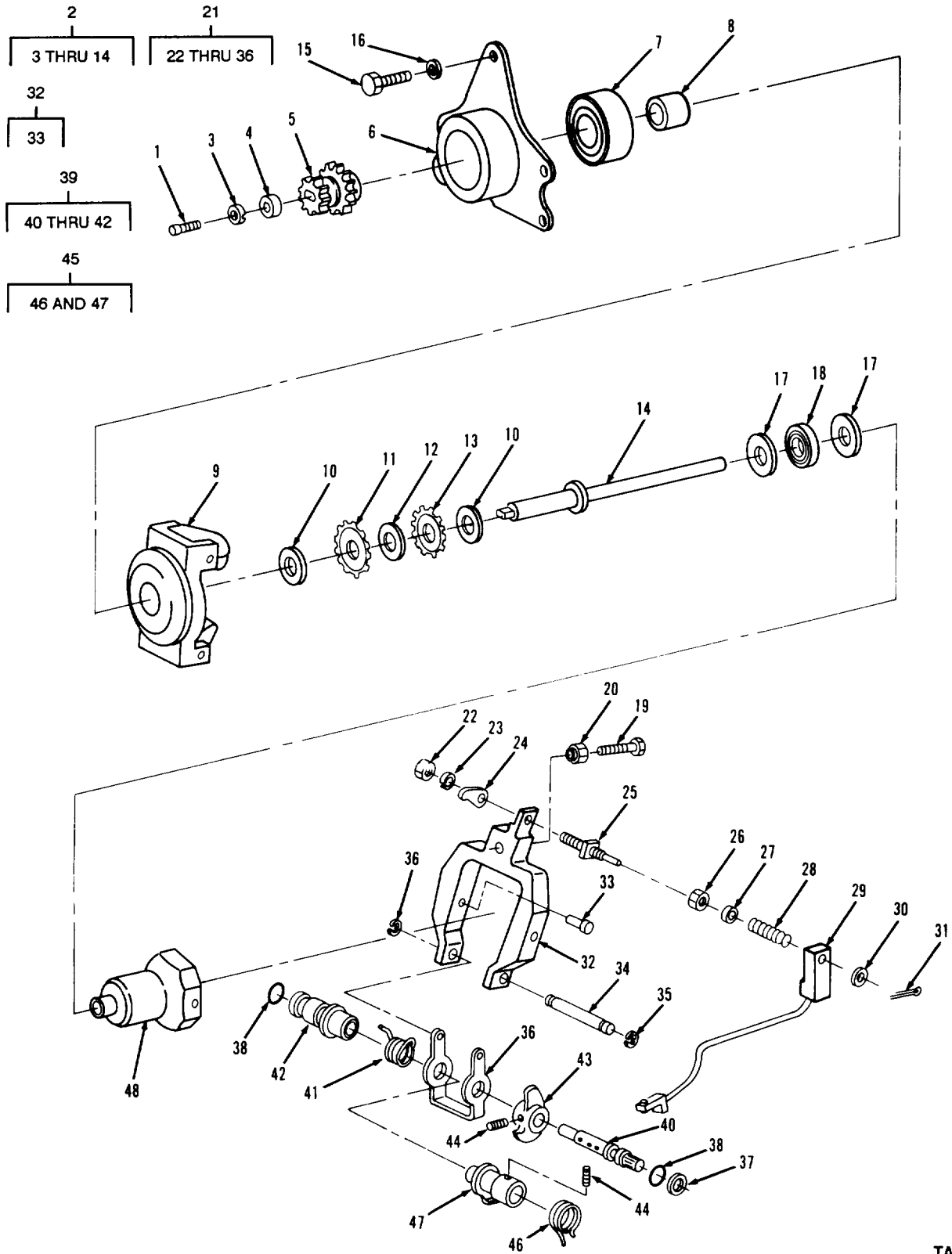

FIGURE 24. FUEL INJECTOR PUMP ASSEMBLY COMPONENTS.

TA702524

(1) ITEM NO	(2) SMR CODE	(3) CAGEC	(4) PART NUMBER	(5) DESCRIPTION AND USABLE ON CODES (UOC)	(6) QTY
GROUP 0302 FUEL PUMPS					
FIG. 24 FUEL INJECTOR PUMP ASSEMBLY COMPONENTS					
1	PADZZ	29510	674850C1	PIN AND SPRING ASSE	1
2	PFZZ	29510	1802672C91	WEIGHT AND SHAFT,GO	1
3	PADZZ	07988	NT851	NUT,PLAIN,ROUND	1
4	XDDZZ	07988	HP853	CAP,COVER,DUST	1
5	PADZZ	07988	GE8524	GEAR CLUSTER	1
6	XDDZZ	07988	PL8510	PLATE,BEARING SUPPO	1
7	PADZZ	01843	BB1075	BEARING,BALL,ANNULA	1
8	PADZZ	01843	BG404715	BUSHING,SLEEVE	1
9	XADZZ	07988	WT8536AS	GOVERNOR ASSEMBLY SPIDER ASSY	1
10	PADZZ	07988	SR852-1	SHIM .005 INCHES	V
10	PADZZ	07988	SR852-2	SHIM .010 INCHES	V
10	PADZZ	07988	SR852-3	SHIM .015 INCHES	V
10	PADZZ	07988	SR852-4	SPACER,RING .020 INCHES	V
10	PADZZ	29510	681455C1	SPACER,RING .035 INCHES	V
10	PADZZ	07988	SR852-6	SHIM .002 INCHES	V
11	PADZZ	01843	SP857-3	SPRING,HELICAL,COMP	2
12	PADZZ	01843	GU8545	PIN,STRAIGHT,HEADED	2
13	PADZZ	07988	GU8544	SUPPORT,SEAT SPRING	2
14	PADZZ	29510	1802671C1	SHAFT,SHOULDERED	1
15	PADZZ	29510	25481R1	SCREW,CAP,HEXAGON H	3
16	PADZZ	96906	MS35338-63	WASHER,LOCK	3
17	PADZZ	07988	WA8515	WASHER,FLAT	2
18	PADZZ	07988	BN100297	BEARING,ROLLER,THRU	1
19	PADZZ	01843	SC8512-3	SETSCREW	1
20	PADZZ	96906	MS21044N4	NUT,SELF-LOCKING,HE	1
21	PADZZ	07988	LE85128-2A	LEVER ASSEMBLY,FULC	1
22	PADZZ	96906	MS51968-2	NUT,PLAIN,HEXAGON	1
23	PADZZ	96906	MS35338-63	WASHER,LOCK	1
24	PADZZ	01843	CA401255	CAM,CONTROL	1
25	PFZZ	07988	SC8532	STEM,FLUID VALVE	1
26	PADZZ	96906	MS21044N4	NUT,SELF-LOCKING,HE	1
27	PADZZ	92679	681466C1	SHIM	1
28	PADZZ	92679	681467C1	SPRING,HELICAL,COMP	1
29	PADZZ	92679	681468C1	CONNECTING LINK,RIG	1
30	PADZZ	92679	681469C1	WASHER,FLAT	1
31	PADZZ	96906	MS24665-145	PIN,COTTER	1
32	PADZZ	92679	681461C91	LEVER AND PIN ASSEM	1
33	PADZZ	01843	PN401220	PIN,GROOVED,HEADED	2
34	PADZZ	92679	674891C1	PIN,GROOVED,HEADLES	1
35	PADZZ	96906	MS16633-1015	RING,RETAINING	2
36	PADZZ	01843	BK851	STRAP,RETAINING	1
37	PADZZ	01843	WA401275	WASHER,FLAT	1
38	PADZZ	29930	355966R1	PACKING,PREFORMED PART OF KIT P/N KT85195	2
39	PADZZ	92679	681459C1	SHAFT,SHOULDERED	1
40	PADZZ	92679	681459C1	SHAFT,SHOULDERED	1
41	PADZZ	01843	SP404659	SPRING,HELICAL,TORS	1

## SECTION II

TM10-3930-643-24P

(1) ITEM NO	(2) SMR CODE	(3) CAGEC	(4) PART NUMBER	(5) DESCRIPTION AND USABLE ON CODES (UOC)	(6) QTY
42	PADZZ	07988	SH85151	SHAFT, GOVERNOR DIES	1
43	PADZZ	07988	LE85130	LEVER, STOP	1
44	PADZZ	07988	SC8517	SETSCREW	2
45	PADZZ	01843	PL85120A	PLATE ASSEMBLY, SPRI	1
46	PADZZ	07988	SP8545	SPRING, HELICAL, TORS	1
47	XDDZZ	07988	PL8570A	PLATE ASSEMBLY, SPRI	1
48	XDDZZ	29510	1802673C1	SLEEVE, PUMP, FUEL	1

END OF FIGURE



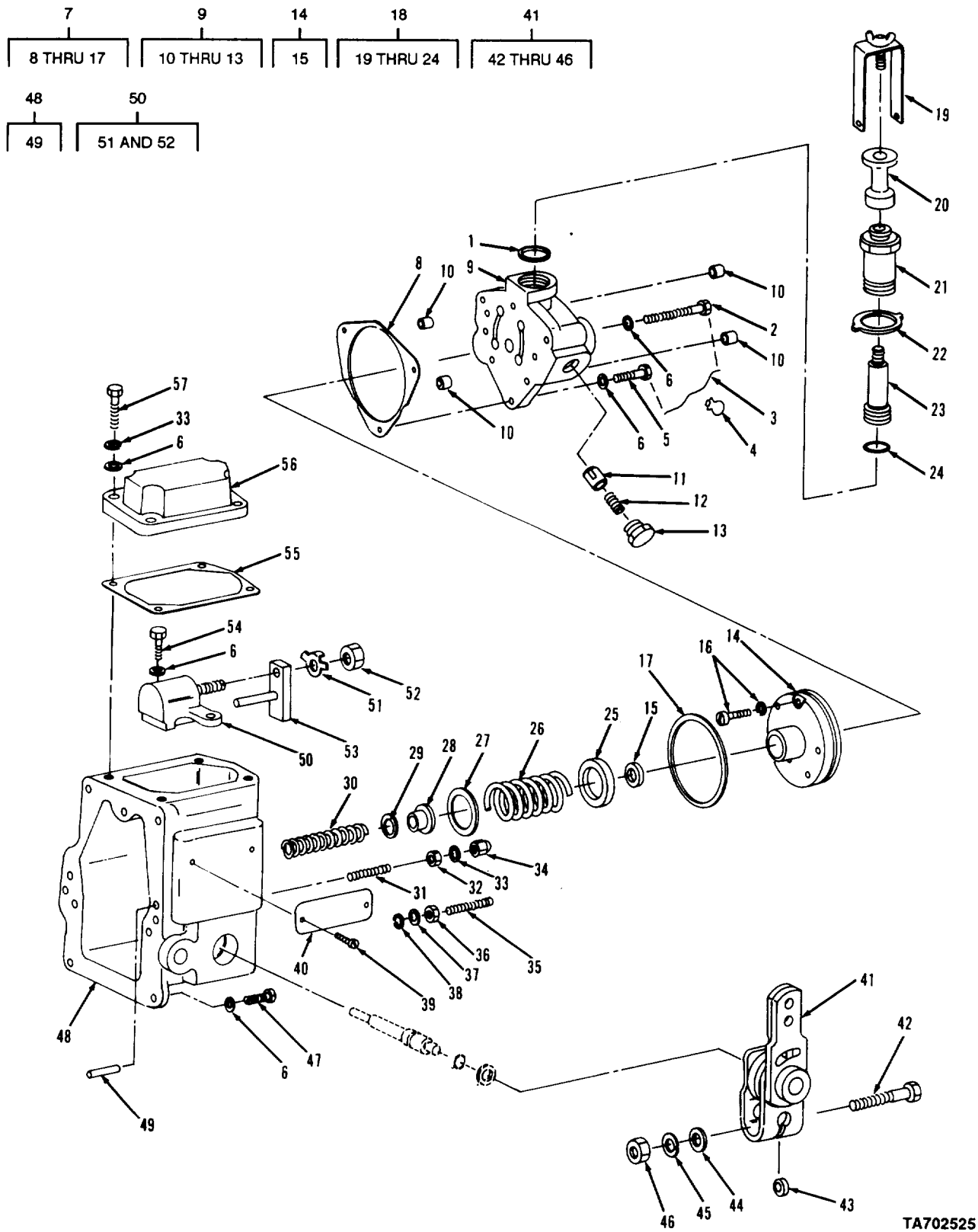

FIGURE 25. FUEL INJECTOR PUMP ASSEMBLY COMPONENTS.

TA702525

## SECTION II

TM10-3930-643-24P

(1) ITEM NO	(2) SMR CODE	(3) CAGEC	(4) PART NUMBER	(5) DESCRIPTION AND USABLE ON CODES (UOC)	(6) QTY
GROUP 0302 FUEL PUMPS					
FIG. 25 FUEL INJECTOR PUMP ASSEMBLY COMPONENTS					
1	PADZZ	96906	MS29513-113	PACKING,PREFORMED PART OF KIT P/N KT85195	1
2	PADZZ	29510	25491R1	BOLT,MACHINE	1
3	PADZZ	92679	678026C1	WIRE	V
4	PADZZ	92679	687459C1	SEAL,ANTIPILFERAGE	V
5	PADZZ	63005	6738112	BOLT,MACHINE DRILLED	2
6	PADZZ	96906	MS35338-63	WASHER,LOCK	16
7	PADZZ	01843	SGF15C311	PARTS KIT,ENGINE FU RECIRCULATING SUPPLY	1
8	PADZZ	07988	GA853	GASKET PART OF KIT P/N KT85195	1
9	PADZZ	07988	CV8567A	COVER ASSEMBLY,FUEL	1
10	PFZZ	63686	1802433C1	VALVE,CHECK	4
11	PADZZ	07988	VA8517	VALVE,OVERFLOW	1
12	PADZZ	01843	SP7961	SPRING,HELICAL,COMP	1
13	PFZZ	01843	SC404751	CAP,VALVE	1
14	PADZZ	01843	IT8517A	IDLER GEAR ASSEMBLY	1
15	PADZZ	07988	SE1036	SEAL,PLAIN ENCASED PART OF KIT P/N KT85195	1
16	PADZZ	07988	SC2141	SCREW,MACHINE	1
17	PADZZ	02697	2-037N674-70	PACKING,PREFORMED PART OF KIT P/N KT85195	1
18	PADZZ	01843	MP404760	PRIMER,HAND	1
19	PADZZ	07988	BK7957AS	BAIL,SEDIMENT BOWL	1
20	PADZZ	01843	KN7913	KNOB	1
21	PADZZ	07988	BC7915	REDUCER,TUBE	1
22	PADZZ	01843	GA79101	SHIM PART OF KIT P/N KT85195	1
23	PADZZ	07988	PC7934	PLUNGER,DIESEL ENGI	1
24	PADZZ	07988	GA1159	PACKING,PREFORMED	1
25	PADZZ	07988	GU855	RETAINER,HELICAL CO	1
26	PADZZ	01843	SP8513-11	SPRING,HELICAL,COMP	1
27	XDDZZ	07988	SR79141	SPACER .020 INCHES	V
27	XDDZZ	07988	SR79142	SPACER .042 INCHES	V
27	XDDZZ	07988	SR79143	SPACER .058 INCHES	V
27	XDDZZ	07988	SR79144	SPACER .083 INCHES	V
27	XDDZZ	07988	SR79145	SPACER .156 INCHES	V
27	XDDZZ	07988	SR79146	SPACER .030 INCHES	V
27	XDDZZ	07988	SR79147	SPACER .010 INCHES	V
28	PADZZ	01843	GU854	SEAT,HELICAL COMPRE	1
29	PADZZ	99066	SR799-1	WASHER,FLAT .020 INCHES	V
29	PADZZ	01843	SR400410	SPACER,GOVERNOR,FUE .042 INCHES	V
29	PADZZ	88044	AN960-816	WASHER,FLAT .058 INCHES	V
29	XDDZZ	31007	62640D	WASHER,FLAT .083 INCHES	V
29	PADZZ	92679	674934C1	WASHER,FLAT .288 INCHES	V
29	PADZZ	92679	674935C1	SPACER,SLEEVE .276 INCHES	V
29	XDDZZ	29510	674936C1	SPACER,RING .010 INCHES	V
30	PADZZ	07988	SP8512-31	SPRING,HELICAL,COMP	1
31	PADZZ	07988	SC2128	SETScrew PART OF KIT P/N KT85213	1

## SECTION II TM10-3930-643-24P

(1) ITEM NO	(2) SMR CODE	(3) CAGEC	(4) PART NUMBER	(5) DESCRIPTION AND USABLE ON CODES (UOC)	(6) QTY
32	PADZZ	07988	NT1295	NUT,PLAIN,HEXAGON PART OF KIT P/N KT85213	1
33	PADZZ	92679	67870D	WASHER,FLAT PART OF KIT P/N KT85195	5
34	PADZZ	01843	NT1290	NUT,PLAIN,CAP PART OF KIT P/N KT85213	1
35	KFDZZ	07988	SC8546	SCREW,LOW IDLE PART OF KIT P/N KT85213	1
36	PADZZ	80249	NT856	NUT,SELF-LOCKING,KN	1
37	PADZZ	96906	MS9021-011	PACKING,PREFORMED PART OF KIT P/N KT85195	1
38	PAHZZ	96906	MS16633-1018	RING,RETAINING EXTERNAL PART OF KIT P/N KT85211-1	1
39	PADZZ	96906	MS21318-8	SCREW,DRIVE	2
40	XBDZZ	07988	NP8516	PLATE,NAME	1
41	PADZZ	07988	LE79258A	LEVER,REMOTE CONTROL SPLIT	1
42	PADZZ	96906	MS90728-12	SCREW,CAP,HEXAGON H	1
43	PADZZ	07988	W	WASHER,FLAT	1
44	PADZZ	29510	120385	WASHER,FLAT	1
45	PADZZ	96906	MS35338-63	WASHER,LOCK	1
46	PADZZ	29510	118643	NUT,PLAIN,HEXAGON	1
47	PADZZ	01843	SC2040	SCREW,SELF-LOCKING	6
48	XADZZ	07988	HG85114A	HOUSING,FUEL INJECT GOVERNOR	1
49	PADZZ	92679	1802447C1	PIN,STRAIGHT,HEADLE	2
50	PADZZ	07988	PL85131-4A	PLATE,BRIDGE	1
51	PADZZ	29510	674917C1	WASHER,KEY	1
52	PADZZ	07988	NT1295	NUT,PLAIN,HEXAGON	1
53	PADZZ	29510	691141C1	RETAINER,HELICAL CO	1
54	PADZZ	07988	SC2029	SCREW,MACHINE FILLISTER HEAD	2
55	PADZZ	29510	684684C1	GASKET PART OF KIT P/N KT85195	1
56	PADZZ	80249	CV8543C	COVER,ACCESS	1
57	PADZZ	07988	SC2030-2	SCREW,CAP,HEXAGON H	4

END OF FIGURE





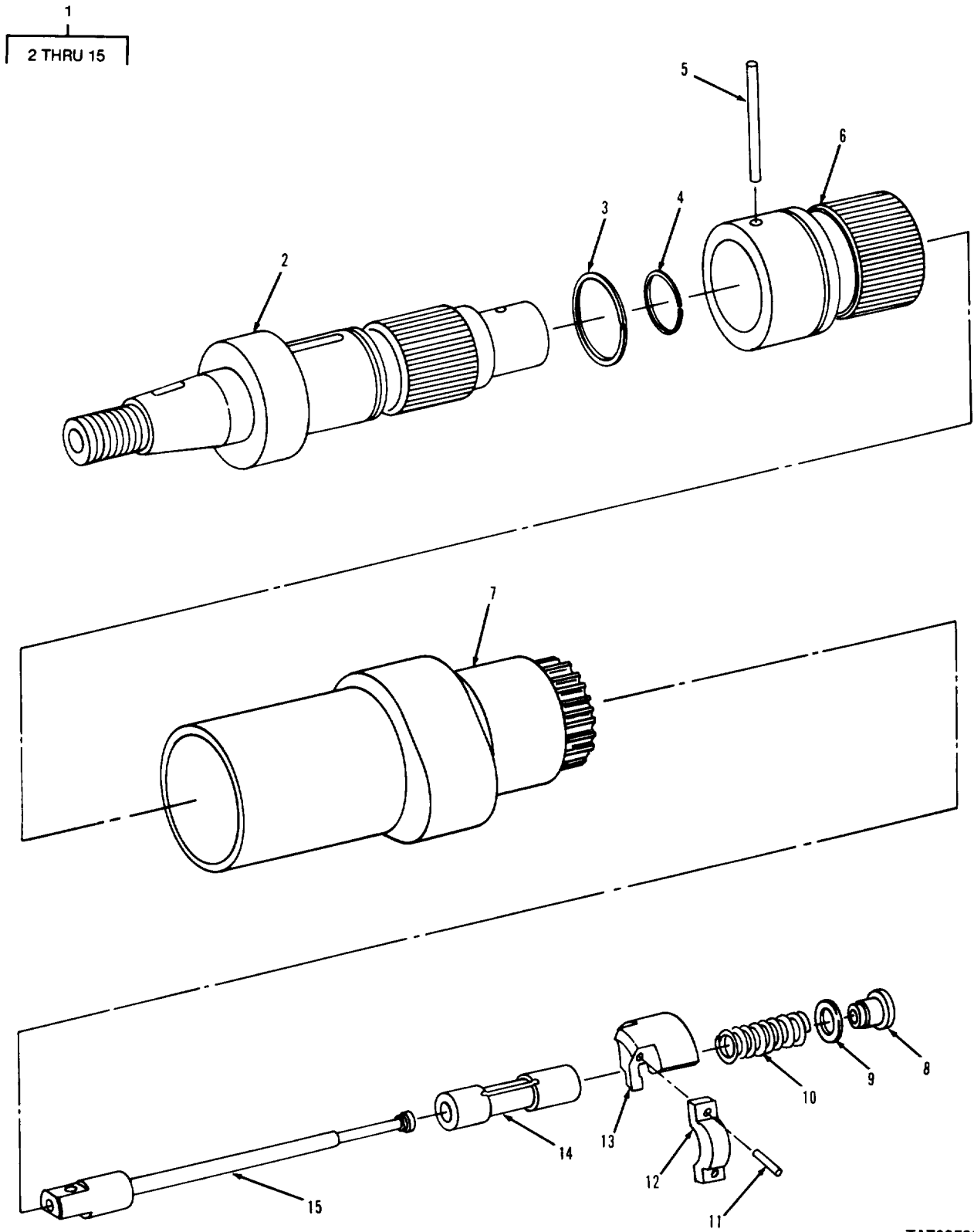

TA702526

FIGURE 26. FUEL INJECTOR PUMP CAMSHAFT ASSEMBLY

## SECTION II

TM10-3930-643-24P

(1) ITEM NO	(2) SMR CODE	(3) CAGEC	(4) PART NUMBER	(5) DESCRIPTION AND USABLE ON CODES (UOC)	(6) QTY
GROUP 0302 FUEL PUMPS					
FIG. 26 FUEL INJECTOR PUMP CAMSHAFT ASSEMBLY					
1	PADZZ	07988	CT85109A	CAMSHAFT, TIMING, FUE ASSEMBLY	1
2	XADZZ	07988	5N85161	SHAFT	1
3	PADZZ	07988	RG856	RING, RETAINING	1
4	PADZZ	07988	RG404411	RING, PISTON	1
5	PADZZ	01843	PN8560	PIN, STRAIGHT, HEADLE	1
6	XADZZ	07988	SU8534-1	SLEEVE	1
7	XADZZ	07988	CA8535	CAM	1
8	PADZZ	92679	1802406C1	SEAT, HELICAL COMPRE	1
9	XDDZZ	07988	WA19861	WASHER .010 THICK	V
9	XDDZZ	07988	WA19862	WASHER .015 THICK	V
9	XDDZZ	07988	WA19863	WASHER .040 THICK	V
9	XDDZZ	07988	WA19864	WASHER .060 THICK	V
9	XDDZZ	07988	WA19865	WASHER .004 THICK	V
10	PADZZ	01843	SP8520-23	SPRING, HELICAL, COMP	1
11	PADZZ	01843	PN1226	PIN, STRAIGHT, HEADLE	2
12	PADZZ	01843	HP404539	SPIDER, CAMSHAFT	2
13	PADZZ	07988	WT8514	WEIGHT, FUEL INJECTI	2
14	XADZZ	07988	VA8515	VALVE	1
15	PADZZ	07988	RD8556-2	ROD, FOLLOW UP	1

END OF FIGURE

5  
6 THRU 27

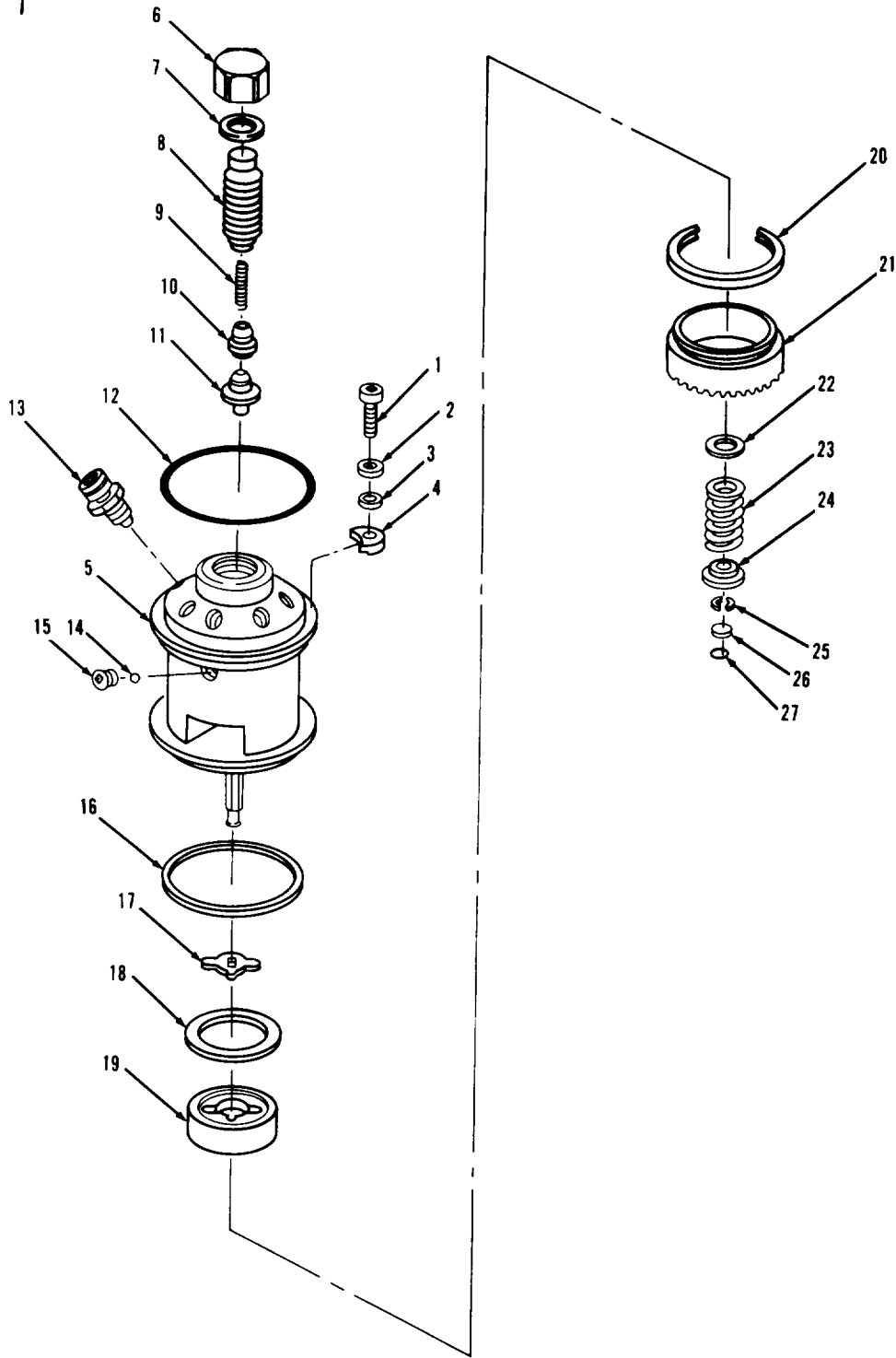

TA702527

FIGURE 27. FUEL INJECTOR PUMP HEAD ASSEMBLY

(1) ITEM NO	(2) SMR CODE	(3) CAGEC	(4) PART NUMBER	(5) DESCRIPTION AND USABLE ON CODES (UOC)	(6) QTY
GROUP 0302 FUEL PUMPS					
FIG. 27 FUEL INJECTOR PUMP HEAD ASSEMBLY					
1	PADZZ	80205	NAS1352-5-20	SCREW,CAP, SOCKET HE	4
2	PADZZ	07988	WA8520	WASHER, CONVEX	4
3	PADZZ	29510	684308C1	WASHER, CONCAVE	4
4	PAHZZ	01843	HP8563	CLAMP, RIM CLENCHING	4
5	PADZZ	07988	HD9450A	HEAD, HYDRAULIC MOTO HYDRAULIC	1
6	PAHZZ	01843	CP851	NUT, PLAIN, CAP	1
7	PADZZ	01843	GA8527	GASKET PART OF KIT P/N KT404291	1
8	KFDZZ	07988	HP8561A	HOLDER ASSY PART OF KIT P/N KT404291	1
9	PADZZ	07988	SP859	SPRING, HELICAL, COMP PART OF KIT P/N KT404291	1
10	XDDZZ	07988	GU8511-1	SEAT, SPRING .056 INCHES (YELLOW) PART OF KIT P/N KT404291	V
10	XDDZZ	07988	GU8511-2	SEAT, SPRING .066 INCHES (RED) PART OF KIT P/N KT404291	V
10	XDDZZ	07988	GU8511-3	SEAT, SPRING .076 INCHES (BLUE) PART OF KIT P/N KT404291	V
10	XDDZZ	07988	GU8511-5	SEAT, SPRING .086 INCHES (BLACK) PART OF KIT P/N KT404291	V
11	KFDZZ	07988	VA8522-24A	VALVE ASSY PART OF KIT P/N KT404291	1
12	PADZZ	01843	GA100282	PACKING, PREFORMED PART OF KIT P/N KT85195	1
13	PADZZ	01843	FI8514	REDUCER, TUBE	6
14	PADZZ	01843	BB1070	BALL, BEARING	1
15	PADZZ	01843	SC1867	SETSCREW	1
16	PADZZ	07988	GA1182	PACKING, PREFORMED PART OF KIT P/N KT85195	1
17	PADZZ	07988	GU9016	GUIDE, PLUNGER, INJEC	1
18	PADZZ	01843	WA8523	BEARING, WASHER, THRU PART OF KIT P/N KT85203	1
19	PADZZ	07988	HB8532	HUB, FACE GEAR PART OF KIT P/N KT85203	1
20	PADZZ	07988	RN855	RING, RETAINING	1
21	PADZZ	07988	GE8527	HYDRAULIC HEAD ASSE PART OF KIT P/N KT85203	1
22	XDDZZ	07988	WA1985	WASHER, FLAT	1
23	PADZZ	01843	SP8534	SPRING, HELICAL, COMP	1
24	PFDDZ	29510	684310C1	SEAT, VALVE	1
25	PADZZ	07988	RG854	RING, RETAINING	2
26	XDDZZ	07988	B08561	BUTTON, PLUNGER .1071 INCHES	1
26	XDDZZ	07988	B08562	BUTTON, PLUNGER OPTIONAL WITH PART NUMBER 674949C2 (0.1091 INCHES)	V
26	XDDZZ	07988	B08563	BUTTON, PLUNGER OPTIONAL WITH PART NUMBER 674949C2 (0.1110 INCHES)	V
26	XDDZZ	07988	B08564	BUTTON, PLUNGER OPTIONAL WITH PART NUMBER 674949C2 (0.1130 INCHES)	V

## SECTION II

TM10-3930-643-24P

(1) ITEM NO	(2) SMR CODE	(3) CAGEC	(4) PART NUMBER	(5) DESCRIPTION AND USABLE ON CODES (UOC)	(6) QTY
26	XDDZZ	07988	B08565	BUTTON, PLUNGER OPTIONAL WITH PART NUMBER 674949C2 (0.1150 INCHES)	V
26	XDDZZ	07988	B08566	BUTTON, PLUNGER OPTIONAL WITH PART NUMBER 674949C2 (0.1169 INCHES)	V
26	XDDZZ	07988	B08567	BUTTON, PLUNGER OPTIONAL WITH PART NUMBER 674949C2 (0.1189 INCHES)	V
26	XDDZZ	07988	B08568	BUTTON, PLUNGER OPTIONAL WITH PART NUMBER 674949C2 (0.1209 INCHES)	V
26	XDDZZ	07988	B08569	BUTTON, PLUNGER OPTIONAL WITH PART NUMBER 674949C2, (0.1228 INCHES)	V
26	XDDZZ	07988	B085610	BUTTON, PLUNGER OPTIONAL WITH PART NUMBER 674949C2 (0.1248 INCHES)	V
26	XDDZZ	07988	B085611	BUTTON, PLUNGER OPTIONAL WITH PART NUMBER 674949C2 (0.1268 INCHES)	V
26	XDDZZ	07988	B085612	BUTTON, PLUNGER OPTIONAL WITH PART NUMBER 674949C2 (0.1287 INCHES)	V
27	PADZZ	01843	RG1128	RING, RETAINING	1

END OF FIGURE



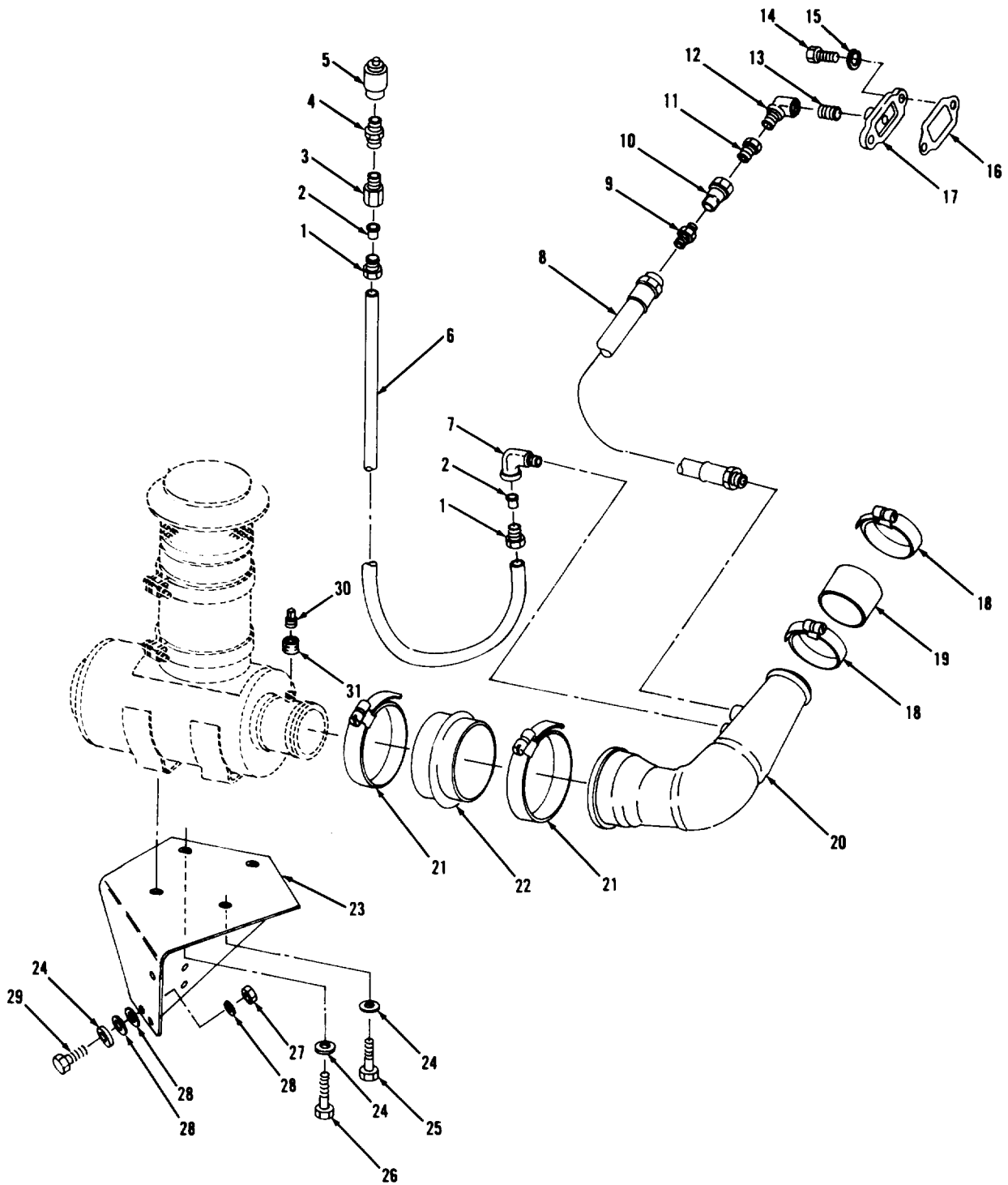

FIGURE 28. AIR CLEANER ASSEMBLY AND MOUNTING.



## SECTION II

TM10-3930-643-24P

(1) ITEM NO	(2) SMR CODE	(3) CAGEC	(4) PART NUMBER	(5) DESCRIPTION AND USABLE ON CODES (UOC)	(6) QTY
GROUP 0304 AIR CLEANER					
FIG. 28 AIR CLEANER ASSEMBLY AND MOUNTING					
1	PAOZZ	29510	29898D	INVERTED NUT, TUBE C	2
2	PAOZZ	06853	246088	INSERT, TUBE FITTING	2
3	PAOZZ	29510	29901D	ADAPTER, STRAIGHT, PI	1
4	PAOZZ	18265	P10-0165	NIPPLE, PIPE	1
5	PAOZZ	29510	366078C1	INDICATOR, FILTER	1
6	MOOZZ	89345	417196C2-38	TUBE MAKE FROM TUBING P/N 417196C2	1
7	PAOZZ	29510	30402D	ELBOW, FUEL	1
8	PCOZZ	29510	1122716C1	HOSE ASSEMBLY, NONME	1
9	PAOZZ	29510	116487	ADAPTER, STRAIGHT, PI	1
10	XDOZZ	55284	2510665	VALVE, CHECK	1
11	PAOZZ	29510	24466R1	BUSHING, PIPE	1
12	PAOZZ	29510	444044	ELBOW, PIPE PIPE, 90 DEGREE STREET	1
13	PAOZZ	29510	206463H1	NIPPLE, PIPE	1
14	PAOZZ	96906	MS90728-32	BOLT, MACHINE	2
15	XDOZZ	29510	1140752C1	WASHER, CONVEX	2
16	PAOZZ	29510	634867C1	GASKET	1
17	PAOZZ	06721	101077-A	MANIFOLD, INTAKE	1
18	PAOZZ	66295	UT-362L	CLAMP, HOSE	2
19	PAOZZ	92679	1124191C1	HOSE, NONMETALLIC	1
20	PFOZZ	92679	1123822C1	ELBOW, TURBO AIR INL	1
21	PAOZZ	66295	UT-562L	CLAMP, HOSE	2
22	PAOZZ	18265	P10-5610	HOSE, PREFORMED	1
23	XBOZZ	29510	1124128C1	BRACKET, INTAKE AIR	1
24	PAOZZ	29510	1140753C1	WASHER, SHOULDERED	7
25	PAOZZ	80204	B1821BH038C100N	SCREW, CAP, HEXAGON H	2
26	PAOZZ	96906	MS90728-62	SCREW, CAP, HEXAGON H	2
27	PAOZZ	96906	MS51967-8	NUT, PLAIN, HEXAGON	3
28	PAOZZ	29510	1124133C1	SPACER, SLEEVE	9
29	PAOZZ	96906	MS90728-67	SCREW, CAP, HEXAGON H	3
30	PAOZZ	29510	444571	PLUG, PIPE	1
31	PAOZZ	29510	105409	COUPLING, PIPE	1

END OF FIGURE

1	3	10
2	4 THRU 13	11 THRU 13

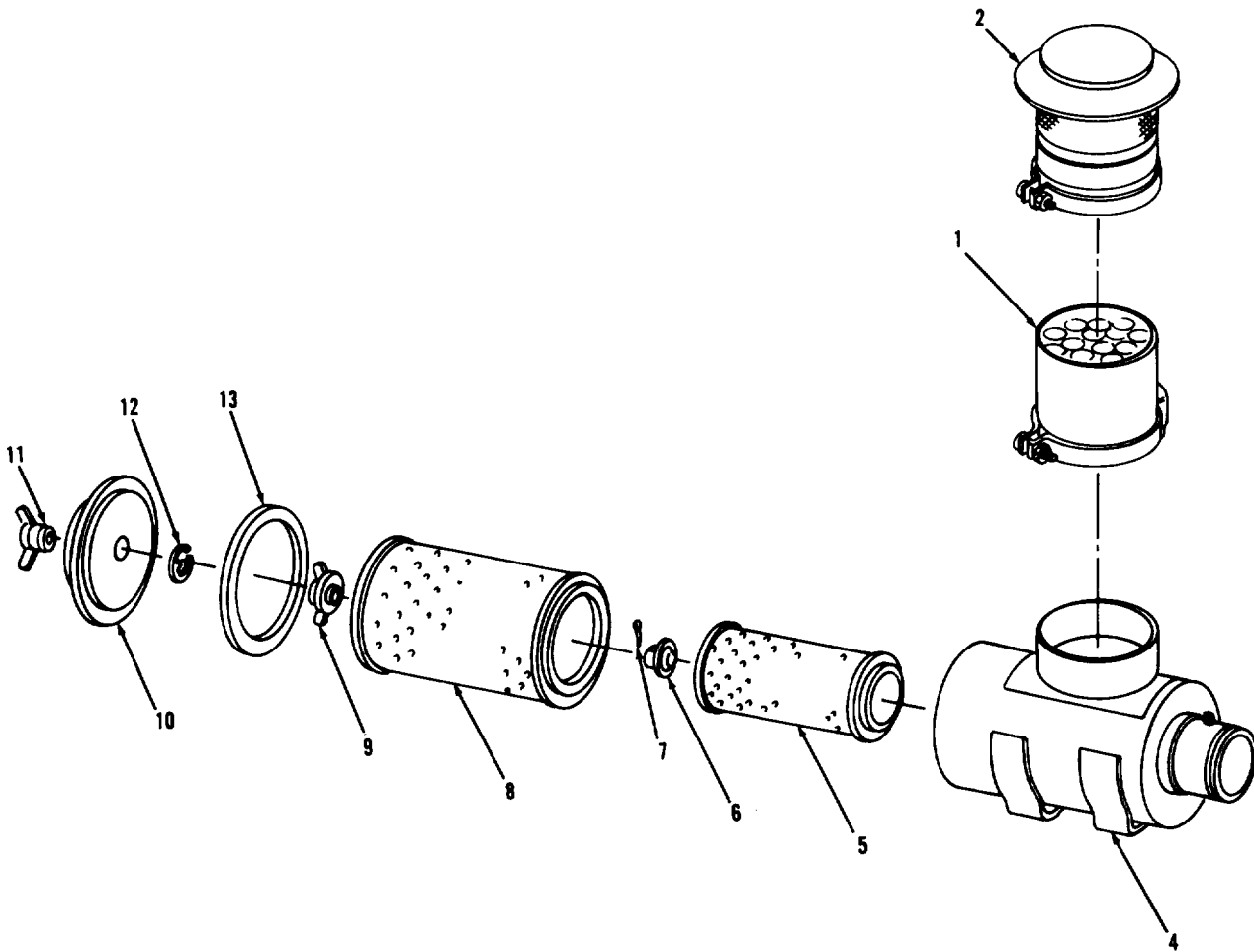

TA702529

FIGURE 29. AIR CLEANER ASSEMBLY

## SECTION II

TM10-3930-643-24P

(1) ITEM NO	(2) SMR CODE	(3) CAGEC	(4) PART NUMBER	(5) DESCRIPTION AND USABLE ON CODES (UOC)	(6) QTY
GROUP 0304 AIR CLEANER					
FIG. 29 AIR CLEANER ASSEMBLY					
1	PAOZZ	18265	PCHOO-1114	PRECLEANER ASSEMBLY	1
2	PAOZZ	29510	1103554C1	CAP ASSY, PROTEC	1
3	PAOZZ	18265	EGB12-0149	AIR CLEANER, INTAKE	1
4	XAOZZ	18265	P13-0483	BODY	1
5	PAOZZ	18265	P12-7856	FILTER ELEMENT, INTA SAFETY FILTER	1
5	PAOZZ	18265	P12-9580	NUT ASSEMBLY, AIR CL	1
7	PAOZZ	96906	MS24665-28	PIN, COTTER	1
8	PAOZZ	18265	P13-1397	FILTER ELEMENT, INTA PRIMARY FILTER	1
9	XBOZZ	18265	P12-6970	NUT ASSY	1
10	PAOZZ	18265	P12-0221	COVER ASSEMBLY, AIR	1
11	PAOZZ	18265	P12-1406	NUT, PLAIN, HEXAGON	1
12	PAOZZ	18265	P12-1404	CLIP, RETAINING	1
13	PAOZZ	29510	630691C1	PACKING, PREFORMED	1

END OF FIGURE

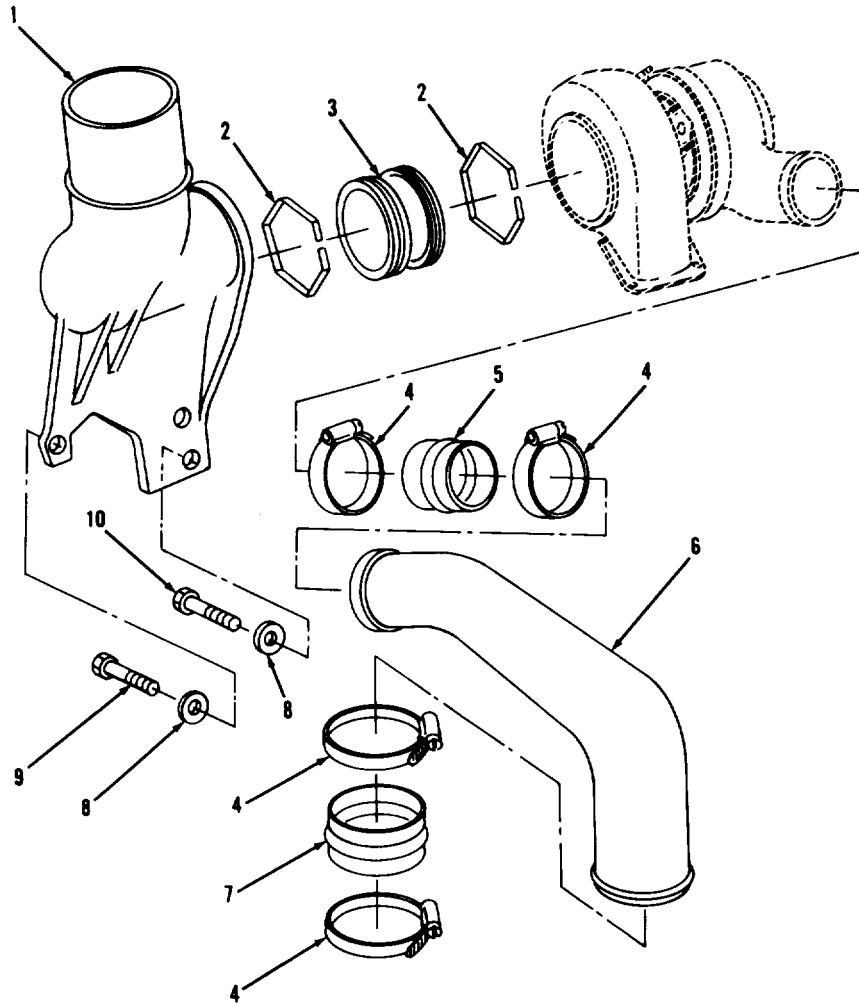

TA702530

FIGURE 30. TURBOCHARGER PIPING AND MOUNTING.

## SECTION II

TM10-3930-643-24P

(1) ITEM NO	(2) SMR CODE	(3) CAGEC	(4) PART NUMBER	(5) DESCRIPTION AND USABLE ON CODES (UOC)	(6) QTY
				GROUP 0305 SUPERCHARGER, BLOWER, TURBOCHARGER, OR ALTITUDE COMPENSATOR	
				FIG. 30 TURBOCHARGER PIPING AND MOUNTING	
1	PAFZZ	92679	681900C1	PIPE, EXHAUST	1
2	PAFZZ	29510	702299C1	SEAL, TURBO	2
3	PAFZZ	92679	675317C1	BUSHING, SLEEVE	1
4	PAFZZ	92679	687456C1	CLAMP, HOSE	4
5	PAFZZ	92679	675723C2	HOSE, PREFORMED	1
6	PAFZZ	92679	691152C1	TUBE, BENT, METALLIC	1
7	PAFZZ	92679	310385R2	HOSE, PREFORMED	1
8	PAFZZ	96906	MS27183-21	WASHER, FLAT	3
9	PAFZZ	96906	MS90728-170	SCREW, CAP, HEXAGON H	1
10	PAFZZ	96906	MS90728-166	SCREW, CAP, HEXAGON H	2

END OF FIGURE



(1) ITEM NO	(2) SMR CODE	(3) CAGEC	(4) PART NUMBER	(5) DESCRIPTION AND USABLE ON CODES (UOC)	(6) QTY
GROUP 0305 SUPERCHARGER, BLOWER, TURBOCHARGER, OR ALTITUDE COMPENSATOR					
FIG. 31 TURBOCHARGER AND MOUNTING					
1	PAFZZ	92679	1806078C2	TURBOSUPERCHARGER, E	1
2	PAHZZ	96906	MS90728-29	BOLT, MACHINE	6
3	PAHZZ	70210	406909	LOCKPLATE	3
4	PFHZZ	29510	684245C1	PLATE, HOUSING CLAMP	3
5	PAHZZ	70210	408274-224	HOUSING, COMPRESSOR	1
6	PAHZZ	70210	408105-5156	CENTER HOUSING, TURB ROTATING ASSY	1
7	XDHZZ	70210	400661-1	NUT, SELF-LOCKING, SL	1
8	PAHZZ	70210	40917924	IMPELLER, FAN, CENTRI	1
9	PAHZZ	70210	408045-6	PLATE, RETAINING, SHA	1
10	PFHZZ	70210	406765-2	SPRING	1
11	PAHZZ	70210	408742PC4	SPACER, RING	1
12	PAHZZ	08179	403818-9	SEAL RING, METAL	1
13	PAHZZ	70210	406906	COLLAR, THRUST	1
14	PAHZZ	70210	407634	BEARING, WASHER, THRU	1
15	PAHZZ	70210	400568	RING, RETAINING	4
16	PAHZZ	08179	408056-000	BEARING, SLEEVE	2
17	PAHZZ	70210	408594	CENTER HOUSING TURB	1
18	PAHZZ	96906	MS90728-5	SCREW, CAP, HEXAGON H	4
19	PAHZZ	70210	407684	LOCKING PLATE, NUT A	2
20	XDHZZ	70210	403818-34	RING, PISTON	1
21	PAHZZ	90660	409299	CASE, DIFFUSER, TURBO	1
22	PAHZZ	70210	410188-15	TURBINE WHEEL ASSEM	1
23	PAHZZ	70210	400450-1	BOLT, MACHINE	6
24	PAHZZ	70210	407876	LOCKPLATE	3
25	PAHZZ	08179	407875	CLAMP, SPECIAL	3
26	PFHZZ	70210	407263-35	HOUSING TURBINE	1
27	PAFZZ	88044	AN363-616	NUT, SELF-LOCKING, HE	4
28	PAFZZ	29510	670073C1	GASKET	1
29	PAFZZ	96906	MS90728-64	SCREW, CAP, HEXAGON H	4

END OF FIGURE

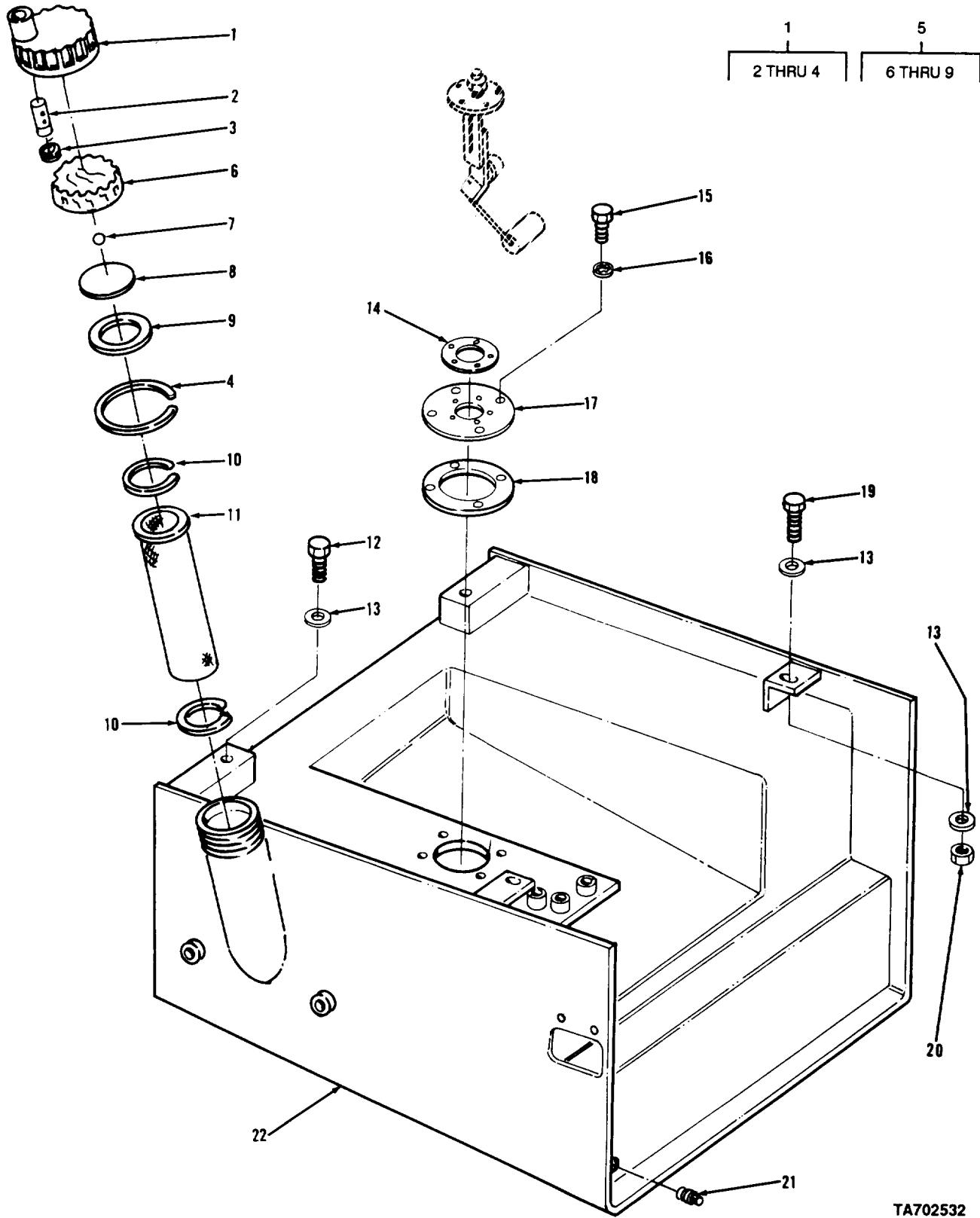

FIGURE 32. FUEL TANK ASSEMBLY AND MOUNTING.



## SECTION II

TM10-3930-643-24P

(1) ITEM NO	(2) SMR CODE	(3) CAGEC	(4) PART NUMBER	(5) DESCRIPTION AND USABLE ON CODES (UOC)	(6) QTY
				GROUP 0306 TANKS, LINES, FITTINGS, HEADERS	
				FIG. 32 FUEL TANK ASSEMBLY AND MOUNTING	
1	PAOZZ	29510	923397C91	CAP, FILLER OPENING	1
2	PAOZZ	29510	618826C2	PIN, GROOVED, HEADLES	1
3	PAOZZ	29510	23221R1	RING, RETAINING SPIRAL RETAINING, EXTERNAL	1
4	PAOZZ	96906	MS16625-1475	RING, RETAINING	1
5	PAOZZ	29510	701922C2	CAP, FILLER OPENING	1
6	XAOZZ	29510	618690C2	CAP	1
7	XAOZZ	29510	D2615	BALL	1
8	XAOZZ	29510	618689C1	PLATE	1
9	PAOZZ	29510	618688C2	GASKET	1
10	PAOZZ	29510	163648C1	RING, RETAINING	2
11	PAOZZ	29510	1135444C1	FILTER ELEMENT, FLUI	1
12	PAOZZ	96906	MS90728-165	SCREW, CAP, HEXAGON H	2
13	PAOZZ	96906	MS27183-21	WASHER, FLAT	6
14	PAOZZ	29510	107755H1	GASKET	1
15	PAOZZ	80204	B1821BH038C100N	SCREW, CAP, HEXAGON H	4
16	PAOZZ	29510	125003H1	WASHER	4
17	PAOZZ	29510	201826H1	RETAINER, SENDER, FUE	1
18	PAOZZ	29510	155932H2	GASKET	1
19	PAOZZ	96906	MS90728-163	SCREW, CAP, HEXAGON H	2
20	PAOZZ	29510	9412231	NUT	2
21	PAOZZ	81348	WW-P-471AASBCC	PLUG, PIPE	1
22	PAFZZ	29510	1120468C2	TANK, FUEL, ENGINE	1

END OF FIGURE

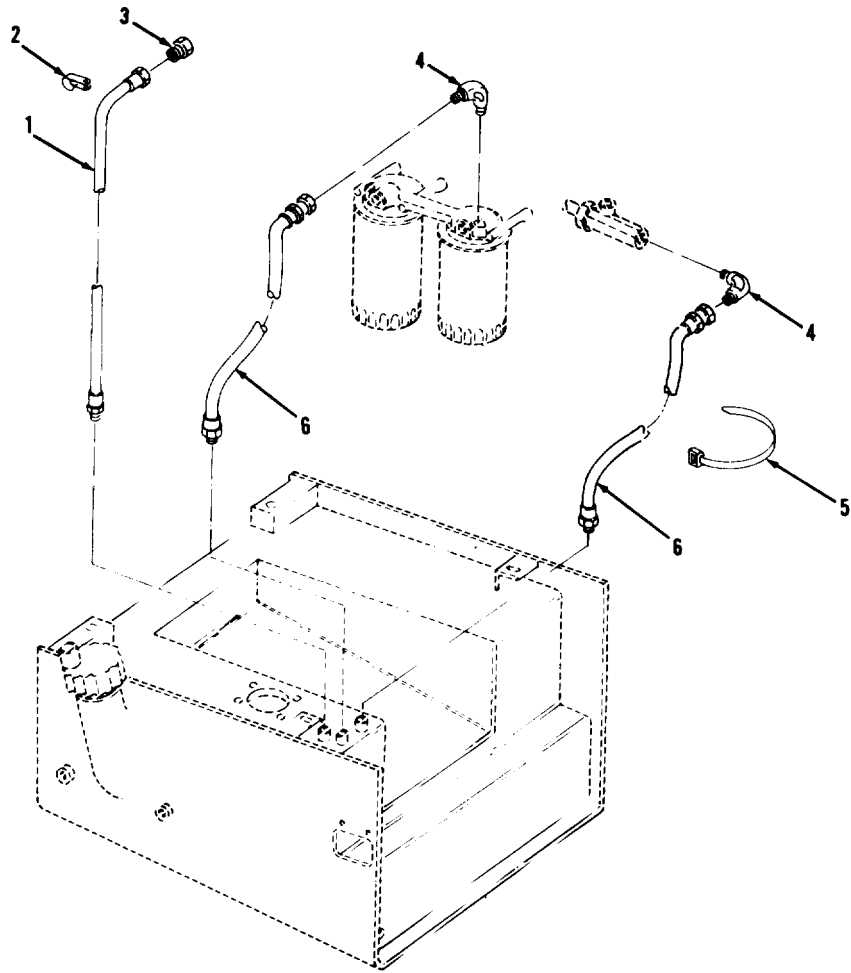

TA702533

FIGURE 33. FUEL TANK LINES, FITTINGS, AND MOUNTING.

## SECTION II

TM10-3930-643-24P

(1) ITEM NO	(2) SMR CODE	(3) CAGEC	(4) PART NUMBER	(5) DESCRIPTION AND USABLE ON CODES (UOC)	(6) QTY
				GROUP 0306 TANKS, LINES, FITTINGS, HEADERS	
				FIG. 33 FUEL TANK LINES, FITTINGS, AND MOUNTING	
1	PAOZZ	29510	1124201C1	HOSE ASSEMBLY,NONME	1
2	PAOZZ	29510	143142H1	CLAMP,LOOP	1
3	PAOZZ	97484	M828	PLUG,VENT	1
4	PAOZZ	96906	MS51504-A6	ELBOW,PIPE TO TUBE	2
5	PAOZZ	29510	935522C1	STRAP,RETAINING	3
6	PAOZZ	29510	880277C1	HOSE ASSEMBLY,NONME	2
				END OF FIGURE	

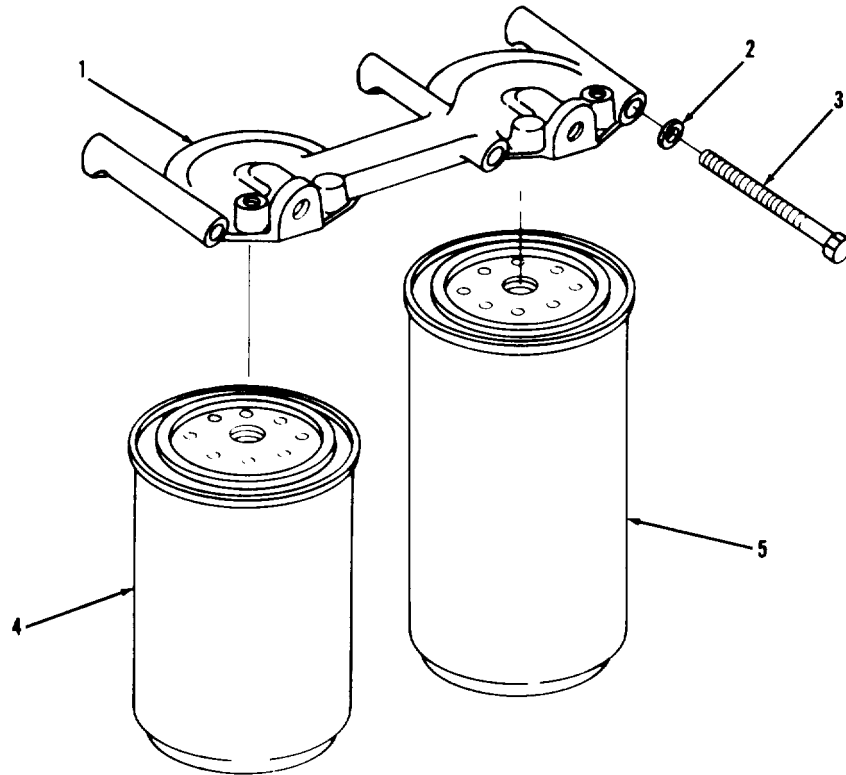

TA702534

FIGURE 34. FUEL FILTER AND MOUNTING.

(1) ITEM NO	(2) SMR CODE	(3) CAGEC	(4) PART NUMBER	(5) DESCRIPTION AND USABLE ON CODES (UOC)	(6) QTY
GROUP 0309 FUEL FILTERS					
FIG. 34 FUEL FILTER AND MOUNTING					
1	PAOZZ	92679	676143C2	HEAD,FLUID FILTER FUEL FILTER	1
2	PAOZZ	96906	MS27183-14	WASHER,FLAT	3
3	PAOZZ	96906	MS90728-75	SCREW,CAP,HEXAGON H	3
4	PAOZZ	81321	PER39	FILTER ELEMENT,FLUI PRIMARY FUEL	1
5	PAOZZ	81321	R-31	FILTER ELEMENT,FLUI FINAL FUEL	1
END OF FIGURE					

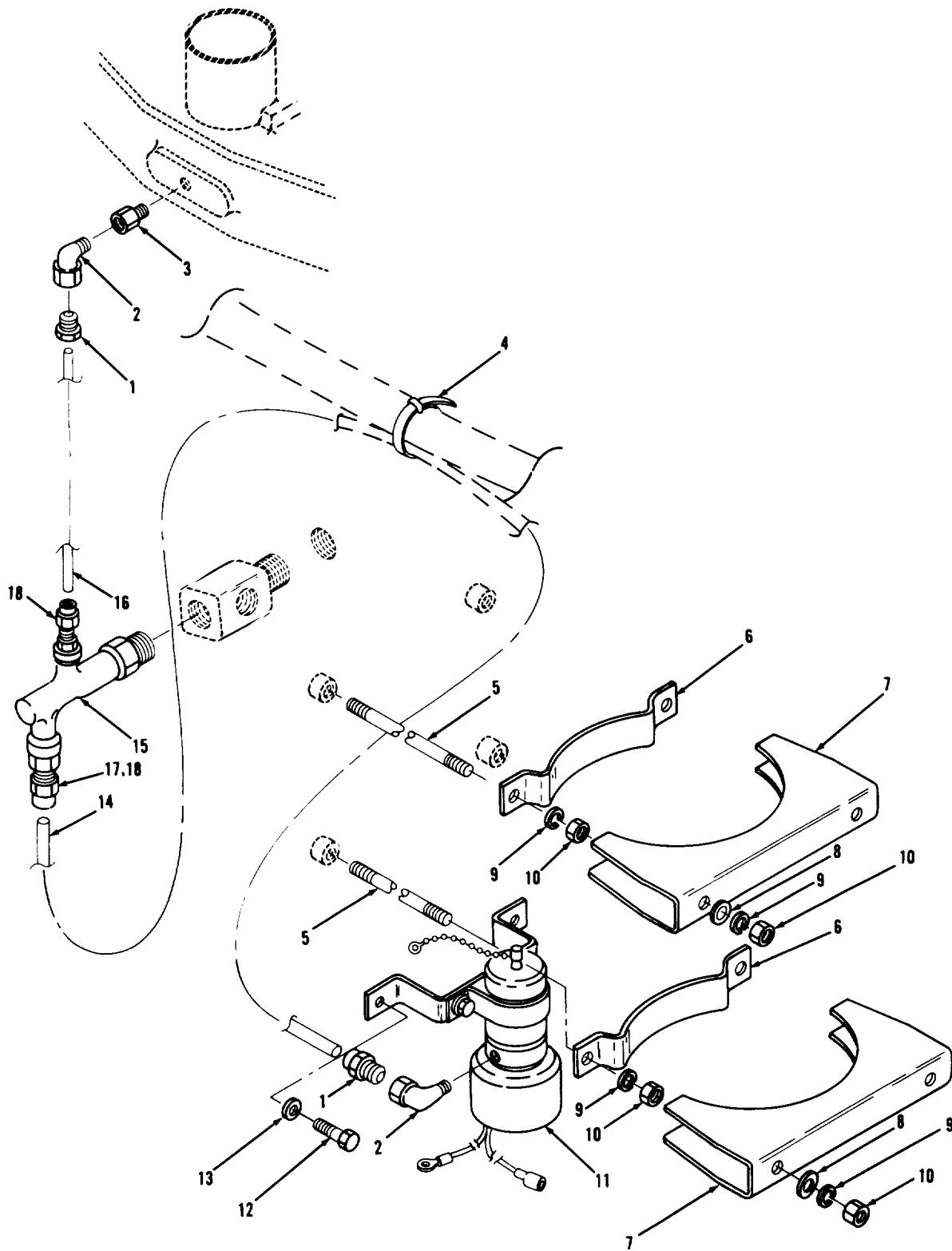

TA702535

FIGURE 35. ETHER START AND MOUNTING.

## SECTION II

TM10-3930-643-24P

(1) ITEM NO	(2) SMR CODE	(3) CAGEC	(4) PART NUMBER	(5) DESCRIPTION AND USABLE ON CODES (UOC)	(6) QTY
GROUP 0311 ENGINE STARING AIDS					
FIG. 35 ETHER START AND MOUNTING					
1	PAOZZ	29510	36092D	INVERTED NUT,TUBE C	2
2	PAOZZ	29510	36637D	ELBOW,PIPE TO TUBE	2
3	PFOZZ	29510	269635R91	NOZZLE ASSEMBLY,ETH	1
4	PAOZZ	06383	PLT4H-C30	STRAP,TIEDOWN,ELECT	1
5	PAOZZ	61112	LP-2287-R	STUD,CONTINUOUS THR	4
6	PAOZZ	61112	QS 1289	CLIP,SPRING TENSION	2
7	PAOZZ	61112	LP-2284-R	STRAP,RETAINING	2
8	PAOZZ	96906	MS35338-45	WASHER,LOCK	4
9	PAOZZ	96906	MS35338-45	WASHER,LOCK	8
10	PAOZZ	96906	MS16285-2	NUT,PLAIN,HEXAGON	8
11	PAOZZ	18179	28SP9917	VALVE,ETHER START,E	1
12	PAOZZ	96906	MS90728-3	SCREW,CAP,HEXAGON H	2
13	PAOZZ	96906	MS35338-44	WASHER,LOCK	2
14	MOOZZ	29510	417195C2-33	TUBE 1/8 OD BY 33 IN.,MAKE FROM TUBING P/N 417195C2	1
15	PAOZZ	61112	QS4577	SWITCH,THERMOSTATIC	1
16	MOOZZ	29510	417195C2-33	TUBE 1/8 OD BY 23 IN.,MAKE FROM TUBING P/N 417195C2	1
17	PAOZZ	72582	121220	NUT,TUBE COUPLING	2
18	PAOZZ	21450	121322	SLEEVE,COMPRESSION,	2

END OF FIGURE

SECTION II

TM 10-3930-643-24P

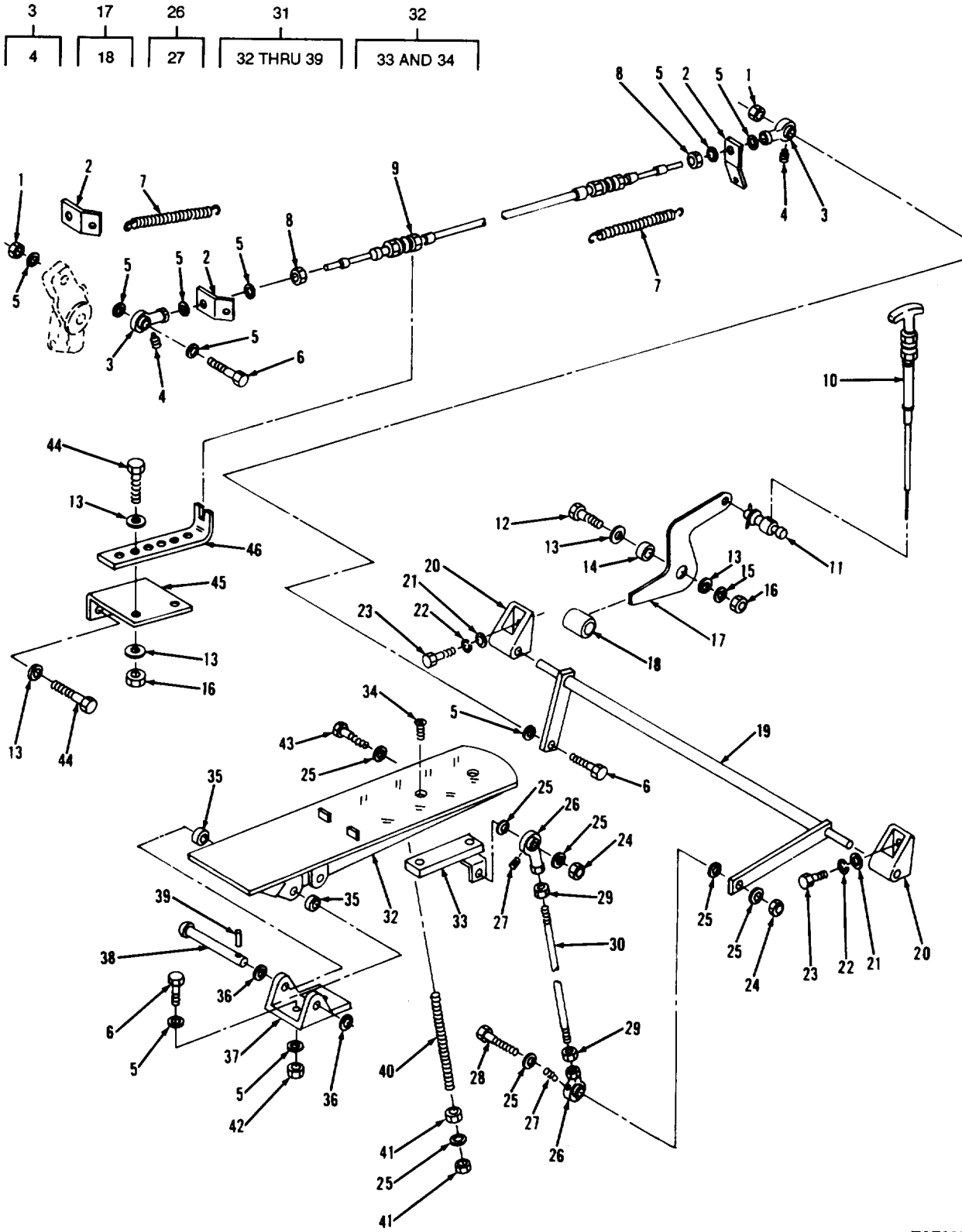

TA702:

FIGURE 36. THROTTLE CONTROL LINKAGE AND MOUNTING.



(1) ITEM NO	(2) SMR CODE	(3) CAGEC	(4) PART NUMBER	(5) DESCRIPTION AND USABLE ON CODES (UOC)	(6) QTY
				GROUP 0312 ACCELERATOR, THROTTLE, OR CHOKE CONTROLS	
				FIG. 36 THROTTLE CONTROL LINKAGE AND MOUNTING	
1	PAOZZ	96906	MS51922-57	NUT, SELF-LOCKING, HE	2
2	PAOZZ	29510	HA932	SPRING, FLAT	3
3	PAOZZ	29510	1126624C1	BEARING, PLAIN, ROD E	2
4	PAOZZ	96906	MS15003-1	FITTING, LUBRICATION	2
5	PAOZZ	96906	MS27183-10	WASHER, FLAT	7
6	PAOZZ	96906	MS90728-8	SCREW, CAP, HEXAGON H	4
7	PAOZZ	29510	1126280C1	SPRING, HELICAL, EXTE	2
8	PAOZZ	96906	MS35691-5	NUT, PLAIN, HEXAGON	2
9	PAOZZ	29510	218655H3	CONTROL ASSEMBLY, PU	1
10	PAOZZ	29510	879047C91	CONTROL ASSEMBLY, PU	1
11	PAOZZ	70436	FT152-3	CONNECTOR, HEAT CONT	1
12	PAOZZ	96906	MS90728-62	SCREW, CAP, HEXAGON H	1
13	PAOZZ	96906	MS27183-14	WASHER, FLAT	2
14	PAOZZ	29510	879046C1	SPACER, SLEEVE	1
15	PAOZZ	96906	MS27183-14	WASHER, FLAT	1
16	PAOZZ	96906	MS16286-3	NUT, PLAIN, HEXAGON	1
17	PAOZZ	29510	879602C2	LEVER, REMOTE CONTRO	1
18	XAOZZ	29510	S 3780	SPACER, SLEEVE	1
19	PAOZZ	29510	899277C1	LEVER, REMOTE CONTRO	1
20	PAOZZ	29510	894389C1	BRACKET, EYE, NONROTA	2
21	PAOZZ	96906	MS27183-10	WASHER, FLAT	4
22	PAOZZ	96906	MS35338-44	WASHER, LOCK	4
23	PAOZZ	96906	MS90728-6	SCREW, CAP, HEXAGON H	4
24	PAOZZ	96906	MS51922-9	NUT, SELF-LOCKING, HE	2
25	PAOZZ	96906	MS27183-12	WASHER, FLAT	7
26	PAOZZ	29510	1126625C1	BEARING, PLAIN, ROD E	2
27	PAOZZ	96906	MS15003-1	FITTING, LUBRICATION	1
28	PAOZZ	96906	MS90728-38	BOLT, MACHINE	1
29	PAOZZ	96906	MS35691-13	NUT, PLAIN, HEXAGON	2
30	PAOZZ	29510	121186H1	ROD	1
31	PAOZZ	29510	1170617C91	PEDAL, CONTROL ACCELERATOR	1
32	PAOZZ	29510	1170619C1	PEDAL, CONTROL	1
33	PAOZZ	29510	1170616C1	BRACKET, MOUNTING	1
34	PAOZZ	96906	MS35190-287	SCREW, MACHINE	2
35	PAOZZ	96906	MS27183-14	WASHER, FLAT	2
36	PAOZZ	96906	MS27183-14	WASHER, FLAT	2
37	PAOZZ	29510	1170618C1	STRAP, RETAINING	1
38	PAOZZ	96906	MS16562-83	PIN, SPRING	1
39	PAOZZ	96906	MS24665-351	PIN, COTTER	1
40	PAOZZ	29510	936977C1	STUD, CONTINUOUS THR	1
41	PAOZZ	96906	MS16285-2	NUT, PLAIN, HEXAGON	2
42	PAOZZ	96906	MS51967-2	NUT, PLAIN, HEXAGON	2
43	PAOZZ	96906	MS90728-36	BOLT, MACHINE	1
44	PAOZZ	96906	MS90728-61	SCREW, CAP, HEXAGON H	4
45	PAOZZ	29510	1122380C1	BRACKET, ANGLE	1
46	PAOZZ	92679	1103333C2	BRACKET, ANGLE	1

END OF FIGURE

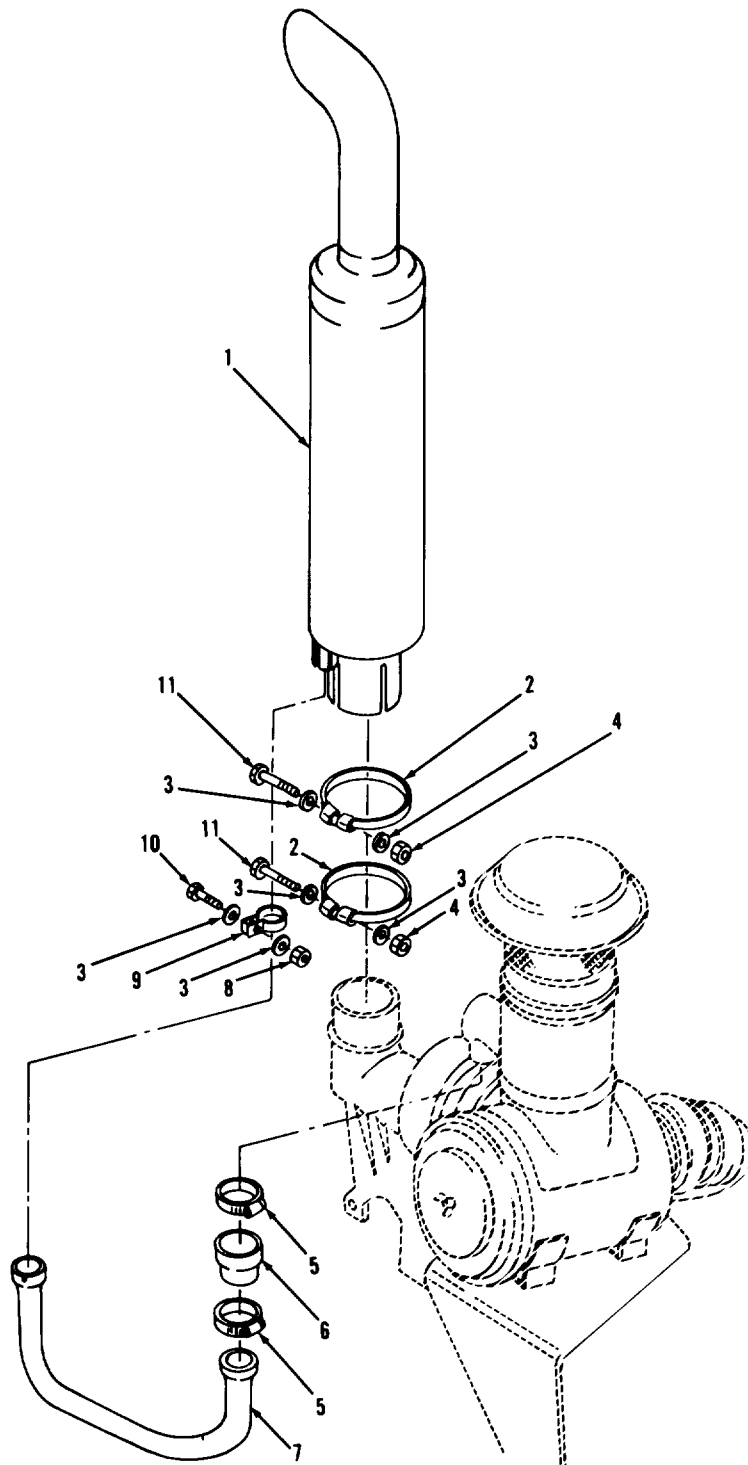

TA702537

FIGURE 37. MUFFLER AND ASPIRATOR WITH MOUNTING HARDWARE.

## SECTION II

TM10-3930-643-24P

(1) ITEM NO	(2) SMR CODE	(3) CAGEC	(4) PART NUMBER	(5) DESCRIPTION AND USABLE ON CODES (UOC)	(6) QTY
GROUP 04 EXHAUST SYSTEM					
GROUP 0401 MUFFLER AND PIPES					
FIG. 37 MUFFLER AND ASPIRATOR WITH MOUNTING HARDWARE					
1	PAOZZ	76700	15248-A	MUFFLER, EXHAUST	1
2	PAOZZ	92679	674502C1	CLAMP, HOSE	2
3	PAOZZ	96906	MS27183-14	WASHER, FLAT	6
4	PAOZZ	29510	9413979	NUT	2
5	PAOZZ	29510	279027R91	CLAMP, HOSE	2
6	PAOZZ	18265	P12-4517	REDUCER, TUBE	1
7	PAOZZ	29510	1124126C1	TUBE, BENT, METALLIC	1
8	PAOZZ	96906	MS16286-3	NUT, PLAIN, HEXAGON	1
9	PAOZZ	29510	931187C1	CLAMP, LOOP	1
10	PAOZZ	96906	MS90728-62	SCREW, CAP, HEXAGON H	1
11	PAOZZ	96906	MS90728-70	SCREW, CAP, HEXAGON H	2

END OF FIGURE

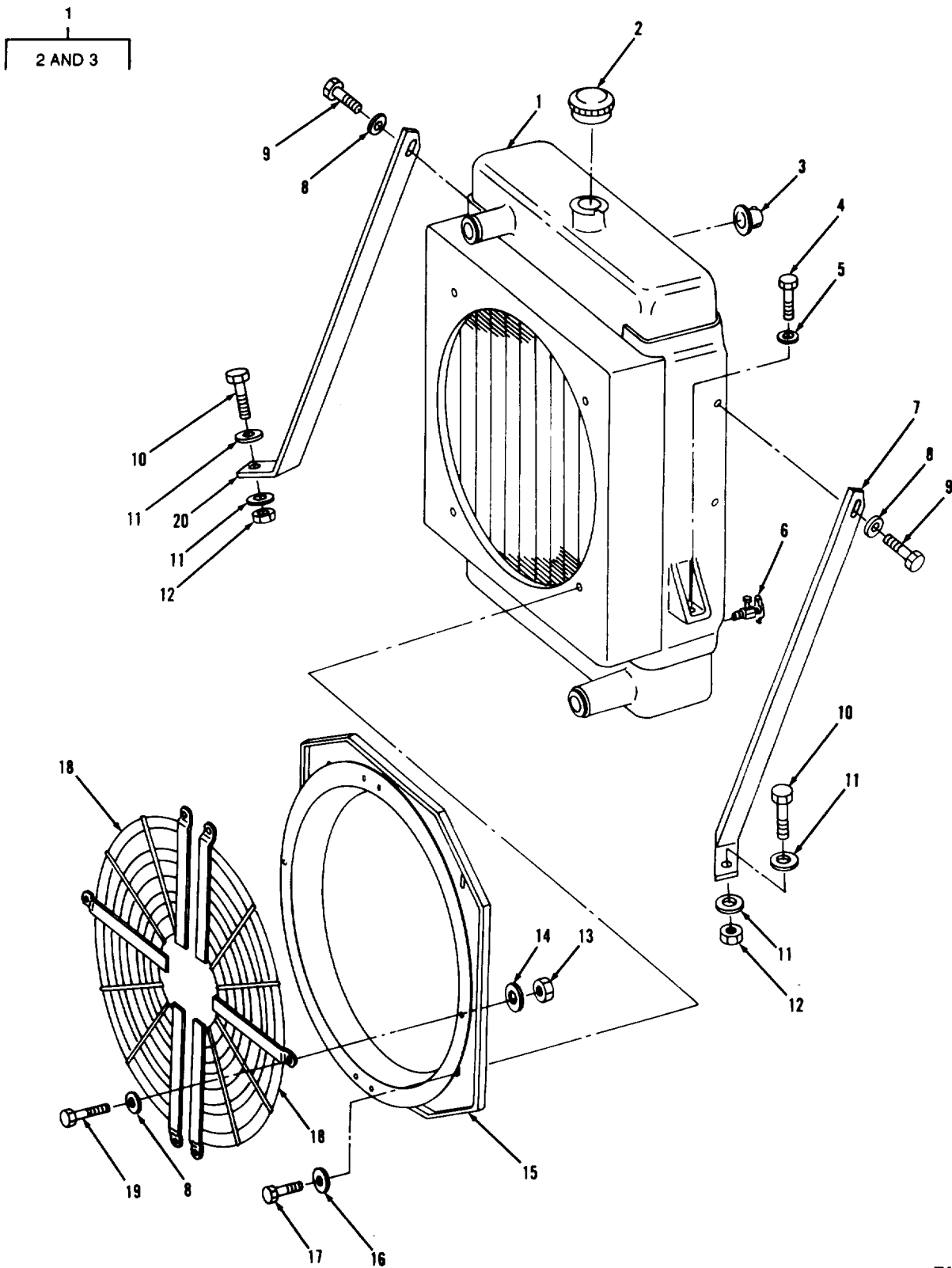

FIGURE 38. RADIATOR SUPPORT GUARD, AND MOUNTING.

## SECTION II

TM10-3930-643-24P

(1) ITEM NO	(2) SMR CODE	(3) CAGEC	(4) PART NUMBER	(5) DESCRIPTION AND USABLE ON CODES (UOC)	(6) QTY
GROUP 05 COOLING SYSTEM					
GROUP 0501 RADIATOR, EVAPORATIVE COOLER, OR HEAT EXCHANGER					
FIG. 38 RADIATOR SUPPORT, GUARD, AND MOUNTING					
1	PAOFF	92857	21-3412-10	RADIATOR,ENGINE COO	1
2	PAOZZ	29510	361705R91	CAP,FILLER OPENING RADIATOR	1
3	PAOZZ	92857	445-3034	INDICATOR,SIGHT,LIQ	1
4	PAOZZ	96906	MS90728-109	SCREW,CAP,HEXAGON H	2
5	PAOZZ	96906	MS27183-18	WASHER,FLAT	2
6	PAOZZ	90940	0637127	COCK,DRAIN	1
7	PAOZZ	29510	1105575C2	SUPPORT,RADIATOR,LE	1
8	PAOZZ	96906	MS27183-14	WASHER,FLAT	8
9	PAOZZ	96906	MS90725-58	SCREW,CAP,HEXAGON H	2
10	PAOZZ	96906	MS90728-114	SCREW,CAP,HEXAGON H	2
11	PAOZZ	96906	MS27183-18	WASHER,FLAT	4
12	PAOZZ	96906	MS51967-14	NUT,PLAIN,HEXAGON	2
13	PAOZZ	96906	MS16286-3	NUT,PLAIN,HEXAGON	6
14	PAOZZ	96906	MS27183-14	WASHER,FLAT	6
15	PAOZZ	29510	943151C2	SHROUD,FAN,RADIATOR	1
16	PAOZZ	96906	MS27183-12	WASHER,FLAT	4
17	PAOZZ	96906	MS90728-29	BOLT,MACHINE	4
18	PAOZZ	29510	1121478C1	GRILLE,METAL	2
19	PAOZZ	80204	B1821BH038C100N	SCREW,CAP,HEXAGON H	6
20	PAOZZ	29510	1105576C2	SUPPORT,RADIATOR,RH	1

END OF FIGURE

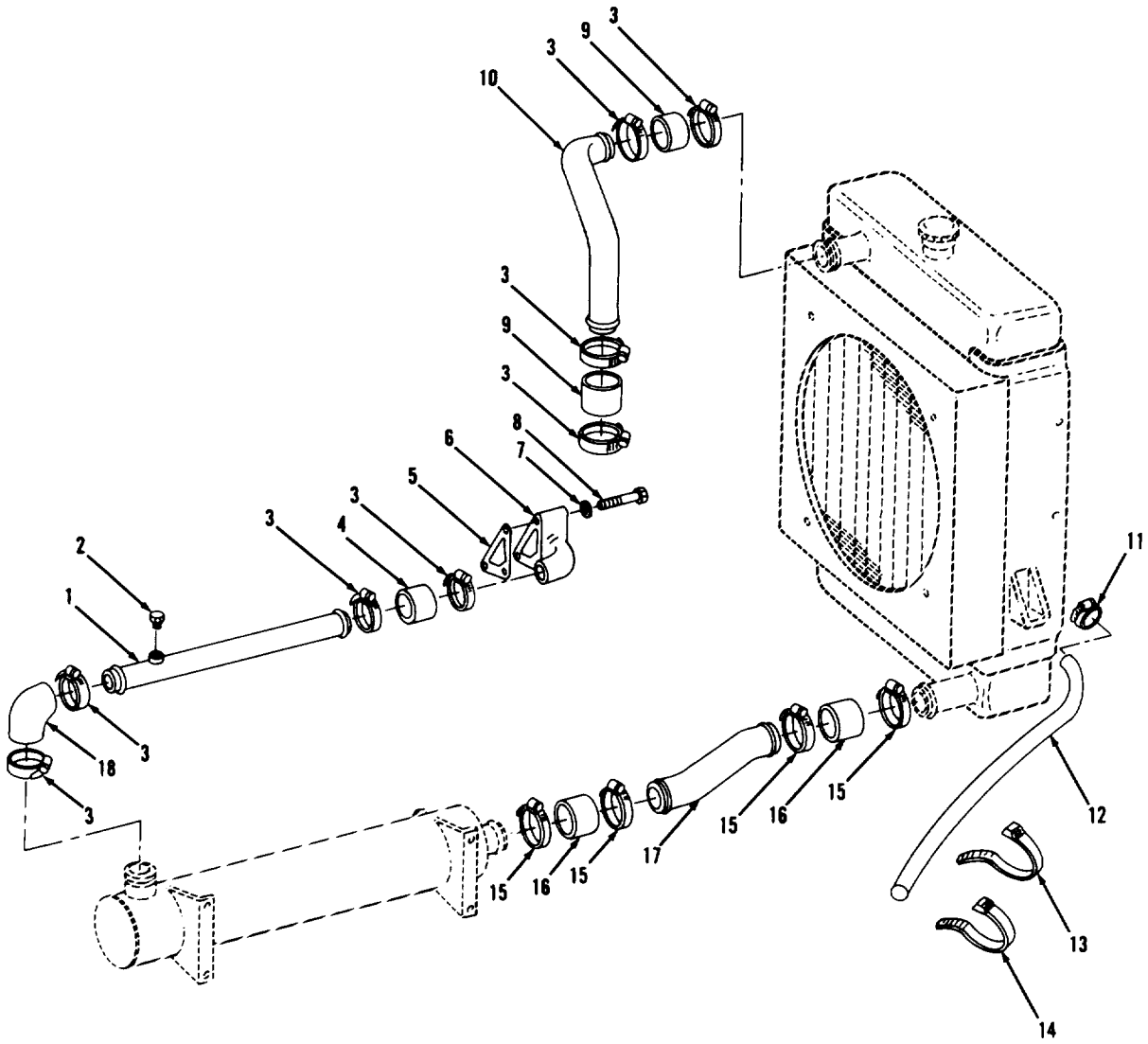

TA702539

FIGURE 39. RADIATOR PIPING AND MOUNTING.

## SECTION II

TM10-3930-643-24P

(1) ITEM NO	(2) SMR CODE	(3) CAGEC	(4) PART NUMBER	(5) DESCRIPTION AND USABLE ON CODES (UOC)	(6) QTY
				GROUP 0503 WATER MANIFOLD, HEADERS, THERMOSTATS, AND HOUSING GASKET	
				FIG. 39 RADIATOR PIPING AND MOUNTING	
1	PAOZZ	29510	1103879C1	TUBE,METALLIC	1
2	PAOZZ	11862	445686	PLUG,PIPE S/N 2000 AND BELOW	1
3	PAOZZ	29510	279028R91	CLAMP	8
4	MOOZZ	29510	145361H1	HOSE 2-1/2 IN. ID. BY 3-1/2 IN. MAKE FROM HOSE P/N 407012R1	1
5	PAOZZ	29510	673396C1	GASKET PART OF KIT P/N 680084C92	1
6	PAOZZ	29510	1103880C1	ELBOW,FLANGE TO HOS	1
7	PAOZZ	96906	MS27183-14	WASHER,FLAT	3
8	PAOZZ	96906	MS90728-73	SCREW,CAP,HEXAGON H	3
9	MOOZZ	29510	128316H1	HOSE 2-1/4 IN.ID. BY 4 IN. MAKE FROM HOSE P/N 407010R1	2
10	PAOZZ	29510	1124045C1	TUBE,BENT,METALLIC	1
11	PAOZZ	29510	274085R91	CLAMP,HOSE HOSE	1
12	MOOZZ	19207	8465575-2.5	HOSE MAKE FROM P/N 364359C1	1
13	PAOZZ	06383	PLT4H-C30	STRAP,TIEDOWN,ELECT	1
14	PAOZZ	29510	935522C1	STRAP,RETAINING	1
15	PAOZZ	29510	122323R91	CLAMP,HOSE	4
16	MOOZZ	29510	130283H1	HOSE 3 IN. ID. BY 3-1/2 IN. MAKE FROM HOSE P/N 4070105R1	2
17	PAOZZ	29510	1124044C1	TUBE,BENT,METALLIC	1
18	PAOZZ	23040	C9PZ8286C	HOSE,PREFORMED	1

END OF FIGURE

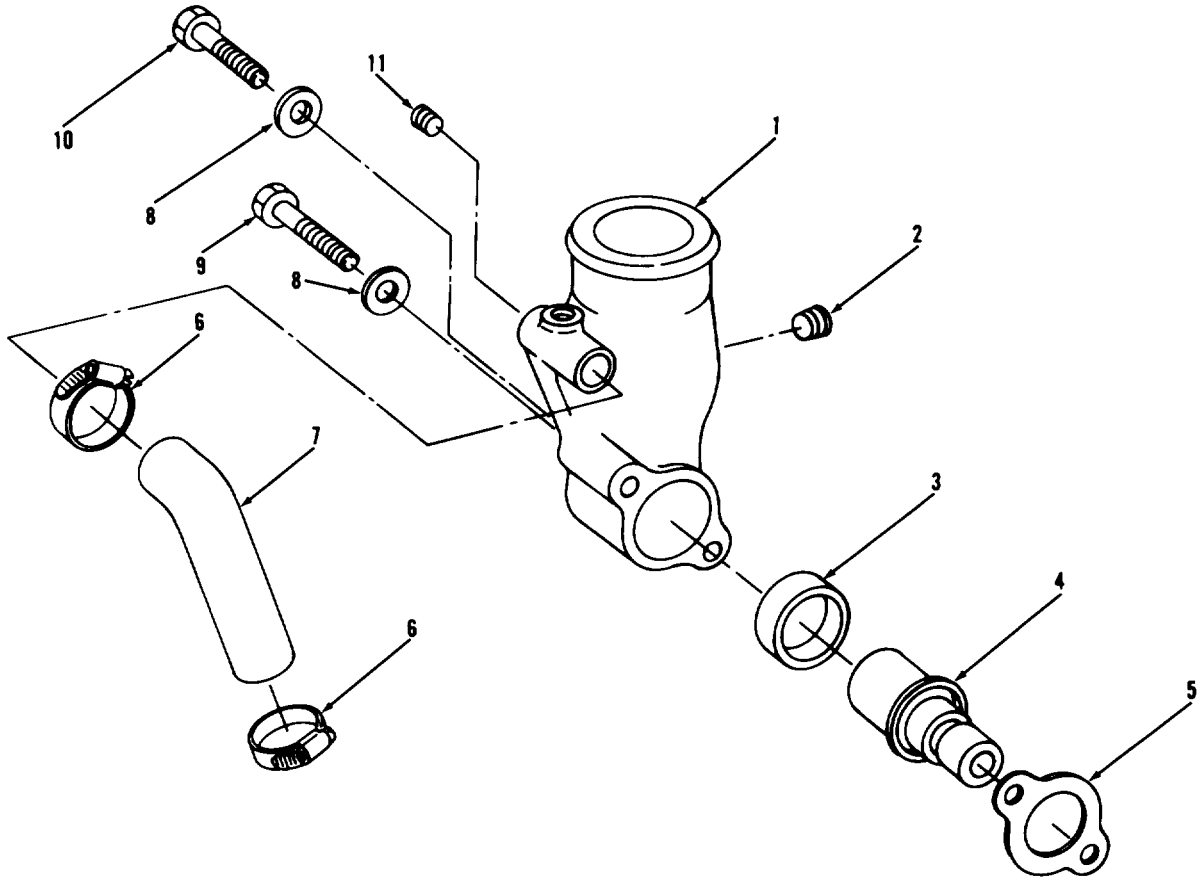

TA702540

FIGURE 40. THERMOSTAT, HOUSING, BYPASS HOSE, AND MOUNTING.



## SECTION II

TM10-3930-643-24P

(1) ITEM NO	(2) SMR CODE	(3) CAGEC	(4) PART NUMBER	(5) DESCRIPTION AND USABLE ON CODES (UOC)	(6) QTY
				GROUP 0503 WATER MANIFOLD, HEADERS, THERMOSTATS, AND HOUSING GASKET	
				FIG. 40 THERMOSTAT, HOUSING, BYPASS HOSE, AND MOUNTING	
1	PAOZZ	92679	689061C1	HOUSING, THERMOSTAT	1
2	PAOZZ	81343	SAEJ531-130109G	PLUG, PIPE	1
3	PAOZZ	29510	347497R91	SEAL, THERMOSTAT	1
4	PAOZZ	29510	687018C2	SWITCH, THERMOSTATIC	1
5	PAOZZ	29510	675384C1	GASKET	1
6	PAOZZ	89346	311164C91	CLAMP, HOSE	2
7	PAOZZ	92679	672242C1	HOSE, PREFORMED	1
8	PAOZZ	96906	MS27183-14	WASHER, FLAT	2
9	PAOZZ	96906	MS90728-69	SCREW, CAP, HEXAGON H	1
10	PAOZZ	96906	MS90728-70	SCREW, CAP, HEXAGON H	1
11	PFOZZ	24617	14090911	PLUG, PIPE	1

END OF FIGURE

SECTION II

TM10-3930-643-24P

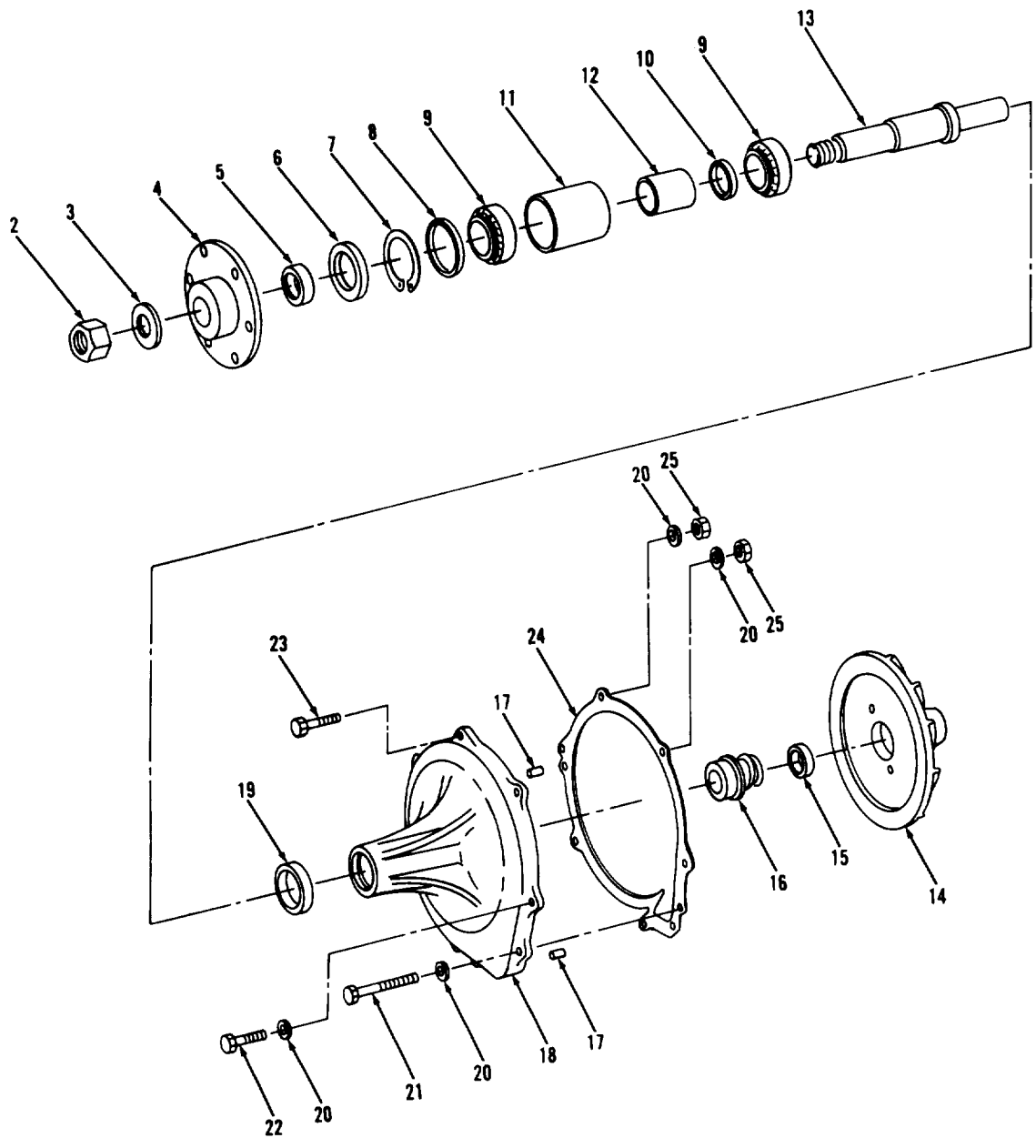
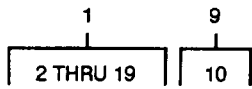

TA702541

FIGURE 41. WATER PUMP AND MOUNTING.

## SECTION II

TM10-3930-643-24P

(1) ITEM NO	(2) SMR CODE	(3) CAGEC	(4) PART NUMBER	(5) DESCRIPTION AND USABLE ON CODES (UOC)  GROUP 0504 WATER PUMP  FIG. 41 WATER PUMP AND MOUNTING	(6) QTY
1	PAOFF	6A814	690668C93	PUMP,CENTRIFUGAL	1
2	PAFZZ	96906	MS51968-23	NUT,PLAIN,HEXAGON	1
3	PAFZZ	29510	39422D	WASHER,FLAT	1
4	PAFZZ	92679	685157C1	HUB,BODY	1
5	PAFZZ	92679	673308C2	SPACER,SLEEVE	1
6	PAFZZ	01714	12386	SEAL,PLAIN ENCASED	1
7	PAFZZ	96906	MS16625-1187	RING,RETAINING	1
8	PAFZZ	92679	677715C1	SPACER,RING	1
9	PAFZZ	60038	A-38607	BEARING,ROLLER,TAPE	2
10	XAFZZ	60038	K523966R	SPACER	1
11	PAFZZ	92679	677141C1	SPACER,SLEEVE OUTER	1
12	PAFZZ	92679	685152C1	SPACER,SLEEVE INNER	1
13	PAFZZ	29510	690652C2	SHAFT,SHOULDERED	1
14	PAFZZ	92679	676320C1	IMPELLER,FAN,CENTRI	1
15	KFFZZ	92679	688871C1	SEAL PART OF KIT P/N 687161C91	1
16	KFFZZ	92679	687645C91	SEAL PART OF KIT P/N 687161C91	1
17	PAFZZ	92679	680481C1	PIN,STRAIGHT,HEADLE	2
18	PAFZZ	92679	677856C1	HOUSING,MECHANICAL	1
19	XDFZZ	01714	11123	SEAL,PLAIN	1
20	PAOZZ	96906	MS27183-14	WASHER,FLAT	8
21	PAOZZ	96906	MS90728-72	SCREW,CAP,HEXAGON H	2
22	PAOZZ	96906	MS90728-62	SCREW,CAP,HEXAGON H	4
23	PAOZZ	96906	MS90728-65	SCREW,CAP,HEXAGON H	2
24	PAOZZ	29510	675808C2	GASKET PART OF KIT P/N 680084C92	1
25	PAOZZ	96906	MS16286-3	NUT,PLAIN,HEXAGON	2

END OF FIGURE

6  
7 THRU 24

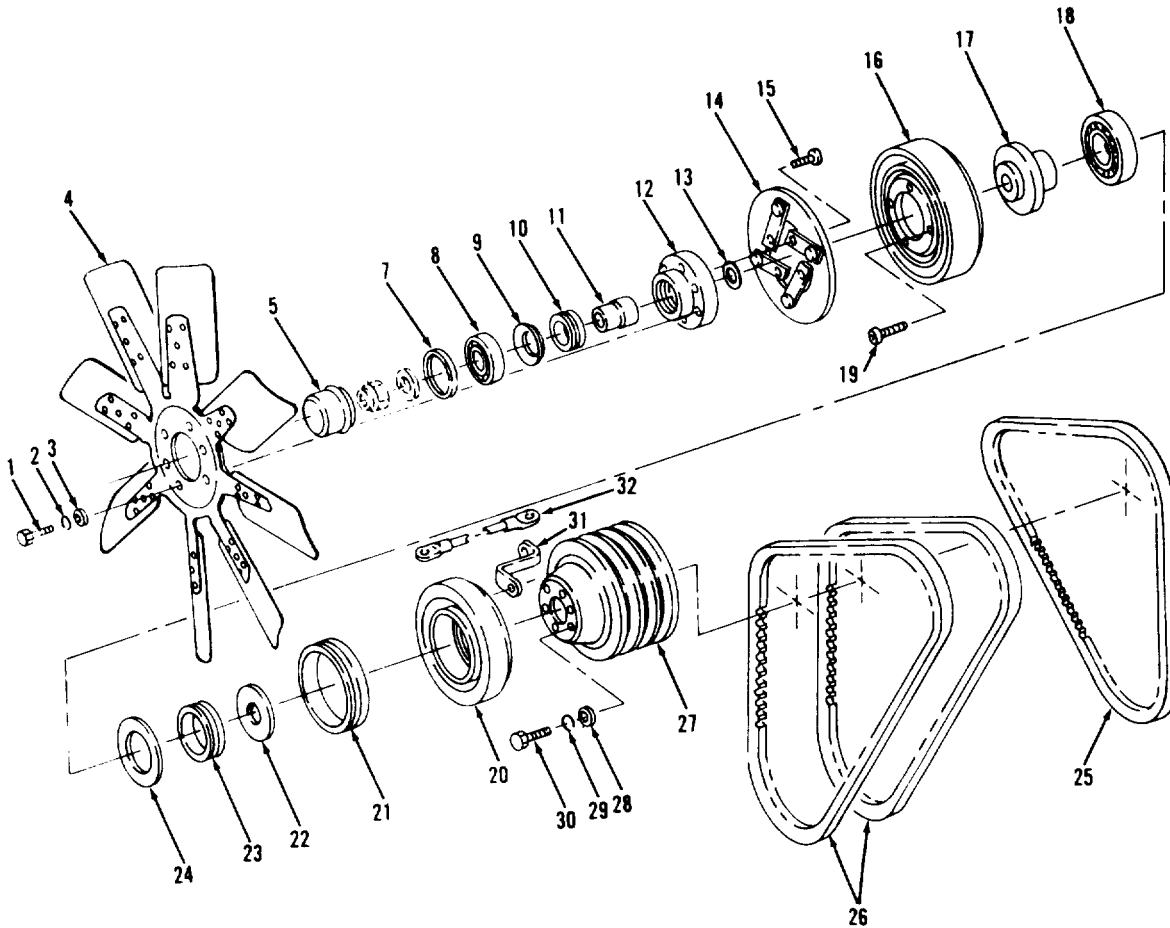

TA702542

FIGURE 42. FAN, FAN DRIVE, BELTS, AND MOUNTING.

## SECTION II

TM10-3930-643-24P

(1) ITEM NO	(2) SMR CODE	(3) CAGEC	(4) PART NUMBER	(5) DESCRIPTION AND USABLE ON CODES (UOC)	(6) QTY
GROUP 0505 FAN ASSEMBLY					
FIG. 42 FAN, FAN DRIVE, BELTS, AND MOUNTING					
1	PAOZZ	96906	MS90728-62	SCREW,CAP,HEXAGON H	6
2	PAOZZ	96906	MS35338-046	WASHER,LOCK	6
3	PAOZZ	96906	MS27183-14	WASHER,FLAT	6
4	PAOZZ	53591	SK-3750	IMPELLER,FAN,AXIAL	1
5	XDOZZ	63810	248-0007	CUP	1
6	PAFFF	29510	1266853H91	CLUTCH,MAGNETIC	1
7	PFZZ	63810	748-1027	RING,SNAP	1
8	PFZZ	63810	166-1006	BEARING	1
9	XAFZZ	63810	748-0637	SPACER	1
10	PFZZ	63810	748-0640	RING,A	1
11	PFZZ	63810	803-0084	SLEEVE,BEARING	1
12	PFZZ	63810	540-1369	HOUSING,BEARING	1
13	PFZZ	63810	807-1049	SHIM	V
14	PAFZZ	63810	I-5301-111-022	DISK,CLUTCH	1
15	PFZZ	63810	797-0273	BOLT	4
16	PAFZZ	92679	1803235C1	CLUTCH,MAGNETIC	1
17	XAFZZ	63810	540-1368	HUB	1
18	PFZZ	63810	166-0142	BEARING	1
19	PFZZ	63810	797-1261	BOLT	4
20	PAFZZ	63810	I-5201-451-050	DISK,CLUTCH	1
21	PFZZ	63810	748-0642	RING,V	1
22	PFZZ	63810	748-0638	WASHER	1
23	PFZZ	63810	748-0691	RING,A	1
24	XAFZZ	63810	748-0644	SPACER	1
25	PAOZZ	29510	683457C1	BELT,V	2
26	PAOZZ	29510	683548C91	BELTS,V,MATCHED SET	1
27	PAOZZ	92679	690653C1	PULLEY,GROOVE	1
28	PAOZZ	96906	MS27183-14	WASHER,FLAT	6
29	PAOZZ	96906	MS35338-046	WASHER,LOCK	6
30	PAOZZ	96906	MS90728-62	SCREW,CAP,HEXAGON H	6
31	XBOZZ	92679	690694C1	BRACE	1
32	PAOZZ	92679	690711C1	LEAD,ELECTRICAL	1

END OF FIGURE

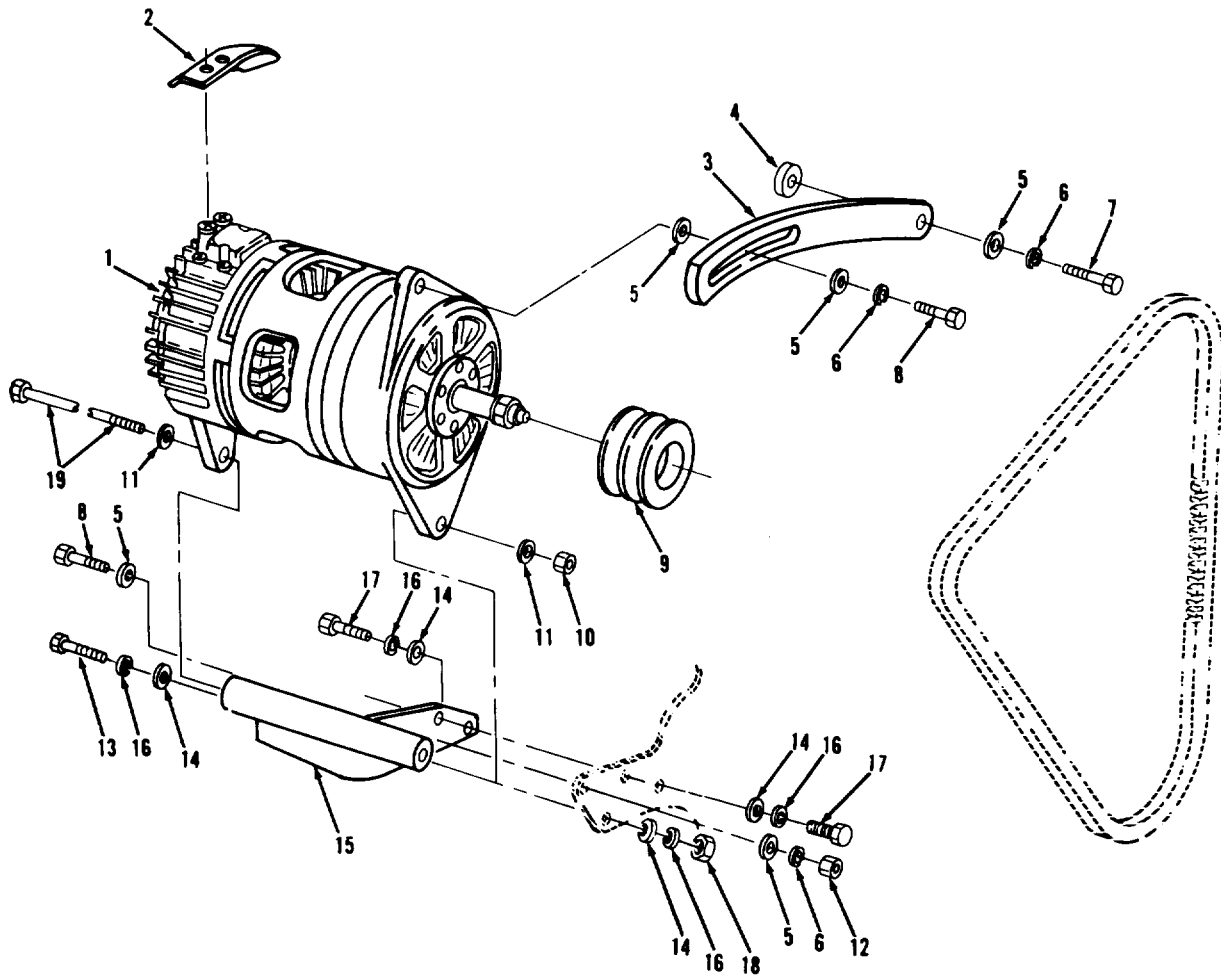

TA702543

FIGURE 43. ALTERNATOR AND MOUNTING.

(1) ITEM NO	(2) SMR CODE	(3) CAGEC	(4) PART NUMBER	(5) DESCRIPTION AND USABLE ON CODES (UOC)	(6) QTY
GROUP 06 ELECTRICAL SYSTEM					
GROUP 0601 GENERATOR, ALTERNATOR					
FIG. 43 ALTERNATOR AND MOUNTING					
1	PAOFF	19207	10929868	GENERATOR, ENGINE AC	1
2	XBOZZ	92679	690794C1	SHIELD	1
3	XBOZZ	92679	690661C1	BRACE	1
4	PAOZZ	89346	16135DA	WASHER, CLAMP MANIFO	1
5	PAOZZ	96906	MS27183-14	WASHER, FLAT	5
6	PAOZZ	96906	MS35338-046	WASHER, LOCK	3
7	PAOZZ	96906	MS90728-65	SCREW, CAP, HEXAGON H	1
8	PAOZZ	96906	MS90728-62	SCREW, CAP, HEXAGON H	2
9	PAOZZ	92679	690656C1	PULLEY, GROOVE	1
10	PAOZZ	96906	MS51922-25	NUT, SELF-LOCKING, HE	1
11	PAOZZ	96906	MS27183-16	WASHER, FLAT	2
12	PAOZZ	96906	MS16286-3	NUT, PLAIN, HEXAGON	1
13	PAOZZ	96906	MS90728-47	BOLT, MACHINE	1
14	PAOZZ	96906	MS27183-12	WASHER, FLAT	3
15	XBOZZ	92679	690660C1	BRACKET	1
16	PAOZZ	96906	MS35338-45	WASHER, LOCK	3
17	PAOZZ	96906	MS90728-35	BOLT, MACHINE	2
18	PAOZZ	96906	MS16285-2	NUT, PLAIN, HEXAGON	1
19	PAOZZ	92679	28111R1	SCREW, CAP, HEXAGON H	1

END OF FIGURE

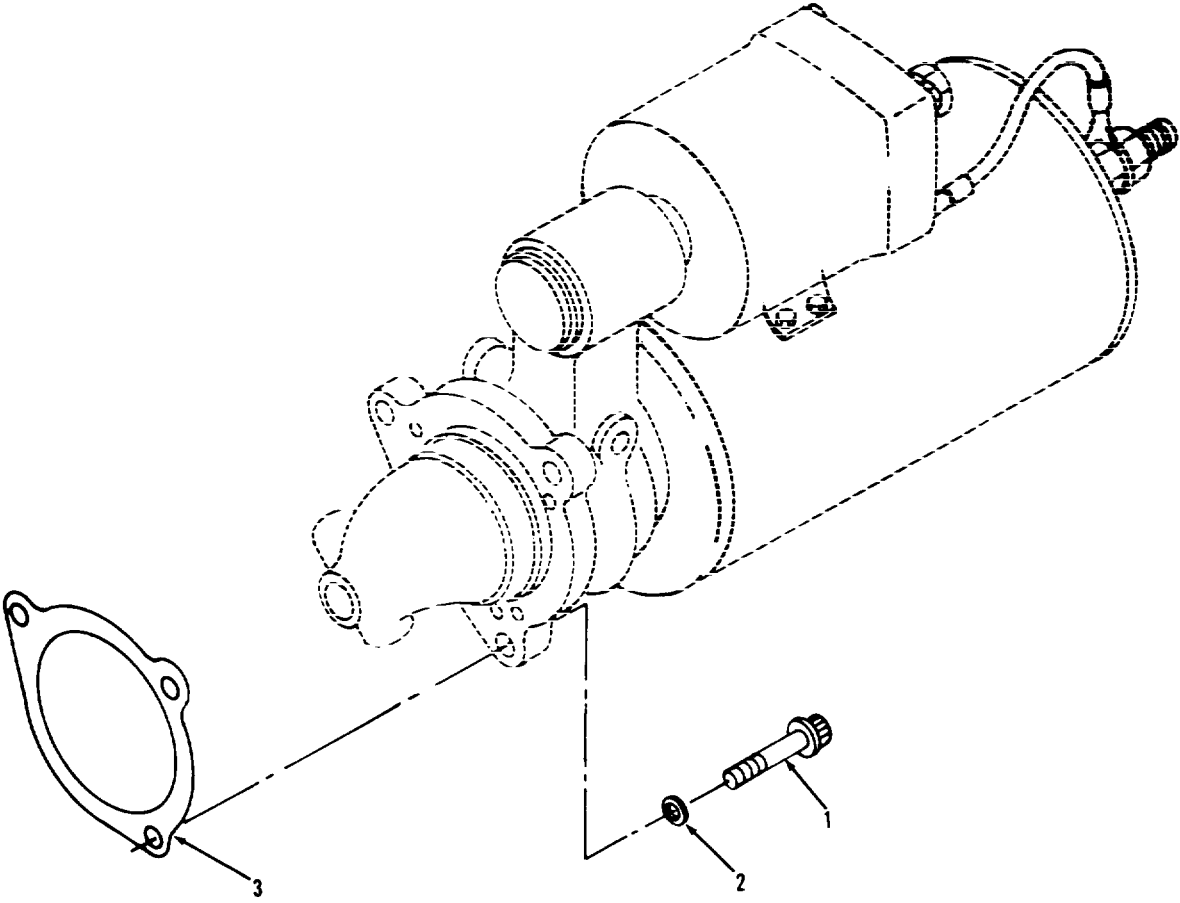

TA702544

FIGURE 44. STARTER MOTOR MOUNTING.



(1) ITEM NO	(2) SMR CODE	(3) CAGEC	(4) PART NUMBER	(5) DESCRIPTION AND USABLE ON CODES (UOC)	(6) QTY
				GROUP 0603 STARTING MOTOR	
				FIG. 44 STARTER MOTOR MOUNTING	
1	PAOZZ	96906	MS90728-114	SCREW,CAP,HEXAGON H	3
2	PAOZZ	96906	MS27183-18	WASHER,FLAT	3
3	PAOZZ	29510	304573R1	GASKET	1
				END OF FIGURE	

SECTION II

TM10-3930-643-24P

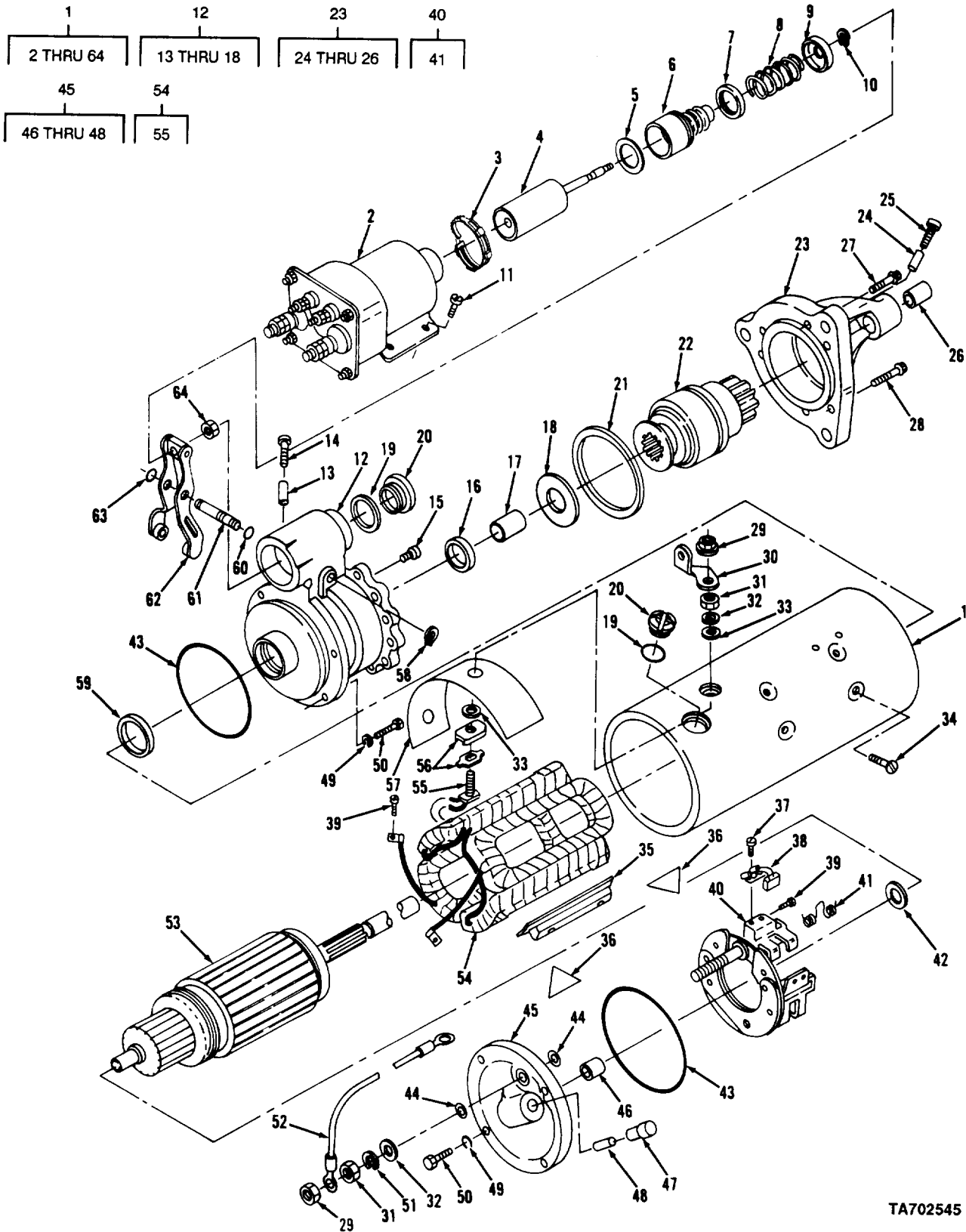

Figure 45. STARTING MOTOR ASSEMBLY.

TA702545

(1) ITEM NO	(2) SMR CODE	(3) CAGEC	(4) PART NUMBER	(5) DESCRIPTION AND USABLE ON CODES (UOC)  GROUP 0603 STARTING MOTOR  FIG. 45 STARTING MOTOR ASSEMBLY	(6) QTY
1	PAOFF	16764	1114856	STARTER, ENGINE, ELEC CRANKING-24V	1
2	PAFZZ	16764	1115559	SOLENOID, ELECTRICAL	1
3	PAFZZ	16764	801078	CLAMP, HOSE	1
4	PAFZZ	16764	1948522	PLUNGER, SOLENOID	1
5	PAFZZ	16764	1948519	WASHER, FLAT	1
6	PAFZZ	16764	801077	BELLOWS, PROTECTION	1
7	PAFZZ	16764	1948520	WASHER, RECESSED	1
8	PAFZZ	16764	1948521	SPRING, HELICAL, COMP	1
9	PAFZZ	16764	1948526	WASHER, RECESSED	1
10	PAFZZ	16764	9416374	RING, RETAINING	1
11	PAFZZ	96906	MS35206-279	SCREW, MACHINE	4
12	PAFFF	16764	1979434	LEVER HOUSING ASSEM	1
13	PAFZZ	16764	1972977	WICK	1
14	PAFZZ	16764	1978756	CAP, PROTECTIVE, DUST	1
15	PAFZZ	16764	1964402	PLUG	1
16	PAFZZ	80201	8060	SEAL OIL	1
17	PAFZZ	16764	1894637	BEARING, SLEEVE	1
18	PAFZZ	16764	1911644	WASHER, FLAT	1
19	PAFZZ	16764	1964857	GASKET	3
20	PAFZZ	16764	1945356	PLUG, MACHINE THREAD	3
21	PAFZZ	16764	1945476	PACKING, PREFORMED	1
22	PAFZZ	72850	EP480411	DRIVE, ENGINE, ELECTR	1
23	PAFZZ	16764	1969323	HOUSING, ENGINE DRIV	1
24	PAFZZ	16764	1972977	WICK	1
25	PAFZZ	16764	1978756	CAP, PROTECTIVE, DUST	1
26	PAFZZ	16764	1894635	BUSHING, SLEEVE	1
27	PAOZZ	16764	1948537	BOLT, INTERNAL WRENC	1
28	PAOZZ	16764	1948536	BOLT, INTERNAL WRENC	1
29	PAFZZ	16764	1979451	NUT, PLAIN, EXTENDED	2
30	PAFZZ	16764	1945468	CONNECTOR, TERMINAL	1
31	PAFZZ	16764	9439624	NUT, PLAIN, HEXAGON	2
32	PAFZZ	88044	AN960-816L	WASHER, FLAT	2
33	PAFZZ	16764	1922457	WASHER, FLAT	2
34	PAFZZ	16764	1964294	SCREW, ASSEMBLED WAS	8
35	PAFZZ	16764	1934478	POLE, SHOE	4
36	PAFZZ	16764	1914873	PLATE, INSULATION	2
37	PAFZZ	16764	1968998	SCREW TAPPING	6
38	PAFZZ	16764	1852883	BRUSH, ELECTRICAL CO	4
39	PAFZZ	16764	1847807	SCREW, MACHINE	3
40	PAFZZ	16764	1979494	HOLDER ASSEMBLY, ELE	1
41	PAFZZ	16764	1979391	SPRING, HELICAL, TORS	4
42	PAFZZ	16764	1914842	WASHER, FLAT	1
43	PAFZZ	16764	1916272	PACKING, PREFORMED	2
44	PAFZZ	16764	1913084	WASHER, FLAT	2
45	PAFZZ	16764	1945515	END BELL, ELECTRICAL	1
46	PAFZZ	16764	1894636	BEARING, SLEEVE	1
47	PAFZZ	16764	1978756	CAP, PROTECTIVE, DUST	1
48	PAFZZ	16764	1972977	WICK	1

## SECTION II

TM10-3930-643-24P

(1) ITEM NO	(2) SMR CODE	(3) CAGEC	(4) PART NUMBER	(5) DESCRIPTION AND USABLE ON CODES (UOC)	(6) QTY
49	PAFZZ	24617	9421423	WASHER, LOCK LEVER HOUSING, CRANKING MOTOR	9
50	PAFZZ	16764	1914869	BOLT, MACHINE	9
51	PAFZZ	16764	11504248	WASHER, LOCK	1
52	PAFZZ	16764	1979600	LEAD ASSEMBLY, ELECT	1
53	PAFZZ	16764	1945500	ARMATURE, MOTOR	1
54	PAFZZ	16764	1974929	COIL, ELECTRICAL	1
55	PAFZZ	16764	1950561	TERMINAL, STUD	1
56	PAFZZ	16764	1965472	INSULATOR, BUSHING	1
57	PAFZZ	16764	1955990	INSULATOR, PLATE	1
58	PAFZZ	16764	9416374	RING, RETAINING	1
59	PAFZZ	16764	1936466	WASHER	1
60	PCFZZ	16764	1894642	PACKING, PREFORMED	1
61	PAFZZ	16764	1948529	SHAFT, SHOULDERED	1
62	PAFZZ	16764	1945484	LEVER ASSEMBLY	1
63	PCFZZ	16764	1894643	PACKING, PREFORMED	1
64	PAFZZ	16764	9412305	NUT, SELF-LOCKING, HE	1

END OF FIGURE



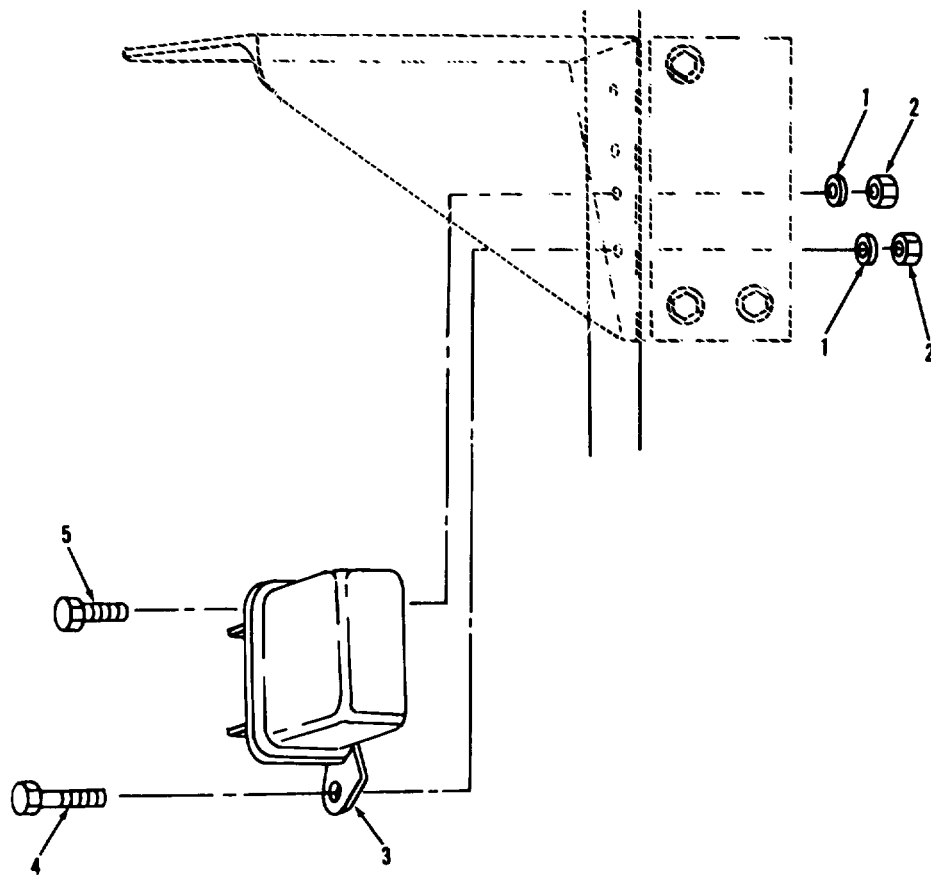
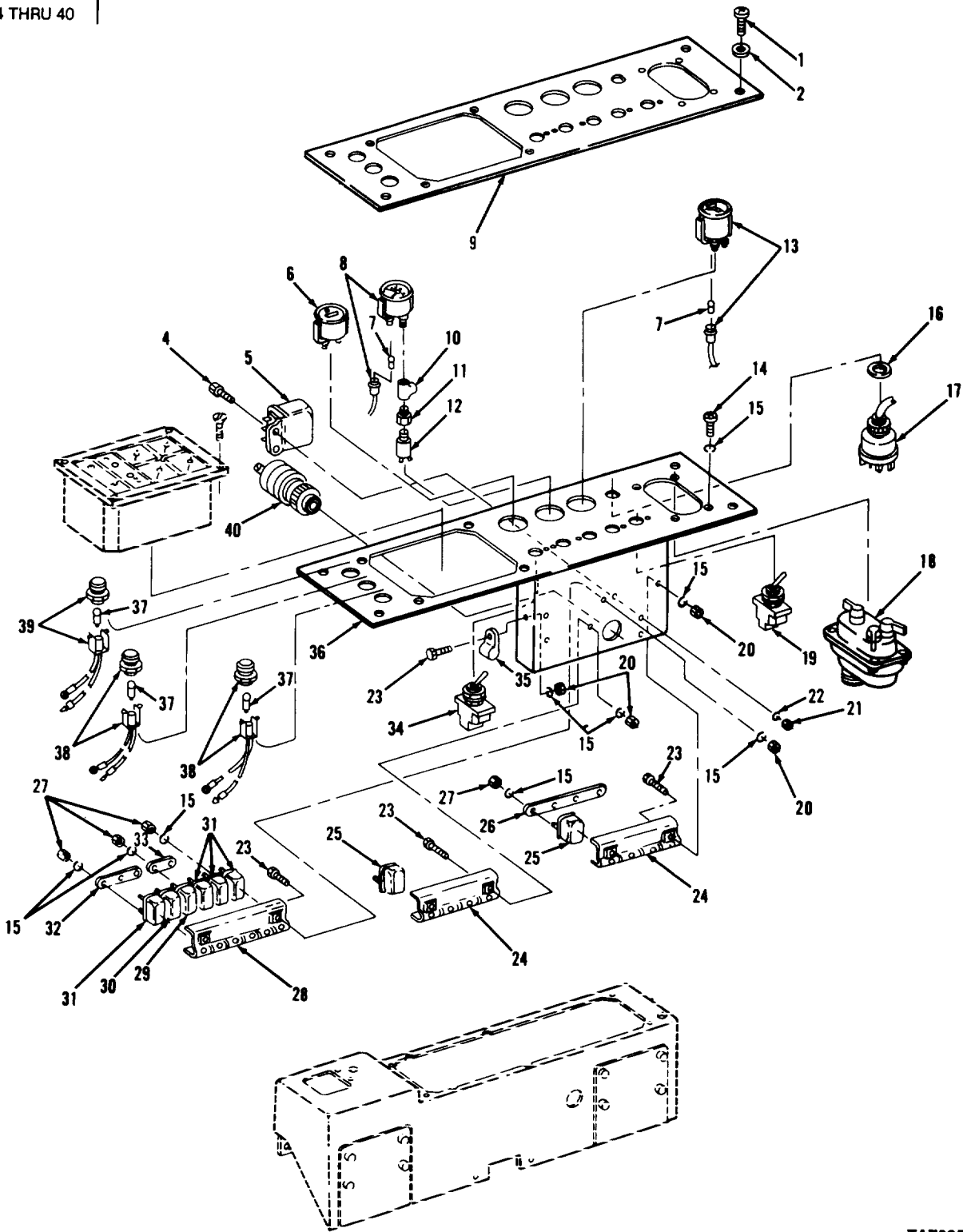

FIGURE 46. STARTER LOCKOUT RELAY AND MOUNTING.

(1) ITEM NO	(2) SMR CODE	(3) CAGEC	(4) PART NUMBER	(5) DESCRIPTION AND USABLE ON CODES (UOC)	(6) QTY
GROUP 0603 STARTING MOTOR					
FIG. 46 STARTER LOCKOUT RELAY AND MOUNTING					
1	PAOZZ	96906	MS35338-44	WASHER, LOCK	4
2	PAOZZ	96906	MS51967-2	NUT, PLAIN, HEXAGON	4
3	PAOZZ	76761	N5017	RELAY-SOLENOID, ENGI	2
4	PAOZZ	96906	MS90728-10	SCREW, CAP, HEXAGON H S/N 2001 AND ABOVE	1
5	PAOZZ	96906	MS90728-6	SCREW, CAP, HEXAGON H S/N 2000 AND BELOW	4
5	PAOZZ	96906	MS90728-6	SCREW, CAP, HEXAGON H S/N 2001 AND ABOVE	3

END OF FIGURE

3  
4 THRU 40



TA702547

FIGURE 47. INSTRUMENT PANEL ASSEMBLY



(1) ITEM NO	(2) SMR CODE	(3) CAGEC	(4) PART NUMBER	(5) DESCRIPTION AND USABLE ON CODES (UOC)	(6) QTY
GROUP 0607 INSTRUMENT OR ENGINE CONTROL PANEL					
FIG. 47 INSTRUMENT PANEL ASSEMBLY					
1	PAOZZ	96906	MS35206-281	SCREW,MACHINE	4
2	PAOZZ	96906	MS27183-10	WASHER,FLAT	4
3	XDOZZ	29510	1153759C1	PANEL ASSY S/N 2001 AND ABOVE	1
3	XDOZZ	29510	1124026C92	PANEL-INSTRUMENT S/N 2000 AND BELOW	1
4	PAOZZ	96906	MS90728-3	SCREW,CAP,HEXAGON H	2
5	PAOZZ	29510	704523C1	RELAY,ELECTROMAGNET	1
6	PAOZZ	29510	709145C2	METER,TIME TOTALIZI	1
7	PAOZZ	08108	356	LAMP,INCANDESCENT	2
8	PFOZZ	70040	6463033	GAGE,PRESSURE,DIAL CLAMP ASSY	1
9	PAOZZ	29510	1124029C1	PLATE,INSTRUCTION	1
10	PAOZZ	29510	9409935	TEE,PIPE	1
11	PAOZZ	29510	444012	REDUCER,PIPE	1
12	PAOZZ	89346	505027C1	SWITCH,PRESSURE	1
13	PAOZZ	57733	ES 461-E	GAGE,PRESSURE,DIAL	1
14	PAOZZ	96906	MS35207-264	SCREW,MACHINE	4
15	PAOZZ	96906	MS35338-43	WASHER,LOCK S/N 2000 AND BELOW	30
15	PAOZZ	96906	MS35338-43	WASHER,LOCK S/N 2001 AND ABOVE	32
16	PAOZZ	29510	21789R1	SPACER,RING S/N 2001 AND ABOVE	1
16	PAOZZ	29510	21789R1	SPACER,RING S/N 2000 AND BELOW	2
17	PAOZZ	86547	31-243	SWITCH,LOCK,IGNITIO S/N 2001 AND ABOVE	1
18	PAOZZ	96906	MS51113-1	SWITCH ASSEMBLY	1
19	PAOZZ	91929	1TL1-6	SWITCH,TOGGLE	2
20	PAOZZ	96906	MS35649-202	NUT,PLAIN,HEXAGON	8
21	PAOZZ	96906	MS51967-2	NUT,PLAIN,HEXAGON	2
22	PAOZZ	96906	MS35338-44	WASHER,LOCK	2
23	PAOZZ	96906	MS35206-264	SCREW,MACHINE	8
24	PAOZZ	98343	1512-0-4	BASE,CIRCUIT BREAK	2
25	PAOZZ	29510	1106549C1	SEMICONDUCTOR DEVIC	8
26	PAOZZ	11873	1693-4	BUS,CONDUCTOR	1
27	PAOZZ	96906	MS35650-302	NUT,PLAIN,HEXAGON S/N 2000 AND BELOW	18
27	PAOZZ	96906	MS35650-302	NUT,PLAIN,HEXAGON S/N 2001 AND ABOVE	20
28	PAOZZ	98343	1512-0-6	COVER,CIRCUIT BREAK	1
29	PAOZZ	29510	714251C1	CIRCUIT BREAKER	1
30	PAOZZ	13445	30137-20	CIRCUIT BREAKER	1
31	PAOZZ	89346	714248C1	CIRCUIT BREAKER S/N 2000 AND BELOW	4
32	PAOZZ	11873	1693-3	BUS,CONDUCTOR	1
33	PAOZZ	11873	1693-2	BUS,CONDUCTOR	1
34	PAOZZ	96906	MS24523-22	SWITCH,TOGGLE	3
35	PAOZZ	29510	299410C1	CLAMP,LOOP	2
36	PAOZZ	29510	1124019C1	PANEL,INSTRUMENT	1
37	PAOZZ	58451	PL1252	LAMP,INCANDESCENT	3
38	PAOZZ	29510	664818C91	LIGHT,INDICATOR	2
39	PAOZZ	29510	664817C91	LIGHT,INDICATOR	1
40	PAOZZ	37942	SC628P	BUZZER	1

END OF FIGURE

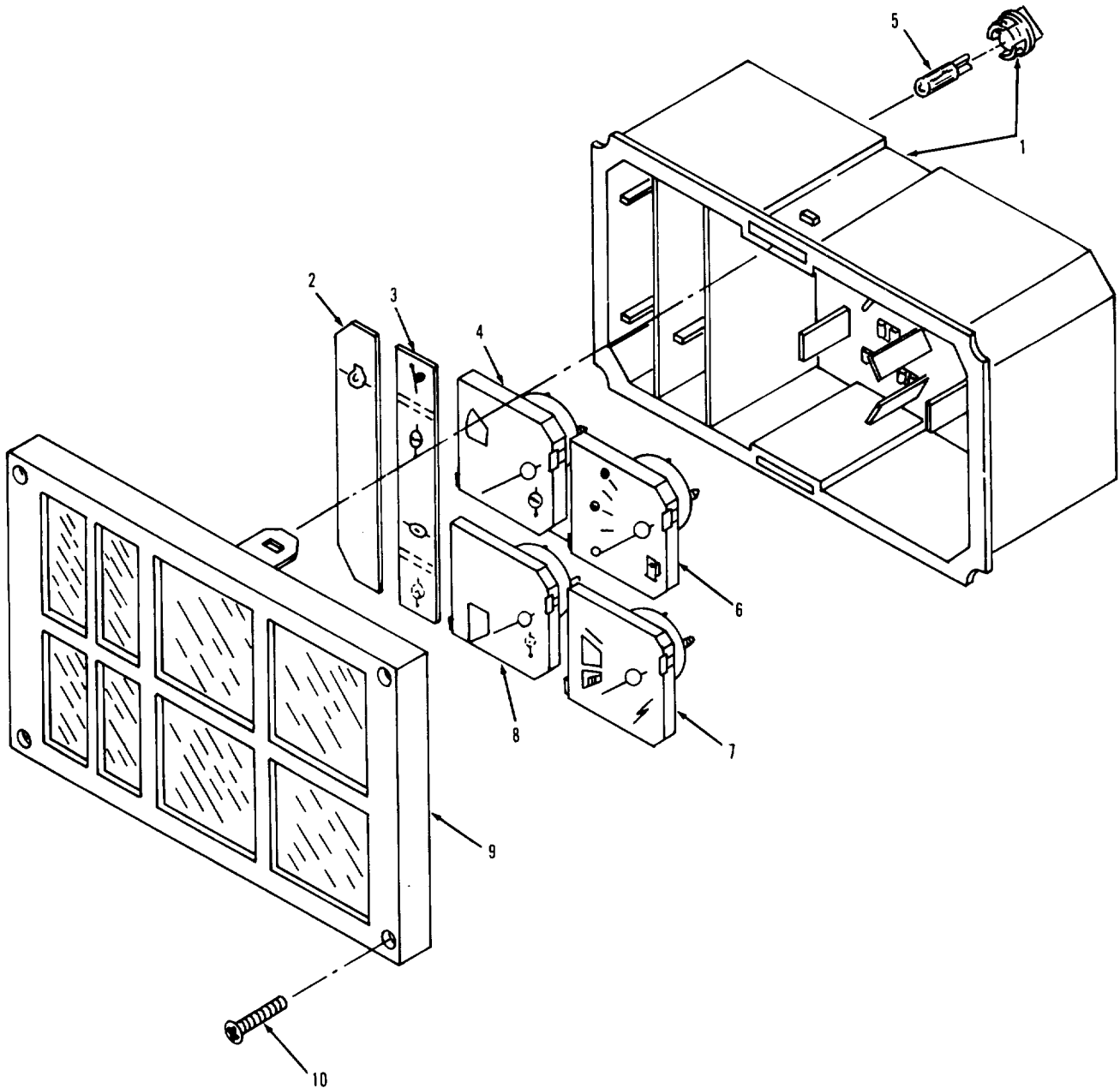
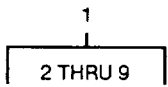

TA702548

FIGURE 48. INSTRUMENT PANEL ASSEMBLY COMPONENTS.

## SECTION II

TM10-3930-643-24P

(1) ITEM NO	(2) SMR CODE	(3) CAGEC	(4) PART NUMBER	(5) DESCRIPTION AND USABLE ON CODES (UOC)	(6) QTY
				GROUP 0607 INSTRUMENT OR ENGINE CONTROL PANEL	
				FIG. 48 INSTRUMENT PANEL ASSEMBLY COMPONENTS	
1	PAOZZ	57733	ES873020	PANEL, INSTRUMENT	1
2	PAOZZ	57733	828073	LENS, LIGHT	1
3	PAOZZ	29510	1104080C1	LENS, LIGHT	1
4	PAOZZ	89346	1104083C2	INDICATOR, ENGINE, TE	1
5	PAOZZ	08108	464	LAMP, INCANDESCENT	8
6	PAOZZ	57733	P878010	INDICATOR, LIQUID QU	1
7	PAOZZ	57733	P-876006	VOLTMETER	1
8	PAOZZ	57733	880013	GAGE, PRESSURE, DIAL	1
9	PAOZZ	57733	ES828438	PANEL, INDICATOR	1
10	PAOZZ	96906	MS35190-273	SCREW, MACHINE	4

END OF FIGURE



## SECTION II

TM10-3930-643-24P

(1) ITEM NO	(2) SMR CODE	(3) CAGEC	(4) PART NUMBER	(5) DESCRIPTION AND USABLE ON CODES (UOC)	(6) QTY
				GROUP 0607 INSTRUMENT OR ENGINE CONTROL PANEL	
				FIG. 49 INSTRUMENT PANEL ASSEMBLY WIRING HARNESS AND COMPONENTS	
1	PAOZZ	29510	1124119C3	WIRING HARNESS, BRAN INSTRUMENT PANEL	1
2	PAFZZ	77820	SC06P-28-51S	CONNECTOR, PLUG, ELEC	1
3	PAFZZ	77060	2965638	TERMINAL, QUICK DISC	2
4	PAFZZ	77060	2962987	TERMINAL, QUICK DISC	3
5	PAFZZ	77060	2984528	TERMINAL BODY, QUICK	3
6	PAFZZ	77060	2977705	TERMINAL, QUICK DISC	5
7	PAFZZ	77060	2977253	CONNECTOR, PLUG, ELEC	9
8	PAFZZ	77060	2965467	TERMINAL, QUICK DISC	2
9	PAFZZ	77060	8905739	CONNECTOR, RECEPTAL	1
10	PAFZZ	77060	8905122	BUS, CONDUCTOR	1
11	PAFZZ	77060	8905123	BUS, CONDUCTOR	1
12	XDFZZ	06848	SC06P-36-9S	CONNECTOR, RECEPTAL	1
13	PAFZZ	96906	MS20659-104	TERMINAL, LUG	3
14	PAFZZ	77060	2973407	CONNECTOR BODY, PLUG	1
15	PAFZZ	77060	2962510	TERMINAL, QUICK DISC	1
16	PAFZZ	77060	2965511	TERMINAL, QUICK DISC	11
17	PAFZZ	77060	2984017	CONNECTOR BODY, PLUG	1
18	PAFZZ	77060	2984807-5	TERMINAL, QUICK DISC	1
19	PAFZZ	77060	5297053	SHELL, ELECTRICAL CO	2
20	PAFZZ	77060	5297052	INSULATOR, BUSHING	2
21	PAFZZ	19207	7982997	TERMINAL, SOLDERED F ASSY	2

END OF FIGURE

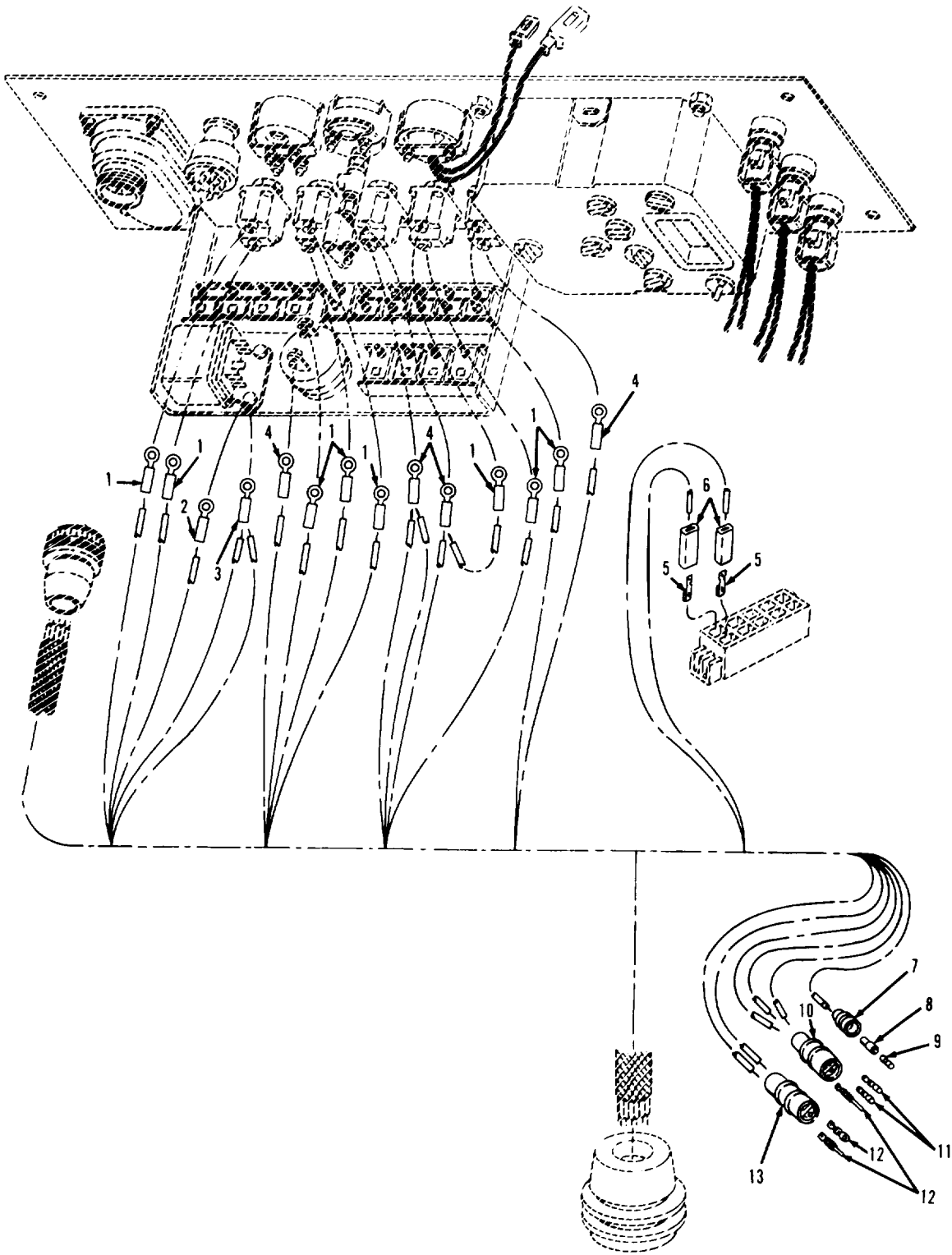

TA702550

FIGURE 50. INSTRUMENT PANEL ASSEMBLY WIRING HARNESS COMPONENTS.

## SECTION II

TM10-3930-643-24P

(1) ITEM NO	(2) SMR CODE	(3) CAGEC	(4) PART NUMBER	(5) DESCRIPTION AND USABLE ON CODES (UOC)	(6) QTY
				GROUP 0607 INSTRUMENT OR ENGINE CONTROL PANEL	
				FIG. 50 INSTRUMENT PANEL ASSEMBLY WIRING HARNESS COMPONENTS	
1	PAFZZ	96906	MS35436-4	TERMINAL, LUG	8
2	PAFZZ	96906	MS20659-163	TERMINAL, LUG	1
3	PAFZZ	96906	MS20659-106	TERMINAL, LUG	1
4	PAFZZ	96906	MS20659-165	TERMINAL, LUG	4
5	PAFZZ	77060	2977705	TERMINAL, QUICK DISC	2
6	PAFZZ	77060	2977253	CONNECTOR, PLUG, ELEC	2
7	PAFZZ	77060	5297053	SHELL, ELECTRICAL CO	1
8	PAFZZ	77060	5297052	INSULATOR, BUSHING	1
9	PAFZZ	19207	7982997	TERMINAL, SOLDERED F	1
10	PAFZZ	29510	SS3P	CONNECTOR BODY, PLUG	1
11	PAFZZ	71468	031-1267-000	CONTACT, ELECTRICAL	3
12	PAFZZ	71468	030-2196-000	CONTACT, ELECTRICAL	2
13	PAFZZ	71468	SS2P	CONNECTOR, PLUG, ELEC	1

END OF FIGURE

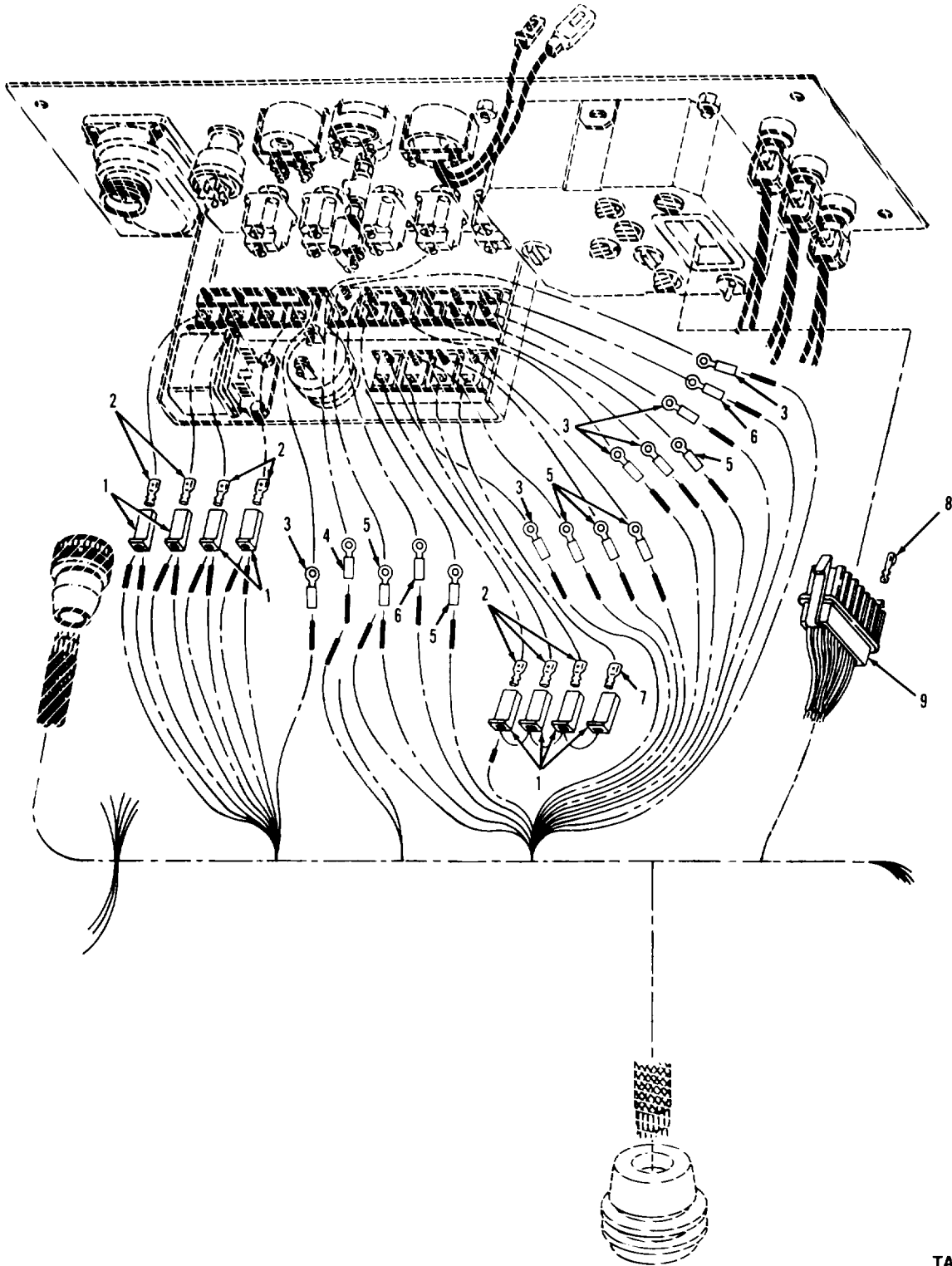

FIGURE 51. INSTRUMENT PANEL ASSEMBLY WIRING HARNESS COMPONENTS.



## SECTION II

TM10-3930-643-24P

(1) ITEM NO	(2) SMR CODE	(3) CAGEC	(4) PART NUMBER	(5) DESCRIPTION AND USABLE ON CODES (UOC)	(6) QTY
				GROUP 0607 INSTRUMENT OR ENGINE CONTROL PANEL	
				FIG. 51 INSTRUMENT PANEL ASSEMBLY WIRING HARNESS COMPONENTS	
1	PAFZZ	77060	2977253	CONNECTOR, PLUG, ELEC	8
2	PAFZZ	77060	2965467	TERMINAL, QUICK DISC	4
3	PAFZZ	96906	MS20659-104	TERMINAL, LUG	6
4	PAFZZ	96906	MS20659-165	TERMINAL, LUG	1
5	PAFZZ	96906	MS20659-105	TERMINAL, LUG	6
6	PAFZZ	96906	MS20659-101	TERMINAL, LUG	2
7	PAFZZ	77060	2965511	TERMINAL, QUICK DISC	1
8	PAFZZ	77060	6288108	TERMINAL, QUICK DISC	12
9	PAFZZ	77060	2984792	CONNECTOR BODY, PLUG	1

END OF FIGURE

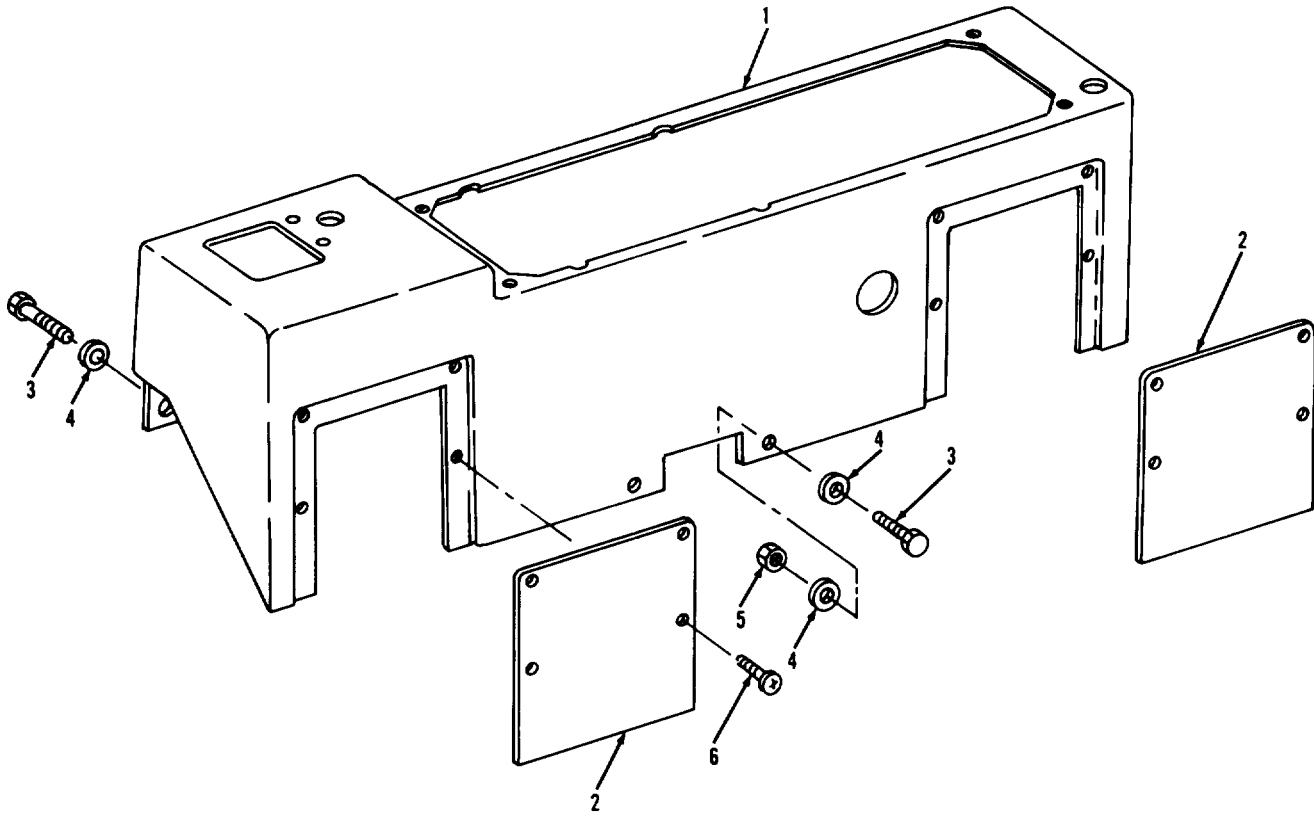

TA702552

FIGURE 52. INSTRUMENT PANEL HOUSING AND MOUNTING.

(1) ITEM NO	(2) SMR CODE	(3) CAGEC	(4) PART NUMBER	(5) DESCRIPTION AND USABLE ON CODES (UOC)	(6) QTY
				GROUP 0607 INSTRUMENT OR ENGINE CONTROL PANEL	
				FIG. 52 INSTRUMENT PANEL HOUSING AND MOUNTING	
1	PFOZZ	29510	1124021C2	PANEL, INSTRUMENT	1
2	PAOZZ	29510	1124016C1	COVER, ACCESS	2
3	PAOZZ	96906	MS90728-62	SCREW, CAP, HEXAGON H	6
4	PAOZZ	96906	MS27183-14	WASHER, FLAT	8
5	PAOZZ	29510	9413979	NUT	2
6	PAOZZ	96906	MS35206-279	SCREW, MACHINE	8
				END OF FIGURE	

SECTION II

TM10-3930-643-24P

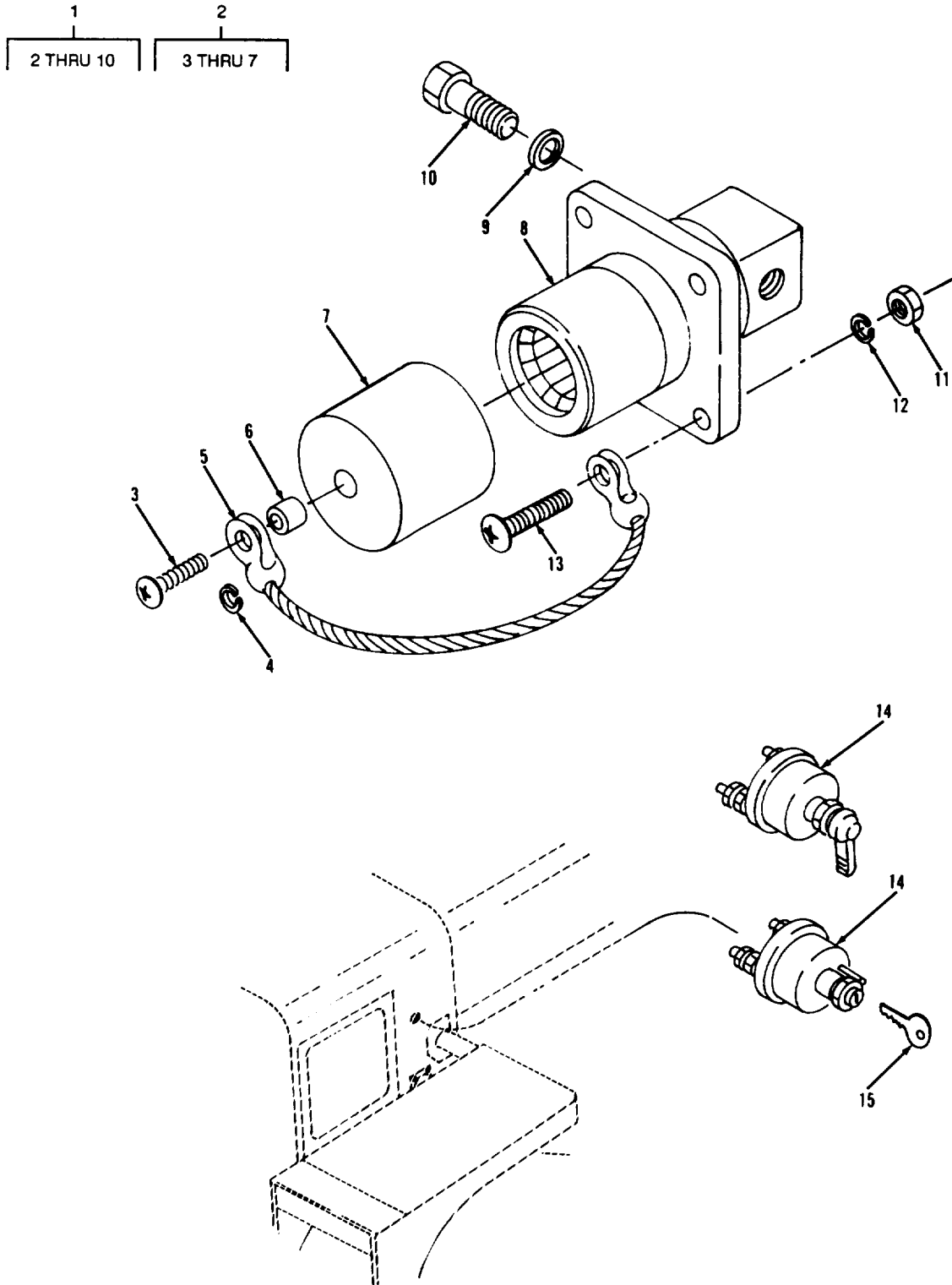

TA702553

FIGURE 53. MASTER DISCONNECT SWITCH, SLAVE RECEPTACLE, AND MOUNTING.

(1) ITEM NO	(2) SMR CODE	(3) CAGEC	(4) PART NUMBER	(5) DESCRIPTION AND USABLE ON CODES (UOC)	(6) QTY
GROUP 0608 MISCELLANEOUS ITEMS					
FIG. 53 MASTER DISCONNECT SWITCH, SLAVE RECEPTACLE, AND MOUNTING					
1	PAOZZ	28275	11674728B	CONNECTOR, RECEPTACLE	1
2	PAOZZ	19207	11675004	CAP, PROTECTIVE, DUST	1
3	PAOZZ	96906	MS35207-242	SCREW, MACHINE	1
4	PAOZZ	96906	MS35333-35	WASHER, LOCK	1
5	PAOZZ	19207	12269868	FIBER ROPE ASSEMBLY	1
6	PAOZZ	96906	MS35914-148	INSERT, SCREW THREAD	1
7	XAOZZ	19207	11675004-1	BODY	1
8	PAOZZ	19207	11682345	CONNECTOR, RECEPTACLE	1
9	PAOZZ	96906	MS35338-046	WASHER, LOCK	1
10	PAOZZ	96906	MS90725-58	SCREW, CAP, HEXAGON H	1
11	PAOZZ	96906	MS35649-202	NUT, PLAIN, HEXAGON	4
12	PAOZZ	96906	MS35338-43	WASHER, LOCK S/N 2000 AND BELOW	4
13	PAOZZ	96906	MS35206-264	SCREW, MACHINE	4
14	PAOZZ	29510	191240H2	SWITCH, ROTARY S/N 2001 AND ABOVE	1
14	PAOZZ	29510	930587C4	SWITCH, LOCK S/N 2000 AND BELOW	1
15	PAOZZ	29510	1128495C2	KEY, SWITCH S/N 2000 AND BELOW	1

END OF FIGURE

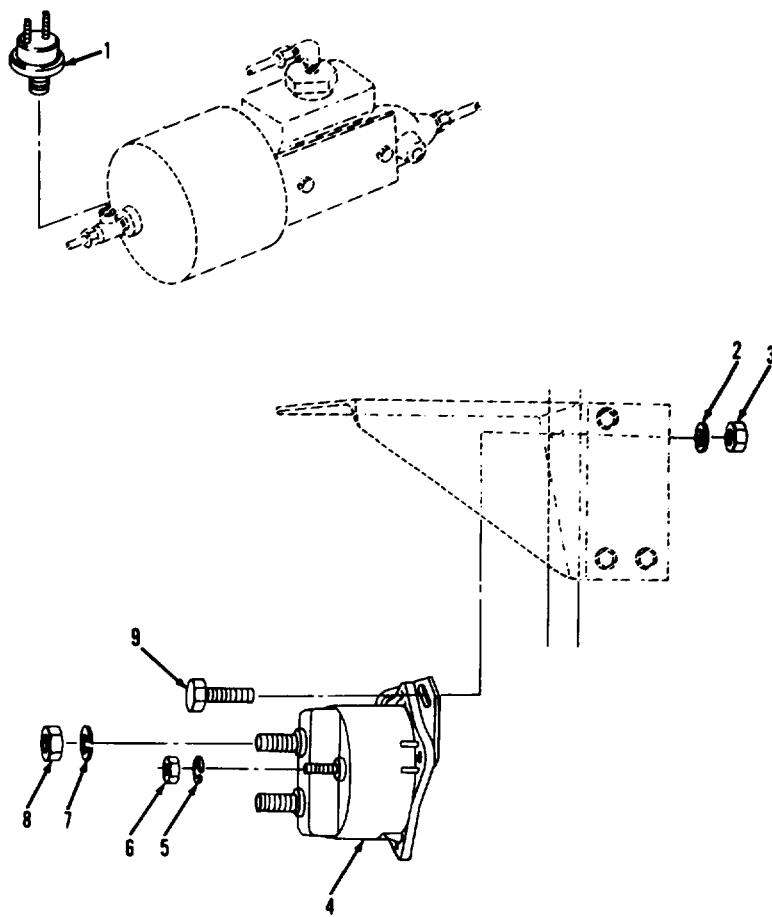

TA702554

FIGURE 54. STOPLIGHT SWITCH, MAGNETIC SWITCH, AND MOUNTING.

(1) ITEM NO	(2) SMR CODE	(3) CAGEC	(4) PART NUMBER	(5) DESCRIPTION AND USABLE ON CODES (UOC)	(6) QTY
GROUP 0608 MISCELLANEOUS ITEMS					
FIG. 54 STOPLIGHT SWITCH, MAGNETIC SWITCH, AND MOUNTING					
1	PAOZZ	29510	1125166C1	SWITCH, PRESSURE	1
2	PAOZZ	96906	MS27183-10	WASHER, FLAT	2
3	PAOZZ	96906	MS51967-2	NUT, PLAIN, HEXAGON	2
4	PAOZZ	29510	706125C2	RELAY-SOLENOID, ENGI	1
5	PAOZZ	96906	MS35338-43	WASHER, LOCK S/N 2000 AND BELOW	2
6	PFOZZ	96906	MS35650-302	NUT, PLAIN, HEXAGON S/N 2000 AND BELOW	2
7	PAOZZ	96906	MS35338-45	WASHER, LOCK	2
8	PAOZZ	96906	MS51967-5	NUT, PLAIN, HEXAGON	2
9	PAOZZ	96906	MS90728-6	SCREW, CAP, HEXAGON H	2

END OF FIGURE

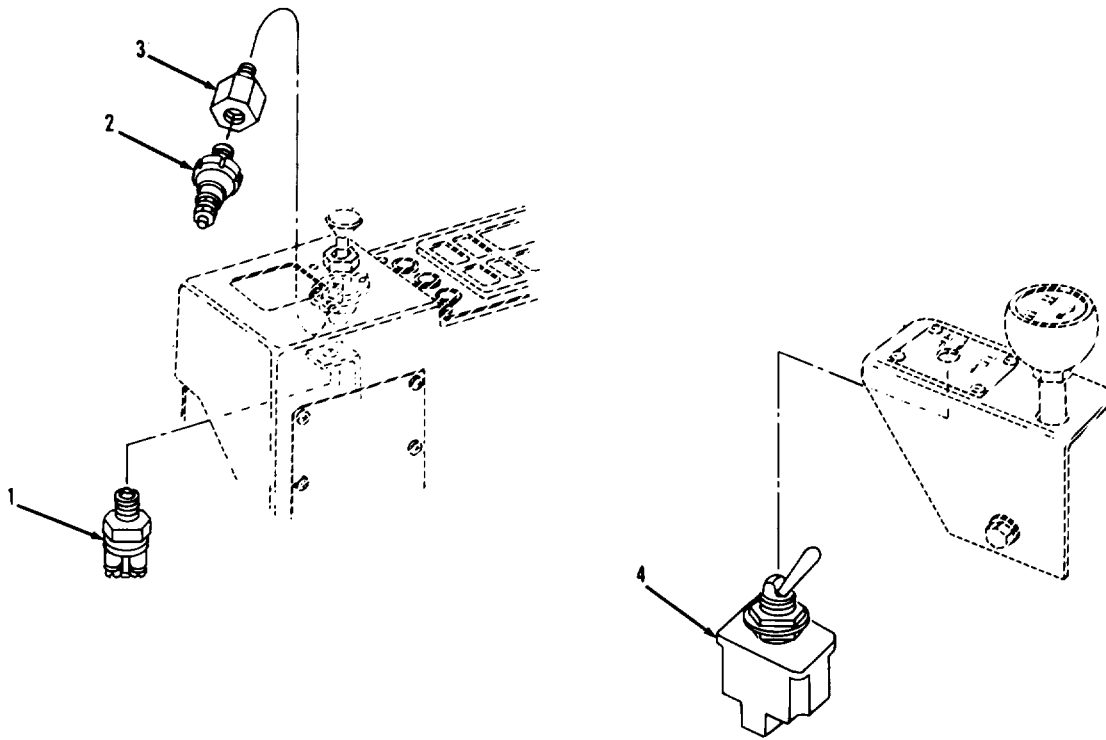

TA702555

FIGURE 55. NEUTRAL SWITCH, PARKING BRAKE SWITCH, AND FORK POSITIONING SWITCH.



SECTION II                      TM10-3930-643-24P

(1) ITEM NO	(2) SMR CODE	(3) CAGEC	(4) PART NUMBER	(5) DESCRIPTION AND USABLE ON CODES (UOC)	(6) QTY
				GROUP 0608 MISCELLANEOUS ITEMS	
				FIG. 55 NEUTRAL SWITCH, PARKING BRAKE SWITCH, AND FORK POSITIONING SWITCH	
1	PAOZZ	13445	92104	SWITCH, SENSITIVE	1
2	PAOZZ	29510	140207H1	SWITCH, PRESSURE	1
3	PAOZZ	89346	444012	ADAPTER, BUSHING	1
4	PAOZZ	96906	MS27408-4A	SWITCH, TOGGLE	1
				END OF FIGURE	

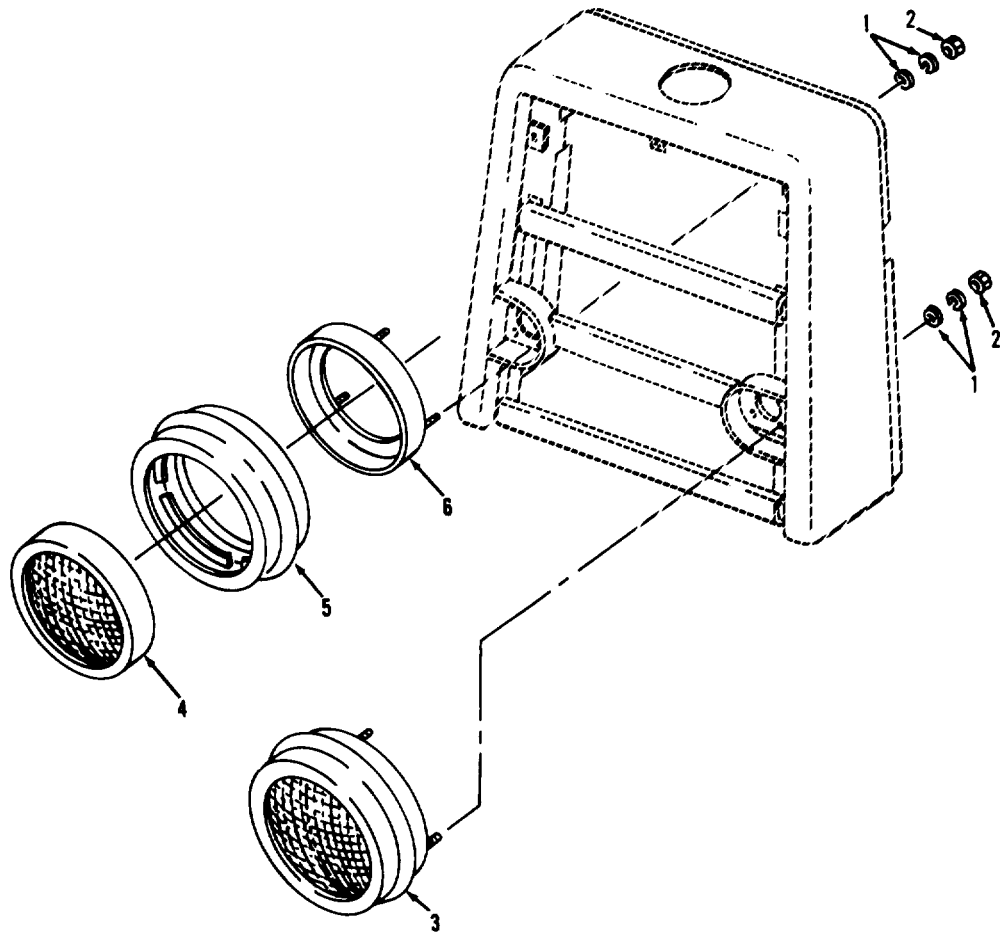
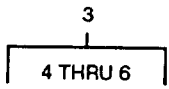

TA702556

FIGURE 56. REAR WORK LIGHT ASSEMBLY AND MOUNTING.

## SECTION II

TM10-3930-643-24P

(1) ITEM NO	(2) SMR CODE	(3) CAGEC	(4) PART NUMBER	(5) DESCRIPTION AND USABLE ON CODES (UOC)	(6) QTY
				GROUP 0609 LIGHTS	
				FIG. 56 REAR WORK LIGHT ASSEMBLY AND MOUNTING	
1	PAOZZ	96906	MS27183-42	WASHER, FLAT	12
2	PAOZZ	96906	MS35649-202	NUT, PLAIN, HEXAGON	6
3	PAOZZ	57733	M-2796	TAILLIGHT, VEHICULAR	2
4	PAOZZ	73331	5954417	LAMP, INCANDESCENT	2
5	PAOZZ	73331	5931710	PACKING, PREFORMED	1
6	XAOZZ	73331	5940195	RING MOUNTING	1
				END OF FIGURE	

SECTION II

TM10-3930-643-24P

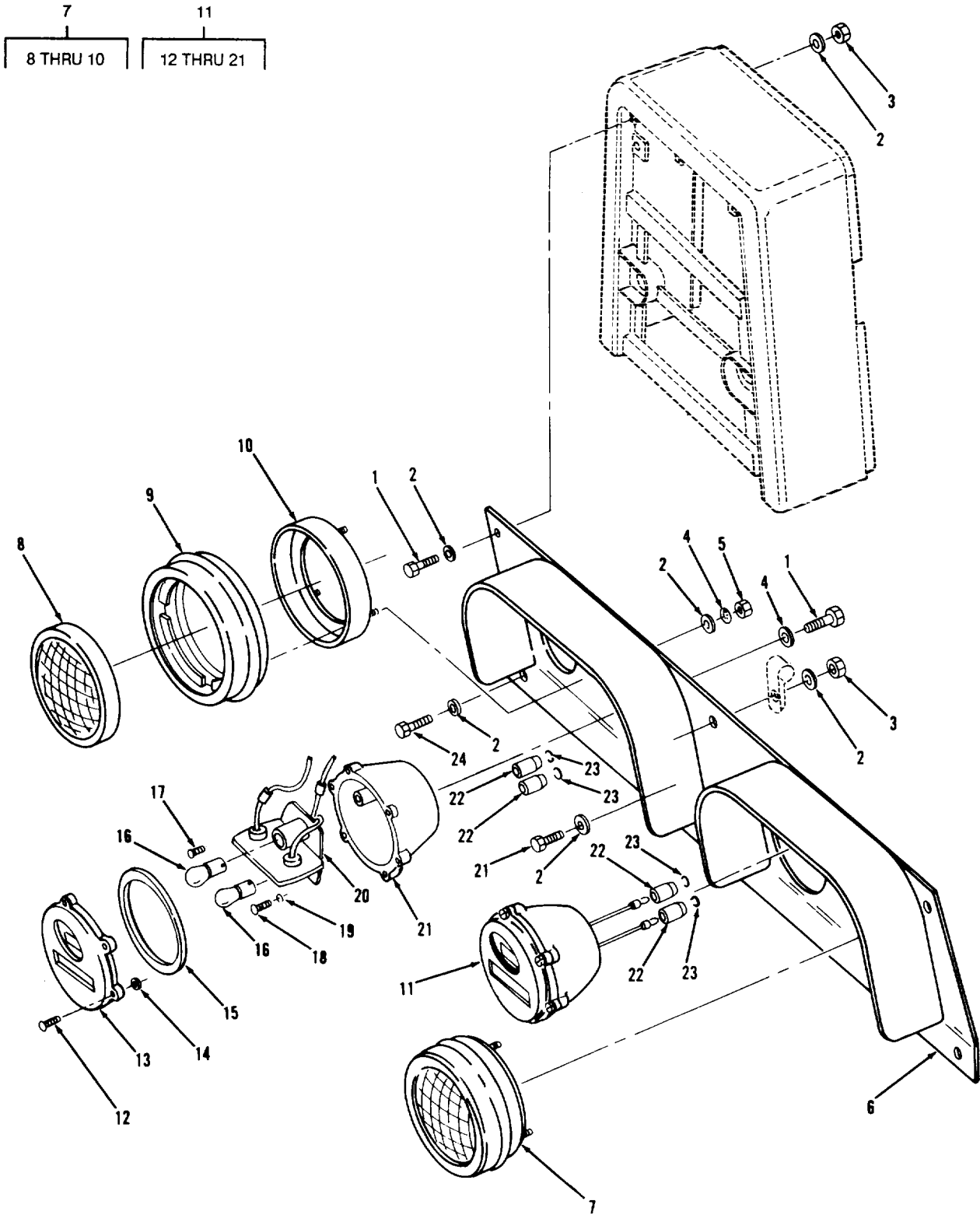

FIGURE 57. STOP AND TAILLIGHT ASSEMBLY, BLACKOUT STOP AND TAILLIGHT ASSEMBLY, AND MOUNTING.

TA702557

## SECTION II

TM10-3930-643-24P

(1) ITEM NO	(2) SMR CODE	(3) CAGEC	(4) PART NUMBER	(5) DESCRIPTION AND USABLE ON CODES (UOC)	(6) QTY
GROUP 0609 LIGHTS					
FIG. 57 STOP AND TAILLIGHT ASSEMBLY, BLACKOUT STOP AN TAILLIGHT ASSEMBLY, AND MOUNTING					
1	PAOZZ	96906	MS90725-58	SCREW,CAP,HEXAGON H S/N 2000 AND BELOW	9
1	PAOZZ	96906	MS90725-58	SCREW,CAP,HEXAGON H S/N 2001 AND ABOVE	7
2	PAOZZ	96906	MS27183-14	WASHER, FLAT	14
3	PAOZZ	96906	MS16286-3	NUT, PLAIN, HEXAGON	5
4	PAOZZ	96906	MS35333-39	WASHER, LOCK INTERNAL	12
5	PAOZZ	96906	MS35649-202	NUT, PLAIN, HEXAGON	6
6	PAOZZ	29510	1124013C2	MOUNTING BRACKET, TA	1
7	PAOZZ	57733	M-2147	STOP LIGHT-TAILLIGH	2
8	PAOZZ	08108	4825R	LAMP, INCANDESCENT	1
9	PAOZZ	73331	5931710	PACKING, PREFORMED	1
10	XAOZZ	73331	5940195	RING, RETAINING	1
11	PAOOO	96906	MS51330-1	STOP LIGHT-TAILLIGH	2
12	PAOZZ	19207	7320641	SCREW, MACHINE	6
13	PAOZZ	19207	7526018	RETAINER, LENS	1
14	PAOZZ	19207	7320642	CLIP, RETAINING	6
15	PAOZZ	19207	7320658	PACKING, PREFORMED	1
16	PAOZZ	96906	MS15570-1251	LAMP, INCANDESCENT	2
17	PAOZZ	96906	MS35206-243	SCREW, MACHINE	3
18	PAOZZ	96906	MS35206-242	SCREW, MACHINE	2
19	PAOZZ	96906	MS35338-42	WASHER, LOCK	2
20	PAOZZ	19207	8378662	LAMPHOLDER ASSEMBLY	1
21	PAOZZ	96906	MS53047-1	LIGHT, PARKING	1
22	PAOZZ	19207	8338566	SHELL, ELECTRICAL CO	4
23	PAOZZ	19207	8338567	WASHER, SLOTTED	4
24	PAOZZ	96906	MS90725-58	SCREW,CAP,HEXAGON H S/N 2001 AND ABOVE	2

END OF FIGURE

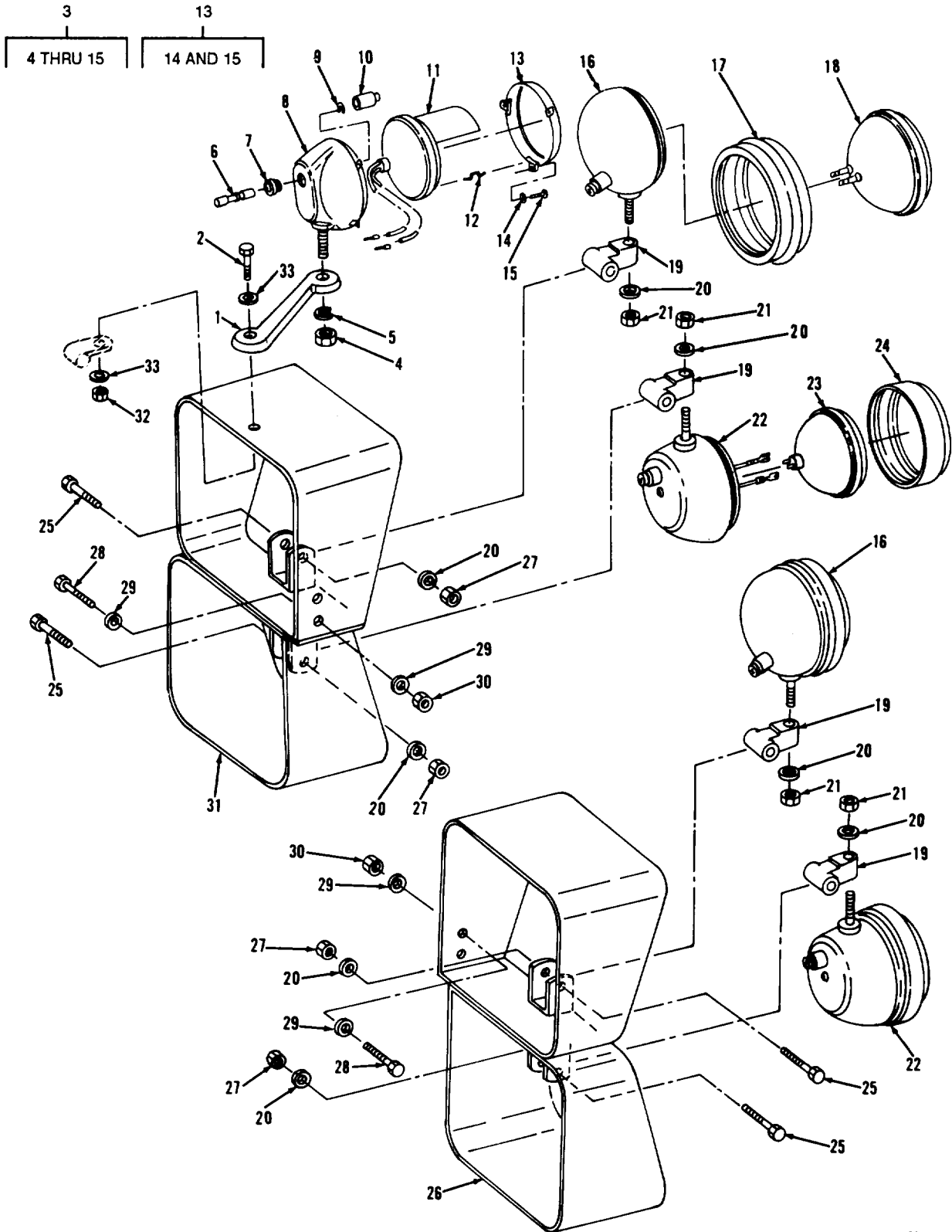

TA702558

FIGURE 58. FRONT WORK LIGHTS, HEADLIGHTS, BLACKOUT LIGHTS, AND MOUNTING.

## SECTION II

TM10-3930-643-24P

(1) ITEM NO	(2) SMR CODE	(3) CAGEC	(4) PART NUMBER	(5) DESCRIPTION AND USABLE ON CODES (UOC)	(6) QTY
GROUP 0609 LIGHTS					
FIG. 58 FRONT WORK LIGHTS, HEADLIGHTS, BLACKOUT LIGHTS, AND MOUNTING					
1	PAOZZ	72635	40403000	BRACKET,DOUBLE ANGL	1
2	PAOZZ	96906	MS90725-58	SCREW,CAP,HEXAGON H	1
3	PAOZZ	19207	8747988	HEADLIGHT LAMP ASSY	1
4	PAOZZ	96906	MS51967-8	NUT,PLAIN,HEXAGON	1
5	PAOZZ	96906	MS35338-046	WASHER,LOCK	1
6	PAOZZ	16528	01300354	CONNECTOR ASSEMBLY,	1
7	PFOZZ	09207	8741442	GROMMET,NONMETALLIC	1
8	PAOZZ	19207	8747986	HOUSING,LIGHT	1
9	PAOZZ	19207	8338567	WASHER,SLOTTED	1
10	PAOZZ	19207	8338566	SHELL,ELECTRICAL CO	1
11	PAOZZ	19207	8747987	LAMP UNIT,VEHICULAR	1
12	PAOZZ	19207	7320711	CLIP,RETAINING	3
13	PAOZZ	19207	7525940	RETAINER,LENS	1
14	PAOZZ	19207	7320642	CLIP,RETAINING	3
15	PAOZZ	19207	7525938	SCREW,MACHINE	3
16	PAOZZ	12662	944016	HEADLIGHT	2
17	PFOZZ	73331	5941604	RETAINER,LENS	1
18	PAOZZ	96906	MS17165-4578	LAMP,INCANDESCENT	1
19	PAOZZ	29510	303706R1	HEAD LIGHT SWIVEL	4
20	PAOZZ	96906	MS27183-18	WASHER,FLAT	8
21	PAOZZ	29510	9411648	NUT,SELF-LOCKING,HE AND MOUNTING	4
22	PAOZZ	29510	303957R92	LAMP UNIT,VEHICULAR	2
23	PAOZZ	73331	5949952	LAMP,INCANDESCENT	1
24	XAOZZ	57733	4491	RETAINER	1
25	PAOZZ	96906	MS90728-117	SCREW,CAP,HEXAGON H	4
26	PAOZZ	29510	1126839C2-R	BRACKET,HEADLIGHT	1
27	PAOZZ	29510	9412230	NUT,SELF-LOCKING,HE	4
28	PAOZZ	96906	MS90728-114	SCREW,CAP,HEXAGON H	4
29	PAOZZ	96906	MS27183-18	WASHER,FLAT	8
30	PAOZZ	21439	01857-007	NUT,PLAIN,HEXAGON	4
31	PAOZZ	29510	1126838C2-L	BRACKET,HEADLIGHT	1
32	PAOZZ	96906	MS16286-3	NUT,PLAIN,HEXAGON	1
33	PAOZZ	96906	MS27183-14	WASHER,FLAT	2

END OF FIGURE

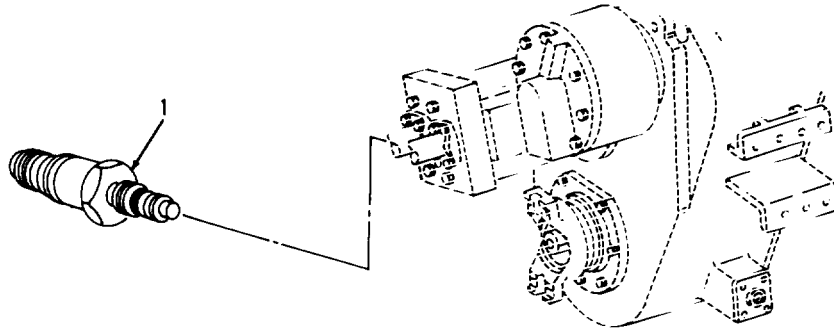

(FOR S/N 2001 AND ABOVE)

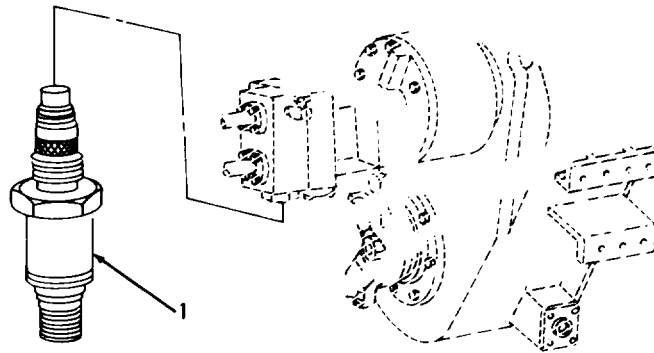

(FOR S/N 2000 AND BELOW)

FIGURE 59. GROUND DRIVEN STEERING SWITCH.



SECTION II TM10-3930-643-24P

(1) ITEM NO	(2) SMR CODE	(3) CAGEC	(4) PART NUMBER	(5) DESCRIPTION AND USABLE ON CODES (UOC)	(6) QTY
				GROUP 0610 SENDING UNITS AND WARNING SWITCHES	
				FIG. 59 GROUND DRIVEN STEERING SWITCH	
1	PAOZZ	29510	1132848C1	SWITCH,PRESSURE	1
				END OF FIGURE	

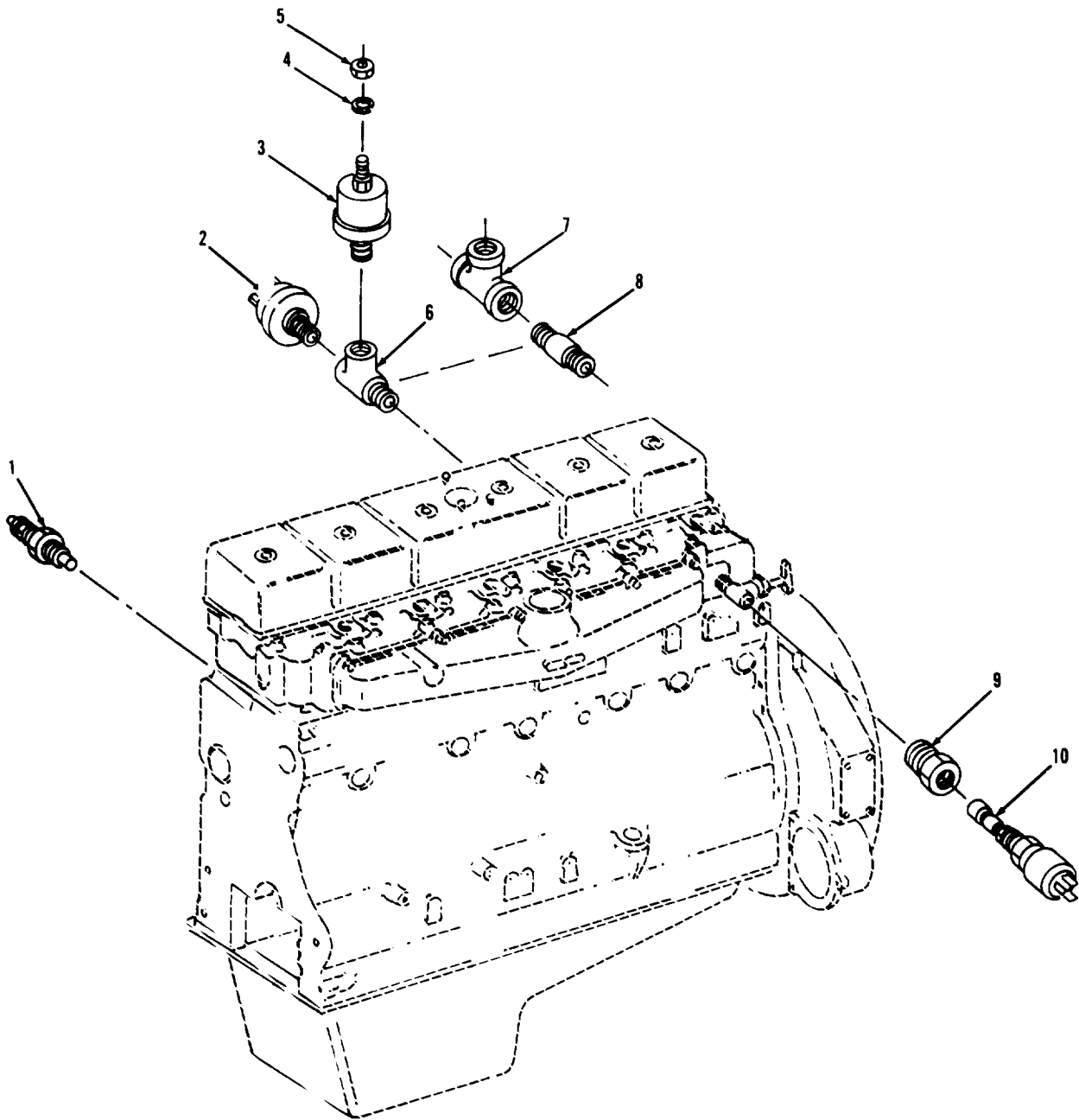

FIGURE 60. ENGINE WATER TEMPERATURE SENDER AND SWITCH, ENGINE OIL PRESSURE SENDER AND SWITCH, AND MOUNTING.

TA702560

(1) ITEM NO	(2) SMR CODE	(3) CAGEC	(4) PART NUMBER	(5) DESCRIPTION AND USABLE ON CODES (UOC)	(6) QTY
GROUP 0610 SENDING UNITS AND WARNING SWITCHES					
FIG. 60 ENGINE WATER TEMPERATURE SENDER AND SWITCH, ENGINE OIL PRESSURE SENDER AND SWITCH, AND MOUNTING					
1	PAOZZ	57733	334BL	TRANSMITTER, ENGINE	1
2	PAOZA	74400	10832	SWITCH, PRESSURE	1
3	PAOZZ	57733	ES353-DK	TRANSMITTER, PRESUR	1
4	PAOZZ	96906	MS35338-43	WASHER, LOCK S/N 2000 AND BELOW	1
4	PAOZZ	96906	MS35338-43	WASHER, LOCK S/N 2001 AND ABOVE	2
5	PAOZZ	96906	MS35650-302	NUT, PLAIN, HEXAGON S/N 2000 AND BELOW	1
5	PAOZZ	96906	MS35650-302	NUT, PLAIN, HEXAGON S/N 2001 AND ABOVE	2
6	PAOZZ	29510	9409943	TEE, PIPE S/N 2001 AND ABOVE	1
7	PAOZZ	29510	105416	TEE, PIPE S/N 2000 AND BELOW	1
8	PAOZZ	29510	105406	NIPPLE, PIPE S/N 2000 AND BELOW	1
9	PAOZZ	29510	120322	BUSHING, PIPE	1
10	PAOZZ	51377	1002-04880-36	CONTROL, PRESSURE	1
END OF FIGURE					

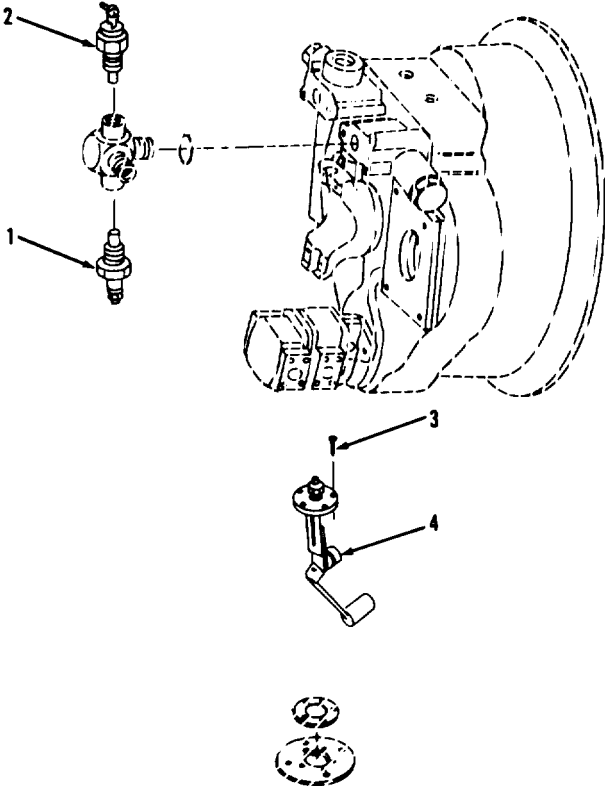
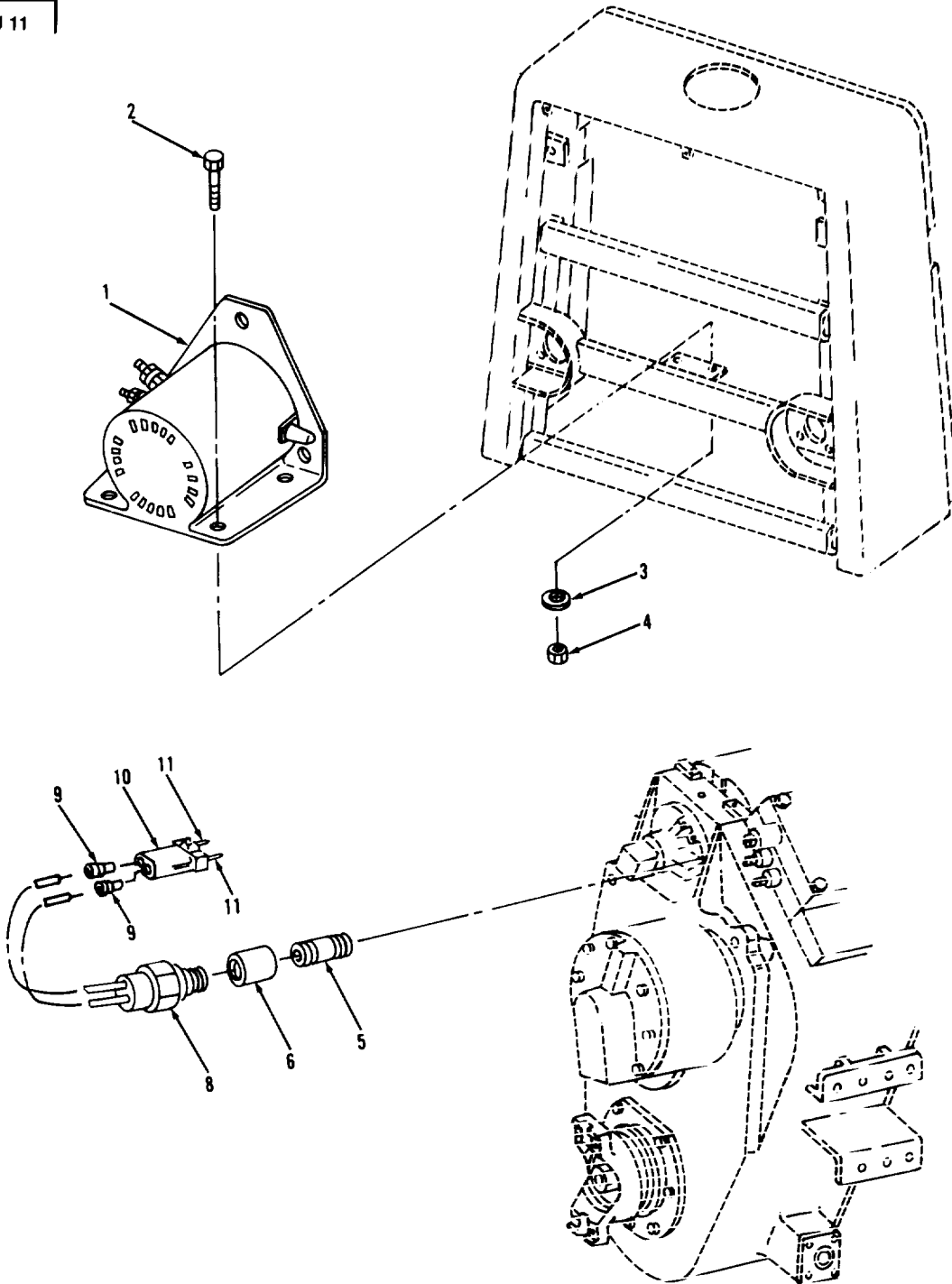

FIGURE 61. TORQUE CONVERTER TEMPERATURE SENDER AND SWITCH, FUEL LEVER SENDER, AND MOUNTING.

(1) ITEM NO	(2) SMR CODE	(3) CAGEC	(4) PART NUMBER	(5) DESCRIPTION AND USABLE ON CODES (UOC)	(6) QTY
				GROUP 0610 SENDING UNITS AND WARNING SWITCHES	
				FIG. 61 TORQUE CONVERTER TEMPERATURE SENDER AND SWITCH, FUEL LEVEL SENDER, AND MOUNTING	
1	PAOZZ	57733	ES 334-S	SENSOR,ENGINE TEMPE	1
2	PAOZZ	57733	363-W	SWITCH,THERMOSTATIC	1
3	PAOZZ	96906	MS35207-261	SCREW,MACHINE	5
4	PAOZZ	29510	1101588C3	TRANSMITTER,LIQUID	1
				END OF FIGURE	

7  
8 THRU 11



TA702562

FIGURE 62. ALARM SWITCH, BACKUP ALARM, AND MOUNTING.

(1) ITEM NO	(2) SMR CODE	(3) CAGEC	(4) PART NUMBER	(5) DESCRIPTION AND USABLE ON CODES (UOC)	(6) QTY
GROUP 0611 HORN, SIREN					
FIG. 62 ALARM SWITCH, BACKUP ALARM, AND MOUNTING					
1	PAOZZ	81947	0-050005-0	HORN,ELECTRICAL S/N 2001 AND ABOVE	1
2	PAOZZ	96906	MS90725-58	SCREW,CAP,HEXAGON H S/N 2001 AND ABOVE	2
3	PAOZZ	96906	MS27183-14	WASHER,FLAT S/N 2001 AND ABOVE	2
4	PAOZZ	96906	MS16286-3	NUT,PLAIN,HEXAGON S/N 2001 AND ABOVE	2
5	PAOZZ	96906	MS51953-25	NIPPLE,PIPE S/N 2001 AND ABOVE	1
6	PAOZZ	29510	192086	COUPLING,PIPE S/N 2001 AND ABOVE	1
7	PAOZZ	29510	245142C1	SWITCH,ELECTRICAL S/N 2001 AND ABOVE	1
8	PAOZZ	81958	0337-0500	SWITCH,PRESSURE S/N 2001 AND ABOVE	1
9	PAOZZ	77060	12010293	BOOT,DUST AND MOIST S/N 2001 AND ABOVE	2
10	PAOZZ	77060	12010973	CONNECTOR BODY,PLUG S/N 2001 AND ABOVE	1
11	PAOZZ	77060	12089040	PIN TERMINAL S/N 2001 AND ABOVE	2
END OF FIGURE					

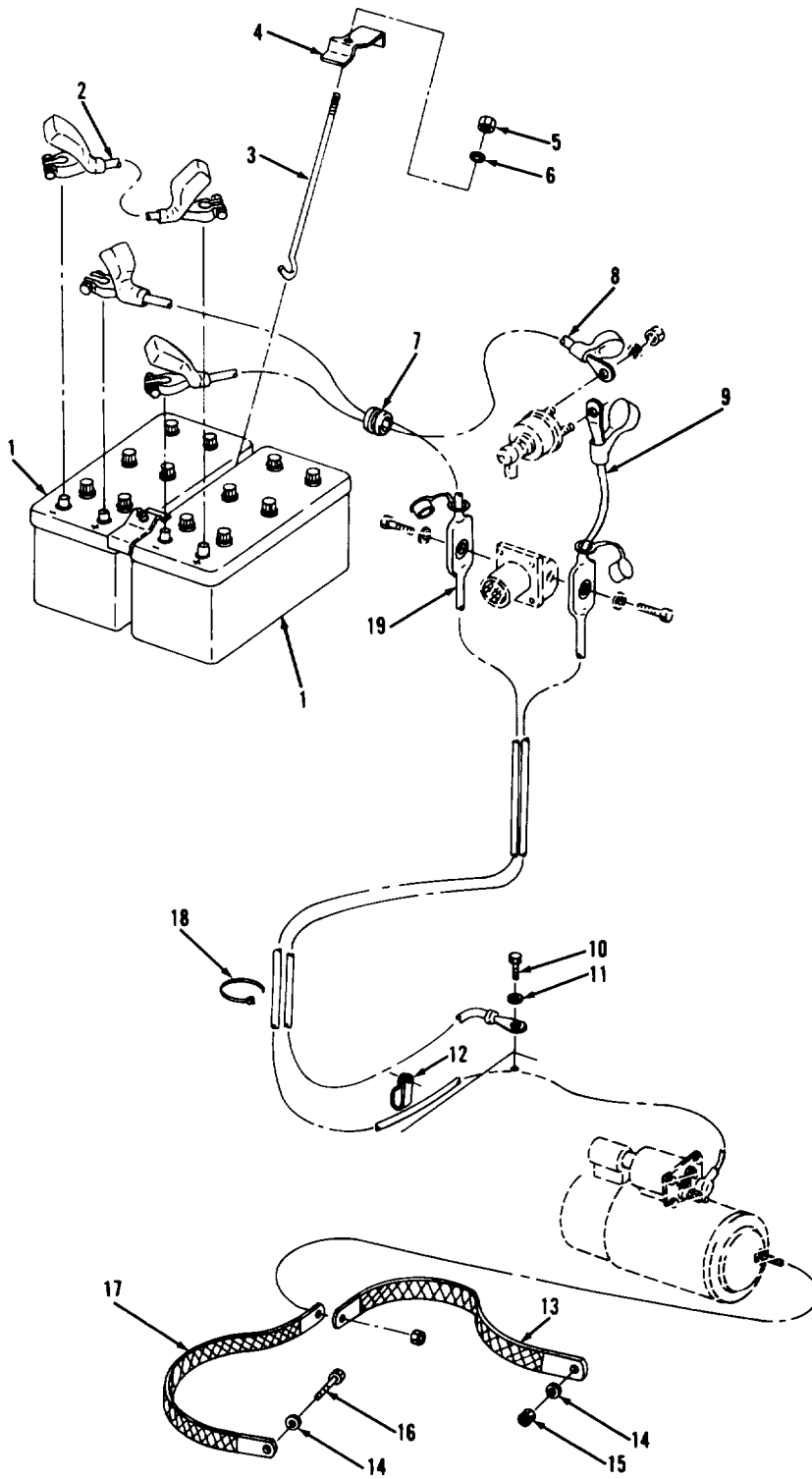

FIGURE 63. BATTERIES, BATTERY CABLES, AND MOUNTING.



## SECTION II

TM10-3930-643-24P

(1) ITEM NO	(2) SMR CODE	(3) CAGEC	(4) PART NUMBER	(5) DESCRIPTION AND USABLE ON CODES (UOC)	(6) QTY
GROUP 0612 BATTERIES, STORAGE					
FIG. 63 BATTERIES, BATTERY CABLES, AND MOUNTING					
1	PAOZA	81348	W-B-131	BATTERY, STORAGE	2
2	PAOZZ	29510	1124179C1	LEAD, STORAGE BATTER	1
3	PAOZZ	92679	301493R2	BOLT, HOOK	2
4	PAOZZ	29510	1124106C1	CLIP, SPRING TENSION	2
5	PAOZZ	29510	9413979	NUT	2
6	PAOZZ	96906	MS27183-14	WASHER, FLAT	2
7	PAOZZ	29510	154049H1	GROMMET, NONMETALLIC	1
8	PAOZZ	29510	1123527C1	LEAD, STORAGE BATTER	1
9	PAOZZ	29510	1124203C2	LEAD, STORAGE BATTER	1
10	PAOZZ	96906	MS90728-85	SCREW, CAP, HEXAGON H	1
11	PAOZZ	96906	MS27183-16	WASHER, FLAT	1
12	PAOZZ	29510	164944H1	CLAMP, LOOP	1
13	PAOZZ	92679	311603R91	LEAD, ELECTRICAL	1
14	XDOZZ	96906	MS21783-14	WASHER, FLAT	2
15	PAOZZ	96906	MS51967-8	NUT, PLAIN, HEXAGON	1
16	PAOZZ	96906	MS90725-58	SCREW, CAP, HEXAGON H	1
17	PAOZZ	29510	648742C1	LEAD, IGNITION, ENGIN	1
18	PAOZZ	06383	PLT4H-C30	STRAP, TIEDOWN, ELECT	V
19	PAOZZ	29510	1124204C1	LEAD, STORAGE BATTER	1

END OF FIGURE

8  
9 THRU 27

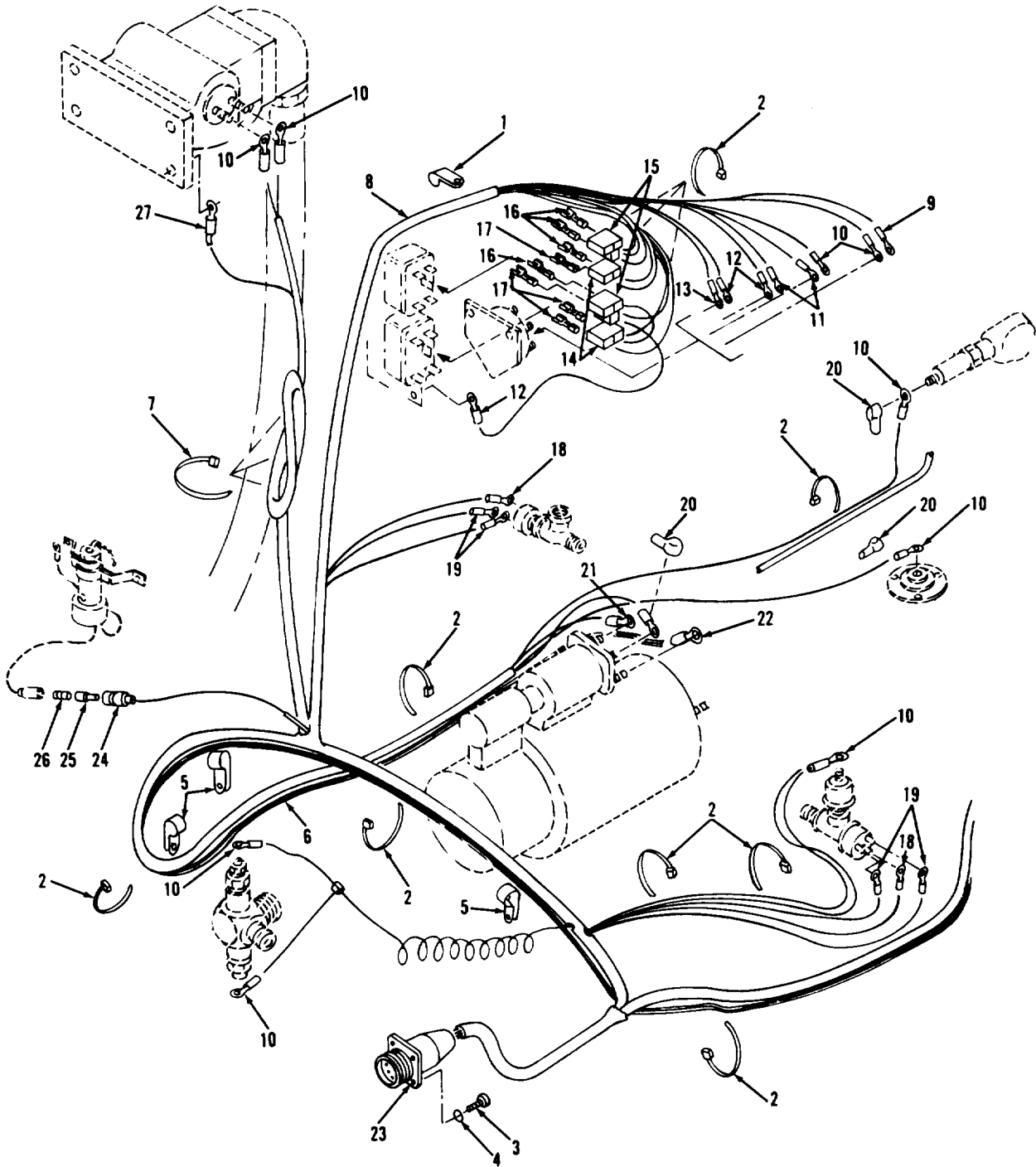

TA702564

FIGURE 64. MAIN HARNESS AND MOUNTING.

## SECTION II

TM10-3930-643-24P

(1) ITEM NO	(2) SMR CODE	(3) CAGEC	(4) PART NUMBER	(5) DESCRIPTION AND USABLE ON CODES (UOC)	(6) QTY
				GROUP 0613 HULL OR CHASSIS WIRING HARNESS	
				FIG. 64 MAIN HARNESS AND MOUNTING	
1	PAOZZ	75272	C0V1313	CLAMP, LOOP S/N 2000 AND BELOW	1
1	PAOZZ	29510	299567C1	CLAMP S/N 2001 AND ABOVE	1
2	PAOZZ	29510	935522C1	STRAP, RETAINING	V
3	PAOZZ	96906	MS35206-245	SCREW, MACHINE	4
4	PAOZZ	96906	MS35338-42	WASHER, LOCK	4
5	PAOZZ	29510	263717R91	CLIP, LUBE OIL PIPE	3
6	PAOZZ	92679	1124178C1	CABLE AND CONDUIT A	1
7	PAOZZ	06383	PLT4H-C30	STRAP, TIEDOWN, ELECT	V
8	PAFZZ	29510	1124259C2	WIRING HARNESS, BRAN MAIN	1
9	PAOZZ	14726	R3459B	TERMINAL, LUG	1
10	PAOZZ	96906	MS20659-104	TERMINAL, LUG	9
11	PAOZZ	96906	MS20659-131	TERMINAL, LUG	2
12	PAOZZ	29510	200011	TERMINAL, LUG	3
13	PAOZZ	96906	MS20659-109	TERMINAL, LUG	1
14	PAOZZ	77060	2973407	CONNECTOR BODY, PLUG	2
15	PAOZZ	77060	2962510	TERMINAL, QUICK DISC	2
16	PAOZZ	77060	2965511	TERMINAL, QUICK DISC	4
17	PAOZZ	77060	2965467	TERMINAL, QUICK DISC	4
18	PAOZZ	59730	C10-8	TERMINAL, LUG	2
19	PAOZZ	59730	B87G	TERMINAL, LUG	4
20	PAOZZ	29510	399470R1	INSULATION SLEEVING	3
21	PAOZZ	96906	MS20659-166	TERMINAL, LUG	1
22	PAOZZ	96906	MS20659-105	TERMINAL, LUG	1
23	XDOZZ	06848	SC00P-36-9P	CONNECTOR, RECEPTAL	1
24	PAOZZ	03677	TC15-1543	SHELL, ELECTRICAL CO	1
25	PAOZZ	77060	5297052	INSULATOR, BUSHING	1
26	PAOZZ	77060	2965638	TERMINAL, QUICK DISC	1
27	PAOZZ	96906	MS35436-9	TERMINAL, LUG	1

END OF FIGURE

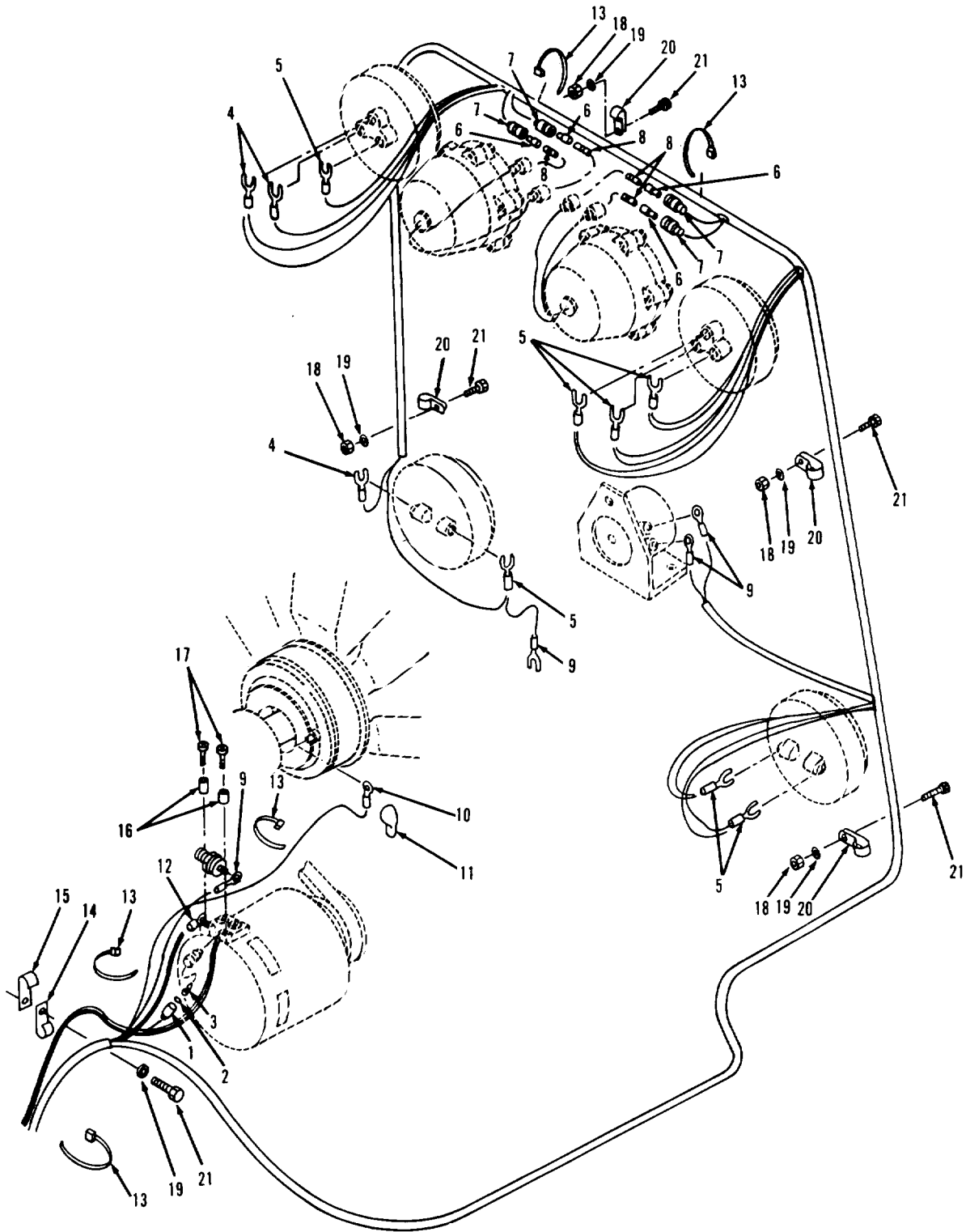

FIGURE 65. MAIN HARNESS AND MOUNTING.

## SECTION II

TM10-3930-643-24P

(1) ITEM NO	(2) SMR CODE	(3) CAGEC	(4) PART NUMBER	(5) DESCRIPTION AND USABLE ON CODES (UOC)	(6) QTY
				GROUP 0613 HULL OR CHASSIS WIRING HARNESS	
				FIG. 65 MAIN HARNESS AND MOUNTING	
1	PAOZZ	77060	2965803	SHELL,ELECTRICAL CO	1
2	PAOZZ	77060	2965892	WASHER,SLOTTED	1
3	PAOZZ	96906	MS27148-3	CONTACT,ELECTRICAL	1
4	PAOZZ	59730	B65	TERMINAL,LUG	3
5	PAOZZ	29510	200094	TERMINAL,LUG	7
6	PAOZZ	77060	5297052	INSULATOR,BUSHING	4
7	PAOZZ	03677	TC15-1543	SHELL,ELECTRICAL CO	4
8	PAOZZ	77060	2965638	TERMINAL,QUICK DISC	4
9	PAOZZ	96906	MS20659-104	TERMINAL,LUG	4
10	PAOZZ	59730	B87G	TERMINAL,LUG	1
11	PAOZZ	29510	399470R1	INSULATION SLEEVING	1
12	PAOZZ	96906	MS20659-131	TERMINAL,LUG	1
13	PAOZZ	29510	935522C1	STRAP,RETAINING	V
14	PAOZZ	29510	263717R91	CLIP,LUBE OIL PIPE	1
15	PAOZZ	75272	COV1313	CLAMP,LOOP S/N 2000 AND BELOW	1
15	PAOZZ	29510	299567C1	CLAMP S/N 2001 AND ABOVE	1
16	PAOZZ	11939	00098210	SPACER,SLEEVE	2
17	PAOZZ	96906	MS35206-266	SCREW,MACHINE	V
18	PAOZZ	96906	MS16286-3	NUT,PLAIN,HEXAGON	4
19	PAOZZ	96906	MS27183-14	WASHER,FLAT	5
20	PAOZZ	29510	299407C1	CLAMP,LOOP	4
21	PAOZZ	96906	MS90725-58	SCREW,CAP,HEXAGON H	5

END OF FIGURE

8  
9 THRU 20

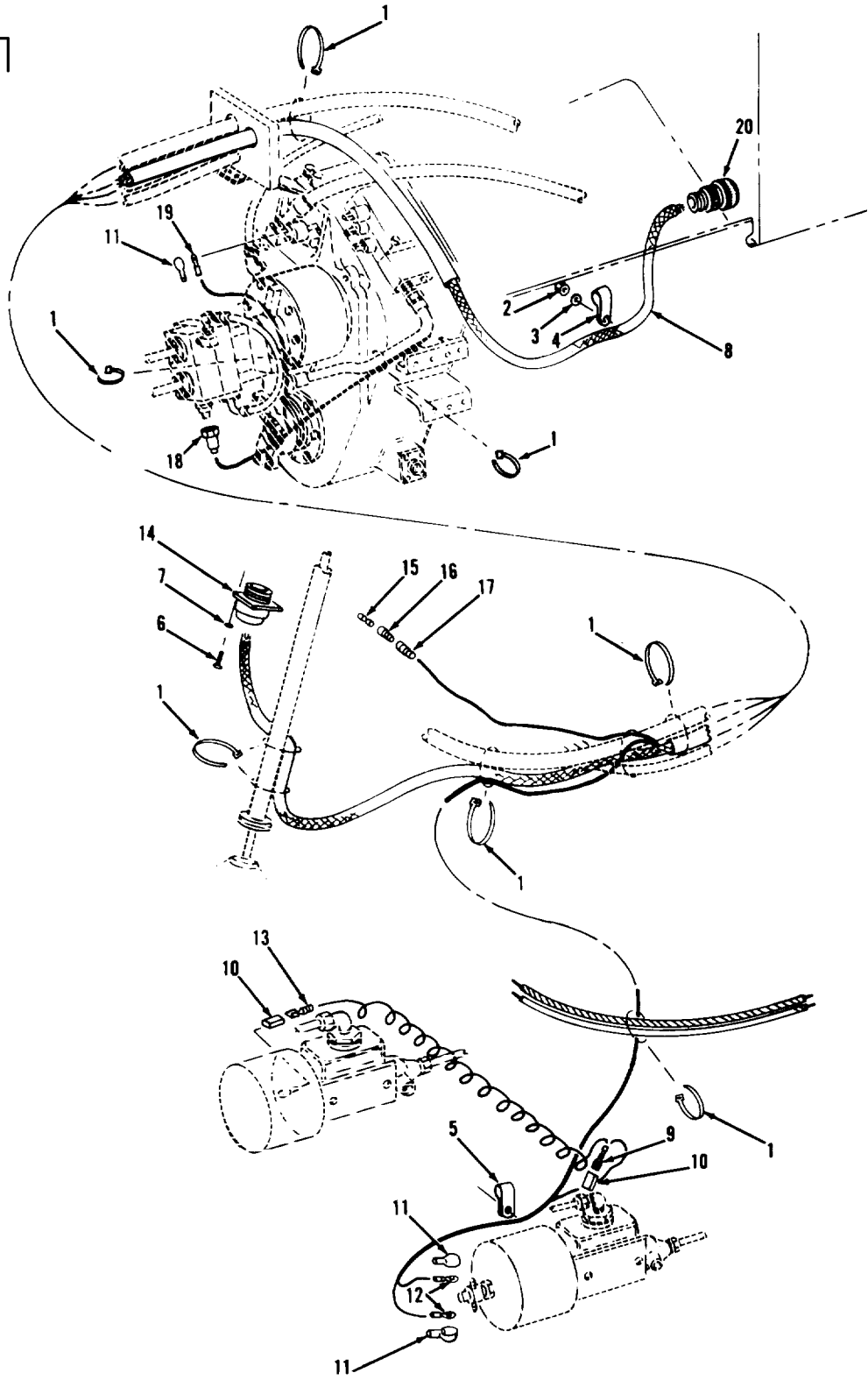

TA702566

FIGURE 66. INTERMEDIATE HARNESS AND MOUNTING (S/N 2000 AND BELOW).

## SECTION II

TM10-3930-643-24P

(1) ITEM NO	(2) SMR CODE	(3) CAGEC	(4) PART NUMBER	(5) DESCRIPTION AND USABLE ON CODES (UOC)	(6) QTY
				GROUP 0613 HULL OR CHASSIS WIRING HARNESS	
				FIG. 66 INTERMEDIATE HARNESS AND MOUNTING (S/N 2000 AND BELOW)	
1	PAOZZ	06383	PLT4H-C30	STRAP, TIEDOWN, ELECT	V
2	PAOZZ	96906	MS16286-3	NUT, PLAIN, HEXAGON	1
3	PAOZZ	96906	MS27183-14	WASHER, FLAT	1
4	PAOZZ	29510	27291R1	CLAMP, LOOP	1
5	PAOZZ	29510	355525C1	CLAMP, LOOP S/N 2000 AND BELOW	1
6	PAOZZ	96906	MS35206-245	SCREW, MACHINE S/N 2000 AND BELOW	4
7	PAOZZ	96906	MS35338-42	WASHER, LOCK S/N 2000 AND BELOW	4
8	PAFZZ	29510	1124118C3	WIRING HARNESS, BRAN INTERMEDIATE	1
9	PAOZZ	77060	2965467	TERMINAL, QUICK DISC	1
10	PAOZZ	77060	6288905	HOLDER, CONTACT	2
11	PAOZZ	29510	399470R1	INSULATION SLEEVING	3
12	PAOZZ	96906	MS20659-104	TERMINAL, LUG	2
13	PAOZZ	77060	2965511	TERMINAL, QUICK DISC	1
14	PFOZZ	77820	SC00P-36-9P	CONNECTOR, RECEPTACL	1
15	PAOZZ	77060	2965638	TERMINAL, QUICK DISC	1
16	PAOZZ	77060	5297052	INSULATOR, BUSHING	1
17	PAOZZ	77060	5297053	SHELL, ELECTRICAL CO	1
18	PFOZZ	96906	MS3456W10SL3S	CONNECTOR, PLUG, ELEC	1
19	PAOZZ	96906	MS35436-9	TERMINAL, LUG	1
20	PFOZZ	77820	SC06P-36-9S	CONNECTOR, PLUG, ELEC	1

END OF FIGURE

8  
9 THRU 21

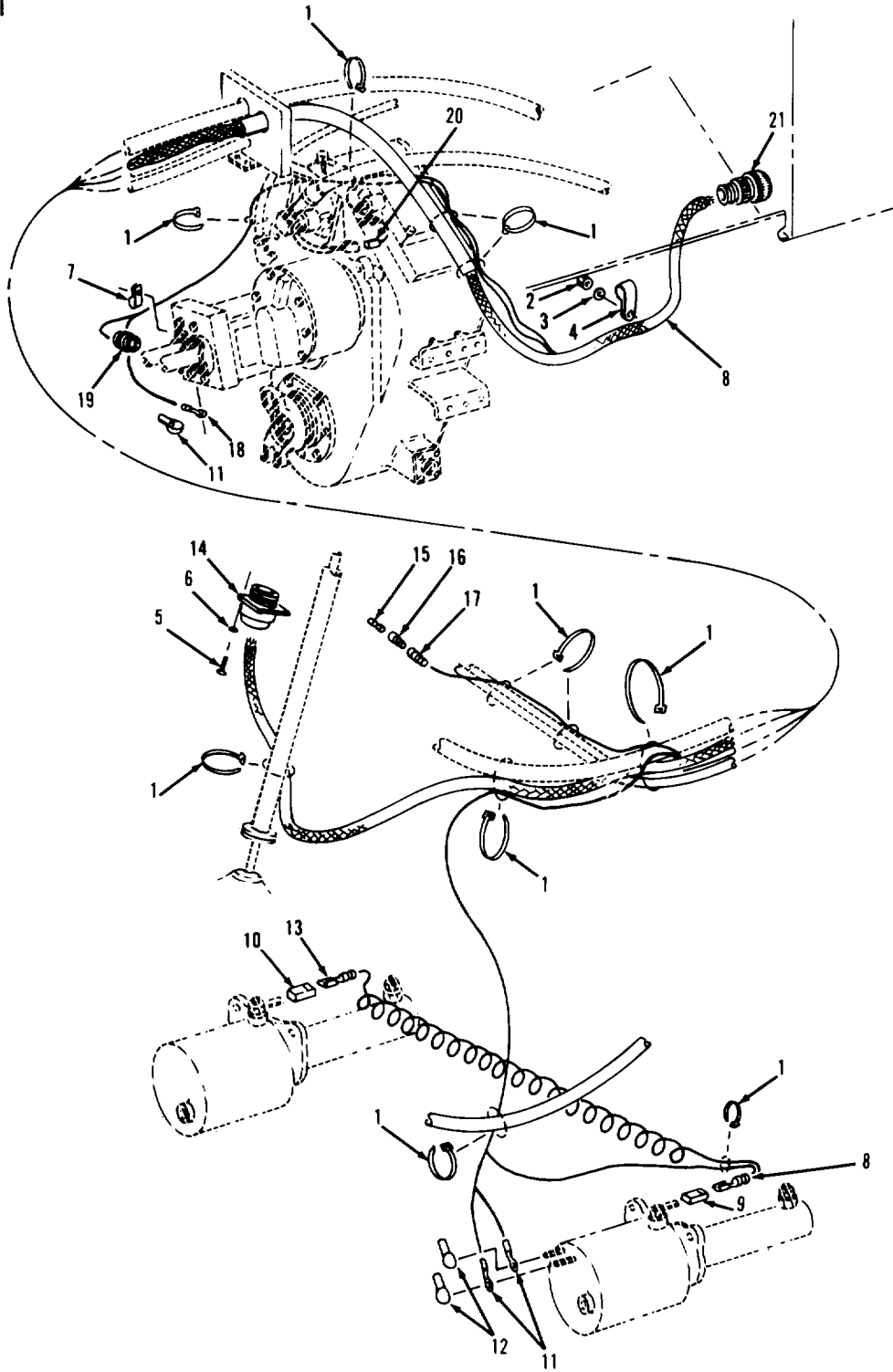

TA702567

FIGURE 67. INTERMEDIATE HARNESS AND MOUNTING (S/N 2001 AND ABOVE)



## SECTION II

TM10-3930-643-24P

(1) ITEM NO	(2) SMR CODE	(3) CAGEC	(4) PART NUMBER	(5) DESCRIPTION AND USABLE ON CODES (UOC)	(6) QTY
				GROUP 0613 HULL OR CHASSIS WIRING HARNES	
				FIG. 67 INTERMEDIATE HARNES AND MOUNTING (S/N 2001 AND ABOVE)	
1	PAOZZ	06383	PLT4H-C30	STRAP,TIEDOWN,ELECT	V
2	PAOZZ	96906	MS16286-3	NUT,PLAIN,HEXAGON	1
3	PAOZZ	96906	MS27183-14	WASHER,FLAT	1
4	PAOZZ	29510	27291R1	CLAMP,LOOP	1
5	PAOZZ	96906	MS35206-245	SCREW,MACHINE S/N 2001 AND ABOVE	3
6	PAOZZ	96906	MS35338-42	WASH,LOCK S/N 2001 AND ABOVE	3
7	PAOZZ	29510	299614C1	CLAMP,LOOP S/N 2001 AND ABOVE	1
8	PAFZZ	29510	1124118C3	WIRING HARNES,BRAN	1
9	PAOZZ	77060	2965467	TERMINAL,QUICK DISC	1
10	PAOZZ	77060	6288905	HOLDER,CONTACT	2
11	PAOZZ	29510	399470R1	INSULATION SLEEVING	3
12	PAOZZ	96906	MS20659-104	TERMINAL,LUG	2
13	PAOZZ	77060	2965511	TERMINAL,QUICK DISC	1
14	PFOZZ	77820	SC00P-36-9P	CONNECTOR,RECEPTACL	1
15	PAOZZ	77060	2965638	TERMINAL,QUICK DISC	1
16	PAOZZ	77060	5297052	INSULATOR,BUSHING	1
17	PAOZZ	77060	5297053	SHELL,ELECTRICAL CO	1
18	PAOZZ	96906	MS35436-9	TERMINAL,LUG	1
19	PFOZZ	96906	MS3456W10SL3S	CONNECTOR,PLUG,ELEC	1
20	PAOZZ	77060	12015792	CONNECTOR BODY,PLUG	1
21	PFOZZ	77820	SC06P-36-9S	CONNECTOR,PLUG,ELEC	1

END OF FIGURE

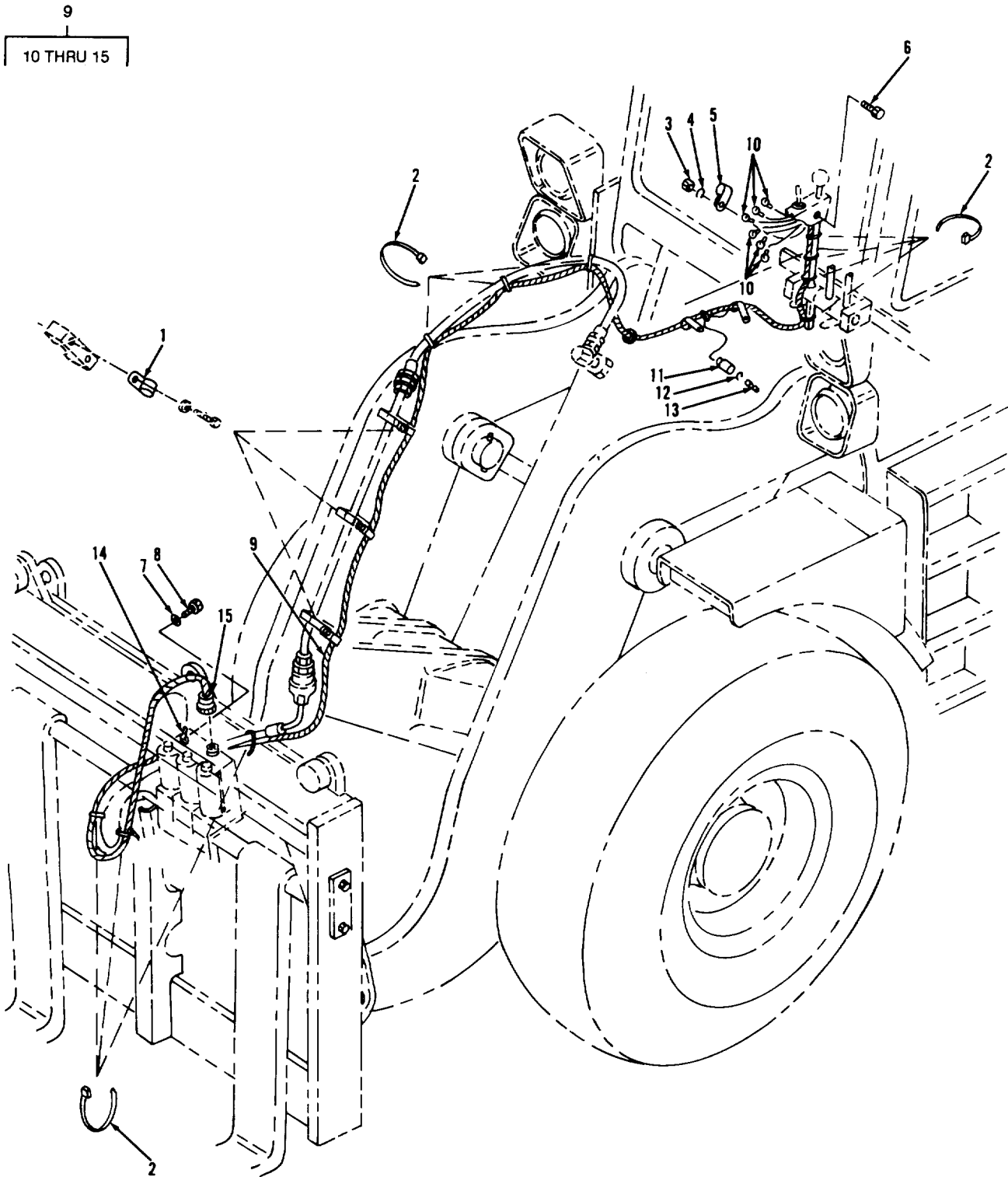

TA702568

FIGURE 68. FORK CONTROL HARNESS AND MOUNTING

## SECTION II

TM10-3930-643-24P

(1) ITEM NO	(2) SMR CODE	(3) CAGEC	(4) PART NUMBER	(5) DESCRIPTION AND USABLE ON CODES (UOC)	(6) QTY
				GROUP 0613 HULL OR CHASSIS WIRING HARNES	
				FIG. 68 FORK CONTROL HARNES AND MOUNTING	
1	PAOZZ	29510	299407C1	CLAMP, LOOP	3
2	PAOZZ	06383	PLT4H-C30	STRAP, TIEDOWN, ELECT	V
3	PAOZZ	96906	MS51967-2	NUT, PLAIN, HEXAGON	1
4	PAOZZ	96906	MS27183-10	WASHER, FLAT	1
5	PAOZZ	29510	98959R1	CLIP, AIR CLEANER	1
6	PAOZZ	96906	MS90728-3	SCREW, CAP, HEXAGON H	1
7	XDOZZ	96906	MS21783-14	WASHER, FLAT S/N 2000 AND BELOW	1
7	PAOZZ	96906	MS27183-12	WASHER, FLAT S/N 2001 AND ABOVE	1
8	PAOZZ	96906	MS90725-58	SCREW, CAP, HEXAGON H S/N 2000 AND BELOW	1
8	PAOZZ	96906	MS90728-29	BOLT, MACHINE S/N 2001 AND ABOVE	1
9	PAFZZ	29510	1124260C1	WIRING HARNES, BRAN FORK CONTROL	1
10	PAOZZ	96906	MS35436-4	TERMINAL, LUG	6
11	PAOZZ	19207	8338566	SHELL, ELECTRICAL CO	1
12	PAOZZ	19207	8338567	WASHER, SLOTTED	1
13	PAOZZ	96906	MS27148-2	CONTACT, ELECTRICAL	1
14	PAOZZ	96906	MS35436-9	TERMINAL, LUG	1
15	PAOZZ	96906	MS25183A14S2S	CONNECTOR, PLUG, ELEC	1

END OF FIGURE

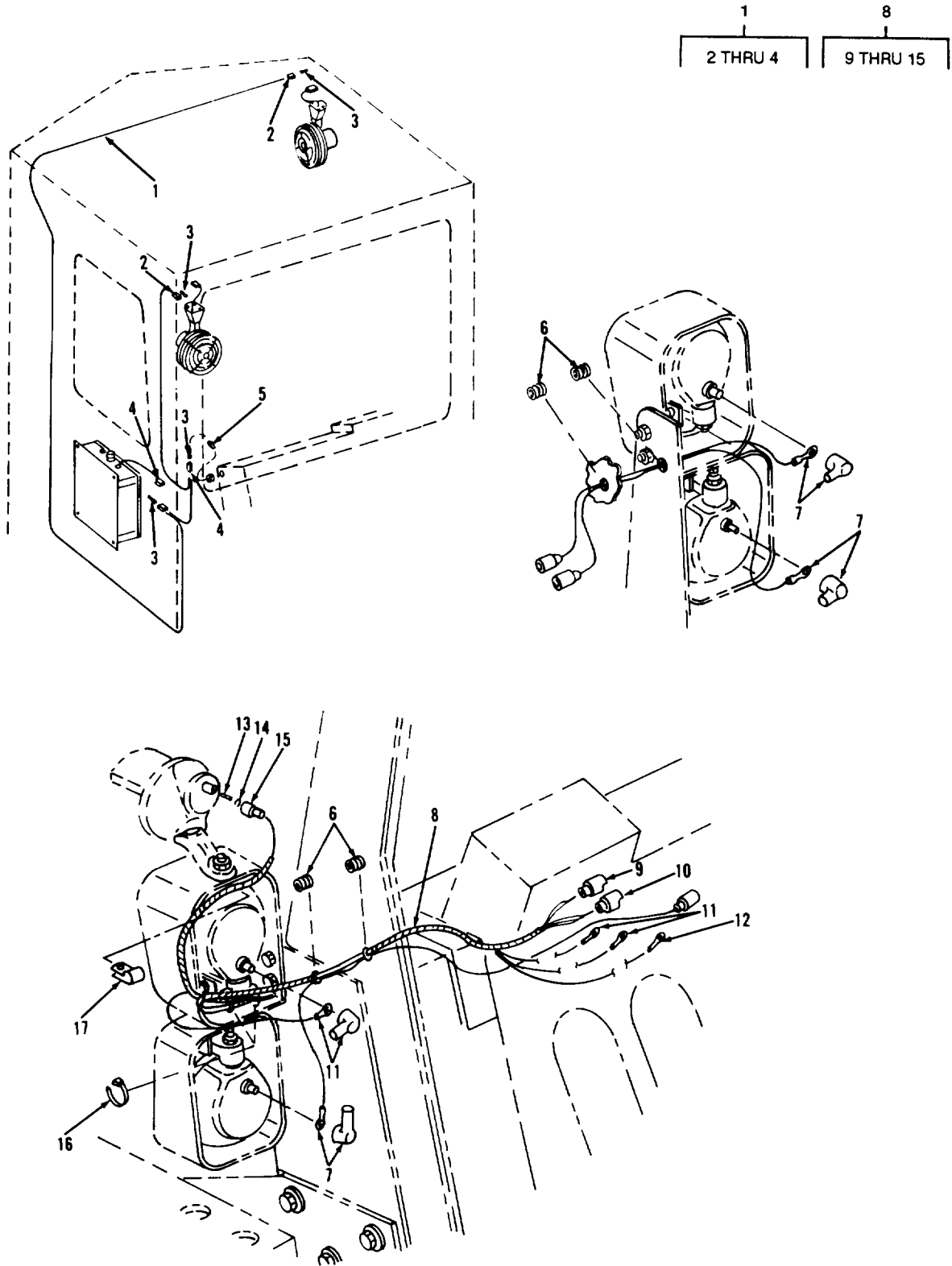

FIGURE 69. HEATER AND DEFROSTER HARNESS, FRONT LIGHTS HARNESS, CABLES, AND MOUNTING.

TA702569

## SECTION II

TM10-3930-643-24P

(1) ITEM NO	(2) SMR CODE	(3) CAGEC	(4) PART NUMBER	(5) DESCRIPTION AND USABLE ON CODES (UOC)	(6) QTY
				GROUP 0613 HULL OR CHASSIS WIRING HARNESS	
				FIG. 69 HEATER AND DEFROSTER HARNESS, FRONT LIGHTS HARNESS, CABLES, AND MOUNTING	
1	PAFZZ	29510	1153684C1	WIRING HARNESS,BRAN S/N 2001 AND ABOVE	1
2	PAOZZ	77060	2977705	TERMINAL,QUICK DISC S/N 2001 AND ABOVE	2
3	PAOZZ	77060	2977253	CONNECTOR,PLUG,ELEC S/N 2001 AND ABOVE	4
4	PAOZZ	77060	2965467	TERMINAL,QUICK DISC S/N 2001 AND ABOVE	2
5	PAOZZ	29510	117960	GROMMET,NONMETALLIC S/N 2001 AND ABOVE	1
6	PAOZZ	29510	1124274C1	PLUG,VENT	4
7	PAOZZ	92679	1124087C1	LEAD,ELECTRICAL	3
8	PAFZZ	29510	1124117C1	WIRING HARNESS,BRAN FRONT LIGHTS	1
9	PAOZZ	29510	SS2R	CONNECTOR BODY,PLUG	1
10	PAOZZ	29510	SS3R	CONNECTOR,PLUG,ELEC	1
11	PAOZZ	96906	MS20659-104	TERMINAL,LUG	3
12	PAOZZ	96906	MS20659-104	TERMINAL,LUG	1
13	PAOZZ	96906	MS27148-2	CONTACT,ELECTRICAL	1
14	PAOZZ	77060	5297055	WASHER,SLOTTED	1
15	PAOZZ	19207	8338566	SHELL,ELECTRICAL CO	1
16	PAOZZ	29510	935522C1	STRAP,RETAINING	V
17	PAOZZ	29510	299402C1	CLAMP,LOOP	1

END OF FIGURE



(1) ITEM NO	(2) SMR CODE	(3) CAGEC	(4) PART NUMBER	(5) DESCRIPTION AND USABLE ON CODES (UOC)	(6) QTY
GROUP 07 TRANSMISSION					
GROUP 0705 TRANSMISSION SHIFTING COMPONENTS					
FIG. 70 TRANSMISSION CONTROL AND MOUNTING					
1	PAOZZ	96906	MS90725-58	SCREW,CAP,HEXAGON H	1
2	PAOZZ	96906	MS27183-14	WASHER,FLAT	1
3	PAOZZ	29510	1101459C2	PIN,LOCKPLATE	1
4	PAOZZ	29510	1124947C91	LEVER,MANUAL CONTRO FORWARD AND REVERSE	1
5	XDOZZ	29510	621050C91	BEARING	2
6	PAOZZ	29510	1124948C1	LEVER,MANUAL CONTRO	1
7	PAOZZ	29510	1131775C1	KNOB SHIFT	2
8	PAOZZ	29510	899400C91	LEVER,MANUAL CONTRO RANGE	1
9	XDOZZ	29510	621050C91	BEARING	2
10	PAOZZ	29510	109460	FITTING,LUBRICATION	2
11	PAOZZ	96906	MS90728-34	BOLT,MACHINE	2
12	PAOZZ	01428	SPF-5	BEARING,PLAIN,ROD E	2
13	PAOZZ	96906	MS16285-2	NUT,PLAIN,HEXAGON	2
14	PAOZZ	96906	MS35691-13	NUT,PLAIN,HEXAGON	4
15	PAOZZ	29510	214294H3	CONTROL ASSEMBLY,PU	2
16	PAOZZ	29510	143142H1	CLAMP,LOOP	2
17	PAOZZ	96906	MS27183-16	WASHER,FLAT	2
18	PAOZZ	96906	MS16286-4	NUT,PLAIN,HEXAGON	1
19	PAOZZ	96906	MS90728-6	SCREW,CAP,HEXAGON H	2
20	PAOZZ	96906	MS27183-10	WASHER,FLAT	2
21	PAOZZ	29510	1122628C1	HINGE,BUTT	1
22	PAOZZ	41625	A 47993	CLEVIS,ROD END	1
23	PAOZZ	29510	219497H1	PIN,STRAIGHT,HEADED	2
24	PAOZZ	96906	MS24665-281	PIN,COTTER	2
25	PAOZZ	92679	676595C1	CLEVIS,ROD END	1
26	PAOZZ	96906	MS90728-87	SCREW,CAP,HEXAGON H	1
27	PAOZZ	96906	MS51967-2	NUT,PLAIN,HEXAGON	2
28	PAOZZ	96906	MS27183-10	WASHER,FLAT	4
29	PAOZZ	29510	1124944C1	BRACKET,ANGLE	1
30	PAOZZ	96906	MS90728-12	SCREW,CAP,HEXAGON H	2

END OF FIGURE

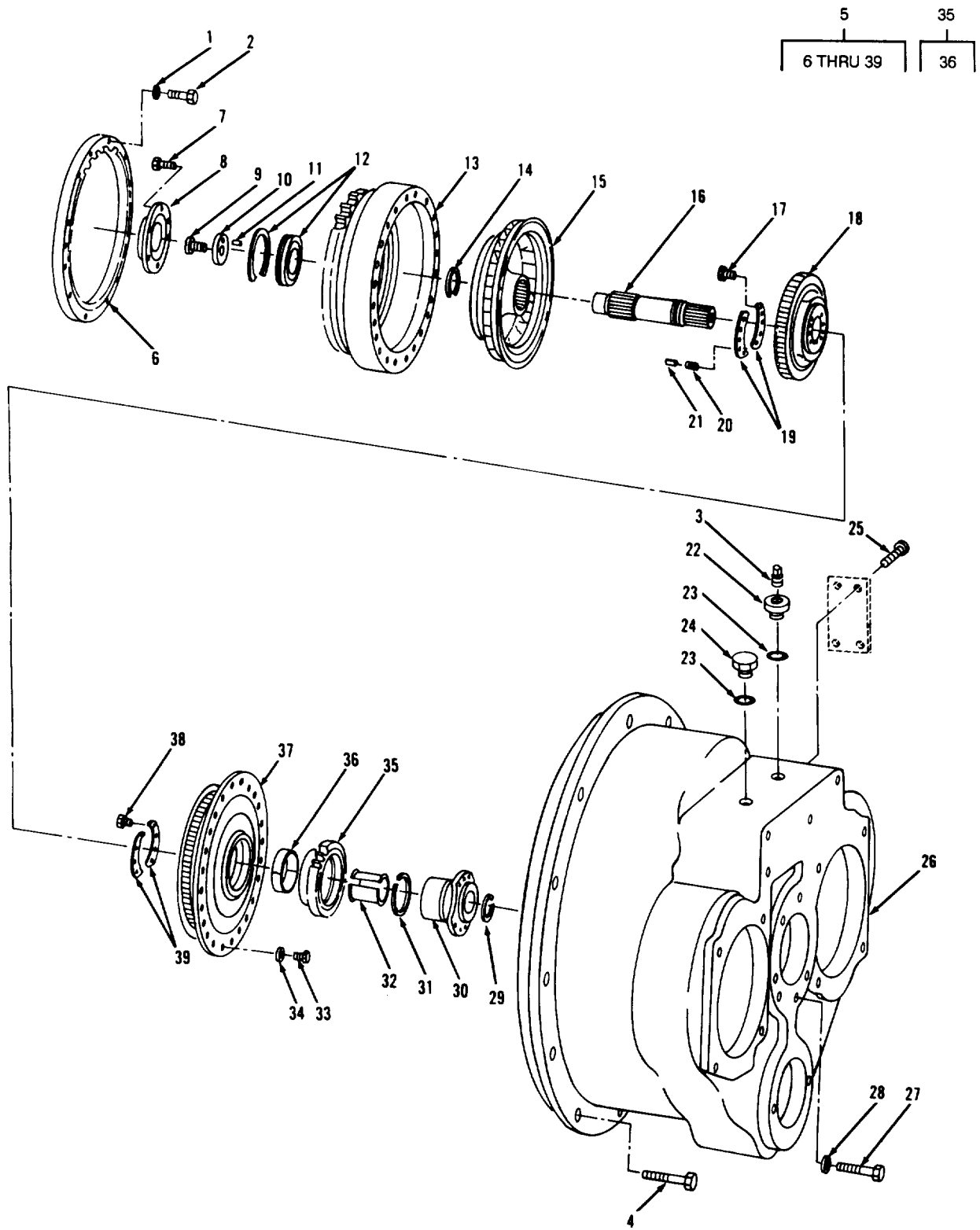

TA702571

FIGURE 71. TORQUE CONVERTER ASSEMBLY.



## SECTION II

TM10-3930-643-24P

(1) ITEM NO	(2) SMR CODE	(3) CAGEC	(4) PART NUMBER	(5) DESCRIPTION AND USABLE ON CODES (UOC)	(6) QTY
				GROUP 0708 TORQUE CONVERTER OR FLUID COUPLING	
				FIG. 71 TORQUE CONVERTER ASSEMBLY	
1	PAHZZ	96906	MS27183-14	WASHER, FLAT	28
2	PAHZZ	96906	MS90728-64	SCREW, CAP, HEXAGON H	16
3	PAFZZ	81348	WW-P-471AAACBCD	PLUG, PIPE	1
4	PAFZZ	96906	MS90728-62	SCREW, CAP, HEXAGON H	1
5	PAFZZ	90192	6-F-1307-3	HYDRAULIC TORQUE CO	1
6	PAHZZ	61208	6625-L	GEAR, INTERNAL	1
7	PAHZZ	96906	MS90725-58	SCREW, CAP, HEXAGON H	6
8	PAHZZ	61208	213439-A	PALTE, RETAINING, BEA	1
9	PAHZZ	96906	MS90727-114	SCREW, CAP, HEXAGON H	1
10	PAHZZ	61208	B-1504-AV	WASHER, FLAT	1
11	PAHZZ	96906	MS16562-62	PIN, SPRING	1
12	PAHZZ	61208	M-2586	BEARING, BALL, ANNULA	1
13	PFHZZ	61208	208417C	HOUSING, ROTATING	1
14	PFHZA	61208	A2622Z	RING, RETAINING	1
15	PAHZZ	61208	208202	WHEEL, TURBINE	1
16	PAHZZ	61208	205927-D	SHAFT, SHOULDERED	1
17	PAHZZ	29510	222682H1	BOLT, MACHINE	6
18	PAHZZ	61208	X-205650-D	IMPELLER WHEEL ASSE	1
19	PAHZZ	61208	201930-C	PLATE, CLAMP	2
20	PAHZZ	61208	M-1927-BM	PIN, SPRING	4
21	PAHZZ	29510	19835R1	PIN, SPRING	4
22	PFHZZ	61208	M-2679K	FITTING, CONNECTOR	1
23	PAFZZ	61208	A2669CH	RING, RETAINING	2
24	PAFZZ	29930	9410363	PLUG	1
25	PAFZZ	96906	MS21318-21	SCREW, DRIVE	4
26	PAHZZ	61208	209855-C	HOUSING, MECHANICAL	1
27	PAHZZ	96906	MS90728-68	SCREW, CAP, HEAGON H	6
28	PAHZZ	90192	M-201365	WASHER, FLAT	6
29	PAHZZ	76255	R20042	RING, PISTON	1
30	PAHZZ	61208	208618-E	CARRIER GUIDE	1
31	PAHZZ	61208	M1904U	RING, PISTON	2
32	PAHZZ	61208	201836-C	SLEEVE, SPLIT	1
33	PAHZZ	96906	MS90728-33	BOLT, MACHINE	24
34	PAHZZ	61208	A-2888-AW	WASHER, SPECIAL	24
35	PAHZZ	61208	X-206799-E	GEAR, SPUR	1
36	PAHZZ	61208	M-2073-CE	BUSHING, SLEEVE	1
37	PAHZZ	61208	208203-G	WHEEL, TORQUE CONVER	1
38	PAHZZ	96906	MS90727-32	BOLT, MACHINE	8
39	PAHZZ	61208	201951	PLATE, CALMP	2

END OF FIGURE

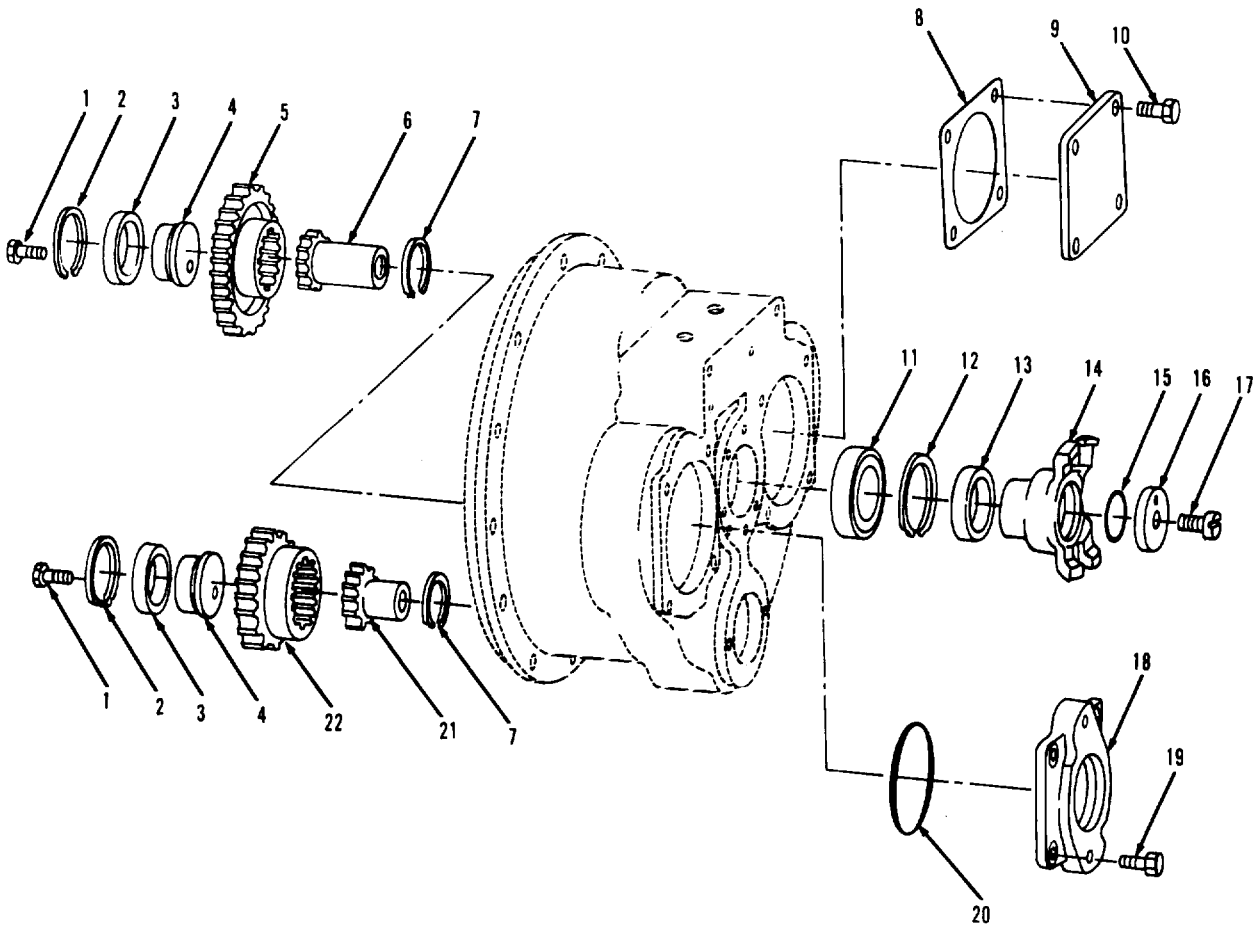

TA702572

FIGURE 72. TORQUE CONVERTER ASSEMBLY COMPONENTS.

## SECTION II

TM10-3930-643-24P

(1) ITEM NO	(2) SMR CODE	(3) CAGEC	(4) PART NUMBER	(5) DESCRIPTION AND USABLE ON CODES (UOC)	(6) QTY
				GROUP 0708 TORQUE CONVERTER OR FLUID COUPLING	
				FIG. 72 TORQUE CONVERTER ASSEMBLY COMPONENTS	
1	PAHZZ	61208	M-2002-X	SCREW,CAP,HEXAGON H	2
2	PAHZZ	61208	A2669R	RING,RETAINING	2
3	PAHZZ	24047	BB16	BEARING,BALL,ANNULA	2
4	PAHZZ	61208	202083-A	ADAPTER,SLEEVE BEAR	2
5	PAHZZ	61208	206798	GEAR,DRIVEN	1
6	PAHZZ	61208	206499-E	GEAR,SPUR	1
7	PAHZZ	6A814	336590R1	RING,RETAINING	2
8	PAHZZ	61208	203798	GASKET	1
9	PAHZZ	61208	202347	COVER,ACCESS	1
10	PAHZZ	96906	MS90728-109	SCREW,CAP,HEXAGON H	4
11	PAHZZ	43991	QJ-209MPA	BEARING,BALL,ANNULA	1
12	PAHZZ	61208	A2669-AN	RING,RETAINING	1
13	PAHZZ	61208	M2258	SEAL,PLAIN ENCASED	1
14	PAHZZ	61208	203567-A	YOKE,UNIVERSAL JOIN	1
15	PAHZZ	29510	336588R1	PACKING,PREFORMED	1
16	PAHZZ	61208	B-1504-AV	WASHER,FLAT	1
17	PAHZZ	96906	MS90727-114	SCREW,CAP,HEXAGON H	1
18	PAHZZ	61208	215734-A	RING,WEARING	1
19	PAHZZ	96906	MS18154-113	SCREW,CAP,HEXAGON H	4
20	PCHZZ	90192	A-2916-GN	PACKING,PREFORMED	1
21	PAHZZ	61208	206499-C	HUB,SPLINED	1
22	PAHZZ	61208	206797	GEAR CLUSTER,INTERN	1

END OF FIGURE

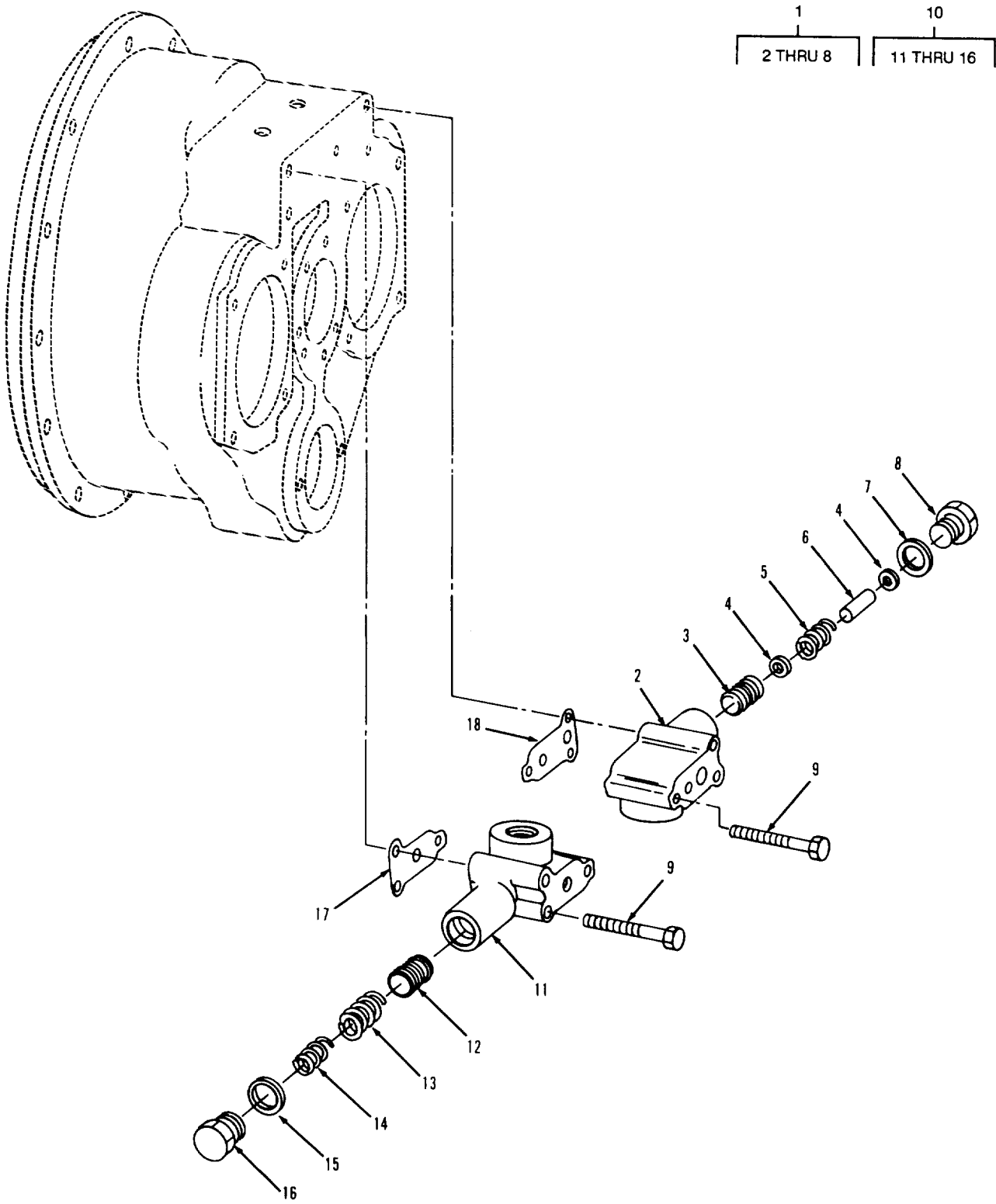

TA702573

FIGURE 73. TORQUE CONVERTER VALVE ASSEMBLIES.

## SECTION II

TM10-3930-643-24P

(1) ITEM NO	(2) SMR CODE	(3) CAGEC	(4) PART NUMBER	(5) DESCRIPTION AND USABLE ON CODES (UOC)	(6) QTY
				GROUP 0708 TORQUE CONVERTER OR FLUID COUPLING	
				FIG. 73 TORQUE CONVERTER VALVE ASSEMBLIES	
1	XDOFF	29510	1244111C91	VALVE ASSY	1
2	PAFZZ	61208	206796-K	BODY, VALVE	1
3	PAFZZ	61208	201774-A	PISTON, VALVE	1
4	PAFZZ	96906	MS27183-16	WASHER, FLAT	2
5	PAFZZ	61208	201341-RJ	SPRING, HELICAL, COMP	1
6	PAFZZ	61208	202259-B	ROLLER, BEARING	1
7	PAFZZ	29510	336579R1	GASKET	1
8	PAFZZ	61208	202032	PLUG, CAP	1
9	PAFZZ	61208	M2089V	SCREW	6
10	XDOFF	29510	11108522	VALVE ASSEMBLY	1
11	PAFZZ	61208	206796-B	BODY, VALVE	1
12	PAFZZ	61208	201774-F	PISTON, LINEAR ACTUA	1
13	PAFZZ	61208	201341-CH	SPRING, HELICAL, COMP	1
14	PAFZZ	61208	201341-SG	SPRING, HELICAL, COMP	1
15	PAFZZ	61208	M201365H	GASKET	1
16	PAFZZ	61208	202032	PLUG, CAP	1
17	PAFZZ	61208	211463-A	GASKET	1
18	PAFZZ	61208	211463-H	GASKET	1

END OF FIGURE

3  
4 THRU 22

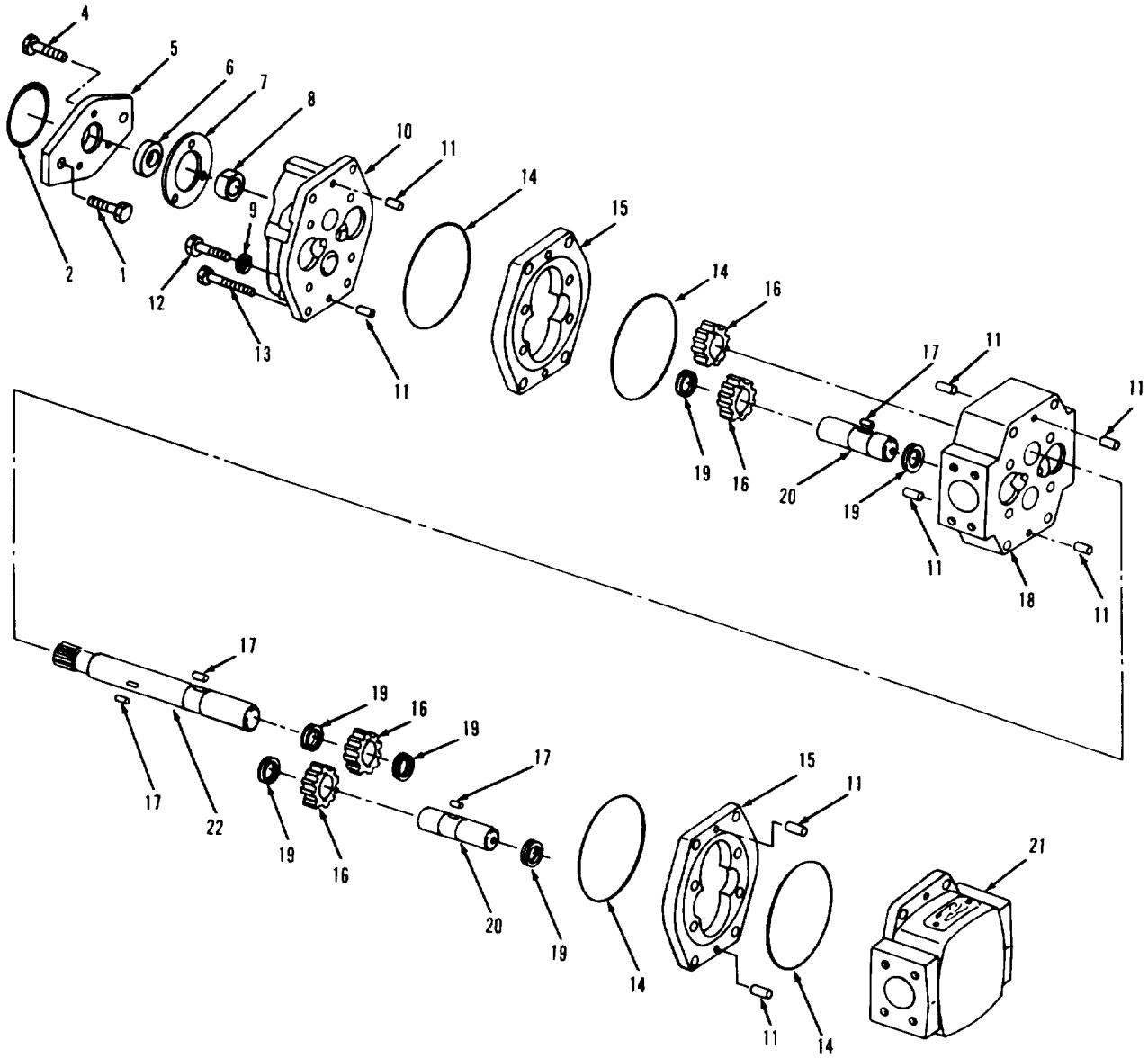

FIGURE 74. TORQUE CONVERTER PUMP ASSEMBLY.

## SECTION II

TM10-3930-643-24P

(1) ITEM NO	(2) SMR CODE	(3) CAGEC	(4) PART NUMBER	(5) DESCRIPTION AND USABLE ON CODES (UOC)	(6) QTY
				GROUP 0708 TORQUE CONVERTER OR FLUID COUPLING	
				FIG. 74 TORQUE CONVERTER PUMP ASSEMBLY	
1	PAFZZ	80204	B1821BH038C100N	SCREW,CAP,HEXAGON H	2
2	PAFZZ	61208	A2916HY	PACKING,PREFORMED	1
3	PPFHH	20977	S400L-1670	PUMP,ROTARY	1
4	PAHZZ	96906	MS90728-34	BOLT,MACHINE	3
5	PAHZZ	20977	34601014	COVER,HYDRAULIC,PUM	1
6	PBHZZ	96879	06RMS124-56-4C	SEAL,PLAIN ENCASED PART OF KIT P/N 1111889C92	1
7	KBHZZ	20977	37601017	GASKET PART OF KIT P/N 1111889C92	1
8	PAHZZ	20977	34106006	PACKING,PREFORMED	1
9	PAHZZ	83259	600-0101-3/8	PACKING WITH RETAIN	4
10	XAHZZ	20977	20810000	PLATE	1
11	PAHZZ	20977	62325075	PIN,STRAIGHT,HEADLE	8
12	PAHZZ	29510	25684R1	SCREW,CAP,HEXAGON H	4
13	PAHZZ	96906	MS90728-78	SCREW,CAP,HEXAGON H	4
14	KFHZZ	20977	60106156	PACKING,PREFORMED PART OF KIT P/N 1111889C92	4
15	XAHZZ	20977	30340003	CASE	1
16	XAHZZ	20977	32602700	GEAR	4
17	XDHZZ	29510	141151	PIN,DOWEL	4
18	XAHZZ	20977	24106006	SPACER	1
19	PAHZZ	29510	23221R1	RING,RETAINING SNAP	6
20	XAHZZ	20977	33011006	SHAFT,IDLER	2
21	XAHZZ	20977	21210039	PLATE	1
22	XAHZZ	20977	33170018	SHAFT DRIVE	1

END OF FIGURE

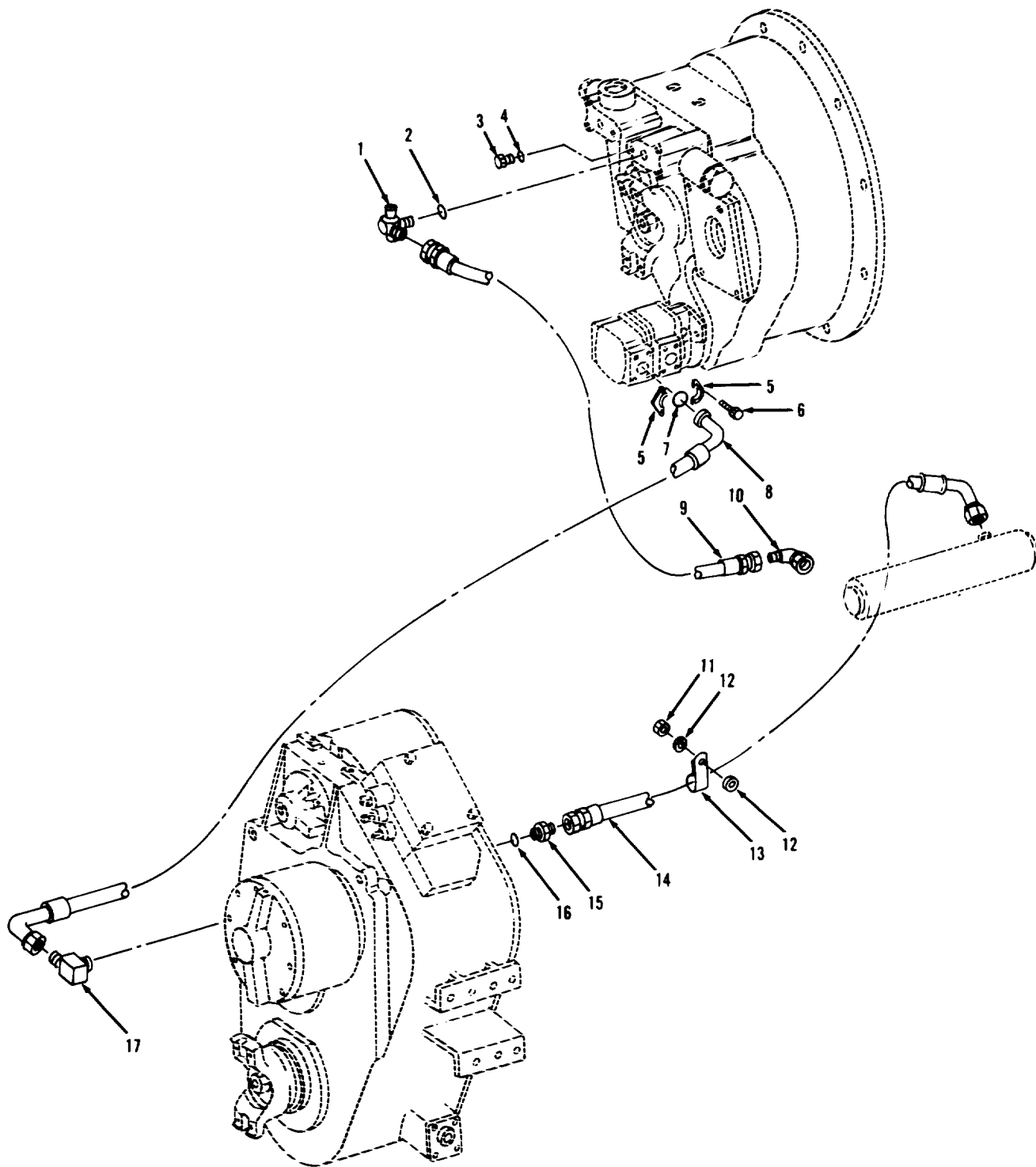

TA702575

FIGURE 75. TRANSMISSION, TORQUE CONVERTER LINES, AND FITTINGS.



## SECTION II

TM10-3930-643-24P

(1) ITEM NO	(2) SMR CODE	(3) CAGEC	(4) PART NUMBER	(5) DESCRIPTION AND USABLE ON CODES (UOC)	(6) QTY
				GROUP 0708 TORQUE CONVERTER OR FLUID COUPLING	
				FIG. 75 TRANSMISSION, TORQUE CONVERTER LINES, AND FITTINGS	
1	PAOZZ	29510	1120087C1	ELBOW, TUBE TO BOSS	1
2	PAOZZ	96906	MS9020-12	PACKING, PREFORMED	1
3	XDFZZ	24617	9410356	PLUG, MACHINE THREAD	1
4	PAFZZ	96906	MS9020-04	PACKING, PREFORMED	1
5	PAOZZ	29510	877949C2	FLANGE, PIPE	2
6	PAOZZ	96906	MS90728-61	SCREW, CAP, HEXAGON H	4
7	PAOZZ	96906	MS29513-219	PACKING, PREFORMED	1
8	PAOZZ	29510	927594C1	HOSE ASSEMBLY, NONME	1
9	PAOZZ	29510	1120088C1	HOSE ASSEMBLY, NONME	1
10	PAOZZ	96906	MS51521A16S	ELBOW, TUBE	1
11	PAOZZ	29510	9413979	NUT	2
12	PAOZZ	96906	MS27183-14	WASHER, FLAT	4
13	PAOZZ	29510	164571H1	CLAMP	2
14	PAOZZ	80713	16HR-16TNS90-16F JS-78.00	HOSE ASSEMBLY, NONME JS-78.00	1
15	PAOZZ	29510	9410207	NUT, SPECIAL	1
16	PAOZZ	96906	MS9020-16	PACKING, PREFORMED	1
17	PAOZZ	96906	MS51504A16-12	ELBOW, PIPE TO TUBE	1

END OF FIGURE

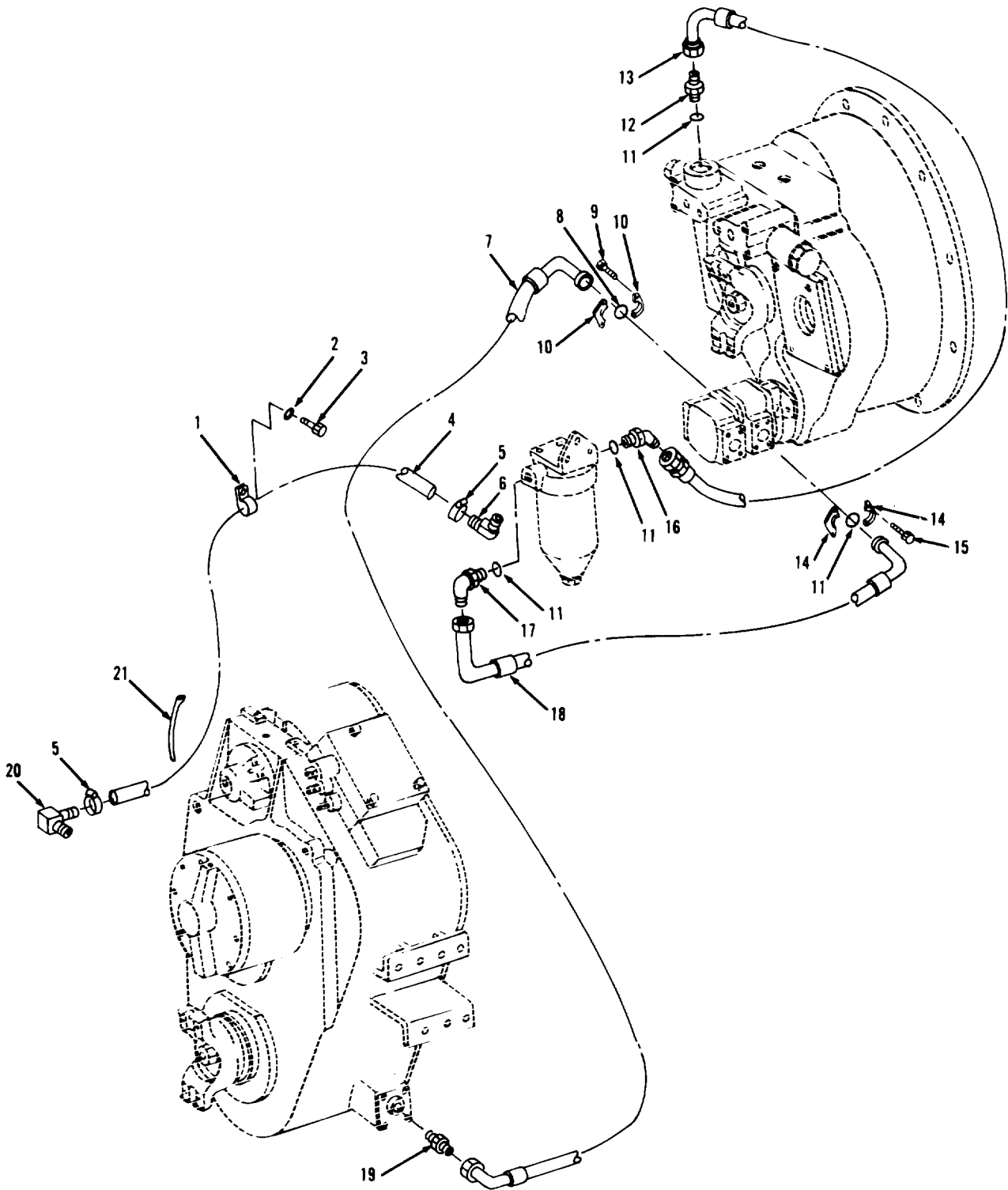

TA702576

FIGURE 76. TRANSMISSION, TORQUE CONVERTER LINES, AND FITTINGS.

## SECTION II

TM10-3930-643-24P

(1) ITEM NO	(2) SMR CODE	(3) CAGEC	(4) PART NUMBER	(5) DESCRIPTION AND USABLE ON CODES (UOC)	(6) QTY
				GROUP 0708 TORQUE CONVERTER OR FLUID COUPLING	
				FIG. 76 TRANSMISSION, TORQUE CONVERTER LINES, AND FITTINGS	
1	PAOZZ	29510	27694R1	CLAMP, LOOP	1
2	PAOZZ	96906	MS27183-18	WASHER, FLAT	1
3	PAOZZ	96906	MS90728-109	SCREW, CAP, HEXAGON H	1
4	MFOZZ	29510	935723C1-46	HOSE, NONMET MAKE FROM HOSE P/N 935723C1	1
5	PAOZZ	81646	6716	CLAMP, HOSE	2
6	PAOZZ	10100	842-17S	ELBOW, PIPE TO HOSE	1
7	PAOZZ	29510	927591C1	HOSE ASSEMBLY, NONME	1
8	PAOZZ	96906	MS29513-222	PACKING, PREFORMED	1
9	PAOZZ	96906	MS90728-86	SCREW, CAP, HEXAGON H	4
10	PAOZZ	29510	290 045R1	FLANGE, PIPE	2
11	PAOZZ	96906	MS9020-16	PACKING, PREFORMED	4
12	PAOZZ	29510	9410207	NUT, SPECIAL	1
13	PAOZZ	29510	222634H1	HOSE	1
14	PAOZZ	29510	877949C2	FLANGE, PIPE	2
15	PAOZZ	96906	MS90728-61	SCREW, CAP, HEXAGON H	4
16	PAOZZ	29510	9411109	ELBOW, PIPE TO BOSS	1
17	PAOZZ	29510	9410981	ELBOW, PIPE TO TUBE	1
18	PAOZZ	29510	927593C1	HOSE ASSEMBLY, NONME	1
19	PAOZZ	29510	9402713	ADAPTER, STRAIGHT, PI	1
20	PAOZZ	29510	171817R1	ELBOW, PIPE TO HOSE	1
21	PAOZZ	29510	935522C1	STRAP, RETAINING	1

END OF FIGURE

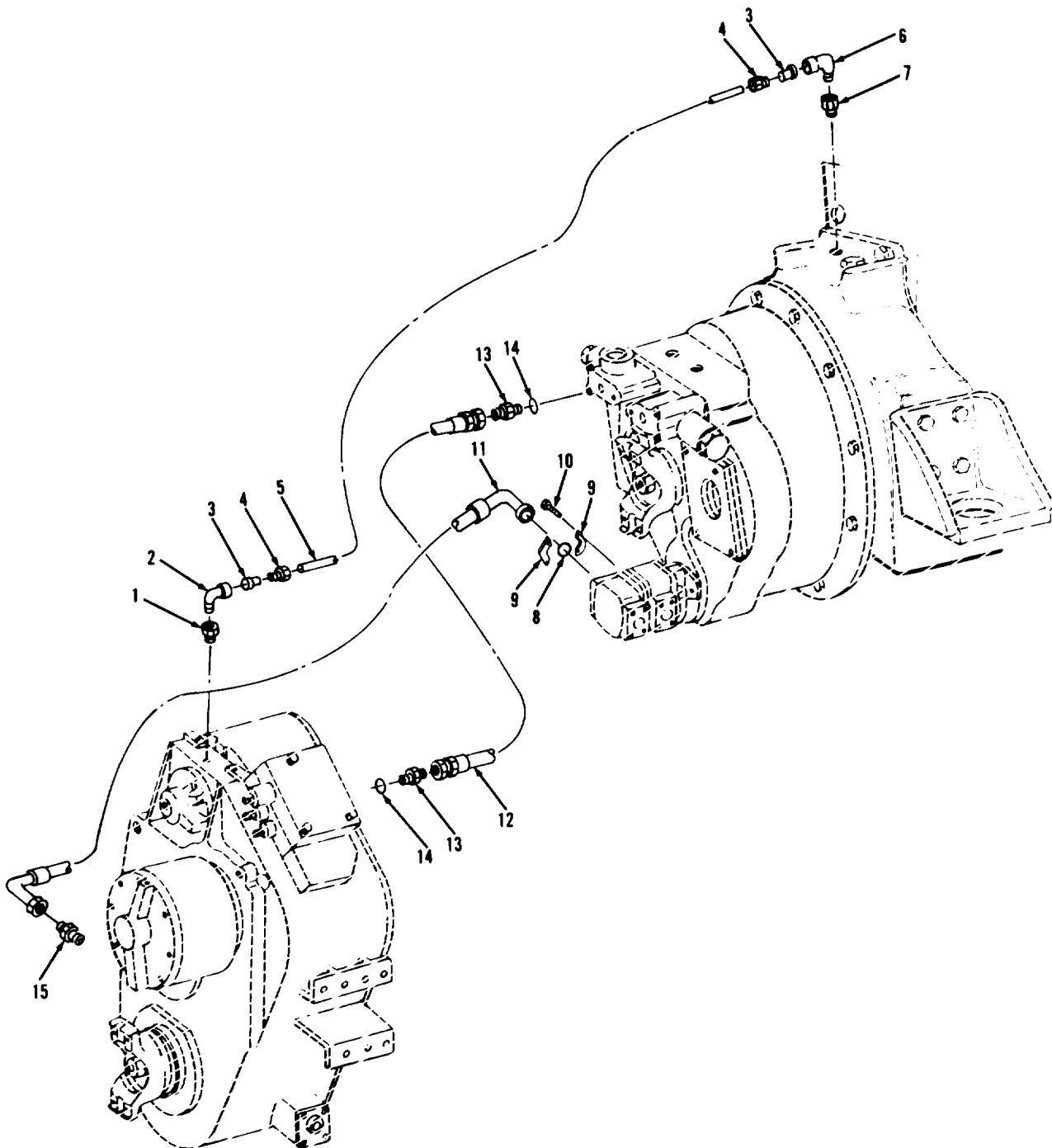

TA702577

FIGURE 77. TRANSMISSION, TORQUE CONVERTER LINES, AND FITTINGS.

## SECTION II

TM10-3930-643-24P

(1) ITEM NO	(2) SMR CODE	(3) CAGEC	(4) PART NUMBER	(5) DESCRIPTION AND USABLE ON CODES (UOC)	(6) QTY
				GROUP 0708 TORQUE CONVERTER OR FLUID COUPLING	
				FIG. 77 TRANSMISSION, TORQUE CONVERTER LINES, AND FITTINGS	
1	PAOZZ	29510	444012	REDUCER, PIPE	1
2	PAOZZ	29510	37323D	ELBOW	1
3	PAOZZ	79470	1484X6	INSERT, TUBE FITTING	2
4	PAOZZ	29510	37165D	INVERTED NUT, TUBE C	2
5	MOOZZ	29510	417199C2-48	HOSE, NONMETALLIC MAKE FROM HOSE P/ N 417199C2	1
6	PAOZZ	29510	42411D	ELBOW, PIPE TO TUBE	1
7	PAOZZ	29510	120322	BUSHING, PIPE	1
8	PAOZZ	96906	MS29513-222	PACKING, PREFORMED	1
9	PAOZZ	29510	290 045R1	FLANGE, PIPE	2
10	PAOZZ	96906	MS90728-86	SCREW, CAP, HEXAGON H	4
11	PCOZZ	29510	927592C1	HOSE ASSEMBLY, NONME	1
12	PAOZZ	29510	205775H1	HOSE, ASSEMBLY, NOM	1
13	PAOZZ	46717	AC-1-310	ADAPTER, STRAIGHT, TU	2
14	PAOZZ	96906	MS9020-08	PACKING, PREFORMED	2
15	PAOZZ	29510	9402713	ADAPTER, STRAIGHT, PI	1

END OF FIGURE

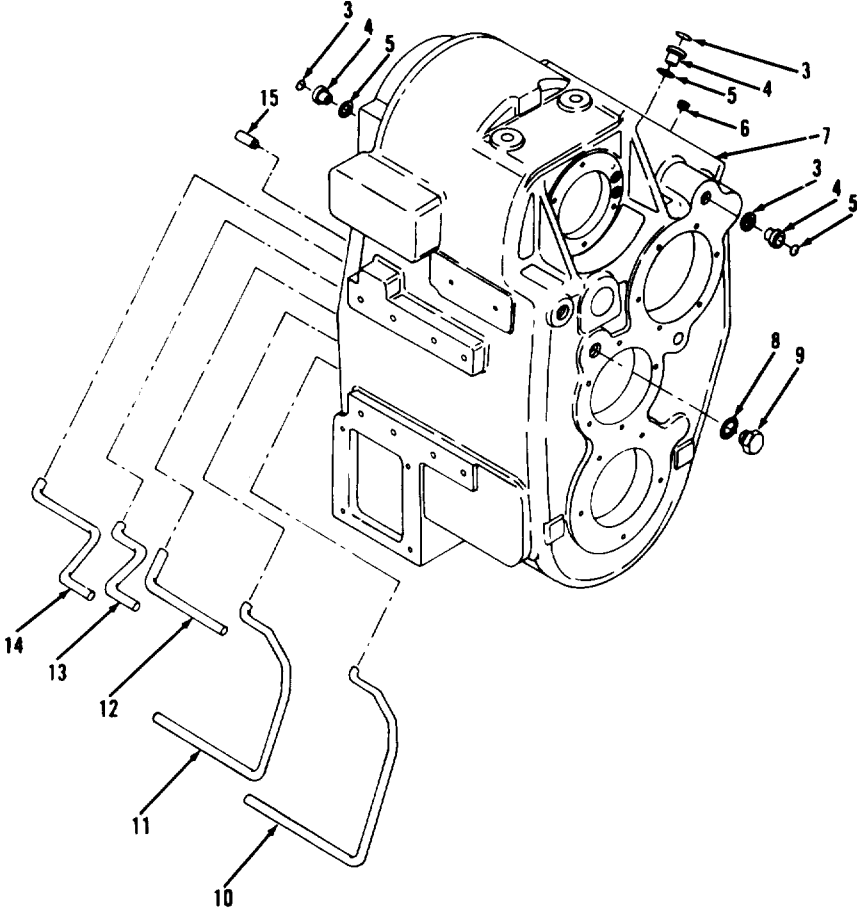

FIGURE 78. TRANSMISSION HOUSING AND TUBING.

## SECTION II

TM10-3930-643-24P

(1) ITEM NO	(2) SMR CODE	(3) CAGEC	(4) PART NUMBER	(5) DESCRIPTION AND USABLE ON CODES (UOC)	(6) QTY
GROUP 0710 TRANSMISSION ASSEMBLY					
FIG. 78 TRANSMISSION HOUSING AND TUBING					
1	PFHZZ	29510	1103601C92	HOUSING, MECHANICAL	1
2	PFHZZ	29510	199158H1	BUSHING, SLEEVE	10
3	PAHZZ	96906	MS29513-012	PACKING, PREFORMED	1
4	PAHZZ	29510	125509H1	BUSHING	1
5	PAHZZ	29510	146898H1	WASHER, SEAL	10
6	PAHZZ	81348	WW-P-471AASBCB	PLUG, PIPE	1
7	XAHZZ	29510	922328C4	HOUSING	1
8	PAHZZ	29510	713532R1	GASKET HEX	1
9	PAHZZ	29510	445090	PLUG LUBRICATING ANNULAR	1
10	PAHZZ	29510	125517H1	TUBE, BENT, METALLIC SECOND	1
11	PAHZZ	29510	125518H1	TUBE, BENT, METALLIC THIRD	1
12	PAHZZ	29510	125513H1	TUBE, BENT, METALLIC FIRST	1
13	PAHZZ	99103	22676	TUBE, BENT, METALLIC FORWARD	1
14	PAHZZ	29510	125512H1	TUBE, BENT, METALLIC REVERSE	1
15	PAHZZ	29510	19904R1	PIN, STRAIGHT, HEADLE	1

END OF FIGURE

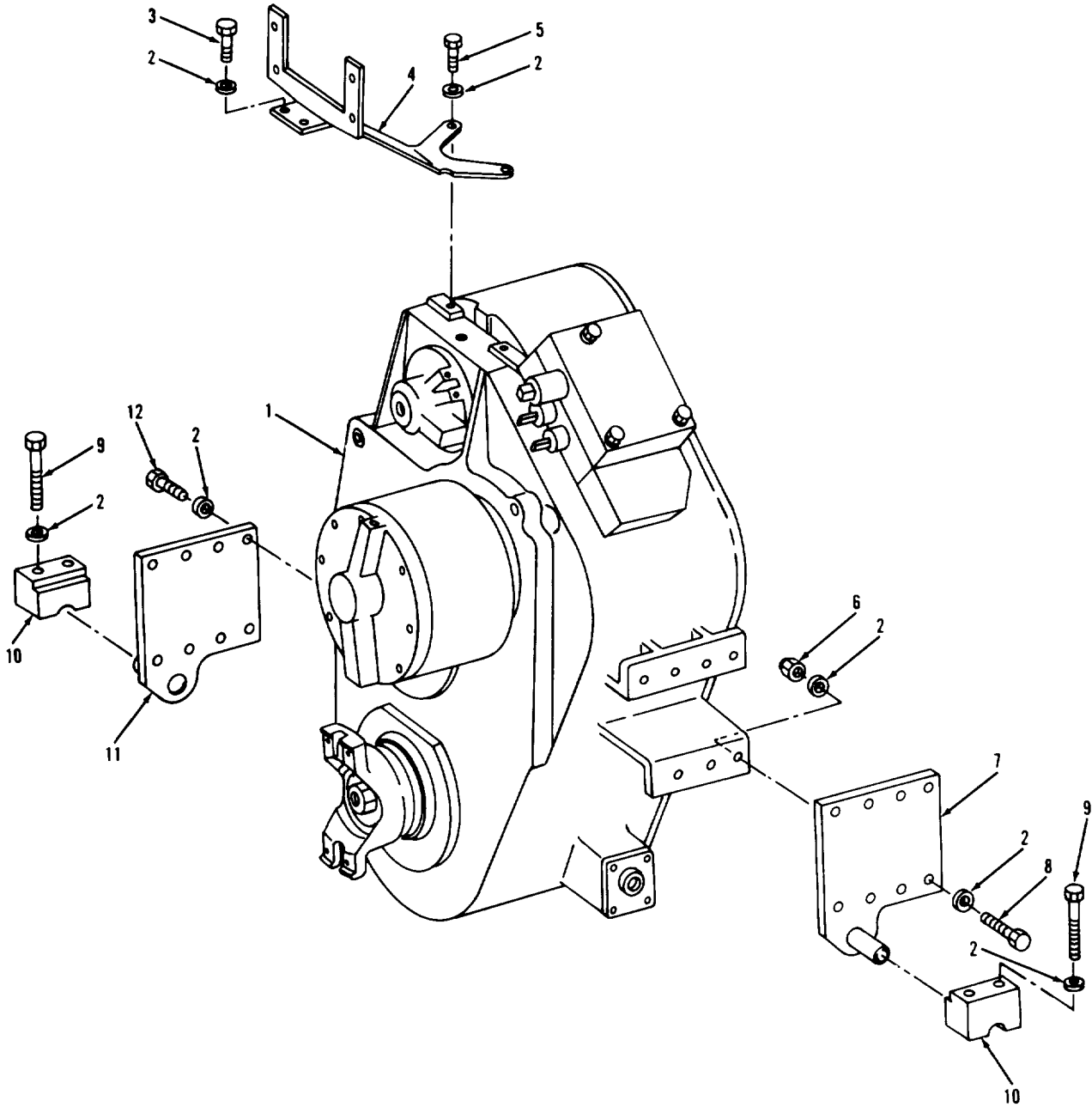

TA702579

FIGURE 79. TRANSMISSION AND MOUNTING.



## SECTION II

TM10-3930-643-24P

(1) ITEM NO	(2) SMR CODE	(3) CAGEC	(4) PART NUMBER	(5) DESCRIPTION AND USABLE ON CODES (UOC)	(6) QTY
GROUP 0710 TRANSMISSION ASSEMBLY AND ASSOCIATED PARTS					
FIG. 79 TRANSMISSION AND MOUNTING					
1	PPFHD	29510	1124678C92	TRANSMISSION, HYDRAU	1
2	PAFZZ	96906	MS27183-18	WASHER, FLAT	30
3	PAFZZ	96906	MS90728-113	SCREW, CAP, HEXAGON H S/N 2001 AND ABOVE	2
4	PAFZZ	29510	933144C1	BRACKET	1
5	PAFZZ	96906	MS90728-111	SCREW, CAP, HEXAGON H	2
6	PAFZZ	29510	9412230	NUT, SELF-LOCKING, HE	7
7	PPFZZ	29510	894930C1	BRACKET, EYE, NONROTA	1
8	PAFZZ	96906	MS90728-117	SCREW, CAP, HEXAGON H	7
9	PAFZZ	96906	MS90728-119	SCREW, CAP, HEXAGON H	4
10	PAFZZ	29510	216618H2	CLAMPBLOCK	2
11	PPFZZ	29510	894931C1-R.H.	BRACKET, EYE, NONROTA	1
12	PAFZZ	96906	MS90728-114	SCREW, CAP, HEXAGON H	8

END OF FIGURE

SECTION II

TM 10-3930-643-24P

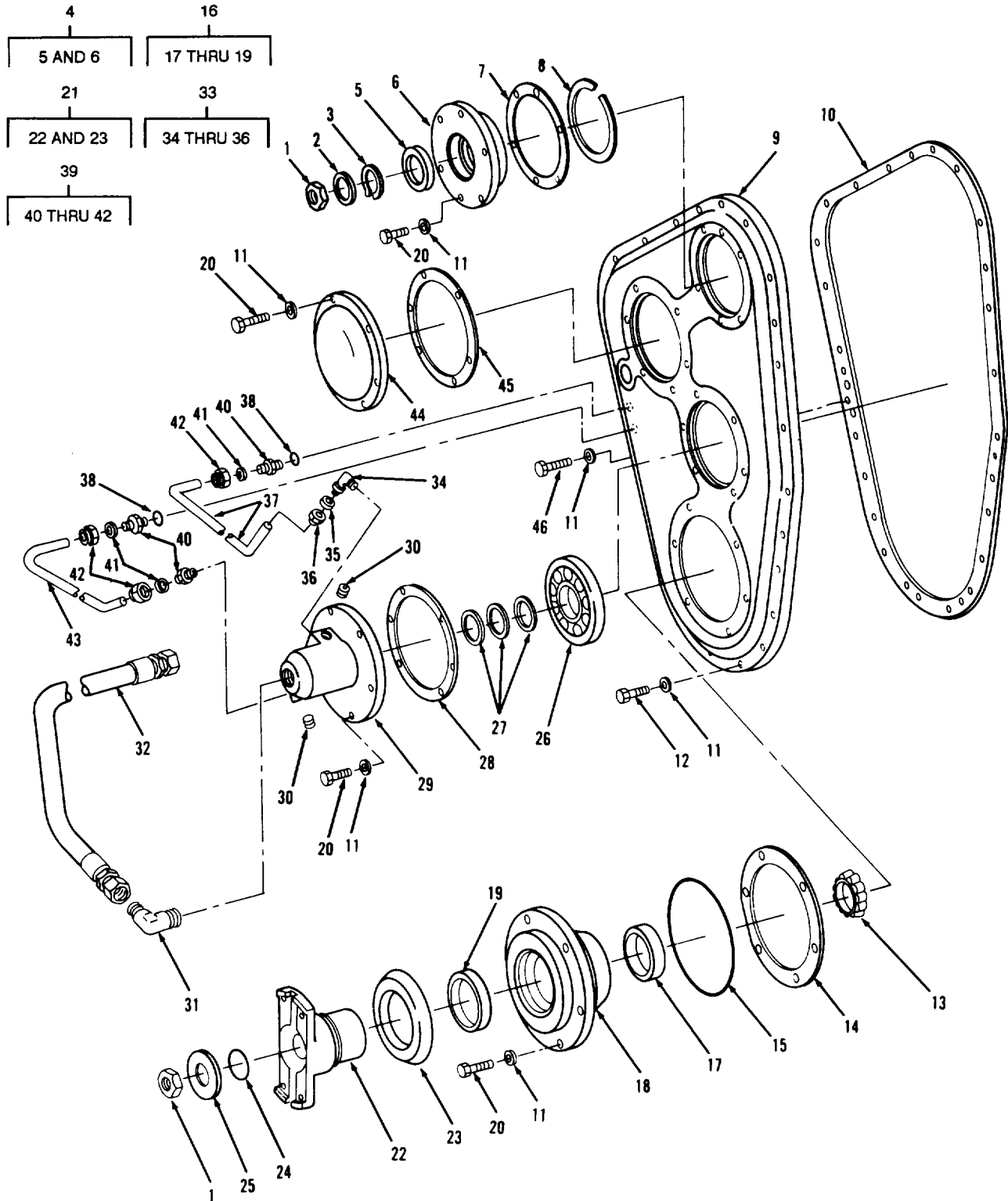

TA702580

FIGURE 80. TRANSMISSION REAR COVER AND RELATED PARTS.

## SECTION II

TM10-3930-643-24P

(1) ITEM NO	(2) SMR CODE	(3) CAGEC	(4) PART NUMBER	(5) DESCRIPTION AND USABLE ON CODES (UOC)	(6) QTY
GROUP 0710 TRANSMISSION ASSEMBLY AND ASSOCIATED PARTS					
FIG. 80 TRANSMISSION REAR COVER AND RELATED PARTS					
1	PFHZZ	82934	5215617R1	NUT, SELF-LOCKING, HE	2
2	PAHZZ	96906	MS27183-27	WASHER, FLAT	1
3	PAHZZ	96906	MS16624-1175	RING, RETAINER HEAVY DUTY	1
4	AHHHH	29510	199156H2	RETAINER ASSEMBLY	1
5	PAHZZ	29510	192527C1	SEAL, PLAIN ENCASED	2
6	PAHZZ	29510	116608H2	PLATE, REATAINING, BEA	1
7	PAHZZ	29510	116609H1	GASKET	1
8	PAHZZ	29510	125573H1	RING, RETAINING	1
9	PAHZZ	29510	143053H2	COVER, ACCESS	1
10	PAHZZ	29510	125524H1	GASKET	1
11	PAHZZ	96906	MS35338-046	WASHER, LOCK	45
12	PAHZZ	96906	MS90728-62	SCREW, CAP, HEXAGON H	19
13	PAHZZ	60038	A-11388	BEARING, ROLLER, TAPE	1
14	PAHZZ	29510	877481C1	SHIM 0.002	1
14	PAHZZ	29510	877482C1	SHIM 0.005	1
14	PAHZZ	29510	877483C1	SHIM 0.010	10
15	PAHZZ	96906	MS29513-255	PACKING, REFORMED	1
16	AHHHH	29510	929402C91	RETAINER ASSEMBLY	1
17	PAHZZ	29510	105497H	PIN, STRAIGHT, HEADLE	1
18	PAHZZ	29510	929383C2	RETAINER, BEARING	1
19	PCHZZ	80201	29317	SEAL, PLAIN ENCASED OPTIONAL WITH 1015381C92	1
20	PAHZZ	96906	MS90725-58	SCREW, CAP, HEXAGON H	24
21	PAHZZ	29510	933076C91	YOKE, UNIVERSAL JOIN	1
22	XAHZZ	295103	933077C1	YOKE	1
23	PAHZZ	29510	933078C1	DEFLECTOR, DIRT AND	1
24	PAHZZ	96906	MS29513-328	PACKING, PREFORMED	1
25	PAHZZ	29510	880994C1	WASHER, FLAT	1
26	PAHZZ	29510	187071H1	BEARING, ROLLER, CYLI OPTIONAL WITH 1110193C91	1
27	PAHZZ	29510	129509H1	SEAL RING, METAL	3
28	PAHZZ	29510	120243H1	GASKET	2
29	PAHZZ	29510	923179C1	CAP, OIL SUPPLY	1
30	PAHZZ	98441	1/8HHP-S	PLUG, PIPE HEX SOCKET, 1/4 PTF	2
31	PAHZZ	96906	MS51504A12	ELBOW, PIPE TO TUBE 90 DEGREE	1
32	PAOZZ	70434	12HR12FJS23	HOSE ASSEMBLY, NONME	1
33	PAHZZ	09505	69FL3/8X1/4	ELBOW, PIPE TO TUBE	1
34	XAHZZ	29510	885351H1	ELBOW	1
35	PAHZZ	29510	885348H1	GASKET	1
36	PAHZZ	29510	885349H1	NUT, UNION	1
37	PAHZZ	29510	152125H1	TUBE, BENT, METALLIC TIRD	1
38	PAHZZ	96906	MS29513-113	PACKING, PREFORMED	2
39	PAHZZ	21349	52C3861-3	ADAPTER, STRAIGHT, PI	3
40	PAHZZ	29510	885349H1	NUT, UNION	3
41	PAHZZ	29510	885348H1	GASKET	3
42	PAHZZ	21439	52C3861-3	ADAPTER, STRAIGHT, PI	3

## SECTION II

TM10-3930-643-24P

(1) ITEM NO	(2) SMR CODE	(3) CAGEC	(4) PART NUMBER	(5) DESCRIPTION AND USABLE ON CODES (UOC)	(6) QTY
43	PAHZZ	29510	143052H1	TUBE, BENT, METALLIC SECOND	1
44	PAHZZ	29510	116610H1	COVER, ACCESS	1
45	PAHZZ	29510	116611H1	GASKET	1
46	PAHZZ	29510	27077R1	BOLT, MACHINE	2

END OF FIGURE



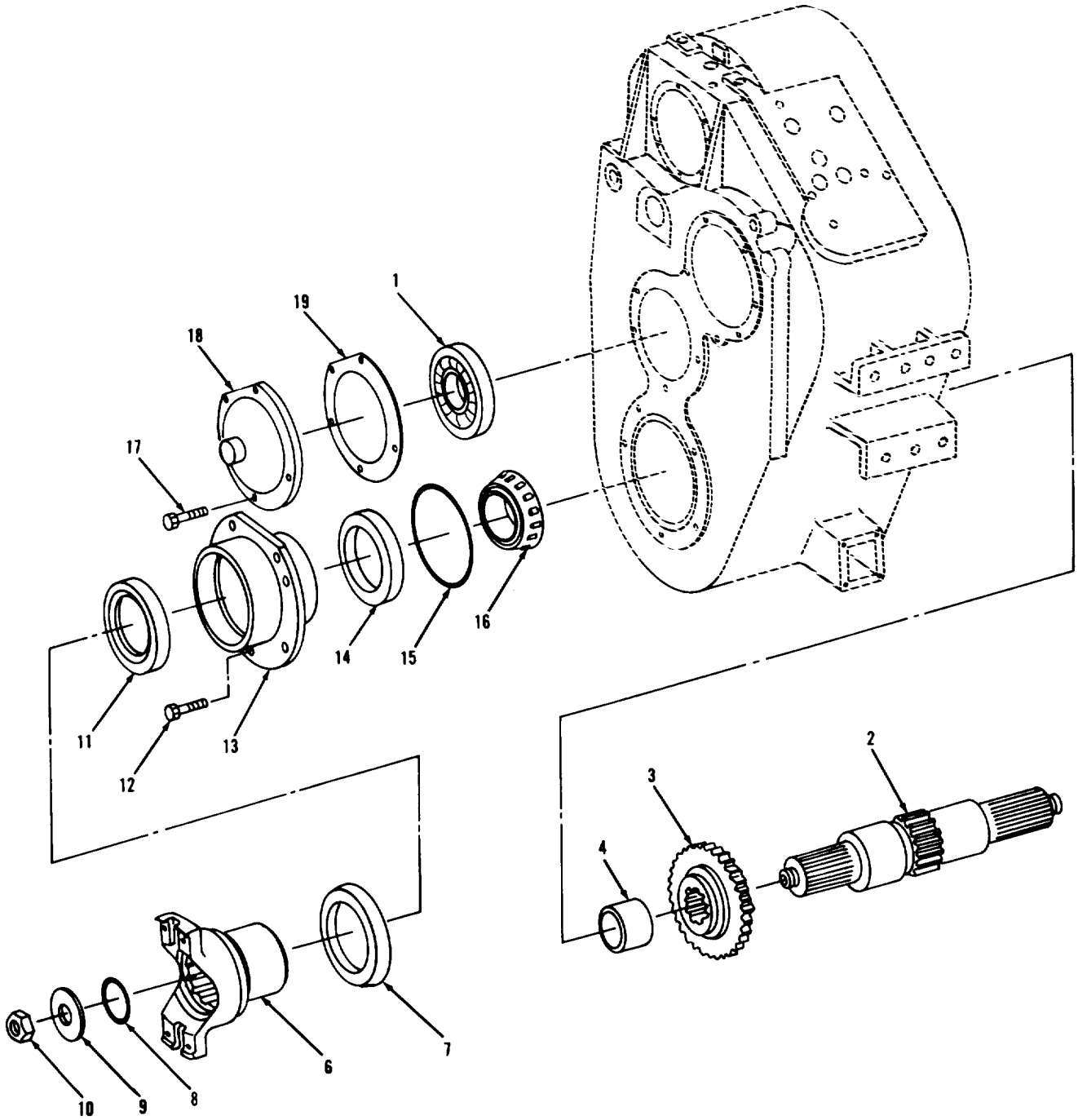
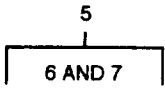

TA702581

FIGURE 81. BEARINGS AND MOUNTED EXTERNAL PARTS.

## SECTION II

TM10-3930-643-24P

(1) ITEM NO	(2) SMR CODE	(3) CAGEC	(4) PART NUMBER	(5) DESCRIPTION AND USABLE ON CODES (UOC)  GROUP 0710 TRANSMISSION ASSEMBLY AND ASSOCIATED PARTS  FIG. 81 BEARINGS AND MOUNTED EXTERNAL PARTS	(6) QTY
1	PAHZZ	29510	187071H1	BEARING, ROLLER, CYLI	1
2	PAHZZ	29510	880987C1	SHAFT, SHOULDERED	1
3	PAHZZ	29510	922543C1	GEAR, SPUR 25 TOOTH	1
4	PAHZZ	29510	220522H1	SPACER, SLEEVE	1
5	PAHZZ	29510	933076C91	YOKE, UNIVERSAL JOIN	1
6	XAHZZ	29510	933077C1	YOKE	1
7	PAHZZ	29510	933078C1	DEFLECTOR, DIRT AND	1
8	PAHZZ	96906	MS29513-328	PACKING, PREFORMED	1
9	PAHZZ	29510	880994C1	WASHER, FLAT	1
10	XDHZZ	82934	5215617R1	NUT, SELF-LOCKING, HE	1
11	PAHZZ	29510	1015381C92	SEAL, PLAIN ENCASED	1
12	PAHZZ	96906	MS90728-113	SCREW, CAP, HEXAGON H	1
13	PAHZZ	29510	929384C2	PLATE, RETAINING, BEA	1
14	PAHZZ	29510	13390D	CUP, TAPERED ROLLER	1
15	PAHZZ	29510	252556R1	PACKING, PREFORMED	1
16	PAHZZ	29510	13396DC	CONE AND ROLLERS, TA	1
17	PAHZZ	29510	24840R1	SCREW, CAP, HEXAGON H	5
18	PAHZZ	29510	1105369C2	CAP, RANGE FRONT	1
19	PAHZZ	29510	1105352C1	GASKET	1

END OF FIGURE

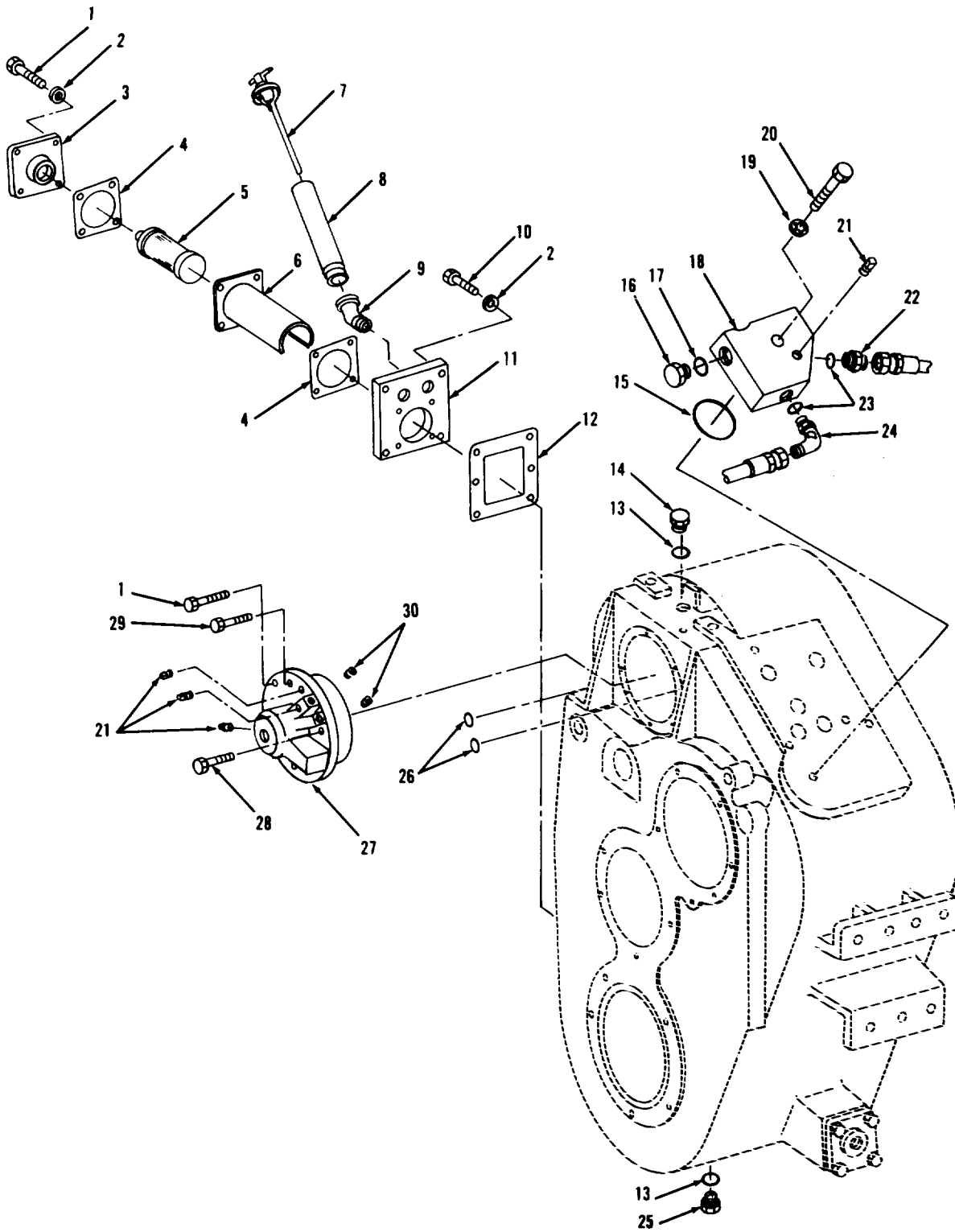

TA702582

FIGURE 82. EXTERNAL LUBRICATION PARTS AND MOUNTING.



(1) ITEM NO	(2) SMR CODE	(3) CAGEC	(4) PART NUMBER	(5) DESCRIPTION AND USABLE ON CODES (UOC)	(6) QTY
GROUP 0710 TRANSMISSION ASSEMBLY AND ASSOCIATED PARTS					
FIG. 82 EXTERNAL LUBRICATION PARTS AND MOUNTING					
1	PAOZZ	96906	MS90725-58	SCREW, CAP, HEXAGON H	12
2	PAOZZ	96906	MS35338-046	WASHER, LOCK	12
3	PAOZZ	29510	222164H1	ADAPTER, STRAIGHT, FL	1
4	PAOZZ	29510	129570H1	GASKET	2
5	PAOZZ	92863	M3364	STRAINER ELEMENT, SE	1
6	PAOZZ	29510	922985C1	SHROUD, FILTER	1
7	PAOZZ	29510	159208H2	GAGE ROD-CAP, LIQUID	1
8	PAHZZ	29510	923133C1	PIPE, METALLIC	1
9	PAHZZ	96906	MS39231-6	ELBOW, PIPE 45 DEREES	1
10	PAHZZ	96906	MS90728-64	SCREW, CAP, HEXAGON H	4
11	PAHZZ	29510	922532C1	BLACK, SPACER	1
12	PAHZZ	29510	120275H1	GASKET	1
13	PAOZZ	29510	114851H1	GASKET	2
14	PAOZZ	29510	445096	PLUG, MACHINE THREAD HEX, 7/8 NF	1
15	PAHZZ	96906	MS9021-228	PACKING, PREFORMED	1
16	PAHZZ	29510	9410361	PLUG, MACHINE THREAD	1
17	PAHZZ	96906	MS9020-12	PACKING, PREFORMED	1
18	PAHZZ	29510	938594C1	MANIFOLD, LUBRICATE	1
19	PAHZZ	29510	125003H1	WASHER	1
20	PAHZZ	96906	MS90728-70	SCREW, CAP, HEXAGON H	1
21	PAHZZ	15434	S903	PLUG, PIPE S/N 2000 AND BELOW	4
21	PAHZZ	06853	203680	PLUG, PIPE S/N 2001 AND ABOVE	3
22	PAHZZ	29510	9410205	ADAPTER, STRAIGHT, TU SHORT SWIVEL	1
23	PAHZZ	96906	MS9020-12	PACKING, PREFORMED	2
24	PAHZZ	96906	MS51528A12	ELBOW, TUBE TO BOSS 45 DEGREE	1
25	PAOZZ	29510	113933-H	PLUG, MACHINE THREAD	1
26	PAHZZ	96906	MS29513-111	PACKING, PREFORMED	2
27	PAHZZ	29510	938595C1	CAP, INPUT SHAFT	1
28	PAHZZ	96906	MS90728-67	SCREW, CAP, HEXAGON H	1
29	PAHZZ	96906	MS90728-65	SCREW, CAP, HEXAGON H	1
30	PAHZZ	29510	444689	PLUG, PIPE HEX SOCKET	2

END OF FIGURE

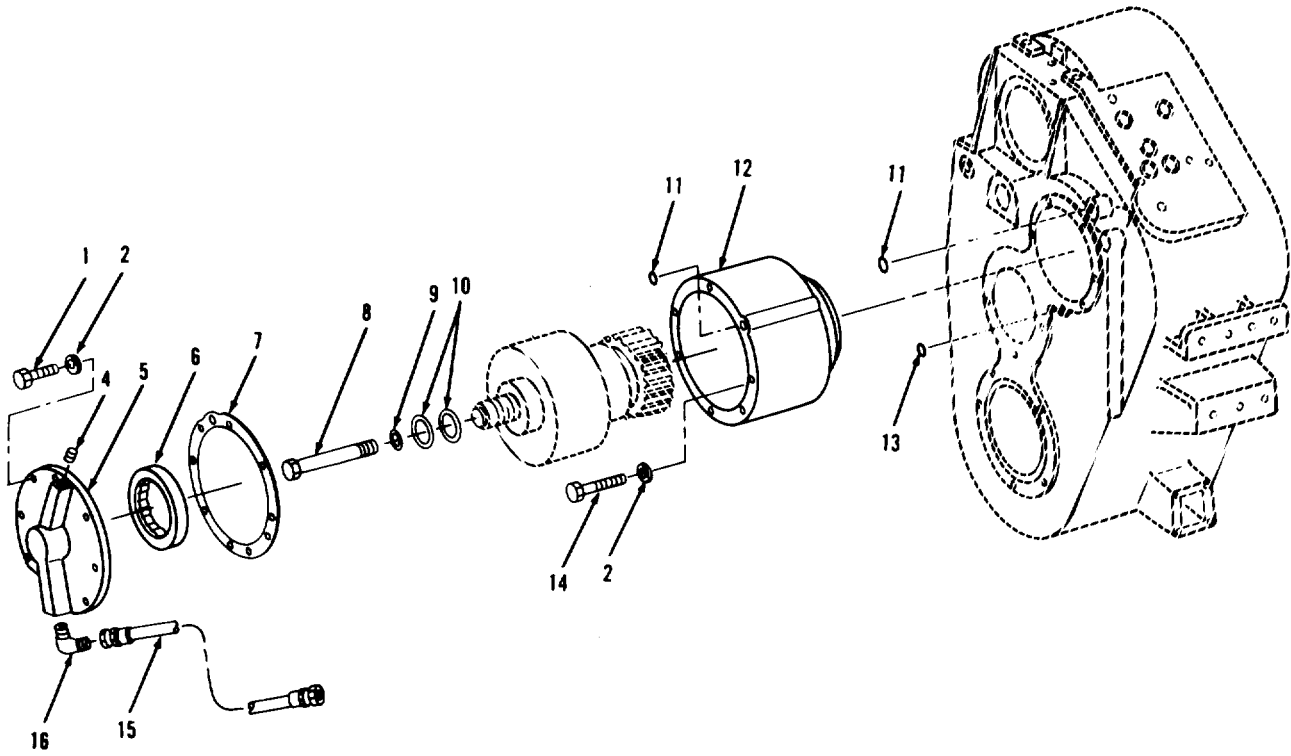
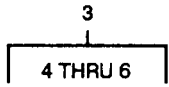

TA702583

FIGURE 83. FIRST GEAR EXTERNAL PARTS.

## SECTION II

TM10-3930-643-24P

(1) ITEM NO	(2) SMR CODE	(3) CAGEC	(4) PART NUMBER	(5) DESCRIPTION AND USABLE ON CODES (UOC)	(6) QTY
GROUP 0710 TRANSMISSION ASSEMBLY AND ASSOCIATED PARTS					
FIG. 83 FIRST GEAR EXTERNAL PARTS					
1	PAHZZ	96906	MS90728-62	SCREW, CAP, HEXAGON H	9
2	PAHZZ	96906	MS35338-046	WASHER, LOCK	15
3	XDHHH	29510	923169C91	COVER ASSEMBLY	1
4	PAFZZ	98441	1/8HHP-S	PLUG, PIPE HEX	1
5	PFHZZ	29510	922914C1	COVER, ACCESS	1
6	PAHZZ	96906	MS17131-61	BEARING, ROLLER, NEED	1
7	PAHZZ	29510	928466C1	GASKET	1
8	PAHZZ	29510	129508H2	BOLT, INTERNALLY REL	1
9	XDHZZ	52659	10-05880	WASHER, FLAT	1
10	PAHZZ	29510	129509H1	SEAL RING, METAL	2
11	PAHZZ	96906	MS29513-111	PACKING, PREFORMED	2
12	PAHZZ	29510	922545C2	HOUSING, MECHANICAL	1
13	PAHZZ	96906	MS29513-113	PACKING, PREFORMED	1
14	PAHZZ	96906	MS90728-66	SCREW, CAP, HEXAGON H	6
15	PAZZ	29510	220605H1	HOSE ASSEMBLY, NONME	1
16	PAHZZ	96906	MS51504A12	ELBOW, PIPE TO TUBE 90 DEGREE	1

END OF FIGURE

16  
17 THRU 19

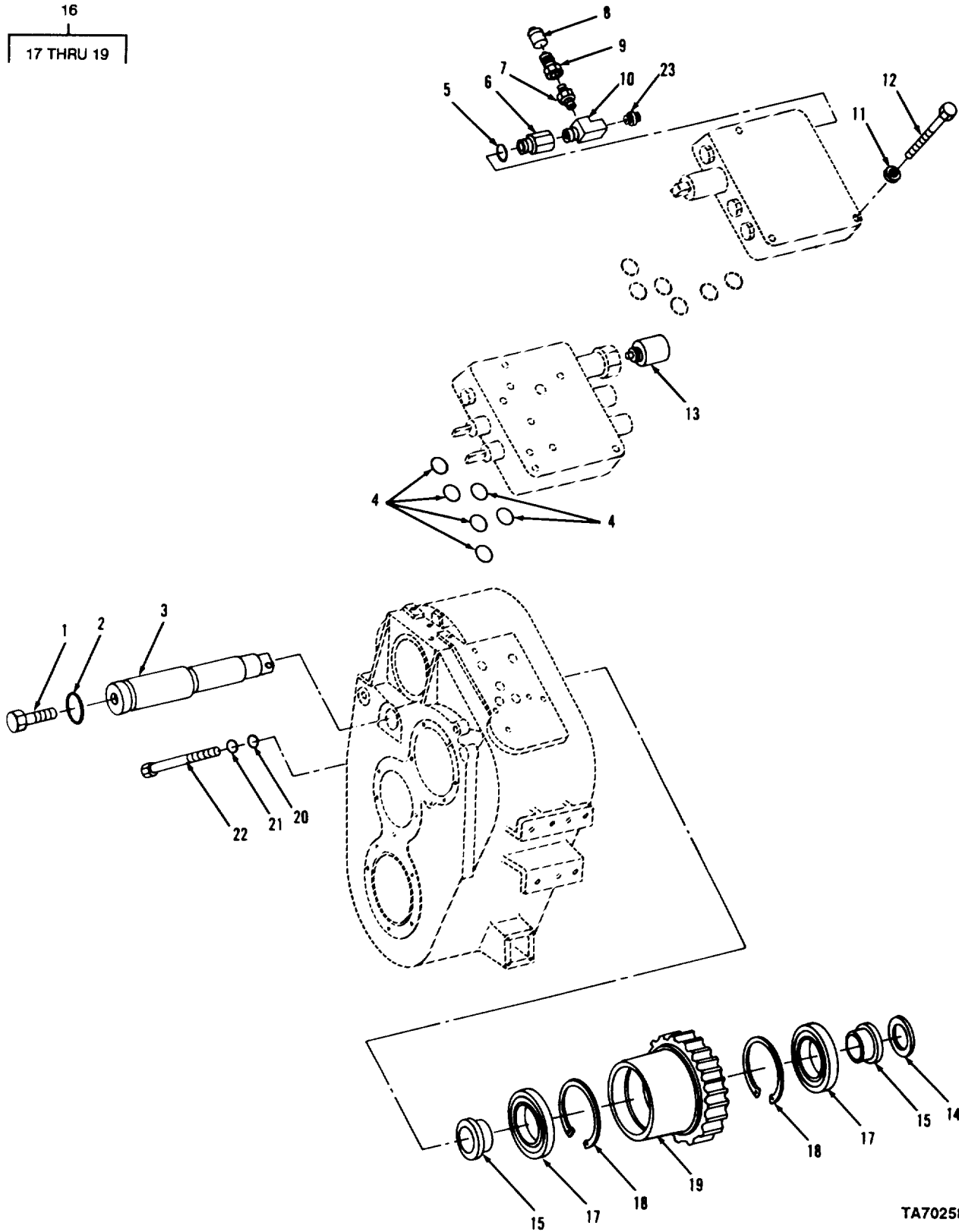

TA702584

FIGURE 84. CONTROL VALVE, REVERSE IDLER, SCHEDULING VALVE, AND MOUNTING.

(1) ITEM NO	(2) SMR CODE	(3) CAGEC	(4) PART NUMBER	(5) DESCRIPTION AND USABLE ON CODES (UOC)	(6) QTY
GROUP 0710 TRANSMISSION ASSEMBLY AND ASSOCIATED PARTS					
FIG. 84 CONTROL VALVE, REVERSE IDLER, SCHEDULING VALVE, AND MOUNTING					
1	PAHZZ	96906	MS90728-107	SCREW, CAP, HEXAGON H	1
2	PAHZZ	96906	MS29513-222	PACKING, PREFORMED	1
3	PAHZZ	29510	922536C1	SHAFT, SHOULDERED	1
4	PAHZZ	96906	MS29513-111	PACKING, PREFORMED	6
5	PAHZZ	96906	MS9020-08	PACKING, PREFORMED	1
6	PAHZZ	29510	9409287	ADAPTER, STRAIGHT, PI	1
7	PAHZZ	29510	715477C1	CAP, PROTECTIVE, DUST	1
8	PAHZZ	01276	5602-2-4S	COUPLING HALF, QUICK QUICK DISCONNECT	1
9	PAHZZ	29510	443988	REDUCER, PIPE PIPE, REDUCING	1
10	PAHZZ	19207	444151	TEE, PIPE	1
11	PAHZZ	96906	MS27183-14	WASHER, FLAT	3
12	PAHZZ	96906	MS90728-76	SCREW, CAP, HEXAGON H	3
13	PAHZZ	29510	186242H1	CYLINDER ASSEMBLY, A	1
14	PAFZZ	29510	222445H1	WASHER, FLAT	1
15	PPFZZ	29510	220486H1	RING, BEARING, INNER	2
16	PAFZZ	29510	923052C91	GEAR, SPUR	1
17	PAHZZ	08162	M-1207-EL	BEARING, ROLLER, CYLI	2
18	PAHZZ	96906	MS16625-1281	RING, RETAINING	2
19	PAHZZ	29510	921648C1	GEAR, SPUR	1
20	PAHZZ	96906	MS9021-014	PACKING, PREFORMED	1
21	PAHZZ	29510	406579R1	WASHER, FLAT	1
22	PAHZZ	96906	MS16997-155	SCREW, CAP, SOCKET HE	1
23	PAHZZ	29510	9402709	ADAPTER, STRAIGHT, PI	1

END OF FIGURE

1  
2 THRU 15

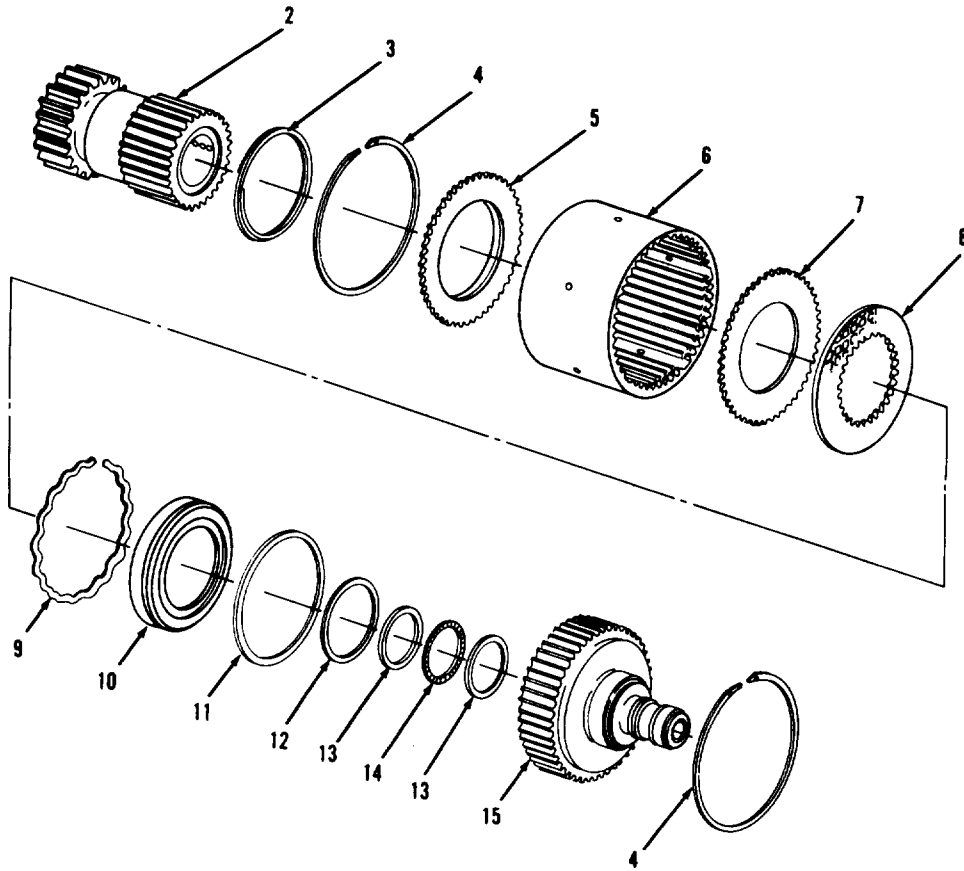

TA702585

FIGURE 85. CLUTCH ASSEMBLY, FIRST GEAR.

## SECTION II

TM10-3930-643-24P

(1) ITEM NO	(2) SMR CODE	(3) CAGEC	(4) PART NUMBER	(5) DESCRIPTION AND USABLE ON CODES (UOC)	(6) QTY
GROUP 0710 TRANSMISSION ASSEMBLY AND ASSOCIATED PARTS					
FIG. 85 CLUTCH ASSEMBLY, FIRST GEAR					
1	PAHZZ	29510	922556C93	CLUTCH, POSITIVE	1
2	PAHZZ	29510	921731C2	GEARSHAFT, SPUR 16 TOOTH	1
3	PFHZZ	80756	RR443CD	RING, RETAINING SPIRAL RETAIN	1
4	PAHZZ	29510	922535C1	RING, RETAINING	2
5	PAHZZ	29510	922548C3	CLUTCH, POSITIVE CLUTCH	1
6	PAHZZ	29510	922858C1	HOUSING, MECHANICAL CLUTCH	1
7	PAHZZ	29510	922549C1	DISK, CLUTCH SEPERATOR	15
8	PAHZZ	89346	922551C1	DISK, CLUTCH	14
9	PAHZZ	29510	922913C1	RING, RETAINING	28
10	PAHZZ	29510	923053C2	PISTON, CLUTCH	1
11	PAHZZ	29510	923198C1	GASKET PISTON SEAL	1
12	PAHZZ	29510	923199C1	RING, PISTON PISTON SEAL	1
13	PAHZZ	60380	JD46224	SPACER, RING	2
14	PAHZZ	60380	NTA3446	RETAINER AND ROLLER THRUST	1
15	PAHZZ	29510	922534C92	HOUSING, MECHANICAL	1

END OF FIGURE

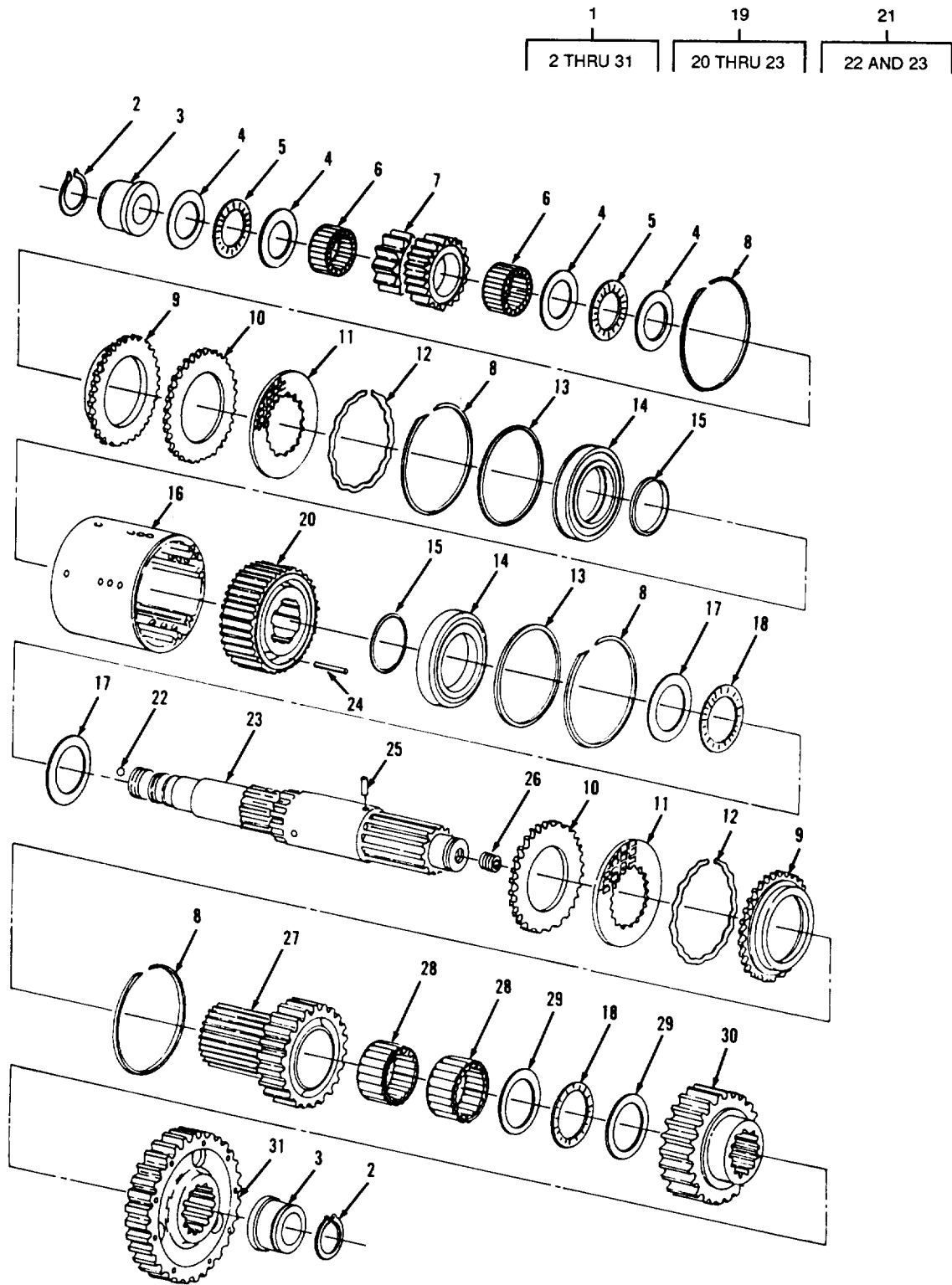

TA702586

FIGURE 86. CLUTCH ASSEMBLY SECOND AND THIRD GEAR.



(1) ITEM NO	(2) SMR CODE	(3) CAGEC	(4) PART NUMBER	(5) DESCRIPTION AND USABLE ON CODES (UOC)	(6) QTY
GROUP 0710 TRANSMISSION ASSEMBLY AND ASSOCIATED PARTS					
FIG. 86 CLUTCH ASSEMBLY, SECOND AND THIRD GEAR					
1	PAHZZ	29510	922554C93	CLUTCH, POSITIVE SECOND AND THIRD	1
2	PAHZZ	96906	MS16624-1196	RING, RETAINING	2
3	PAHZZ	29510	222626H1	RING, BEARING, INNER	2
4	PAHZZ	60380	TRB-3648	BEARING, WASHER, THRU	4
5	PAHZZ	60380	NTA3648	RETAINER AND ROLLER	2
6	PAHZZ	60380	WJ-364216	RETAINER AND ROLLER	2
7	PAHZZ	29510	921732C2	GEARSHAFT, SPUR 21 TOOTH	1
8	PAHZZ	29510	922535C1	RING, RETAINING RETAINING	4
9	PAHZZ	29510	922548C3	CLUTCH, POSITIVE END	2
10	PAHZZ	29510	922549C1	DISK, CLUTCH SEPERATOR	22
11	PAHZZ	89346	922551C1	DISK, CLUTCH	20
12	PAHZZ	29510	922913C1	RING, RETAINING	40
13	PAHZZ	29510	923198C1	GASKET PISTON SEAL	2
14	PAHZZ	29510	923053C2	PISTON, CLUTCH	2
15	PAHZZ	29510	923199C1	RING, PISTON PISTON SEAL	2
16	PAHZZ	29510	923054C1	HOUSING, MECHANICAL CLUTCH	1
17	PAHZZ	60380	TRB-4458	BEARING, WASHER, THRU	2
18	PAHZZ	21335	NTA4458	RETAINER AND ROLLER THRUST	2
19	PAHZZ	29510	928792C92	GEARSHAFT, SPUR ASSEMBLY	1
20	PAHZZ	29510	922552C3	DISK, CLUTCH	1
21	PAHZZ	29510	933505C2	SHAFT, SHOULDERED	1
22	PAHZZ	29510	17012R1	BALL, BEARING	2
23	PAHZZ	29510	922553C3	SHAFT, SHOULDERED	1
24	PAHZZ	29510	19634R1	PIN, SPRING	3
25	PAHZZ	96906	MS16562-25	PIN, SPRING	2
26	PAHZZ	29510	222502	SETSCREW	1
27	PAHZZ	29510	921733C3	GEARSHAFT, SPUR 39 TOOTH	1
28	PAHZZ	60380	WJ-445016	RETAINER AND ROLLER	2
29	PAHZZ	60380	TRD-4458	SEAT, BEARING	2
30	PAHZZ	29510	922546C1	GEAR, SPUR 26 TOOTH	1
31	PAHZZ	29510	921728C2	GEAR, SPUR 34 TOOTH	1

END OF FIGURE

SECTION II

TM 10-3930-643-24P

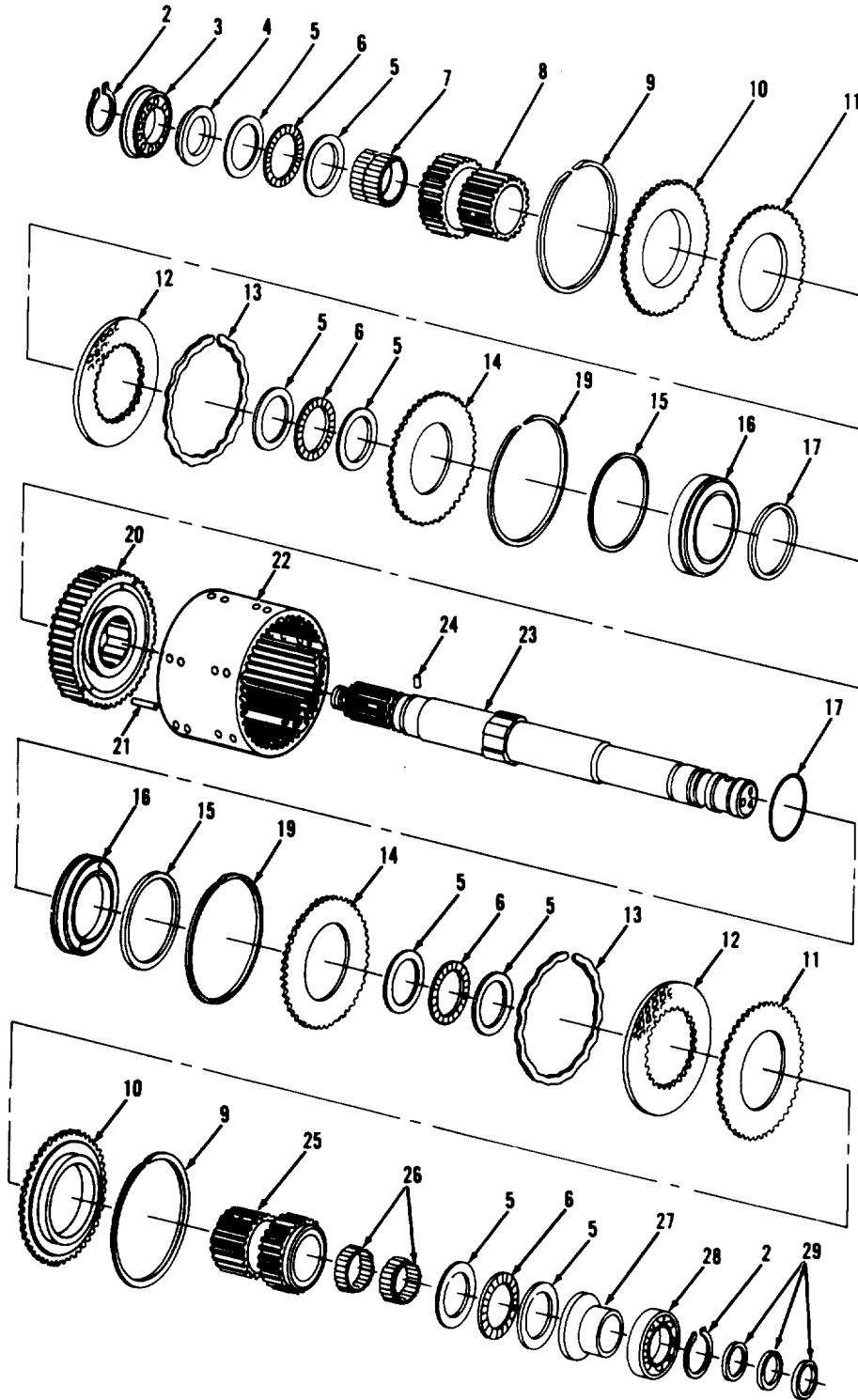
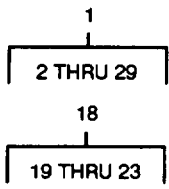

TA702587

FIGURE 87. CLUTCH ASSEMBLY FORWARD AND REVERSE.

(1) ITEM NO	(2) SMR CODE	(3) CAGEC	(4) PART NUMBER	(5) DESCRIPTION AND USABLE ON CODES (UOC)	(6) QTY
GROUP 0710 TRANSMISSION ASSEMBLY AND ASSOCIATED PARTS					
FIG. 87 CLUTCH ASSEMBLY, FORWARD AND REVERSE					
1	PAHZZ	29510	922555C93	CLUTCH, POSITIVE	1
2	PAHZZ	96906	MS16624-1175	RING, RETAINING	2
3	PAHZZ	29510	ST-342	BEARING, BALL, ANNULA	1
4	PAHZZ	29510	922857C2	SPACER, SPECIAL	1
5	PAHZZ	60380	JD46224	SPACER, RING	8
6	PAHZZ	29510	197228H1	RETAINER AND ROLLER THRUST	4
7	PAHZZ	60380	WJ344024	RETAINER AND ROLLER THRUST	1
8	PAHZZ	29510	921649C2	GEARSHAFT, SPUR 26 TOOTH	1
9	PAHZZ	29510	922535C1	RING, RETAINING RETAINING	2
10	PAHZZ	29510	922542C2	DISK, CLUTCH END	2
11	PAHZZ	29510	922539C1	DISK, CLUTCH SEPERATOR	18
12	PAHZZ	29510	922541C1	DISCK, CLUTCH FRICTION	18
13	PAHZZ	29510	922913C1	RING, RETAINING	36
14	PAHZZ	29510	922540C1	DISK, CLUTCH PRESSURE	2
15	PAHZZ	29510	922912C1	GASKET	2
16	PAHZZ	29510	922537C1	PISTON, CLUTCH	2
17	PAHZZ	29510	922911C1	GASKET	2
18	XDHZZ	29510	922538C93	HOUSING AND SHAFT ASSEMBLY	1
19	PAHZZ	29510	922535C1	RING, RETAINING	2
20	PAHZZ	29510	922550C3	RETAINER, PISTON, FOR	1
21	PAHZZ	29510	19634R1	PIN, SPRING	3
22	PAHZZ	29510	922752C2	CLUTCH, SLIDING SLEE	1
23	PAHZZ	29510	933506C1	SHAFT, SHOULDERED	1
24	PAHZZ	96906	MS16562-25	PIN, SPRING	1
25	PAHZZ	29510	921725C2	GEARSHAFT, SPUR 21 TOOTH	1
26	PFHZZ	60380	WJ-344016	RETAINER AND ROLLER	2
27	PAHZZ	29510	922529C2	SPACER, SLEEVE	1
28	PAHZZ	43334	1209L	BEARING,BALL,ANNULA	1
29	PAHZZ	29510	129509H1	SEAL RING,METAL	3

END OF FIGURE

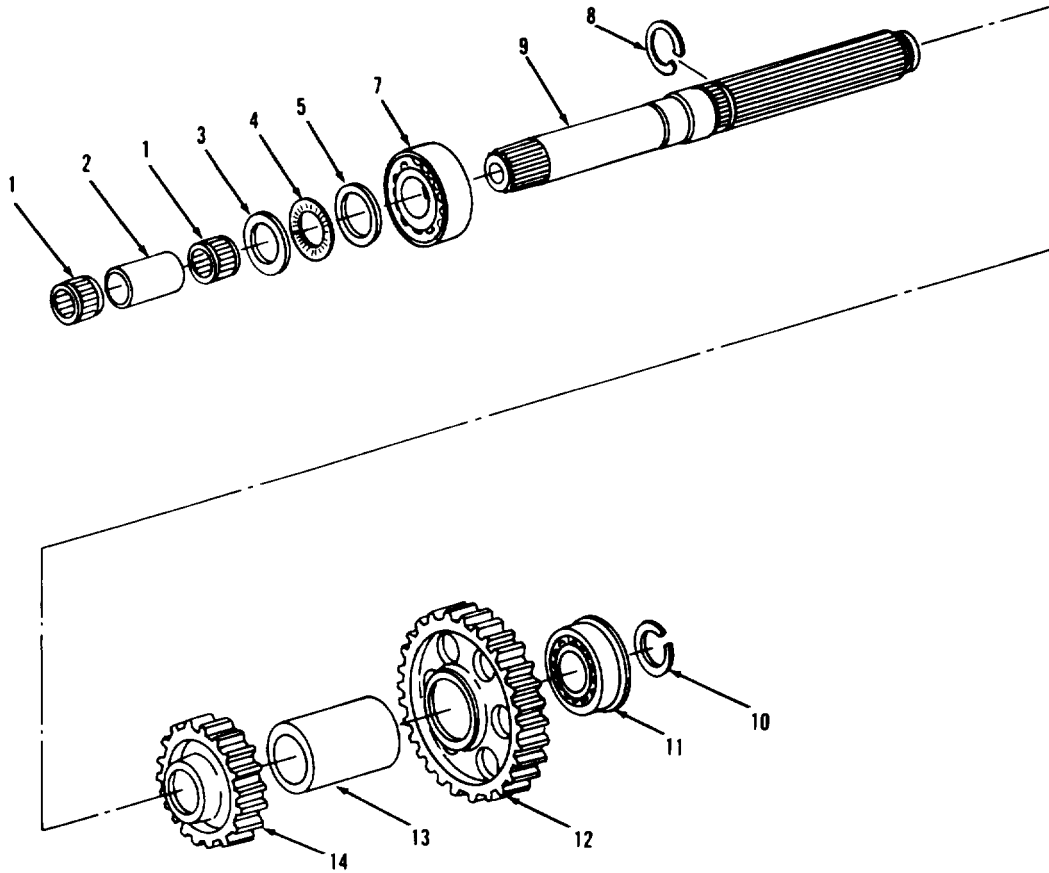
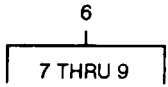

FIGURE 88. UPPER COUNTERSHAFT

(1) ITEM NO	(2) SMR CODE	(3) CAGEC	(4) PART NUMBER	(5) DESCRIPTION AND USABLE ON CODES (UOC)	(6) QTY
GROUP 0710 TRANSMISSION ASSEMBLY AND ASSOCIATED PARTS					
FIG. 88 UPPER COUNTERSHAFT					
1	PFHZZ	60380	WJ-344016	RETAINER AND ROLLER	2
2	PAHZZ	29510	922533C1	SPACER, SLEEVE	1
3	PAHZZ	60380	JD46224	SPACER, RING	1
4	PAHZZ	60380	NTA-3446	RETAINER AND ROLLER NEEDLE THRUST	1
5	PAHZZ	60380	TRD-3446	SEAT, BEARING	1
6	XDHHH	29510	1112544C91	SHAFT ASSEMBLY	1
7	PAHZZ	21335	311W	BEARING, BALL, ANNULA	1
8	PAHZZ	96906	MS90708-1250	RING, RETAINING	1
9	PAHZZ	29510	1110486C1	SHAFT, SHOULDERED	1
10	PAHZZ	29510	24985R1	RING, RETAINING	1
11	PAHZZ	29510	ST-296	BEARING, BALL, ANNULA	1
12	PAHZZ	29510	921730C1	GEAR, SPUR 55 TOOTH	1
13	PAHZZ	29510	971522C1	SPACER, SLEEVE	1
14	PAHZZ	29510	921726C2	GEAR, SPUR 37 TOOTH	1

END OF FIGURE

SECTION II

TM 10-3930-643-24P

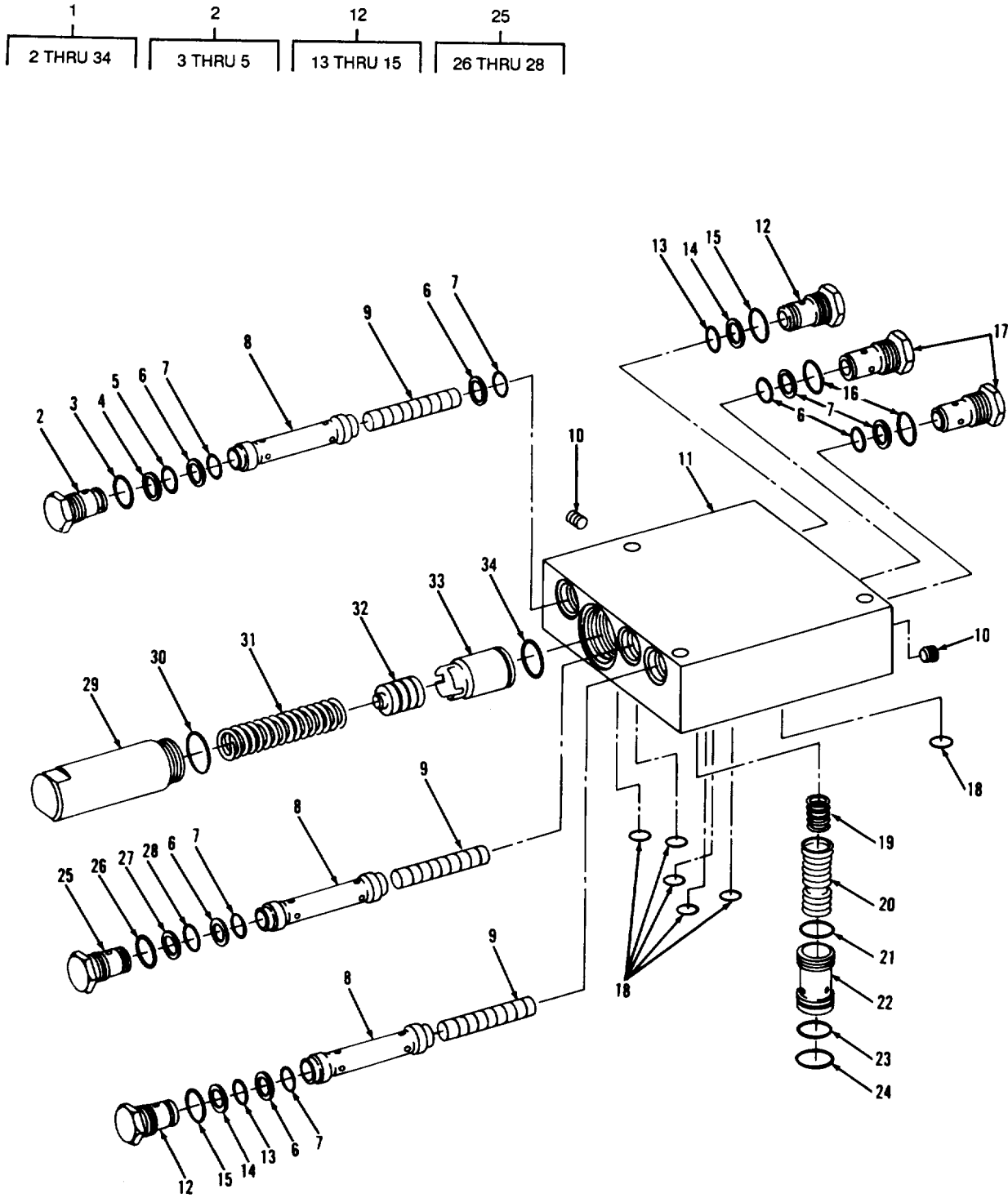

TA702589

FIGURE 89. TRANSMISSION SCHEDULING VALVE ASSEMBLY.

## SECTION II

TM10-3930-643-24P

(1) ITEM NO	(2) SMR CODE	(3) CAGEC	(4) PART NUMBER	(5) DESCRIPTION AND USABLE ON CODES (UOC)  GROUP 0721 COOLER, PUMPS, MOTORS  FIG. 89 SCHEDULING VALVE ASSEMBLY	(6) QTY
1	PFHH	29510	927189C91	VALVE,SCHEDULING ASSEMBLY	1
2	XDJJJ	20977	27002011	VALVE,CHECK REVERSE	1
3	PAHZZ	96906	MS9020-10	PACKING,PREFORMED	1
4	PAHZZ	20977	60400014	RETAINER,PACKING BACKUP	1
5	PAHZZ	96906	MS9021-014	PACKING,PREFORMED	1
6	PAHZZ	20977	60400014	RETAINER,PACKING BACKUP	6
7	PAHZZ	96906	MS9021-014	PACKING,PREFORMED	6
8	XDHZZ	20977	33902004	SLEEVE	3
9	XDHZZ	20977	35002006	SPOOL	3
10	PAHZZ	29510	444650	PLUG,PIPE SOCKET HEAD,1/8	2
11	XAHZZ	20977	30101033	BODY	1
12	XDHHH	20977	27002010	VALVE,CHECK FWD,FIRST	2
13	PAHZZ	96906	MS9021-014	PACKING,PREFORMED	2
14	PAHZZ	20977	60400014	RETAINER,PACKING BACKUP	2
15	PAHZZ	96906	MS9020-10	PACKING,PREFORMED	2
16	PAHZZ	29510	364885R1	SEAL	2
17	PAHZZ	20977	35802007	VALVE,CHECK THIRD	2
18	PCFZZ	02697	2-016N552-90	PACKING,PREFORMED	6
19	PAHZZ	20977	37502021	SPRING,HELICAL,COMP	1
20	XDHZZ	20977	35002007	SPOOL	1
21	PAHZZ	96906	MS28775-017	PACKING,PREFORMED	1
22	XDHZZ	20977	33902003	SLEEVE	1
23	PAHZZ	29510	574069R1	PACKING,PREFORMED	1
24	PCHZZ	89346	25897R1	PACKING PREFORMED	1
25	XDHHH	20977	27002004	VALVE,CHECK SECOND	1
26	PAHZZ	96906	MS9020-10	PACKING,PREFORMED	1
27	PAHZZ	20977	60400014	RETAINER,PACKING BACKUP	1
28	PAHZZ	96906	MS9021-014	PACKING,PREFORMED	1
29	XDHZZ	20977	35802006	RETAINER SPRING	1
30	PAHZZ	96906	MS9020-16	PACKING,PREFORMED	1
31	PAHZZ	20977	37502010	SPRING,HELICAL,COMP	1
32	XDHZZ	20977	35502002	PISTON	1
33	XDHZZ	20977	33902005	SLEEVE	1
34	PCHZZ	96906	MS9021-023	PACKING,PREFORMED	1

END OF FIGURE

1  
2 THRU 26

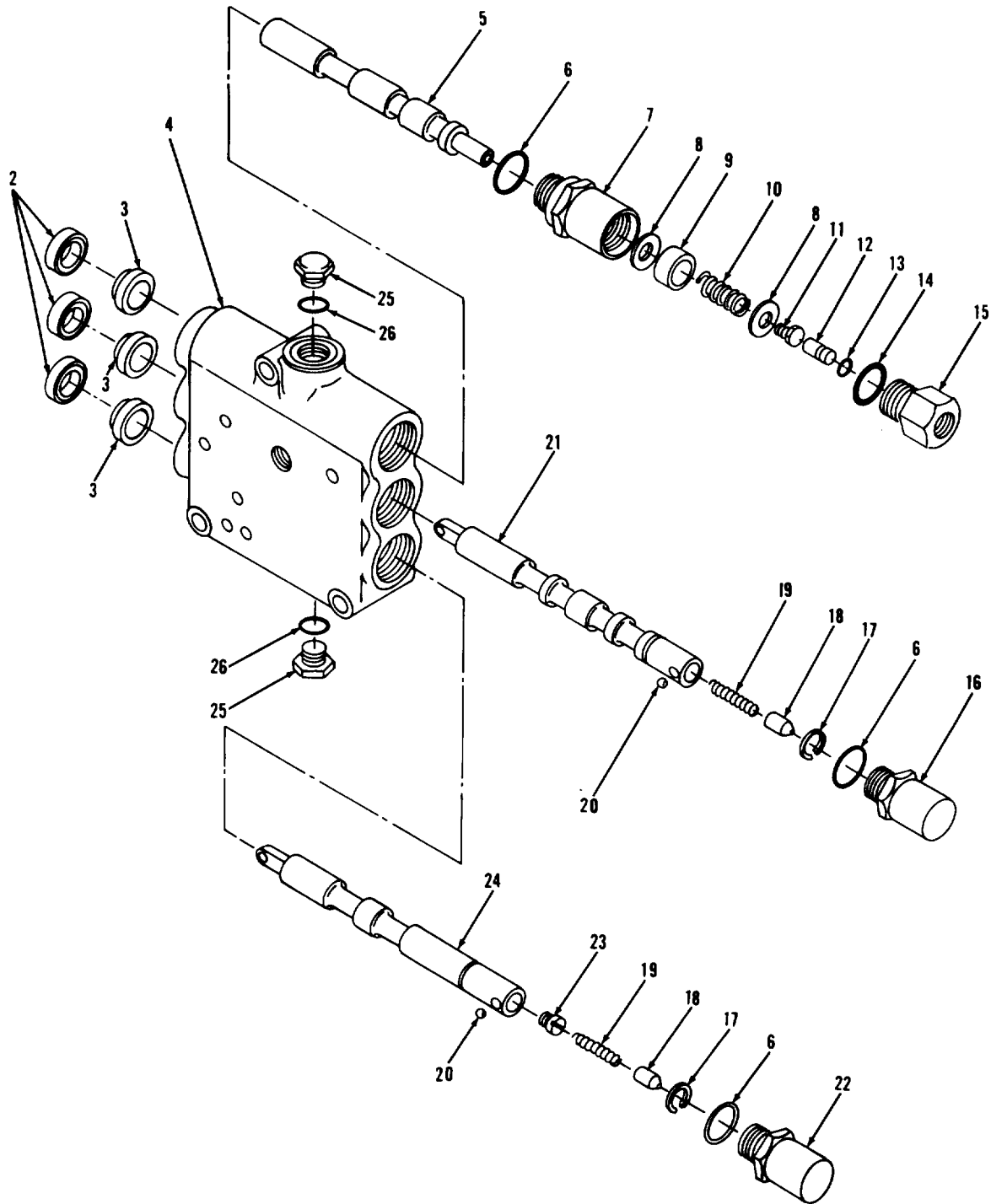

TA702590

FIGURE 90. CONTROL VALVE ASSEMBLY.



(1) ITEM NO	(2) SMR CODE	(3) CAGEC	(4) PART NUMBER	(5) DESCRIPTION AND USABLE ON CODES (UOC)	(6) QTY
GROUP 0721 COOLERS, PUMPS, MOTORS					
FIG. 90 CONTROL VALVE ASSEMBLY					
1	PPFHH	92679	1124207C91	VALVE, TRANSMISSION	1
2	PAHZA	73160	50219	SEAL, PLAIN ENCASED	3
3	PAHZZ	29510	634148C1	WIPER, SPOOL	3
4	XAHZZ	93784	31017	HOUSING VALVE	1
5	XAHZZ	93784	51478	PLUNGER	1
6	PAHZZ	96906	MS9021-214	PACKING, PREFORMED	3
7	PAHZA	73160	50219	SEAL, PLAIN ENCASED	1
8	PAHZZ	93784	4289	WASHER, FLAT	2
9	XDHZZ	93784	4290	SPACER	1
10	PAHZZ	93784	3566	SPRING, HELICAL, COMP	1
11	PAHZZ	93784	4921	SCREW, EXTERNALLY RE	1
12	XDHZZ	93784	4291	PIN	1
13	PAHZZ	96906	MS9021-011	PACKING, PREFORMED	1
14	PAHZZ	96906	MS9020-12	PACKING, PREFORMED	1
15	XDHZZ	93784	4288	PLUG	1
16	XDHZZ	93784	3119	PLUG	1
17	PAHZZ	93784	3113	RING, RETAINING	2
18	PAHZZ	93784	3121	PLUNGER, DETENT	2
19	XDHZZ	93784	3034	SPRING, HELICAL, COMP	2
20	XDHZZ	93784	3624	BALL	8
21	XAHZZ	93784	51479	PLUNGER	1
22	XDHZZ	93784	3120	PLUG	1
23	XDHZZ	93784	6843	PLUG	1
24	XAHZZ	93784	51480	PLUNGER	1
25	PFHZZ	93784	3108	PLUG, MACHINE THREAD O-RING	2
26	PAHZZ	96906	MS9020-08	PACKING, PREFORMED	2

END OF FIGURE

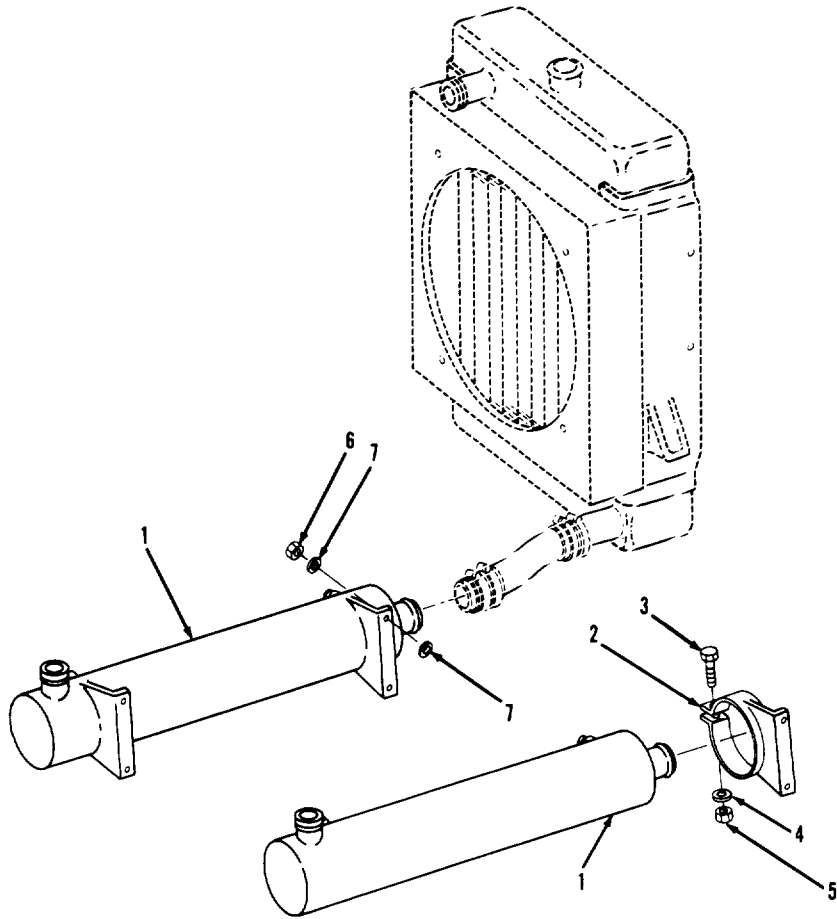
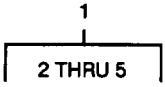

TA702591

FIGURE 91. OIL COOLER.

(1) ITEM NO	(2) SMR CODE	(3) CAGEC	(4) PART NUMBER	(5) DESCRIPTION AND USABLE ON CODES (UOC)	(6) QTY
GROUP 0721 COOLERS, PUMPS, MOTORS					
FIG. 91 OIL COOLER					
1	PAFZZ	21563	3226-1-5	OIL COOLER WITH BOLTED MOUNTS	1
1	PAFZZ	29510	1101498C2	OIL COOLER WITH WELDED CLAMPS	1
2	PAFZZ	21563	6663-3	CLAMP ASSEMBLY, MOUN FOR OIL COOLER 3226-1-5	2
3	PAFZZ	96906	MS18154-113	SCREW, CAP, HEXAGON H ATTACHING CLAMP 6663-5	2
4	PAFZZ	96906	MS27183-18	WASHER, FLAT ATTACHING CLAMP 6663-3	2
5	PAFZZ	21439	01857-007	NUT, PLAIN, HEXAGON ATTACHING CLAMP 6663-3	2
6	PAFZZ	96906	MS16286-3	NUT, PLAIN, HEXAGON MTG FOR OIL COOLER 3-1103A	4
7	PAFZZ	96906	MS27183-14	WASHER, FLAT MTG FOR OIL COOLER 3- 1103A	8
END OF FIGURE					

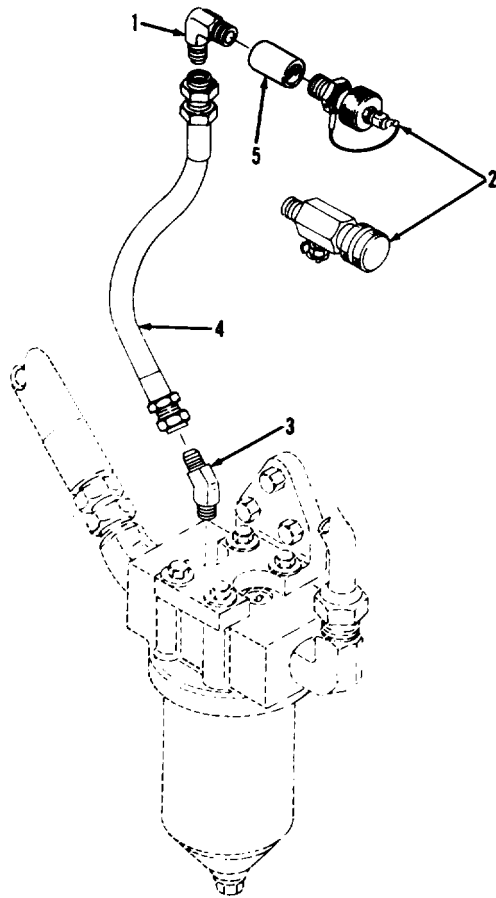

TA702592

FIGURE 92. OIL SAMPLING VALVE AND MOUNTING.

## SECTION II TM10-3930-643-24P

(1) ITEM NO	(2) SMR CODE	(3) CAGEC	(4) PART NUMBER	(5) DESCRIPTION AND USABLE ON CODES (UOC)	(6) QTY
				GROUP 0721 COOLERS, PUMPS, MOTORS	
				FIG. 92 OIL SAMPLING VALVE AND MOUNTING	
1	PAOZZ	96906	MS51504A4-4	ELBOW,PIPE TO TUBE S/N 2001 AND ABOVE	1
2	PAOZZ	97484	M1647	COCK,DRAIN S/N 2001 AND ABOVE	1
3	PAOZZ	96906	MS51508A4-4	ELBOW,PIPE TO TUBE S/N 2001 AND ABOVE	1
4	PAOZZ	29510	1180046C1	HOSE ASSEMBLY,NONME S/N 2001 AND ABOVE	1
5	PAOZZ	04164	272M0075P004	COUPLING,PIPE	1
				END OF FIGURE	

SECTION II

TM 10-3930-643-24P

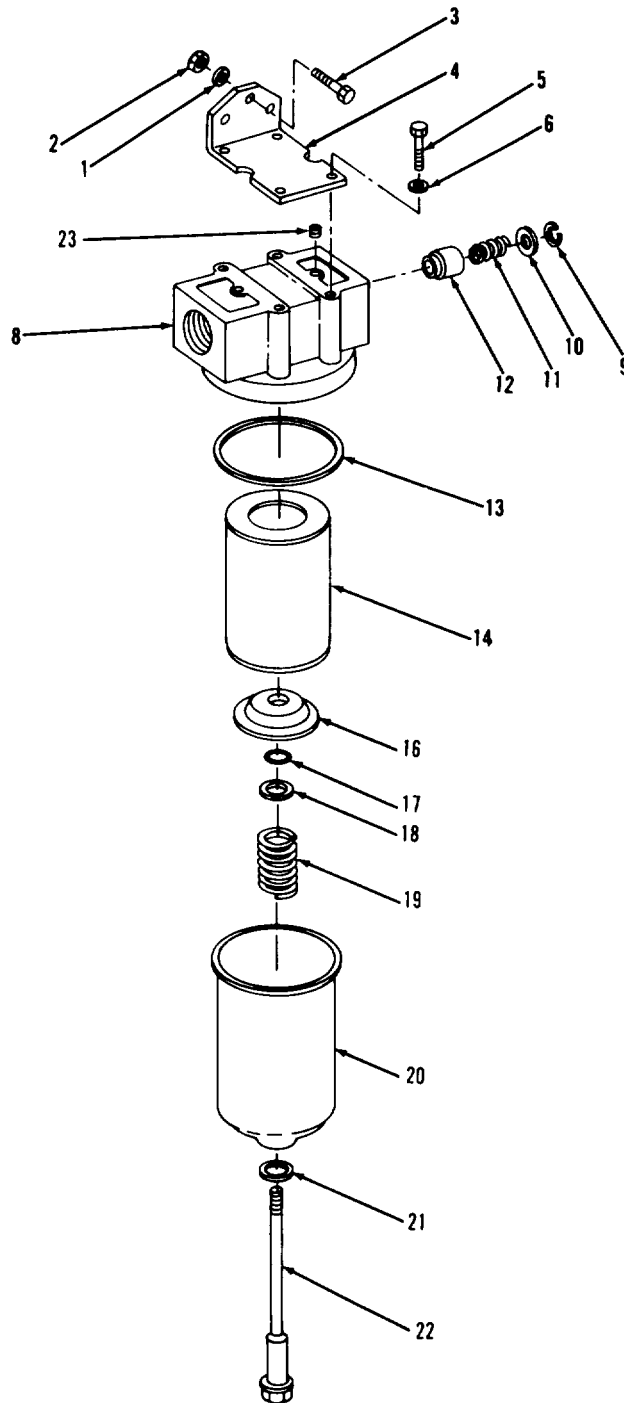
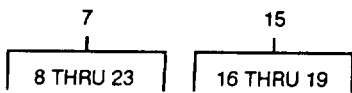

TA702593

FIGURE 93. FILTER ASSEMBLY OIL CONVERTER.

(1) ITEM NO	(2) SMR CODE	(3) CAGEC	(4) PART NUMBER	(5) DESCRIPTION AND USABLE ON CODES (UOC)	(6) QTY
GROUP 0721 COOLERS, PUMPS, MOTORS					
FIG. 93 FILTER ASSEMBLY, OIL CONVERTER					
1	PAFZZ	96906	MS27183-18	WASHER, FLAT	3
2	PAFZZ	21439	01857-007	NUT, PLAIN, HEXAGON	3
3	PAFZZ	96906	MS90728-113	SCREW, CAP, HEXAGON H	3
4	PAFZZ	29510	1123375C1	BRACKET, ANGLE	1
5	PAFZZ	29510	24840R1	SCREW, CAP, HEXAGON H	4
6	PAFZZ	96906	MS27183-14	WASHER, FLAT	4
7	PAFZZ	29510	1140046C92	FILTER, FLUID	1
8	XAFZZ	72530	X328514	VALVE & BASE ASSY	1
9	PAFZZ	96906	MS16625-1112	RING, RETAINING	1
10	PAFZZ	96906	MS27183-18	WASHER, FLAT	1
11	PPFZZ	79260	331100	SPRING, HELICAL, COMP	1
12	PAFZZ	72530	331099	VALVE, FILTER BY-PAS	1
13	PAOZZ	96906	MS29513-429	PACKING, PREFORMED	1
14	PAOZZ	92679	1140079C2	FILTER ELEMENT, FLUI	1
15	PAOOO	92679	741240C91	RETAINER ASSEMBLY, F	1
16	XDOZZ	92679	1140078C1	SUPPORT	1
17	PAOZZ	96906	MS29513-113	PACKING, PREFORMED	1
18	XAOZZ	92679	733894C1	WASHER	1
19	PAOZZ	29510	1140077C1	SPRING, HELICAL, COMP	1
20	PAOZZ	92697	631145C1	FILTER BODY, FLUID	1
21	PAOZZ	92679	619814C1	SEAL, PLAIN ENCASED	1
22	PAOZZ	92679	631143C1	BOLT, SHOULDER	1
23	PAFZZ	6N299	0918850	PLUG, PIPE S/N 2001 AND ABOVE	1

END OF FIGURE

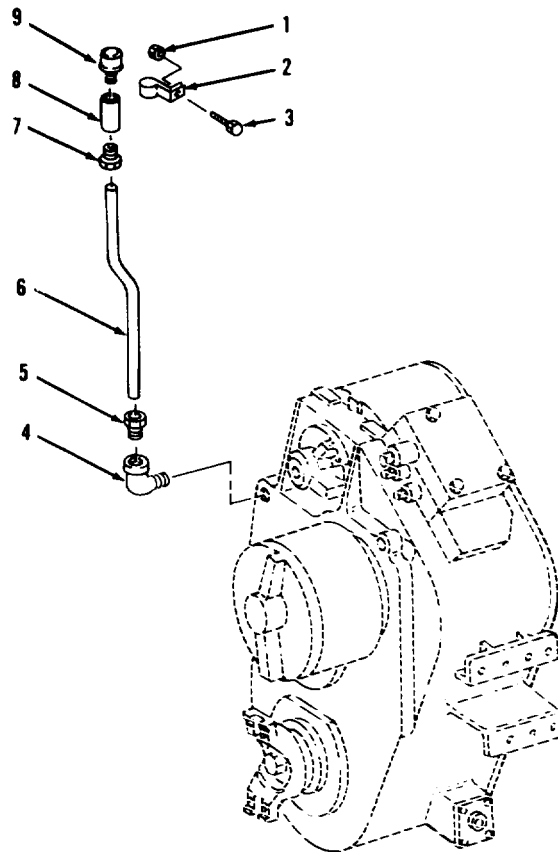

TA702594

FIGURE 94. BREATHER AND MOUNTING.



(1) ITEM NO	(2) SMR CODE	(3) CAGEC	(4) PART NUMBER	(5) DESCRIPTION AND USABLE ON CODES (UOC)  GROUP 0721 COOLERS, PUMPS, MOTORS  FIG. 94 BREATHER AND MOUNTING	(6) QTY
1	PAOZZ	29510	9413979	NUT	1
2	PAOZZ	29510	11618C3	CLAMP, LOOP	1
3	PAOZZ	96906	MS90725-58	SCREW, CAP, HEXAGON H	1
4	PAOZZ	96906	MS39230-3	ELBOW, PIPE	1
5	PAOZZ	29510	119928	BUSHING, PIPE	1
6	PAOZZ	29510	138256H1	HOSE ASSEMBLY, NONME	1
7	PFOZZ	96906	MS14315-9X	BUSHING, PIPE	1
8	PAOZZ	61848	11224	COUPLING, PIPE	1
9	PAOZZ	90005	565914	BREATHER	1

END OF FIGURE

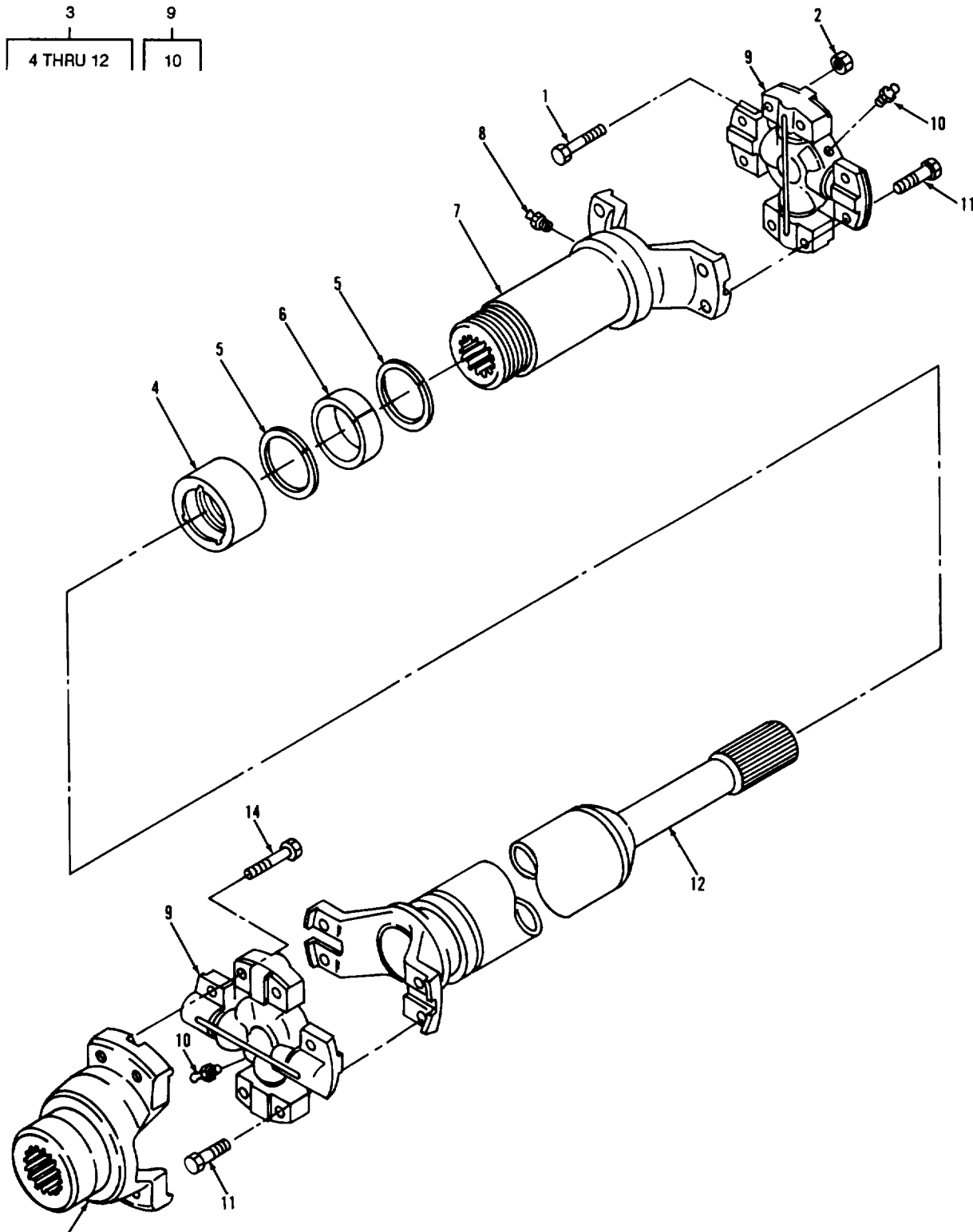

TA702595

FIGURE 95. DRIVE TRAIN, UPPER REAR DRIVE SHAFT, AND MOUNTING.

## SECTION II

TM10-3930-643-24P

(1) ITEM NO	(2) SMR CODE	(3) CAGEC	(4) PART NUMBER	(5) DESCRIPTION AND USABLE ON CODES (UOC)	(6) QTY
GROUP 09 PROPELLER, PROPELLER SHAFTS, UNIVERSAL JOINTS, COUPLER, AND CLAMP ASSEMBLY					
GROUP 0900 PROPELLER SHAFTS					
FIG. 95 DRIVE TRAIN, UPPER REAR DRIVE SHAFT, AND MOUNTING					
1	PAOZZ	96906	MS90728-39	BOLT, MACHINE	4
2	PAOZZ	96906	MS51922-9	NUT, SELF-LOCKING, HE	4
3	PAOZZ	77873	2A-23341-1	PROPELLER SHAFT	1
4	PAOZZ	77873	802J	RETAINER, PACKING	1
5	XDOZZ	76260	26917J	WASHER	2
6	PFOZZ	76260	6X35	FELT, MECHANICAL, PRE	1
7	XAOZZ	72660	6D-4088	YOKE ASSY, SLIP	1
8	PAOZZ	96906	MS15003-1	FITTING, LUBRICATION	1
9	PAOZZ	29510	135764H1	SPIDER, UNIVERSAL JO	2
10	PAOZZ	29510	110146R91	FITTING, LUBRICATION	2
11	PAOZZ	96906	MS90727-38	BOLT, MACHINE	8
12	XAOZZ	76260	42-23341-1	TUBE ASSEMBLY	1
13	PAOZZ	77873	12295J	YOKE, UNIVERSAL JOIN	1
14	PAOZZ	96906	MS90727-39	BOLT, MACHINE	4

END OF FIGURE

SECTION II

TM 10-3930-643-24P

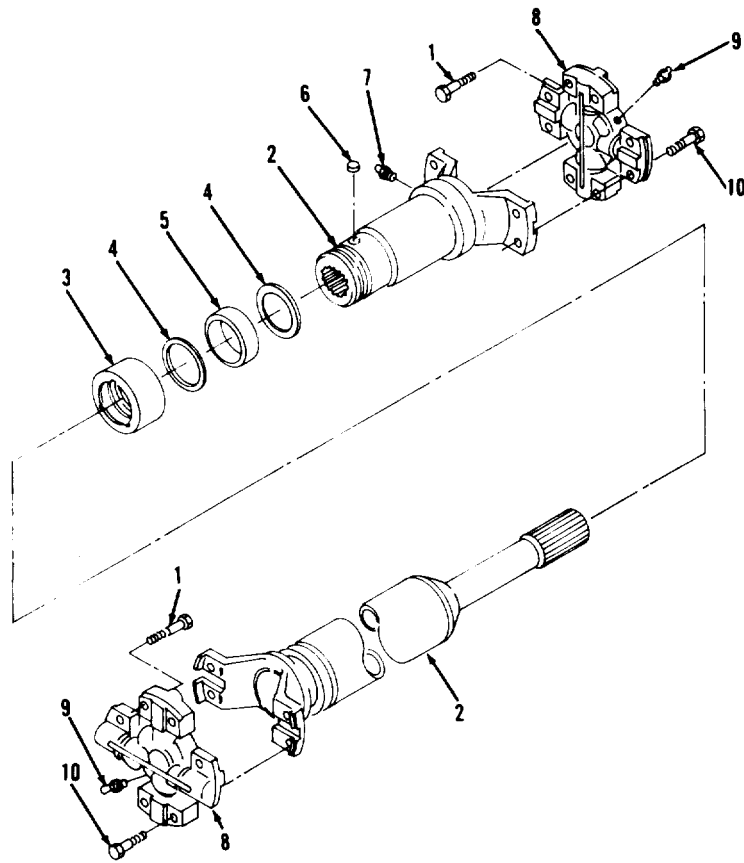
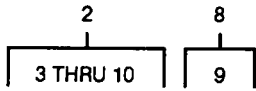

TA702596

FIGURE 96. DRIVE TRAIN, LOWER REAR DRIVE SHAFT.

## SECTION II

TM10-3930-643-24P

(1) ITEM NO	(2) SMR CODE	(3) CAGEC	(4) PART NUMBER	(5) DESCRIPTION AND USABLE ON CODES (UOC)	(6) QTY
GROUP 0900 PROPELLER SHAFTS					
FIG. 96 DRIVE TRAIN, LOWER REAR DRIVE SHAFT					
1	PAOZZ	96906	MS18153-63	SCREW,CAP,HEXAGON H	8
2	PAOFF	78500	9659236045	SHAFT,AXLE,AUTOMOTI	1
3	PAOZZ	29510	890675C1	NUT,PLAIN,ROUND	1
4	PAOZZ	19207	A282707	WASHER,LOCK	2
5	PAOZZ	19207	A282372	WASHER,LOCK	1
6	PAOZZ	78500	PL-NY6-1	LOCK,PLUG	1
7	PAOZZ	96906	MS15003-1	FITTING,LUBRICATION	1
8	PAOZZ	77873	114-4120	SPIDER,UNIVERSAL JO ASSY	2
9	PAOZZ	29510	109461	FITTING,LUBRICATION	2
10	PAOZZ	96906	MS90728-65	SCREW,CAP,HEXAGON H	8

END OF FIGURE

SECTION II

TM 10-3930-643-24P

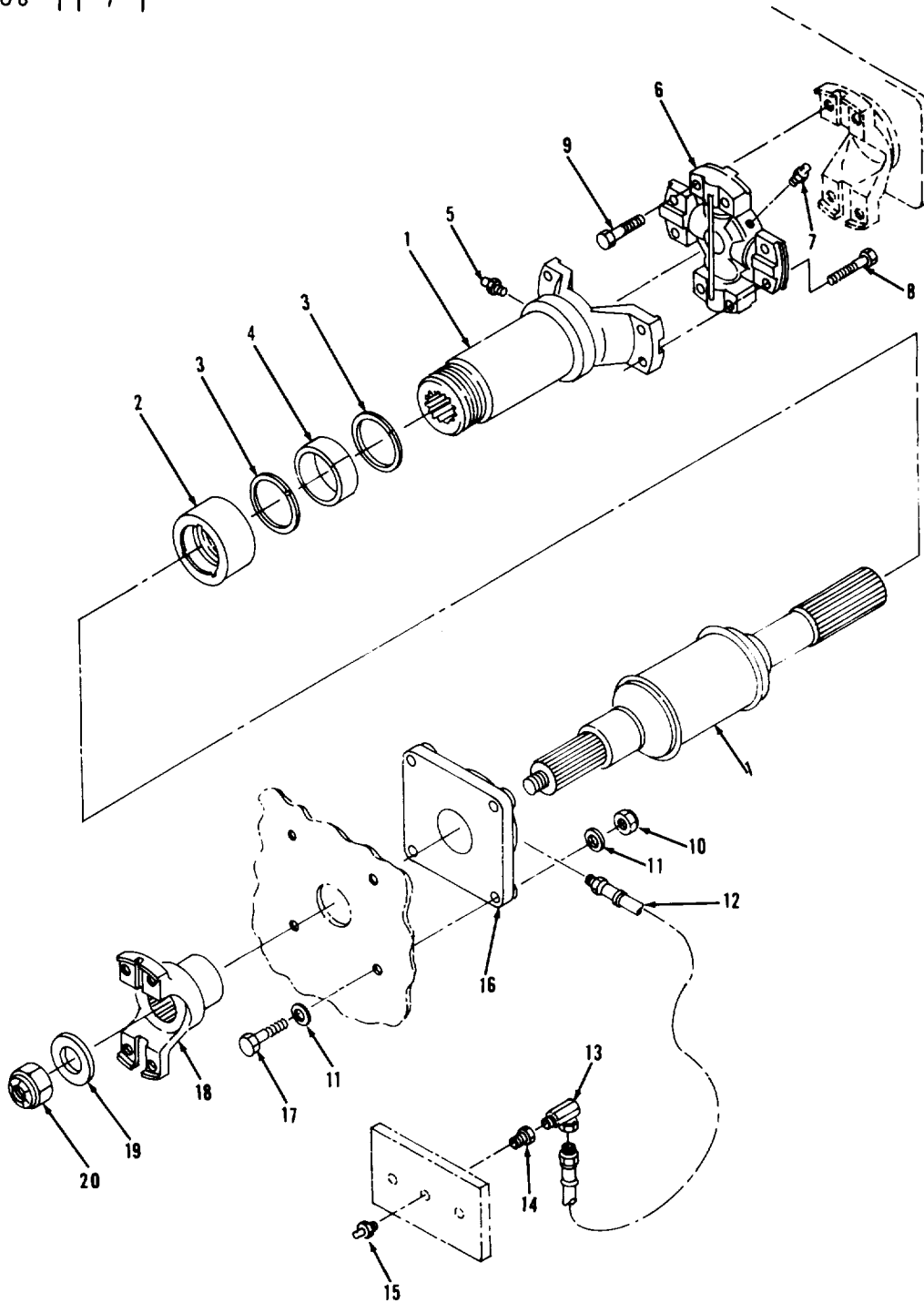
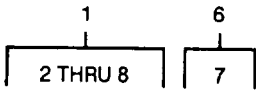

TA702597

FIGURE 97. DRIVE TRAIN, BEARING HANGER TO FRONT AXLE.

## SECTION II

TM10-3930-643-24P

(1) ITEM NO	(2) SMR CODE	(3) CAGEC	(4) PART NUMBER	(5) DESCRIPTION AND USABLE ON CODES (UOC)	(6) QTY
GROUP 0900 PROPELLER SHAFTS					
FIG. 97 DRIVE TRAIN, BEARING HANGER TO FRONT AXLE					
1	PAOZZ	29510	942738C92	PROPELLER SHAFT	1
2	PAOZZ	89346	30797V	RETAINER SOLENOILD	1
3	PAOZZ	77873	16996J	WASHER	2
4	PAOZZ	77873	16995J	FELT, MECHANICAL, PRE	1
5	PAOZZ	96906	MS15003-1	FITTING, LUBRICATION	1
6	PAOZZ	29510	1261950H91	SPIDER, DIFFERENTIAL	1
7	PAOZZ	96906	MS15003-1	FITTING, LUBRICATION	1
8	PAOZZ	76260	9366J	SCREW, CAP, HEXAGON H	4
9	PAOZZ	96906	MS18153-63	SCREW, CAP, HEXAGON H	4
10	PAOZZ	29510	9413982	NUT, SELF-LOCKING, HE	4
11	PAOZZ	96906	MS27183-20	WASHER, FLAT	8
12	PAOZZ	29510	203006H1	HOSE ASSEMBLY, NONME	1
13	PAOZZ	70434	2MA-2UFS	ELBOW, PIPE	1
14	PAOZZ	29510	444024	BUSHING, PIPE	1
15	PAOZZ	36251	5050	FITTING, LUBRICATION	1
16	PAOZZ	02695	SF-29C	BEARING UNIT, BALL	1
17	PAOZZ	96906	MS90728-141	SCREW, CAP, HEXAGON H	4
18	PAOZZ	77873	26348 J	YOKE, UNIVERSAL JOIN	1
19	PAOZZ	96906	MS27183-21	WASHER, FLAT	1
20	PFOZZ	82934	5215617R1	NUT, SELF-LOCKING, HE	1

END OF FIGURE

SECTION II

TM 10-3930-643-24P

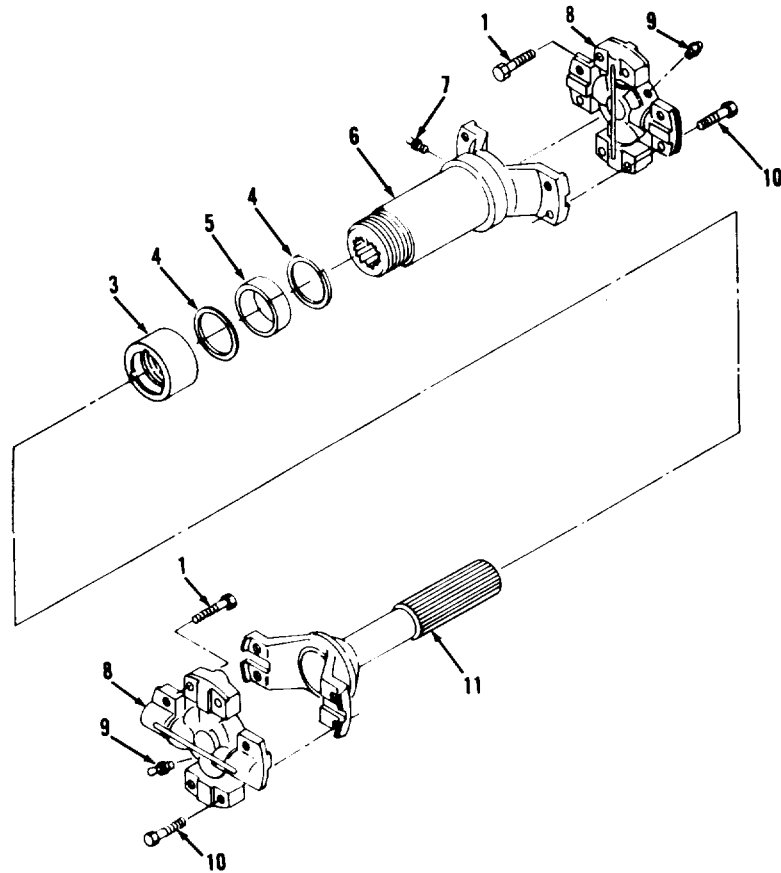
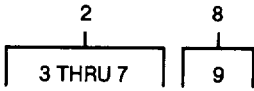

FIGURE 98. DRIVE SHAFT TRANSMISSION TO BEARING HANGER (OPTIONAL WITH ASSY. #937700C91).

TA702598



## SECTION II

TM10-3930-643-24P

(1) ITEM NO	(2) SMR CODE	(3) CAGEC	(4) PART NUMBER	(5) DESCRIPTION AND USABLE ON CODES (UOC)	(6) QTY
GROUP 0900 PROPELLER SHAFTS					
FIG. 98 DRIVE SHAFT, TRANSMISSION TO BEARING HANGER (OPTIONAL W/ASSY P/N 937700C91)					
1	PAOZZ	96906	MS18153-63	SCREW,CAP,HEXAGON H	8
2	PAOOO	29510	893254C92	DRIVE SHAFT ASSY,LO OPTIONAL WITH P/N 937700C91	1
3	PAOZZ	77873	863J	PACKING NUT	1
4	PAOZZ	77873	16996J	WASHER	2
5	PAOZZ	77873	16995J	FELT,MECHANICAL,PRE	1
6	XAOZZ	76260	6D6145	YOKE,SLIP ASSY	1
7	PAOZZ	96906	MS15002-1	FITTING,LUBRICATION	1
8	PAOZZ	29510	1261950H91	SPIDER,DIFFERENTIAL	2
9	PAOZZ	96906	MS15003-1	FITTING,LUBRICATION	2
10	PAOZZ	76260	9366J	SCREW,CAP,HEXAGON H	8
11	XAOZZ	76260	26400J	YOKE,STUB	1

END OF FIGURE

SECTION II

TM 10-3930-643-24P

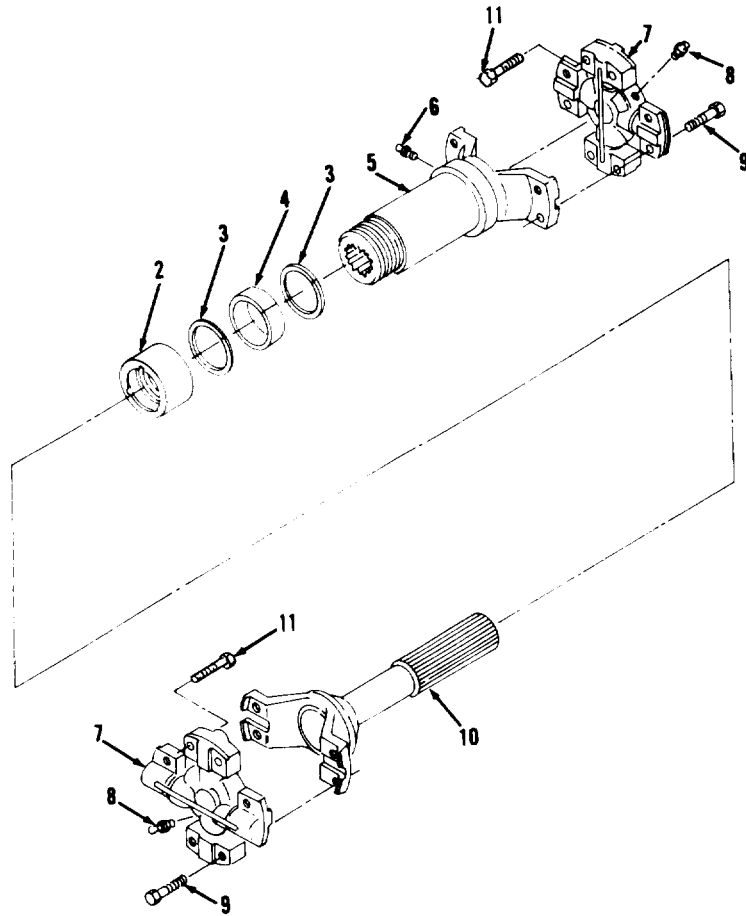
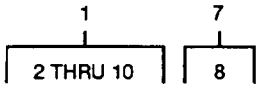

FIGURE 99. DRIVE SHAFT, TRANSMISSION TO BEARING HANGER (OPTIONAL WITH ASSY. #893245C92).

TA702599

## SECTION II

TM10-3930-643-24P

(1) ITEM NO	(2) SMR CODE	(3) CAGEC	(4) PART NUMBER	(5) DESCRIPTION AND USABLE ON CODES (UOC)	(6) QTY
GROUP 0900 PROPELLER SHAFTS					
FIG. 99 DRIVE SHAFT, TRANSMISSION TO BEARING HANGER D(OPTIONAL W/ASSY P/N 893245C92)					
1	PAOOO	29510	893245C92	DRIVE SHAFT ASSY,LO	1
2	PFOZZ	70960	DC-D36-3	SEAL,DUST	1
3	PAOZZ	78500	WA-R23-1	WASHER,SPLIT	2
4	PAOZZ	70960	WA-FR23-3	WASHER,SPLIT	1
5	XAOZZ	70960	62NLS28-43	YOKE,SLIP	1
6	PAOZZ	96906	MS15003-1	FITTING,LUBRICATION	1
7	PAOZZ	29510	1261950H91	SPIDER,DIFFERENTIAL	2
8	PAOZZ	29510	109461	FITTING,LUBRICATION	2
9	PAOZZ	96906	MS90728-39	BOLT,MACHINE	8
10	PFOZZ	78500	62NYSM28-9	PROPELLER SHAFT	1
11	PAOZZ	96906	MS90727-65	SCREW,CAP,HEXAGON	8

END OF FIGURE

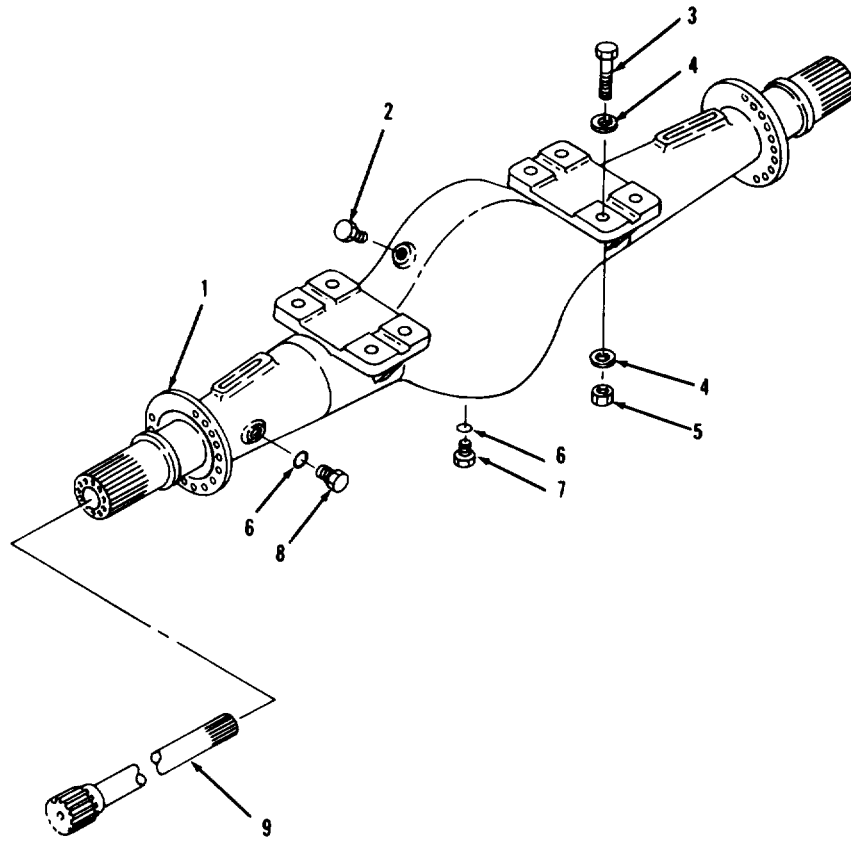

TA702600

FIGURE 100. FRONT AXLE ASSEMBLY AND MOUNTING (S/N 2001 TO 2903).

## SECTION II

TM10-3930-643-24P

(1) ITEM NO	(2) SMR CODE	(3) CAGEC	(4) PART NUMBER	(5) DESCRIPTION AND USABLE ON CODES (UOC)	(6) QTY
GROUP 10 FRONT AXLE					
GROUP 1000 FRONT AXLE ASSEMBLY					
FIG. 100 FRONT AXLE ASSEMBLY AND MOUNTING (S/N 2001 TO 2903)					
1	XDFZZ	29510	1008162C4	HOUSING S/N 2001 TO 2903	1
2	PAOZZ	98441	1/8HHP-S	PLUG,PIPE S/N 2001 TO 2903	1
3	PAFZZ	96906	MS90728-236	SCREW,CAP,HEXAGON H S/N 2001 TO 2903	8
4	PAFZZ	96906	MS27183-27	WASHER,FLAT S/N 2001 TO 2903	16
5	PAFZZ	96906	MS51967-29	NUT,PLAIN,HEXAGON S/N 2001 TO 2903	8
6	PAOZZ	96906	MS9020-12	PACKING,PREFORMED S/N 2001 TO 2903	12
7	PAOZZ	29510	220150H1	PLUG,MACHINE THREAD S/N 2001 TO 2903	1
8	PAOZZ	29510	9410361	PLUG,MACHINE THREAD S/N 2001 TO 2903	1
9	PAFZZ	29510	213086H3	SHAFT,AXLE,AUTOMOTI S/N 2001 TO 2903	2
END OF FIGURE					

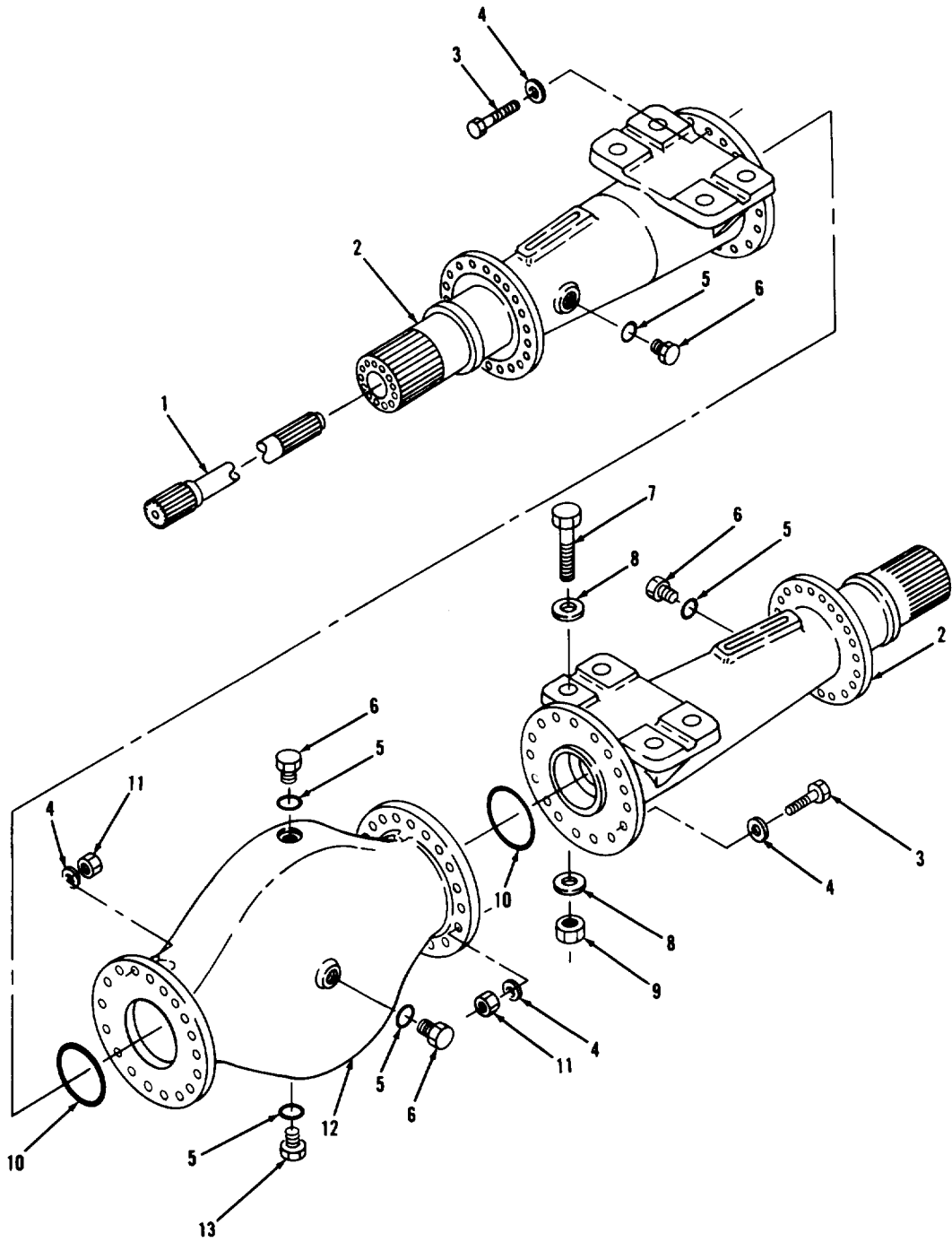

FIGURE 101. FRONT AXLE ASSEMBLY AND MOUNTING (S/N 2904 AND ABOVE) AND (S/N 2000 AND BELOW).

## SECTION II

TM10-3930-643-24P

(1) ITEM NO	(2) SMR CODE	(3) CAGEC	(4) PART NUMBER	(5) DESCRIPTION AND USABLE ON CODES (UOC)	(6) QTY
GROUP 1000 FRONT AXLE ASSEMBLY					
FIG. 101 FRONT AXLE ASSEMBLY AND MOUNTING (S/N 2904 AND ABOVE) AND (S/N 2000 AND BELOW)					
1	PAFZZ	29510	213086H3	SHAFT,AXLE,AUTOMOTI S/N 2904 AND ABOVE, S/N 2000 AND BELOW	2
2	XDFZZ	29510	1110368C2	SPINDLE S/N 2904 AND ABOVE, S/N 2000 AND BELOW	2
3	PAFZZ	96906	MS90728-192	SCREW,CAP,HEXAGON H S/N 2904 AND ABOVE, S/N 2000 AND BELOW	32
4	PAFZZ	96906	MS27183-23	W2ASHER,FLAT S/N 2904 AND ABOVE, S/N 2000 AND BELOW	64
5	PAOZZ	96906	MS9020-12	PACKING,PREFORMED S/N 2904 AND ABOVE, S/N 2000 AND BELOW	5
6	PAOZZ	29510	9410361	PLUG,MACHINE THREAD S/N 2904 AND ABOVE, S/N 2000 AND BELOW	4
7	PAFZZ	96906	MS90728-236	SCREW,CAP,HEXAGON H S/N 2904 AND ABOVE, S/N 2000 AND BELOW	8
8	PAFZZ	96906	MS27183-27	WASHER,FLAT S/N 2904 AND ABOVE, S/N 2000 AND BELOW	16
9	PAFZZ	96906	MS51967-29	NUT,PLAIN,HEXAGON S/N 2904 AND ABOVE, S/N 2000 AND BELOW	8
10	PAFZZ	96906	MS29513-256	PACKING,PREFORMED S/N 2904 AND ABOVE, S/N 2000 AND BELOW	2
11	PAFZZ	96906	MS51967-23	NUT,PLAIN,HEXAGON S/N 2904 AND ABOVE, S/N 2000 AND BELOW	32
12	XDFZZ	29510	1111943C1	BOWL S/N 2904 AND ABOVE, S/N 2000 AND BELOW	1
13	PAOZZ	29510	220150H1	PLUG,MACHINE THREAD S/N 2904 AND ABOVE, S/N 2000 AND BELOW	1

END OF FIGURE

SECTION II

TM 10-3930-643-24P

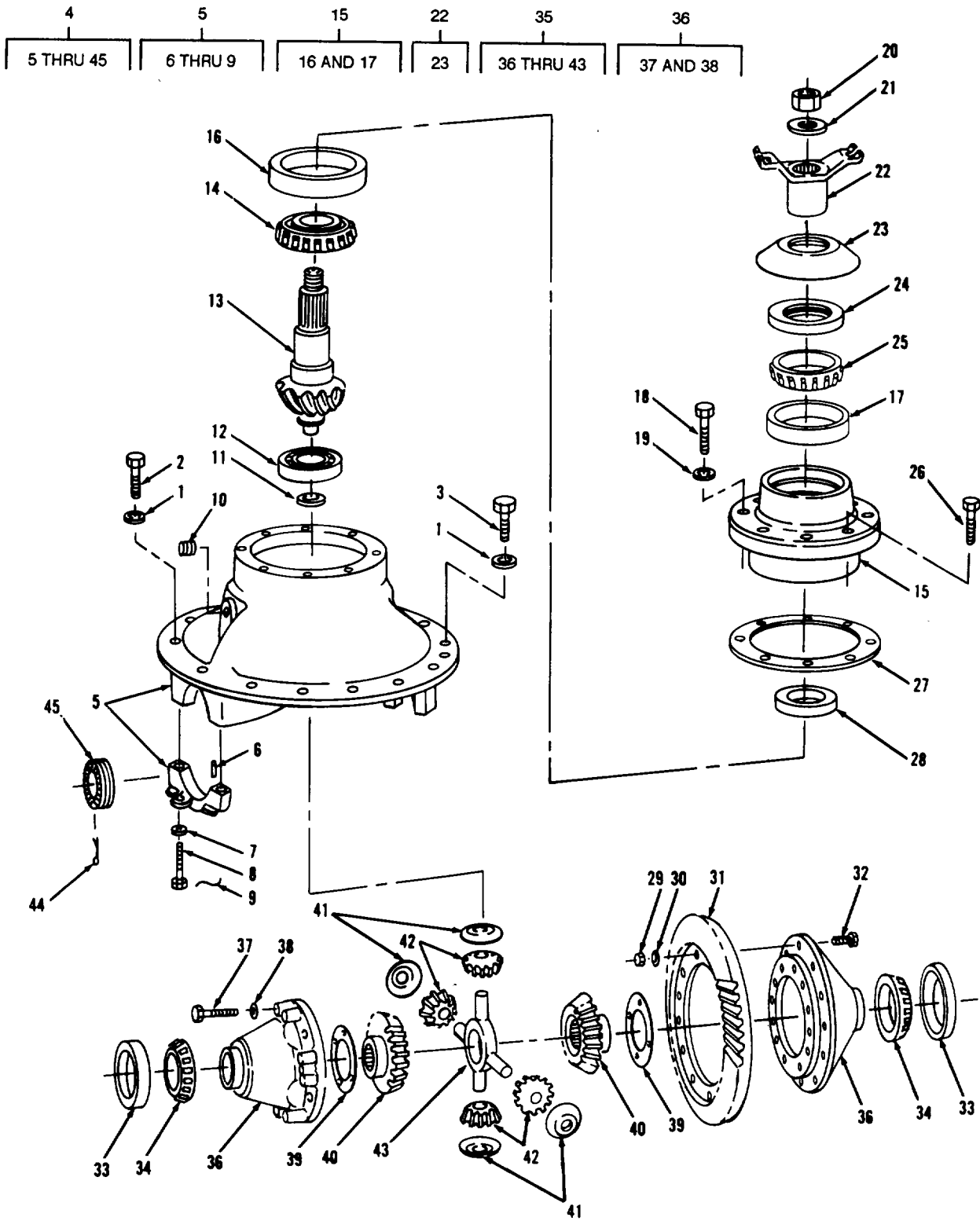

FIGURE 102. FRONT DIFFERENTIAL AND MOUNTING (S/N 2000 AND BELOW) AND (S/N 2904 AND ABOVE).

TA702602



(1) ITEM NO	(2) SMR CODE	(3) CAGEC	(4) PART NUMBER	(5) DESCRIPTION AND USABLE ON CODES (UOC)  GROUP 1002 DIFFERENTIAL  FIG. 102 FRONT DIFFERENTIAL AND MOUNTING (S/N 2000 AND BELOW) AND (S/N 2904 AND ABOVE)	(6) QTY
1	PAFZZ	96906	MS27183-18	WASHER,FLAT S/N 2000 AND BELOW, S/ N 2904 AND ABOVE	14
2	PAFZZ	96906	MS18154-113	SCREW,CAP,HEXAGON H S/N 2000 AND BELOW, S/N 2904 AND ABOVE	10
3	PAFZZ	96906	MS90728-115	SCREW,CAP,HEXAGON H S/N 2000 AND BELOW, S/N 2904 AND ABOVE	4
4	PAFHH	70960	A23-3200-Y-1091	DIFFERENTIAL,DRIVEN S/N 2000 AND BELOW, S/N 2904 AND ABOVE	1
5	PAHHH	78500	A2-3200-Y-1091	CARRIER AND CAP ASS S/N 2000 AND BELOW, S/N 2904 AND ABOVE	1
6	PAHZZ	19207	7534717	PIN,SHOULDER,HEADLE S/N 2000 AND BELOW, S/N 2904 AND ABOVE	2
7	PAHZZ	78500	1229-W-1557	WASHER,FLAT S/N 2000 AND BELOW, S/N 2904 AND ABOVE	45
8	PAHZZ	78500	10X-544	SCREW,CAP,HEXAGON H S/N 2000 AND BELOW, S/N 2904 AND ABOVE	4
9	MHHZZ	29510	278027R1-12	WIRE,LICKING S/N 2000 AND BELOW MAKE FROM WIRE P/N 278027R1 12 INCHES LONG S/N 2904 AND ABOVE	2
10	PAHZZ	81348	WW-P-471ACBBLLE	PLUG,PIPE S/N 2000 AND BELOW, S/N 2904 AND ABOVE	1
11	PAHZZ	78500	1229-A-1301	RING,RETAINING PART OF KIT P/N A36612-9	1
12	PAHZZ	19382	BS222837A	BEARING S/N 2000 AND BELOW, S/N 2904 AND ABOVE	1
13	XDHZZ	78500	38215	GEAR PART OF KIT P/N A36612-9	1
14	PAHZZ	29510	287679C91	CONE AND RODDERS,TA S/N 2000 AND BELOW	1
15	PAHHH	78500	A-3226-T-696	PINTON CAGE ASSEMBL S/N 2000 AND BELOW, S/N 2904 AND ABOVE	1
16	PAHZZ	29690	P92A	BEARING,ROLLER,TAPE S/N 2000 AND BELOW, S/N 2904 AND ABOVE	1
17	PAHZZ	01212	HM804810	CUP,TAPERED ROLLER S/N 2000 AND BELOW, S/N 2904 AND ABOVE	1
18	PAHZZ	96906	MS90728-89	SCREW,CAP,HEXAGON H S/N 2000 AND BELOW, S/N 2904 AND ABOVE	8
19	PAHZZ	78500	1229-E-1513	WASHER,FLAT S/N 2000 AND BELOW, S/ N 2904 AND ABOVE	8
20	PAHZZ	78500	127-K-1051	NUT PART OF KIT P/N A36612-9	1
21	PAHZZ	78500	1229-P-1030	BEARING,WASHER,THRU S/N 2000 AND BELOW, S/N 2904 AND ABOVE	1
22	PAHZZ	78500	A3260-Z-52	YOKE AND DEFLECTOR S/N 2000 AND BELOW, S/N 2904 AND ABOVE	1
23	PAHZZ	72447	231206	DEFLECTOR,YOKE S/N 2000 AND BELOW, S/N 2904 AND ABOVE	1
24	PAHZZ	78500	A-1205J1544	SEAL,PLAIN S/N 2000 AND BELOW, S/	1

## SECTION II TM10-3930-643-24P

(1) ITEM NO	(2) SMR CODE	(3) CAGEC	(4) PART NUMBER	(5) DESCRIPTION AND USABLE ON CODES (UOC)	(6) QTY
25	PAHZZ	29510	392679R91	N 2904 AND ABOVE CONE AND ROLLERS,TA S/N 2000 AND BELOW, S/N 2904 AND ABOVE	1
26	PAHZZ	78500	9X16	SCREW S/N 2000 AND BELOW, S/ V 2904 AND ABOVE	
27	PAHZZ	78500	2203K453	SHIM 0.003 S/N 2000 AND BELOW,S/ N 2904 AND ABOVE	V
27	XDHZZ	78500	2203K450	SHIM 0.005 S/N 2000 AND BELOW, S/ N 2904 AND ABOVE	V
27	PAHZZ	78500	2203J452	SHIM 0.010 S/N 2000 AND BELOW, S/ N 2904 AND ABOVE	V
28	PAHZZ	14262	2203V7536	SPACER,SLEEVE 0.235 S/N 2000 AND BELOW, S/N 2904 AND ABOVE	V
28	PAHZZ	14262	2203W7537	SPACER,RING 0.236 S/N 2000 AND BELOW, S/N 2904 AND ABOVE	V
28	PAHZZ	30076	287707	SPACER,RING 0.237 S/N 2000 AND BELOW, S/N 2904 AND ABOVE	V
28	PAHZZ	30076	287708	SPACER,RING 0.238 S/N 2000 AND BELOW, S/N 2904 AND ABOVE	V
28	PAHZZ	78500	2203-Z-7540	SPACER,RING 0.239 BELOW, S/N 2904 AND ABOVE	
28	PAHZZ	30076	287710	SPACER,RING 0.240 S/N 2000 AND BELOW, S/N 2904 AND ABOVE	V
28	PAHZZ	30076	287709	SPACER,RING 0.247 S/N 2000 AND BELOW, S/N 2904 AND ABOVE	V
28	PAHZZ	78500	2203-G-7547	SPACER,RING 0.054 S/N 2000 AND BELOW, S/N 2904 AND ABOVE	V
28	PAHZZ	14262	2203H7548	SPACER,RING 0.261 S/N 2000 AND BELOW, S/N 2904 AND ABOVE	V
28	PAHZZ	30076	287714	SPACER,RING 0.268 S/N 2000 AND BELOW, S/N 2904 AND ABOVE	V
29	PAHZZ	78500	NL 110-1	NUT,HEX S/N 2000 AND BELOW, S/N 2904 AND ABOVE	12
30	PAHZZ	78500	1229-U-1503	WASHER,FLAT S/N 2000 AND BELOW,S/ N 2904 AND ABOVE	12
31	XDHZZ	78500	36612	GEAR PART OF KIT P/N A36612-9	1
32	PAHZZ	14262	15X-1523	BOLT S/N 2000 AND BELOW, S/N 2904 AND ABOVE	12
33	XDHZZ	78500	ULM714110	CUP,BEARING S/N 2000 AND BELOW, S/ N 2904 AND ABOVE	2
34	PAHZZ	29510	529452R91	BEARING,ROLLER,TAPE S/N 2904 AND ABOVE, S/N 2000 AND BELOW	2
35	XDHHH	78500	A26-3235S1371	CASE AND NEST ASSY S/N 2000 AND BELOW, S/N 2904 AND ABOVE	1
36	PAHHH	78500	A3235S1371	CASE ASSEMBLY,DIFFE S/N 2000 AND BELOW, S/N 2904 AND ABOVE	1
37	PAHZZ	78500	15X1517	SCREW,CAP,HEXAGON H S/N 2000 AND BELOW, S/N 2904 AND ABOVE	16
38	PAHZZ	38597	50-4-18-17-7	WASHER,FLAT S/N 2000 AND BELOW, S/N 2904 AND ABOVE	16
39	PAHZZ	78500	1229-T-1034	BEARING,WASHER,THRU S/N 2000 AND BELOW, S/N 2904 AND ABOVE	2

## SECTION II TM10-3930-643-24P

(1) ITEM NO	(2) SMR CODE	(3) CAGEC	(4) PART NUMBER	(5) DESCRIPTION AND USABLE ON CODES (UOC)	(6) QTY
40	PAHZZ	78500	2234-Q-511	GEAR,SPUR S/N 2000 AND BELOW, S/ N 2904 AND ABOVE	2
41	PAHZZ	78500	1229-R-1032	BEARING,WASHER,THRU S/N 2000 AND BELOW, S/N 2904 AND ABOVE	4
42	PAHZZ	78500	2233-H-450	GEAR,PINTON S/N 2000 AND BELOW, S/N 2904 AND ABOVE	4
43	PAHZZ	78500	3278-H-86	SPIDER,DIFFERENTIAL S/N 2000 AND BELOW, S/N 2904 AND ABOVE	1
44	PAHZZ	78500	1199-M-2457	PIN,COTTER S/N 2000 AND BELOW, S/ N 2904 AND ABOVE	2
45	PAHZZ	14262	2214-V-178	RING,ADJUSTING,DIFF S/N 2000 AND BELOW, S/N 2904 AND ABOVE	2

END OF FIGURE

SECTION II

TM 10-3930-643-24P

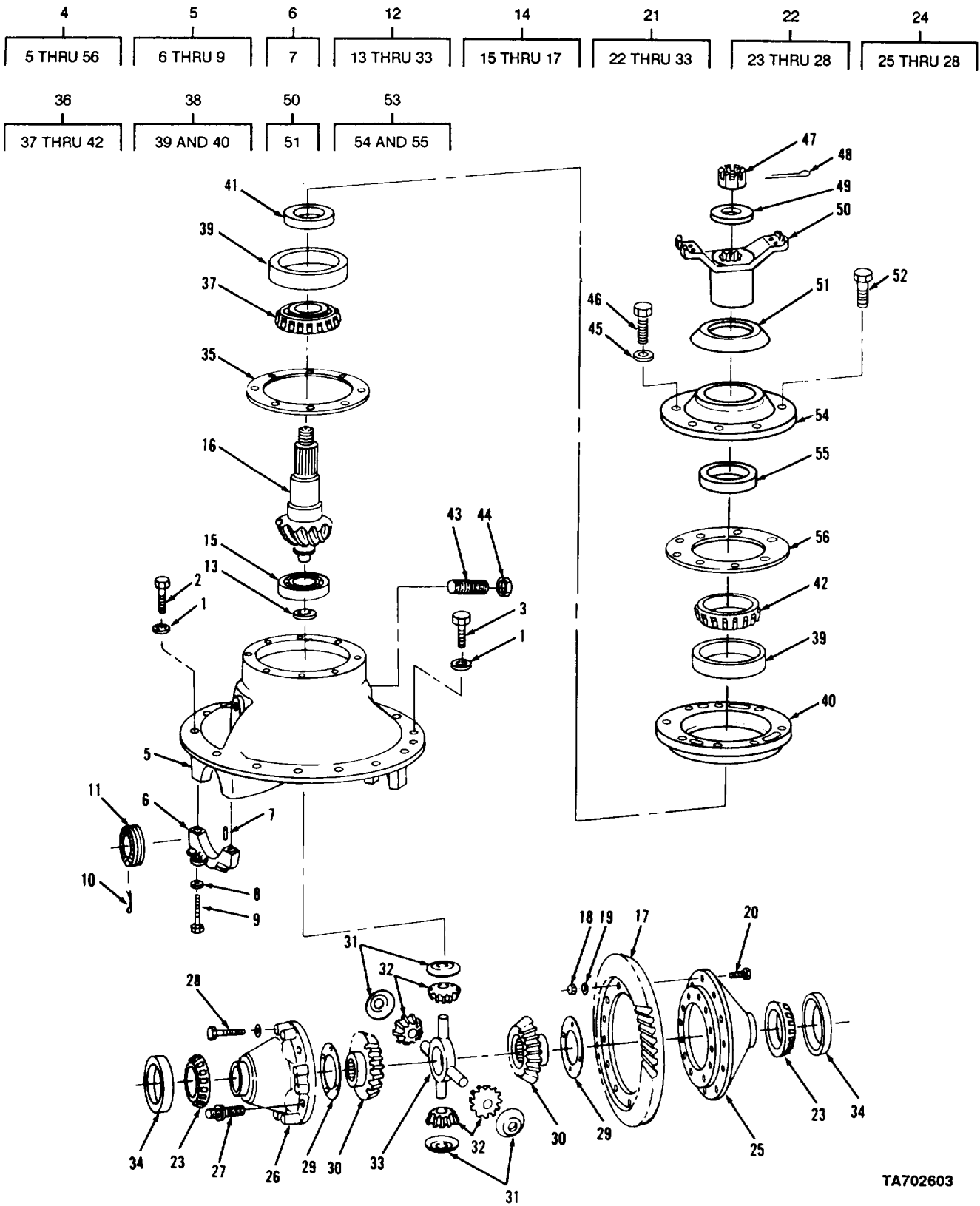

TA702603

FIGURE 103. FRONT DIFFERENTIAL AND MOUNTING (S/N 2001 TO 2903).

(1) ITEM NO	(2) SMR CODE	(3) CAGEC	(4) PART NUMBER	(5) DESCRIPTION AND USABLE ON CODES (UOC)	(6) QTY
GROUP 1002 DIFFERENTIAL					
FIG. 103 FRONT DIFFERENTIAL AND MOUNTING (S/N 2001 TO 2903)					
1	PAFZZ	96906	MS27183-18	WASHER,FLAT S/N 2001 TO 2903	14
2	PAFZZ	96906	MS90728-111	SCREW,CAP,HEXAGON H S/N 2001 TO 2903	10 3
3	PAFZZ	96906	MS90728-113	SCREW,CAP,HEXAGON H S/N 2001 TO 2903	4
4	PAFHH	29510	1016902C92	DIFFERENTIAL GEAR U S/N 2001 TO 2903	1 5
5	XDHHH	29510	1211790H91	HOUSING,MECHANICAL S/N 2001 TO 2903	1
6	XBHHH	29510	889194H1	CAP,BEARING S/N 2001 TO 2903	2
7	PFHZZ	19207	7534717	PIN,SHOULDER,HEADLE S/N 2001 TO 2903	2
8	PAHZZ	96906	MS27183-21	WASHER,FLAT S/N 2001 TO 2903	4
9	PAHZZ	29510	1026267C1	BOLT,MACHINE S/N 2001 TO 2903	4
10	PAHZZ	78500	1199-R-2176	PIN,COTTER S/N 2001 TO 2903	2
11	XDHZZ	29510	136783H1	RING,EXTERNALLY THR S/N 2001 TO 2903	2
12	XDHHH	29510	1211791H91	DIFF DRIVE GEAR & S/N 2001 TO 2903	1
13	PAHZZ	29510	91081R2	RING S/N 2001 TO 2903	1
14	PAHHH	29510	1211793H91	GEAR SET,BEVEL,MATC S/N 2001 TO 2903	1
15	PAHZZ	29510	875419C92	BEARING,ROLLER,CYLI S/N 2001 TO 2903	1
16	XAHZZ	29510	889480C1	GEAR,PINION S/N 2001 TO 2903	1
17	XAHZZ	29510	889048H1	GEAR,RING S/N 2001 TO 2903	1
18	PAHZZ	96906	MS51968-14	NUT,PLAIN,HEXAGON S/N 2001 TO 2903	12
19	PAHZZ	96906	MS27183-18	WASHER,FLAT S/N 2001 TO 2903	12
20	PAHZZ	29510	1033854C1	SCREW,CAP,SOCKET HE S/N 2001 TO 2903	12
21	PAHHH	29510	1033859C91	DIFFERENTIAL,DRIVIN S/N 2001 TO 2903	1
22	PAHHH	29510	1048896C91	HOUSING,CONSTANT VE S/N 2001 TO 2903	1
23	PAHZZ	29510	890130H1	CONE AND ROLLERS,TA S/N 2001 TO 2903	2
24	PAHHH	29510	1048896C91	HOUSING,CONSTANT VE S/N 2001 2903	1
25	XAHZZ	29510	1033861C1	CASE,FLANGE HALF S/N 2001 TO 2903	1
26	XAHZZ	29510	889054H1	CASE,PLAIN HALF S/N 2001 TO 2903	1
27	PAHZZ	29510	1026272C1	BOLT,MACHINE S/N 2001 TO 2903	4
28	PAHZZ	29510	1026273C1	BOLT,MACHINE S/N 2001 TO 2903	8
29	PAHZZ	29510	127056H1	BEARING,WASHER,THRU S/N 2001 TO 2903	2
30	PAHZZ	78500	2234B470	GEAR,BEVEL S/N 2001 TO 2903	2

(1) ITEM NO	(2) SMR CODE	(3) CAGEC	(4) PART NUMBER	(5) DESCRIPTION AND USABLE ON CODES (UOC)	(6) QTY
31	PAHZZ	78500	1229-K-1025	BEARING,WASHER,THRU S/N 2001 TO 2903	4
32	PFHZZ	29510	136778H1	GEAR,BEVEL S/N 2001 TO 2903	4
33	PAHZZ	78500	3278D82	SPIDER,DIFFERENTIAL S/N 2001 TO 2903	1
34	PAHZZ	19207	A298513	CUP,TAPERED ROLLER S/N 2001 TO 2903	2
35	XDHZZ	29510	127251H1	SHIM S/N 2001 TO 2903	V
35	XDHZZ	29510	136784H1	SHIM S/N 2001 TO 2903	V
35	XDHZZ	29510	127250H1	SHIM S/N 2001 TO 2903	V
36	PFHHH	29510	1211792H91	BEARING UNIT,ROLLER S/N 2001 TO 2903	1
37	PAHZZ	29510	890176H1	BEARING,ROLLER,TAPE S/N 2001 TO 2903	1
38	PAHHH	29510	890436C1	BRAKE DRUM S/N 2001 TO 2903	1
39	PAHZZ	29510	890175H1	CUP,TAPERED ROLLER S/N 2001 TO 2903	2
40	PAHZZ	29510	889066H1	CAGE,AXLE S/N 2001 TO 2903	1
41	XDHZZ	29510	127067H1	SPACER S/N 2001 TO 2903, 0.219 INCHES	V
41	PAHZZ	29510	127068H1	SPACER,RING S/N 2001 TO 2903, 0.220 INCHES	V
41	XDHZZ	29510	127069H1	SPACER S/N 2001 TO 2903, 0.221 INCHES	V
41	XDHZZ	29510	127070H1	SPACER S/N 2001 TO 2903, 0.222 INCHES	V
41	XDHZZ	29510	127071H1	SPACER S/N 2001 TO 2903, 0.223 INCHES	V
41	XDHZZ	29510	127072H1	SPACER S/N 2001 TO 2903, 0.224 INCHES	V
41	XDHZZ	29510	127073H1	SPACER S/N 2001 TO 2903, 0.230 INCHES	V
41	XDHZZ	29510	127074H1	SPACER S/N 2001 TO 2903, 0.236 INCHES	V
41	XDHZZ	29510	127075H1	SPACER S/N 2001 TO 2903, 0.242 INCHES	V
41	XDHZZ	29510	127076H1	SPACER S/N 2001 TO 2903, 0.248 INCHES	V
41	XDHZZ	29510	127077H1	SPACER S/N 2001 TO 2903, 0.254 INCHES	V
42	PAHZZ	29510	890174H1	CONE AND ROLLERS,TA S/N 2001 TO 2903	1
43	XDHZZ	29510	882034C1	SCREW,THRUST S/N 2001 TO 2903	1
44	PAHZZ	78500	13-X-13	NUT,PLAIN,HEXAGON S/N 2001 TO 2903	1
45	PAHZZ	96906	MS27183-16	WASHER,FLAT S/N 2001 TO 2903	6
46	PAHZZ	96906	MS90728-92	SCREW,CAP,HEXAGON H S/N 2001 TO 2903	6
47	PAHZZ	29510	104078H1	NUT,SELF-LOCKING,LA S/N 2001 TO 2903	1
48	PAHZZ	96906	MS24665-393	PIN,COTTER S/N 2001 TO 2903	1
49	PAHZZ	78500	1229E1331	WASHER,FLAT S/N 2001 TO 2903	1
50	PAHHH	78500	3280-D-2266	YOKE,UNIVERSAL JOIN S/N 2001 TO	1

## SECTION II TM10-3930-643-24P

(1) ITEM NO	(2) SMR CODE	(3) CAGEC	(4) PART NUMBER	(5) DESCRIPTION AND USABLE ON CODES (UOC)	(6) QTY
51	PAHZZ	78500	2297-P-562	2903 SLINGER,DIFFERENTIA S/N 2001 TO 2903	1
51	PAHZZ	29510	1016900C1	DEFLECTOR,DIRT AND S/N 2001 TO 2903, 2-9/16 INCHES ID	1
52	PAHZZ	96906	MS90728-90	SCREW,CAP,HEXAGON H S/N 2001 TO 2903	2
53	XDHHH	29510	986054C91	COVER WITH SEAL S/N 2001 TO 2903	1
54	PFHZZ	29510	986007C1	COVER,ACCESS S/N 2001 TO 2903	1
55	PAHZZ	01212	410101RRR	SEAL,PLAIN ENCASED S/N 2001 TO 2903	1
56	PAHZZ	29510	127078H1	GASKET S/N 2001 TO 2903	1

END OF FIGURE

SECTION II

TM 10-3930-643-24P

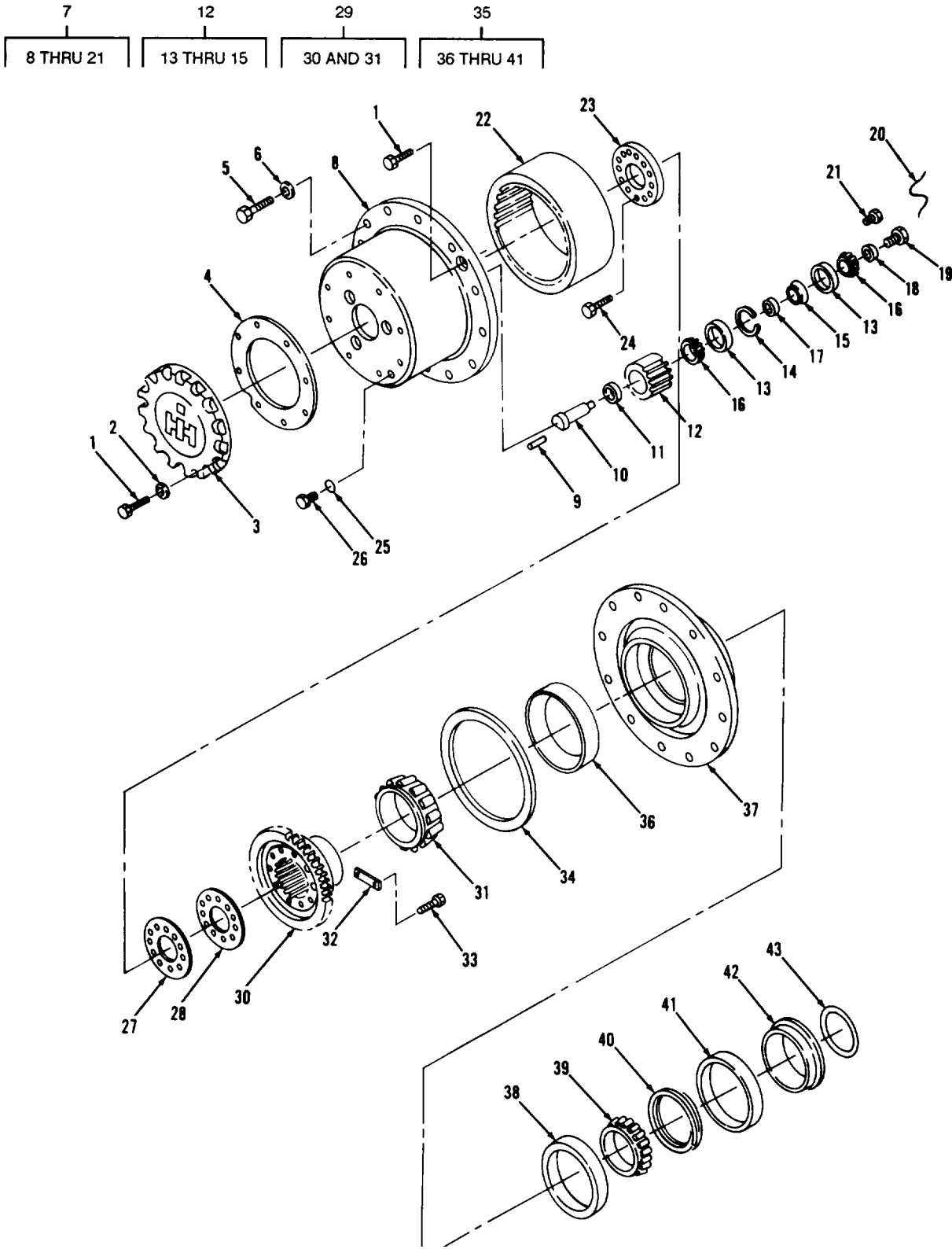

FIGURE 104. FRONT PLANETARY AND MOUNTING (S/N 2000 AND BELOW).

TA702604



## SECTION II TM10-3930-643-24P

(1) ITEM NO	(2) SMR CODE	(3) CAGEC	(4) PART NUMBER	(5) DESCRIPTION AND USABLE ON CODES (UOC)	(6) QTY
GROUP 1003 PLANETARY OR FINAL DRIVE					
FIG. 104 FRONT PLANETARY AND MOUNTING (S/N 2000 AND BELOW)					
1	PAHZZ	80204	B1821BH038C100N	SCREW,CAP,HEXAGON H S/N 2000 AND BELOW	20
2	PAHZZ	96906	MS27183-14	WASHER,FLAT S/N 2000 AND BELOW	16
3	XDHZZ	29510	929475C2	COVER S/N 2000 AND BELOW	2
4	PAHZZ	29510	193277H1	GASKET S/N 2000 AND BELOW	2
5	PAFZZ	96906	MS90728-189	SCREW,CAP,HEXAGON H S/N 2000 AND BELOW	32
6	PAFZZ	96906	MS27183-23	WASHER,FLAT S/N 2000 AND BELOW	32
7	PAFHH	29510	1112102C91	PLANETARY HUB ASSEM ASSY S/N 2000 AND BELOW	2
8	PFHZZ	29510	193285H5	CARRIER,PLANETARY P S/N 2000 AND BELOW	1
9	PFHZZ	29510	19841R1	PIN,STRAIGHT,HEADLE S/N 2000 AND BELOW	3
10	PAHZZ	29510	220972H3	SHAFT,SHOULDERED S/N 2000 AND BELOW	3
11	PAHZZ	29510	221007H1	SPACER,RING S/N 2J000 AND BELOW	3
12	PAHHH	29510	193279H2	GEAR AND CUP ASSEMB S/N 2000 AND BELOW	34
13	PAHZZ	29510	1112120C1	BEARING,ROLLER,TAPE S/N 2000 AND BELOW	2
14	XAHZZ	295190	1112116C1	RING S/N 2000 AND BELOW	1
15	PAHZZ	29510	193283H1	SPACER,RING S/N 2000 AND BELOW	1
16	PAHZZ	60038	HM88547	CONE AND ROLLERS,TA S/N 2000 AND BELOW	6
17	PAHZZ	29510	221006H1	SPACER,SLEEVE S/N 2000 AND BELOW	3
18	PAHZZ	29510	221005H1	SPACER,RING S/N 2000 AND BELOW	3
19	PAHZZ	29510	891006C1	BOLT,MACHINE S/N 2000 AND BELOW	3
20	PAHZZ	96906	MS20995F20	WIRE,NONELECTRICAL S/N 2000 AND BELOW	1
21	PAHZZ	29510	311269R1	SCREW,CAP,HEXAGON H S/N 2000 AND BELOW	2
22	PAHZZ	29510	193290H4	GEAR,INTERNAL S/N 2000 AND BELOW	2
23	XDHZZ	29510	1110637C1	RETAINER S/N 2000 AND BELOW	2
24	PAHZZ	96906	MS90728-65	SCREW,CAP,HEXAGON H S/N 2000 AND BELOW	24
25	PAHZZ	96906	MS9020-08	PACKING,PREFORMED S/N 2000 AND BELOW	2
26	PAHZZ	36540	732Z11C-Q3	PLUG,MACHINE THREAD S/N 2000 AND BELOW	2
27	XDHZZ	29510	1110664C1	SHIM S/N 2000 AND BELOW	V
28	XDHZZ	29510	1110663C1	SHIM S/N 2000 AND BELOW	V
29	PAHHH	29510	193291H1	HUB ASSEMBLY,RING G S/N 2000 AND BELOW	2
30	PAHZZ	29510	193293H1	GEAR,SPUR S/N 2000 AND BELOW	1
31	PAHZZ	29510	68868R91	CONE AND ROLLERS,TA S/N 2000 AND BELOW	1

## SECTION II

TM10-3930-643-24P

(1) ITEM NO	(2) SMR CODE	(3) CAGEC	(4) PART NUMBER	(5) DESCRIPTION AND USABLE ON CODES (UOC)	(6) QTY
32	XDHZZ	29510	204678H3	BAR S/N 2000 AND BELOW	8
33	PAHZZ	96906	MS90728-32	BOLT,MACHINE S/N 2000 AND BELOW	16
34	PAHZZ	29510	193310H1	RING S/N 2000 AND BELOW	2
35	PAHHH	29510	941752C93	WHEEL,PNEUMATIC TIR S/N 2000 AND BELOW	2
36	PFHZZ	29510	68869R1	CUP,TAPERED ROLLER S/N 2000 AND BELOW	1
37	PFHZZ	29510	941754C3	HUB,WHEEL,VEHICULAR S/N 2000 AND BELOW	1
38	XAHZZ	29510	610161C1	BEARING,CUP S/N 2000 AND BELOW	1
39	PAHZZ	29510	210176H1	CONE AND ROLLERS,TA S/N 2000 AND BELOW	1
40	PAHZZ	29510	21023R1	RING,RETAINING S/N 2000 AND BELOW	1
41	PCHZZ	82994	319W219-19	SEAL,PLAIN ENCASED S/N 2000 AND BELOW	1
42	PFHZZ	29510	892302C2	RETAINER,PACKING S/N 2000 AND BELOW	2
43	PAFZZ	29510	1110647C1	PACKING,PREFORMED S/N 2000 AND BELOW	2

END OF FIGURE



SECTION II

TM 10-3930-643-24P

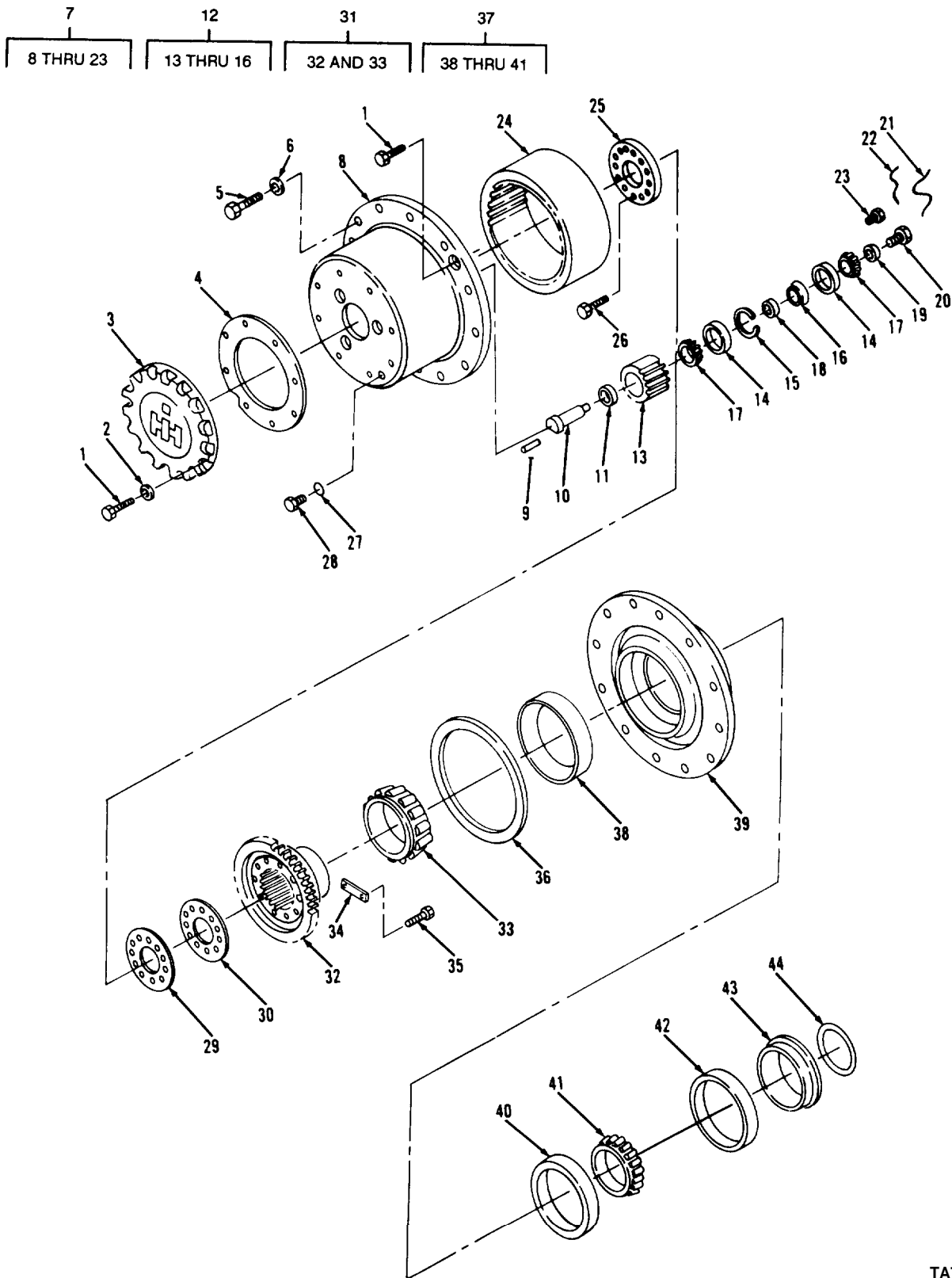

FIGURE 105. FRONT PLANETARY AND MOUNTING (S/N 2001 TO 2903).

TA702605

(1) ITEM NO	(2) SMR CODE	(3) CAGEC	(4) PART NUMBER	(5) DESCRIPTION AND USABLE ON CODES (UOC)	(6) QTY
GROUP 1003 PLANETARY OR FINAL DRIVE					
FIG. 105 FRONT PLANETARY AND MOUNTING (S/N 2001 TO 2903)					
1	PAHZZ	80204	B1821BH038C100N	SCREW,CAP,HEXAGON H S/N 2001 TO 2903	20
2	PAHZZ	96906	MS27183-14	WASHER,FLAT S/N 2001 TO 2903	16
3	XDHZZ	29510	929475C2	COVER S/N 2001 TO 2903	2
4	PAHZZ	29510	193277H1	GASKET S/N 2001 TO 2903	2
5	PAOZZ	96906	MS90728-189	SCREW,CAP,HEXAGON H S/N 2001 TO 2903	32
6	PAOZZ	96906	MS27183-23	WASHER,FLAT S/N 2001 TO 2903	32
7	PAFHH	29510	1039328C2	TRANSMISSION PLANET S/N 2001 TO 2903	2
8	XDHZZ	29510	1026265C1	CARRIER, PLANETARY S/N 2001 TO 2903	1
9	PAHZZ	29510	19841R1	PIN,STRAIGHT,HEADLE S/N 2001 TO 2903	3
10	PAHZZ	29510	1038582C1	PIN,SHOULDER,HEADLE S/N 2001 TO 2903	3
11	PAHZZ	29510	221007H1	SPACER,RING S/N 2001 TO 2903	3
12	PFHZZ	29510	898207C2	GEAR,SPUR S/N 2001 TO 2903	3
13	PFHZZ	29510	193281H1	GEAR,SPUR S/N 2001 TO 2903	1
14	PAHZZ	60038	HM88511	CUP,TAPERED ROLLER S/N 2001 TO 2903	2
15	XAHZZ	29510	1112116C1	RING,RETAINING S/N 2001 TO 2903	1
16	PFHZZ	29510	1027101C1	WASHER,SHOULDERED S/N 2001 TO 2903	1
17	PAHZZ	60038	HM88547	CONE AND ROLLERS,TA S/N 2001 TO 2903	6
18	PFHZZ	29510	221006H1	SPACER,SLEEVE S/N 2001 TO 2903	3
19	PFHZZ	29510	221005H1	SPACER,RING S/N 2001 TO 2903	3
20	PFHZZ	29510	1038583C1	BOLT,MACHINE S/N 2001 TO 2903	3
21	MHHZZ	29510	876024C1	WIRE S/N 2001 TO 2903 MSKE FROM WIRE P/N 27802 (16 INCHES LONG)	1
22	MHHZZ	29510	876020C1	WIRE LOCK S/N 2001 TO 2903	1
23	PAHZZ	29510	311269R1	SCREWQ,CAP,HEXAGON H S/N 2001 TO 2903	2
24	PAHZZ	29510	193290H4	GEAR,INTERNAL S/N 2001 TO 2903	2
25	XDFZZ	29510	1110637C1	RETAINER S/N 2001 TO 2903	2
26	PAFZZ	96906	MS90728-65	SCREW,CAP,HEXAGON H S/N 2001 TO 2903	24
27	PAOZZ	96906	MS9020-08	PACKING,PREFORMED S/N 2001 TO 2903	2
28	PAOZZ	36540	732Z11C-Q3	PLUG,MACHINE THREAD S/N 2001 TO 2903	2
29	XDHZZ	29510	1110664C1	SHIM S/N 2001 TO 2903	V
30	XDHZZ	29510	1110663C1	SHIM S/N 2001 TO 2903	V
31	PAFHH	29510	193291H1	HUB ASSEMBLY,RING G S/N 2001 TO 2903 OPTIONAL WITH 29510890438H1	2
32	PAHZZ	29510	193293H1	GEAR,SPUR S/N 2001 TO 2903	1
33	PFHZZ	29690	V1622	CONE AND ROLLERS,TA S/N 2001 TO	1

## SECTION II

TM10-3930-643-24P

(1) ITEM NO	(2) SMR CODE	(3) CAGEC	(4) PART NUMBER	(5) DESCRIPTION AND USABLE ON CODES (UOC)	(6) QTY
34	XDHZZ	29510	204678H3	2903 OPTIONAL WITH 2951068868R91 PLATE,LOCK S/N 2001 TO 2903	8
35	PAFZZ	29510	25653R1	BOLT,MACHINE S/N 2001 TO 2903	16
36	PAHZZ	29510	193310H1	RING S/N 2001 TO 2903	2
37	PAFHH	29510	1038646C91	HUB,WHEEL.VEHICULAR S/N 2001 TO 2903	2
38	PAHZZ	29690	V1621	CUP,TAPERED ROLLER S/N 2001 TO 2903	1
39	PFHZZ	29510	941754C4	HUB,BODY S/N 2001 TO 2903	1
40	PFHZZ	78500	LM-522510	CUP,TAPERED ROLLER S/N 2001 TO 2903	1
41	PAHZZ	29510	890124H1	CONE AND ROLLERS,TA	1
42	PAFZZ	29510	1038080C92	SEAL ASSEMBLY S/N 2001 TO 2903	2
43	XDHZZ	29510	1038104C1	RETAINER SEAL S/N 2001 TO 2903	2
44	PAFZZ	29510	1110647C1	PACKING,PREFORMED S/N 2001 TO 2903	2

END OF FIGURE



SECTION II

TM 10-3930-643-24P

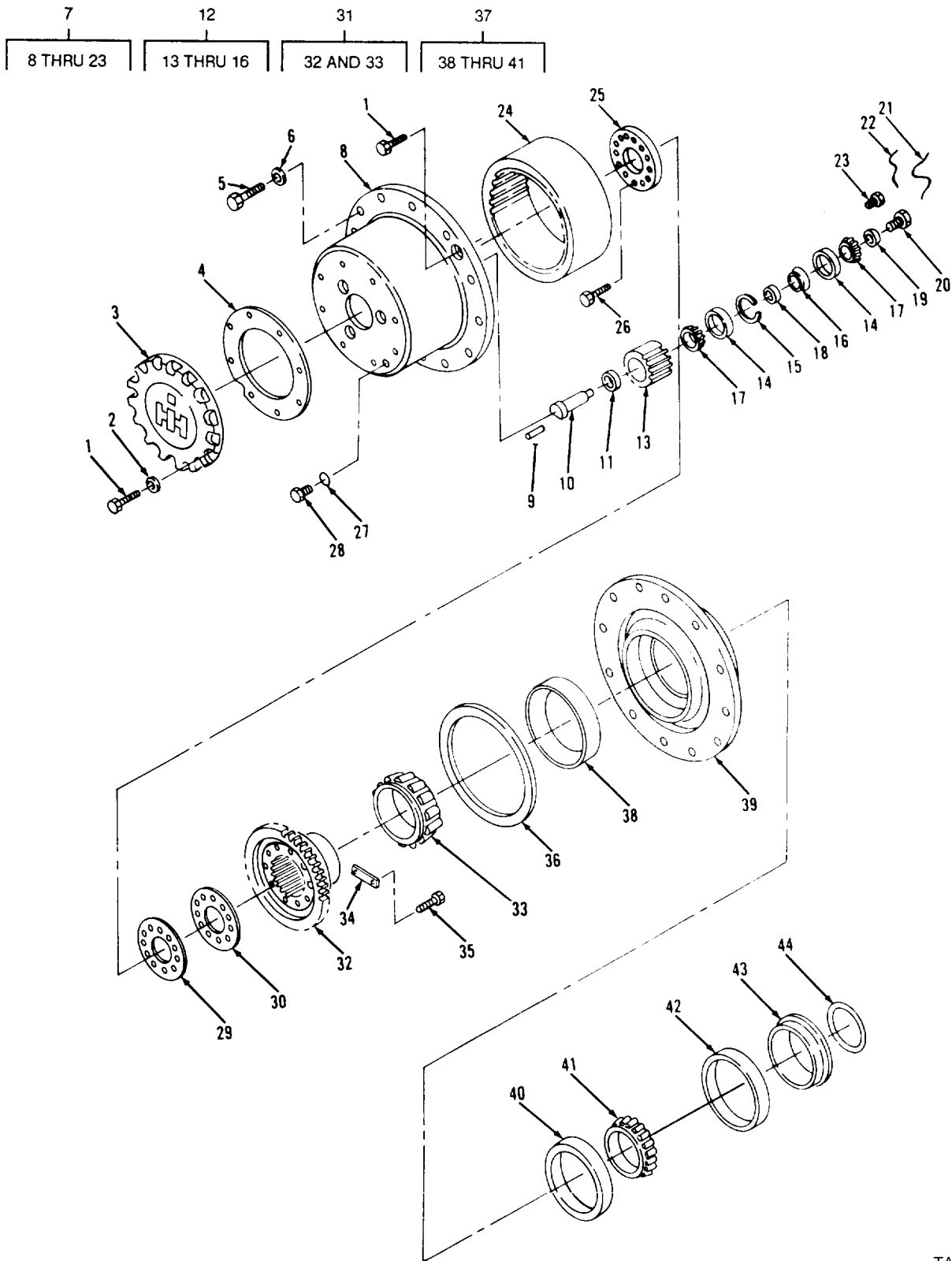

TA702606

FIGURE 106. FRONT PLANETARY AND MOUNTING (S/N 2904 AND ABOVE).



(1) ITEM NO	(2) SMR CODE	(3) CAGEC	(4) PART NUMBER	(5) DESCRIPTION AND USABLE ON CODES (UOC)	(6) QTY
GROUP 1003 PLANETARY OR FINAL DRIVE					
FIG. 106 FRONT PLANETARY AND MOUNTING (S/N 2904 AND ABOVE)					
1	PAFZZ	80204	B1821BH038C100N	SCREW,CAP,HEXAGON H S/N 2904 AND ABOVE	20
2	PAFZZ	96906	MS27183-14	WASHER,FLAT S/N 2904 AND ABOVE	16
3	XDFZZ	29510	929475C2	COVER S/N 2904 AND ABOVE	2
4	PAFZZ	29510	193277H1	GASKET S/N 2904 AND ABOVE	2
5	PAFZZ	96906	MS90728-189	SCREW,CAP,HEXAGON H S/N 2904 AND ABOVE	32
6	PAFZZ	96906	MS27183-23	WASHER,FLAT S/N 2904 AND ABOVE	32
7	PAFHH	29510	1039328C2	TRANSMISSION PLANET S/N 2904 AND ABOVE	2
8	PFHZZ	29510	193285H5	CARRIER,PLANETARY P S/N 2904 AND ABOVE	1
9	PAHZZ	29510	19841R1	PIN,STRAIGHT,HEADLE S/N 2904 AND ABOVE	3
10	PAHZZ	29510	1038582C1	PIN,SHOULDER,HEADLE S/N 2904 AND ABOVE	3
11	PAHZZ	29510	221007H1	SPACER,RING S/N 2904 AND ABOVE	3
12	PAHHH	29510	898207C2	GEAR,SPUR S/N 2904 AND ABOVE	3
13	XAHZZ	29510	649500C1	GEAR,PINION S/N 2904 AND ABOVE	1
14	PAHZZ	29510	1112120C1	BEARING,ROLLER,TAPE S/N 2904 AND ABOVE	2
15	XAHZZ	29510	1112116C1	RING,RETAINING S/N 2904 AND ABOVE	1
16	PAHZZ	29510	1027101C1	WASHER,SHOULDERED S/N 2904 AND ABOVE	1
17	PAHZZ	60038	HM88547	CONE,TAPERED ROLLER S/N 2904 AND ABOVE	6
18	PAHZZ	29510	221006H1	SPACER,SLEEVE S/N 2904 AND ABOVE	3
19	PAHZZ	29510	221005H1	SPACER,RING S/N 2904 AND ABOVE	3
20	PAHZZ	29510	1038583C1	BOLT,MACHINE S/N 2904 AND ABOVE	3
21	MHHZZ	29510	876024C1	WIRE-LOCK S/N 2904 AND ABOVE, MAKE FROM WIRE P/N 278027R1	1
22	MHHZZ	29510	876020C1	WIRE-LOCK S/N 2904 AND ABOVE, MAKE FROM WIRE P/N 278027R1	1
23	PAHZZ	29510	311269R1	SCREW,CAP,HEXAGON H S/N 2904 AND ABOVE	2
24	PAFZZ	29510	193290H4	GEAR,INTERNAL S/N 2904 AND ABOVE	2
25	XDFZZ	29510	1110637C1	RETAINER S/N 2904 AND ABOVE	2
26	PAFZZ	96906	MS90728-65	SCREW,CAP,HEXAGON H S/N 2904 AND ABOVE	24
27	PAOZZ	96906	MS9020-08	PACKING,PREFORMED S/N 2904 AND ABOVE	2
28	PAOZZ	36540	732Z11C-Q3	PLUG,MACHINE THREAD S/N 2904 AND ABOVE	2
29	XDHZZ	29510	1110664C1	SHIM S/N 2904 AND ABOVE	V
30	XDHZZ	29510	1110663C1	SHIM S/N 2904 AND ABOVE	V
31	PAFFF	29510	193291H1	HUB ASSEMBLY,RING G S/N 2904 AND ABOVE	2

## SECTION II TM10-3930-643-24P

(1) ITEM NO	(2) SMR CODE	(3) CAGEC	(4) PART NUMBER	(5) DESCRIPTION AND USABLE ON CODES (UOC)	(6) QTY
32	PAHZZ	29510	193293H1	GEAR, SPUR S/N 2904 AND ABOVE	1
33	PFHZZ	29510	62873R91	CONE AND ROLLERS, TA S/N 2904 AND ABOVE	1
34	XDHZZ	29510	204678H3	PLATE, LOCK S/N 2904 AND ABOVE	8
35	PAFZZ	29510	25653R1	BOLT, MACHINE S/N 2904 AND ABOVE	16
36	PAHZZ	29510	193310H1	RING S/N 2904 AND ABOVE	2
37	PAFHH	29510	1209091H91	HUB ASSEMBLY, WHEEL S/N 2904 AND ABOVE	2
38	PAHZZ	29690	V1621	CUP, TAPERED ROLLER S/N 2904 AND ABOVE, OPTIONAL WITH 62874R1 OR 68869R1	1
39	PAHZZ	29510	941754C4	HUB, BODY S/N 2904 AND ABOVE	1
40	PAHZZ	78500	LM-522510	CUP, TAPERED ROLLER S/N 2904 AND ABOVE, OPTIONAL WITH 610161C1	1
41	PAHZZ	60038	LM522549	CONE AND ROLLERS, TA S/N 2904 AND ABOVE, OPTIONAL WITH 890124H1	1
42	PAHZZ	29510	1038080C92	SEAL ASSEMBLY S/N 2904 AND ABOVE	2
43	XDFZZ	S9510	1038104C1	RETAINER, SEAL S/N 2904 AND ABOVE	2
44	PAFZZ	29510	1110647C1	PACKING, PREFORMED S/N 2904 AND ABOVE	2

END OF FIGURE



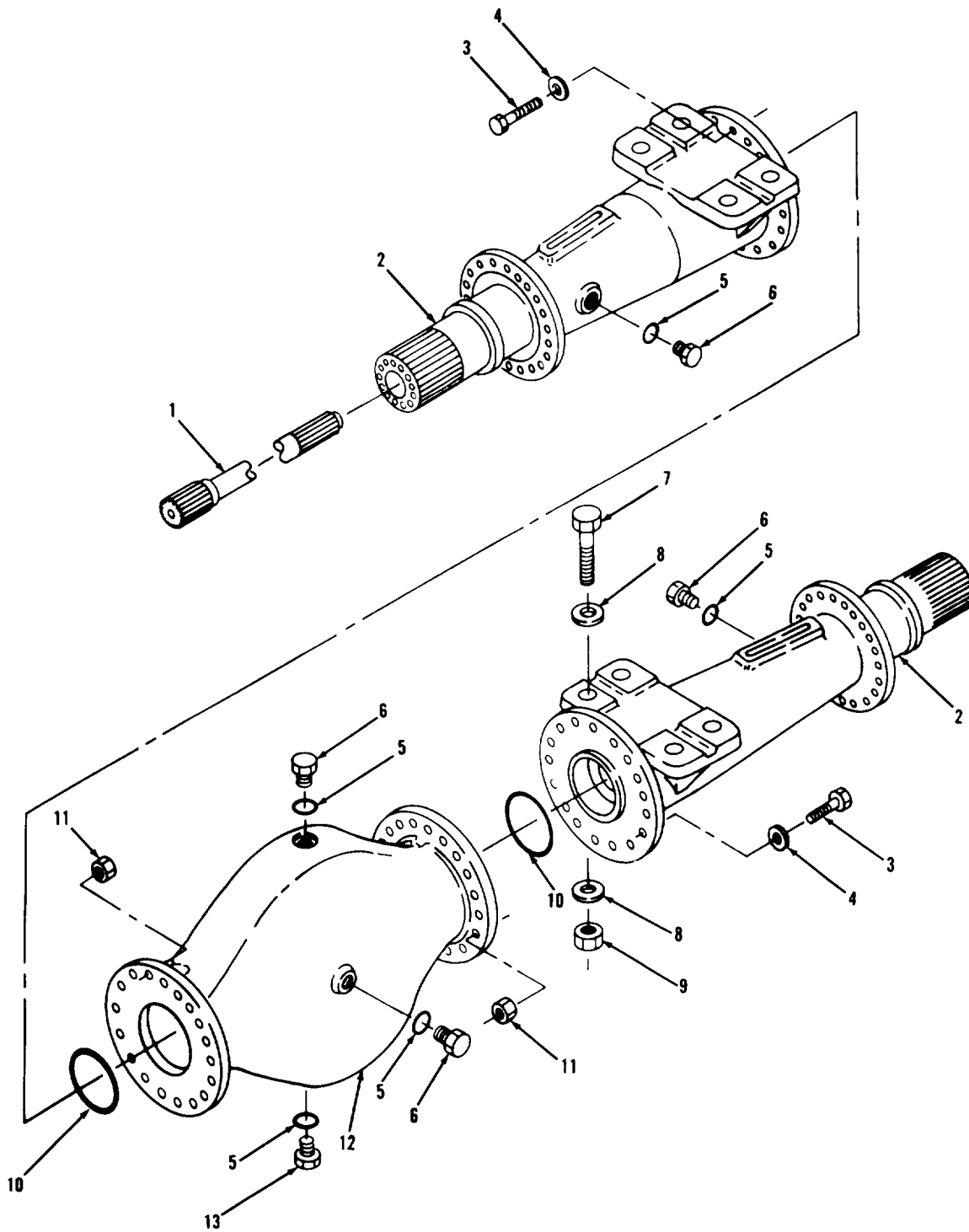

FIGURE 107. REAR AXLE ASSEMBLY AND MOUNTING (S/N 2000 AND BELOW) AND (S/N 2904 AND ABOVE).

TA702607

## SECTION II

TM10-3930-643-24P

(1) ITEM NO	(2) SMR CODE	(3) CAGEC	(4) PART NUMBER	(5) DESCRIPTION AND USABLE ON CODES (UOC)	(6) QTY
				GROUP 11 REAR AXLE	
				GROUP 1100 REAR AXLE ASSEMBLY	
				FIG. 107 REAR AXLE ASSEMBLY AND MOUNTING (S/N 2000 AND BELOW) AND (S/N 2904 AND ABOVE)	
1	PAFZZ	29510	213086H3	SHAFT,AXLE,AUTOMOTI S/N 2000 AND BELOW, S/N 2904 AND ABOVE	2
2	XDFZZ	29510	1110368C2	SPINDLE S/N 2000 AND BELOW, S/N 2904 AND ABOVE	2
3	PAFZZ	96906	MS90728-192	SCREW,CAP,HEXAGON H S/N 2000 AND BELOW, S/N 2904 AND ABOVE	32
4	PAFZZ	96906	MS27183-23	WASHER,FLAT S/N 2000 AND BELOW, S/N 2904 AND ABOVE	64
5	PAOZZ	96906	MS9020-12	PACKING,PREFORMED S/N 2000 AND BELOW, S/N 2904 AND ABOVE	5
6	PAOZZ	29510	9410361	PLUG,MACHINE THREAD S/N 2000 AND BELOW, S/N 2904 AND ABOVE	4
7	PAFZZ	96906	MS90728-235	SCREW,CAP,HEXAGON H S/N 2000 AND BELOW, S/N 2904 AND ABOVE	8
8	PAFZZ	96906	MS27183-27	WASHER,FLAT S/N 2000 AND BELOW, S/N 2904 AND ABOVE	16
9	PAFZZ	96906	MS51967-29	NUT,PLAIN,HEXAGON S/N 2000 AND BELOW, S/N 2904 AND ABOVE	8
10	PAFZZ	96906	MS29513-256	PACKING,PREFORMED S/N 2000 AND BELOW, S/N 2904 AND ABOVE	2
11	PAFZZ	96906	MS51967-23	NUT,PLAIN,HEXAGON S/N 2000 AND BELOW, S/N 2904 AND ABOVE	32
12	XDFZZ	29510	1111943C1	BOWL S/N 2000 AND BELOW, S/N 2904 AND ABOVE	1
13	PAOZZ	29510	220150H1	PLUG,MACHINE THREAD S/N 2000 AND BELOW, S/N 2904 AND ABOVE	1

END OF FIGURE

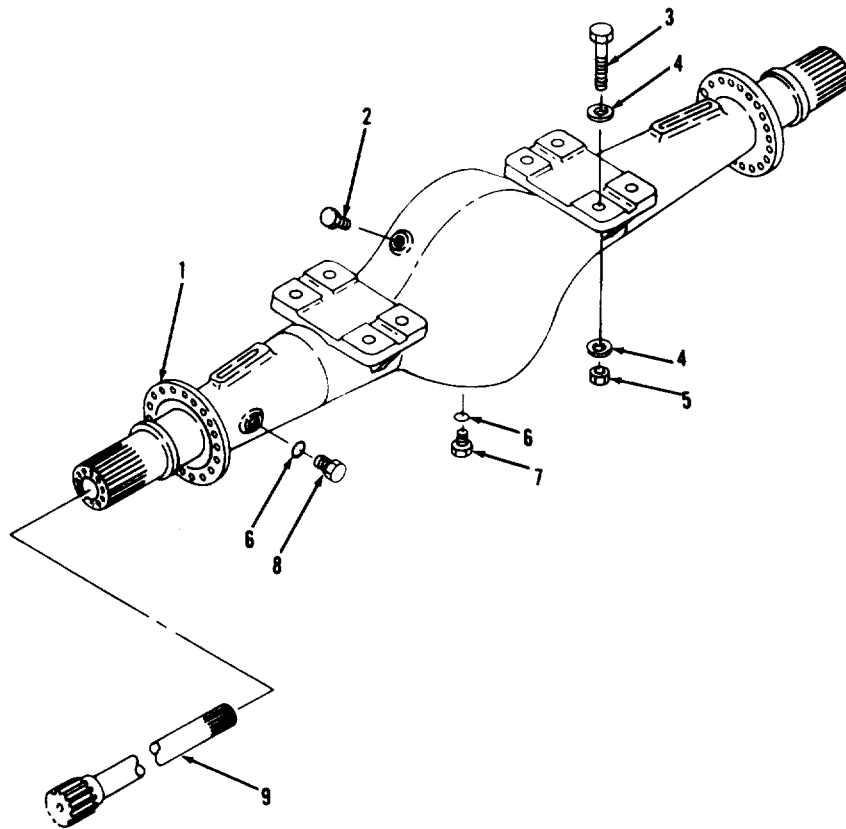

TA702608

FIGURE 108. REAR AXLE ASSEMBLY AND MOUNTING (S/N 2001 TO 2903).

## SECTION II TM10-3930-643-24P

(1) ITEM NO	(2) SMR CODE	(3) CAGEC	(4) PART NUMBER	(5) DESCRIPTION AND USABLE ON CODES (UOC)	(6) QTY
GROUP 1100 REAR AXLE ASSEMBLY					
FIG. 108 REAR AXLE ASSEMBLY AND MOUNTING (S/N 2001 TO 2903)					
1	XDFZZ	29510	1008162C4	HOUSING S/N 2001 TO 2903	1
2	PAOZZ	98441	1/8HHP-S	PLUG,PIPE S/N 2001 TO 2903	1
3	PAFZZ	96906	MS90728-236	SCREW,CAP,HEXAGON H S/N 2001 TO 2903	8
4	PAFZZ	96906	MS27183-27	WASHER,FLAT S/N 2001 TO 2903	16
5	PAFZZ	96906	MS51967-29	NUT,PLAIN,HEXAGON S/N 2001 TO 2903.	8
6	PAOZZ	96906	MS9020-12	PACKING,PREFORMED S/N 2001 TO 2903	2
7	PAOZZ	29510	220150H1	PLUG,MACHINE THREAD S/N 2001 TO 2903	1
8	PAOZZ	29510	9410361	PLUG,MACHINE THREAD S/N 2001 TO 2903	1
9	PAFZZ	29510	213086H3	SHAFT,AXLE,AUTOMOTI S/N 2001 TO 2903	2

END OF FIGURE

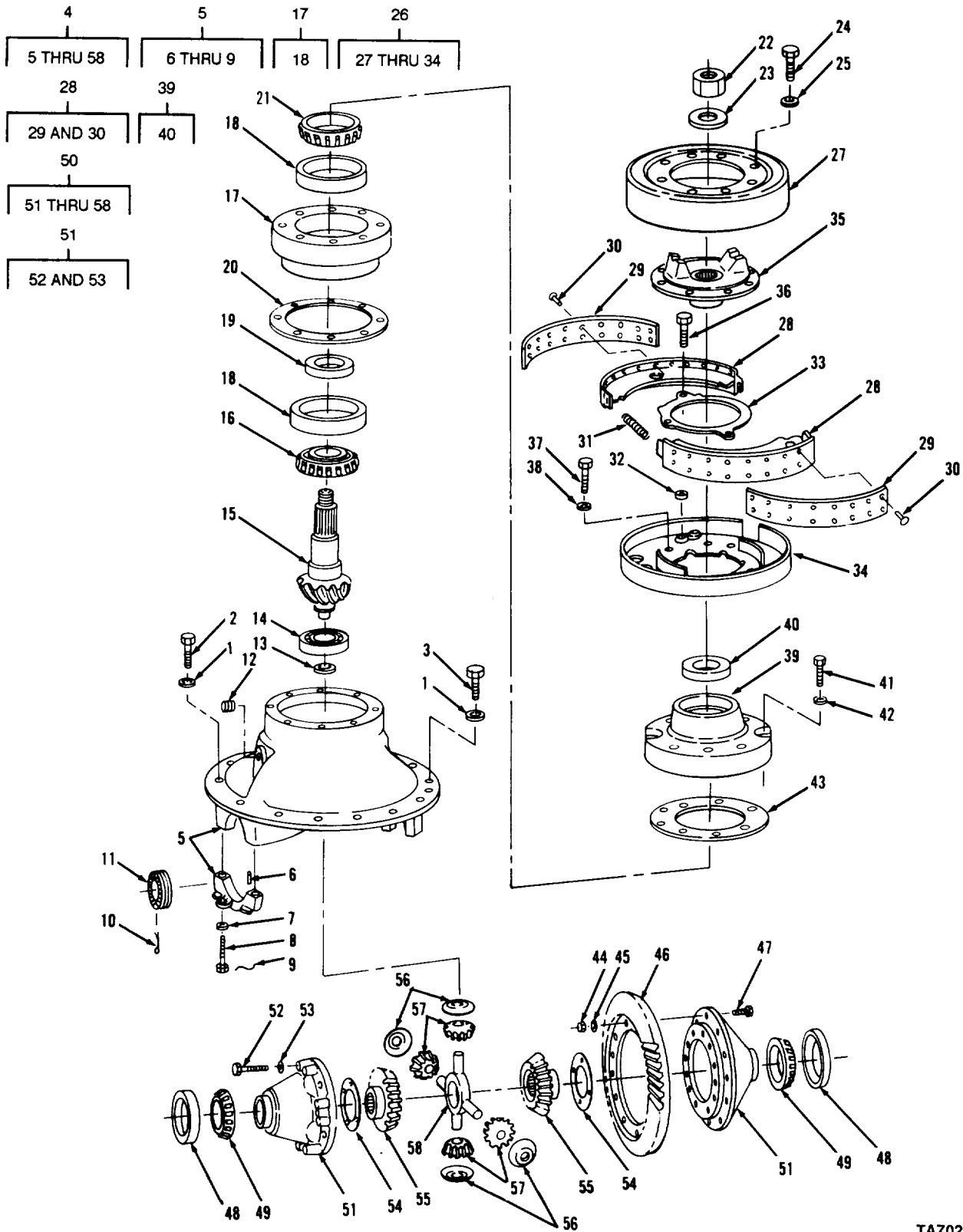

FIGURE 109. REAR DIFFERENTIAL ASSEMBLY, PARKING BRAKE, AND MOUNTING (S/N 2000 AND BELOW) AND (S/N 2904 AND ABOVE).



(1) ITEM NO	(2) SMR CODE	(3) CAGEC	(4) PART NUMBER	(5) DESCRIPTION AND USABLE ON CODES (UOC)	(6) QTY
GROUP 1102 DIFFERENTIAL					
FIG. 109 REAR DIFFERENTIAL ASSEMBLY, PARKING BRAKE, AND MOUNTING (S/N 2000 AND BELOW) AND (S/N 2904 AND ABOVE)					
1	PAFZZ	96906	MS27183-18	WASHER,FLAT S/N 200 AND BELOWS/N 2904 AND ABOVE	14
2	PAFZZ	96906	MS18154-113	SCREW,CAP,HEXAGON H S/N 2000 AND BELOW, S/N 2904 AND ABOVE	10
3	PAFZZ	96906	MS90728-115	SCREW,CAP,HEXAGON H S/N 2000 AND BELOW, S/N 2904 AND ABOVE	4
4	PFHHH	29510	1111006C92	DIFFERENTIAL,DRIVIN S/N 2000 AND BELOW, S/N 2904 AND ABOVE	1
5	PAHHH	78500	A2-3200-B-1224	CARRIER AND CAP ASS S/N 2000 AND BELOW, S/N 2904 AND ABOVE	1
6	PFHZZ	19207	7534717	PIN,SHOULDER,HEADLE S/N 2000 AND BELOW, S/N 2904 AND ABOVE	2
7	PAHZZ	78500	1229-W-1557	WASHER,FLAT S/N 2000 AND BELOW, S/N 2904 AND ABOVE	4
8	PAHZZ	78500	10X-544	SCREW,CAP,HEXAGON H S/N 2000 AND BELOW, S/N 2904 AND ABOVE	4
9	MHHZZ	29510	278027R1-12	WIRE,LOCKING S/N 2000 AND BELOW, S/N 2904 AND ABOVE	2
10	PAHZZ	78500	1199-M-2457	PIN,COTTER S/N 2000 AND BELOW, S/ N 2904 AND ABOVE	2
11	PAHZZ	14262	2214-V-178	RING,ADJUSTING,DIFF S/N 2000 AND BELOW, S/N 2904 AND ABOVE	2
12	PAHZZ	81348	WW-P-471ACBBLLE	PLUG,PIPE S/N 2000 AND BELOW, S/N 2904 AND ABOVE	1
13	PAHZZ	78500	1229-A-1301	RING,RETAINING S/N 2000 AND BELOW, S/N 2904 AND ABOVE PART OF KIT P/N A36612-9	1
14	PAHZZ	19382	BS222837A	BEARING S/N 2000 AND BELOW, S/N 2904 AND ABOVE	1
15	XDHZZ	78500	38215	GEAR S/N 2000 AND BELOW, S/N 2904 AND ABOVE	1
16	PAHZZ	29510	287679C91	CONE AND ROLLERS,TA S/N 2000 AND BELOW, S/N 2904 AND ABOVE	1
17	PAHHH	78500	A-3226-L-714	HOUSING,MECHANICAL S/N 2000 AND BELOW, S/N 2904 AND ABOVE	1
18	PAHZZ	29690	P92A	BEARING,ROLLER,TAPE S/N 2000 AND BELOW, S/N 2904 AND ABOVE	2
19	PAHZZ	78500	2203-U-7535	SPACER,RING 0.234 S/N 2000 AND BELOW, S/N 2904 AND ABOVE	V
19	PAHZZ	14262	2203-V-7536	SPACER,SLEEVE 0.235 S/N 2000 AND BELOW, S/N 2904 AND ABOVE	V
19	PAHZZ	14262	2203-W-7537	SPACER,RING 0.236 S/N 2000 AND BELOW, S/N 2904 AND ABOVE	V
19	PAHZZ	30076	287707	SPACER,RING 0.237 S/N 2000 AND BELOW, S/N 2904 AND ABOVE	V

## SECTION II

TM10-3930-643-24P

(1) ITEM NO	(2) SMR CODE	(3) CAGEC	(4) PART NUMBER	(5) DESCRIPTION AND USABLE ON CODES (UOC)	(6) QTY
19	PAHZZ	30076	287708	SPACER,RING 0.238 S/N 2000 AND BELOW, S/N 2904 AND ABOVE	V
19	PAHZZ	78500	2203-Z-7540	SPACER,RING 0.239 S/N 2000 AND BELOW, S/N 2904 AND ABOVE	V
19	PAHZZ	30076	287710	SPACER,RING 0.240 S/N 2000 AND BELOW, S/N 2904 AND ABOVE	V
19	PAHZZ	30076	287709	SPACER,RING 0.247 S/N 2000 AND BELOW, S/N 2904 AND ABOVE	V
19	PAHZZ	30076	287715	SPACER,RING 0.275 S/N 2000 AND BELOW, S/N 2904 AND ABOVE	V
19	PAHZZ	30076	287716	SPACER,RING 0.282 S/N 2000 AND BELOW, S/N 2904 AND ABOVE	V
19	PAHZZ	14262	2203-M-7553	SPACER,RING 0.289 S/N 2000 AND BELOW, S/N 2904 AND ABOVE	V
19	PAHZZ	78500	2203-N-7554	SPACER,RING 0.296 S/N 2000 AND BELOW, S/N 2904 AND ABOVE	V
20	PAHZZ	78500	2203-H-7470	SHIM 0.003 S/N 2000 AND BELOW, S/ N 2904 AND ABOVE	V
20	PAHZZ	78500	2203-J-7472	SHIM 0.005 S/N 2000 AND BELOW, S/ N 2904 AND ABOVE	V
20	PAHZZ	78500	2203-K-7473	SHIM 0.010 S/N 2000 AND BELOW, S/ N 2904 AND ABOVE	V
21	PAHZZ	08162	55187-C	CONE AND ROLLERS,TA S/N 2000 AND BELOW, S/N 2904 AND ABOVE	1
22	PAFZZ	78500	1227-K-1051	NUT S/N 2000 AND BELOW, S/N 2904 AND ABOVE PART OF KIT P/N A36612-9	1
23	PAFZZ	78500	1229-P-1030	BEARING,WASHER,THRU S/N 2000 AND BELOW, S/N 2904 AND ABOVE	1
24	PAFZZ	96906	MS90727-60	SCREW,CAP,HEXAGON H S/N 2000 AND BELOW, S/N 2904 AND ABOVE	8
25	PAFZZ	96906	MS35338-046	WASHER,LOCK S/N 2000 AND BELOW, S/ N 2904 AND ABOVE	8
26	XDFFF	78500	DLM13-148	BRAKE,PARKING S/N 2000 AND BELOW, S/N 2904 AND ABOVE	1
27	PAFZZ	78500	3719-E-31	BRAKE DRUM S/N 2000 AND BELOW, S/ N 2904 AND ABOVE	1
28	PAFFF	78500	A1-3722-X-180	BRAKE SHOE S/N 2000 AND BELOW, S/ N 2904 AND ABOVE	2
29	KFFZZ	78500	2740-L-168	LINING S/N 2000 AND BELOW, S/N 2904 AND ABOVE PART OF KIT P/N 2000- Z-130	2
30	KFFZZ	78500	RV-874	RIVET S/N 2000 AND BELOW, S/N 2904 AND ABOVE PART OF KIT P/N 2000- Z-130	28
31	PAFZZ	78500	2758-S-19	SPRING,HELICAL,EXTE S/N 2000 AND BELOW, S/N 2904 AND ABOVE	2
32	PAFZZ	78500	1779-P-68	ROLLER,BRAKE SHOE S/N 2000 AND BELOW, S/N 2904 AND ABOVE	1
33	XDFZZ	78500	372-B-80	LEVER S/N 2000 AND BELOW, S/N 2904 AND ABOVE	1
34	XDFZZ	78500	A4-3736-Z-1014	PLATE ASSY,BACKING S/N 2000 AND BELOW, S/N 2904 AND ABOVE	1

## SECTION II TM10-3930-643-24P

(1) ITEM NO	(2) SMR CODE	(3) CAGEC	(4) PART NUMBER	(5) DESCRIPTION AND USABLE ON CODES (UOC)	(6) QTY
35	PAFZZ	29510	1111008C1	FLANGE,COMPANION,UN S/N 2000 AND BELOW, S/N 2904 AND ABOVE	1
36	PAFZZ	96906	MS90728-139	SCREW,CAP,HEXAGON H S/N 2000 AND BELOW, S/N 2904 AND ABOVE	2
37	PAFZZ	96906	MS90728-141	SCREW,CAP,HEXAGON H S/N 2000 AND BELOW, S/N 2904 AND ABOVE	6
38	PAFZZ	78500	1229-Y-1507	WASHER,FLAT S/N 2000 AND BELOW, S/ N 2904 AND ABOVE	6
39	PAHZZ	78500	A-3266-W-751	PLATE,RETAINING,BEA S/N 2000 AND BELOW, S/N 2904 AND ABOVE	1
40	PAHZZ	01212	410101RRR	SEAL,PLAIN ENCASED S/N 2000 AND BELOW, S/N 2904 AND ABOVE	1
41	PAHZZ	78500	9X16	SCREW S/N 2000 AND BELOW, S/N 2904 AND ABOVE	2
42	PAHZZ	78500	1229-N-1730	WASHER,FLAT S/N 2000 AND BELOW, S/ N 2904 AND ABOVE	1
43	PAHZZ	78500	2208-Q-927	GASKET S/N 2000 AND BELOW, S/N 2904 AND ABOVE	1
44	PAHZZ	78500	NL 110-1	NUT,HEX S/N 2000 AND BELOW, S/N 2904 AND ABOVE	12
45	PAHZZ	78500	1229-U-1503	WASHER,FLAT S/N 2000 AND BELOW, S/ N 2904 AND ABOVE	12
46	XDHZZ	78500	36612	GEAR S/N 2000 AND BELOW, S/N 2904 AND ABOVE	1
47	PAHZZ	14262	15X-1523	BOLT S/N 2000 AND BELOW, S/N 2904 AND ABOVE	12
48	XDHZZ	78500	ULM714110	CUP,BEARING S/N 2000 AND BELOW, S/ N 2904 AND ABOVE	2
49	XDHZZ	78500	ULM714149	BEARING,ROLLER,TAP S/N 2000 AND BELOW, S/N 2904 AND ABOVE	2
50	XDHHH	78500	A26-3235S1371	CASE AND NEST ASSY S/N 2000 AND BELOW, S/N 2904 AND ABOVE	1
51	PAHHH	78500	A-3235S1371	CASE ASSEMBLY,DIFFE S/N 2000 AND BELOW, S/N 2904 AND ABOVE	1
52	PAHZZ	78500	15X1517	SCREW,CAP,HEXAGON H S/N 2000 AND BELOW, S/N 2904 AND ABOVE	16
53	PAHZZ	38597	50-4-18-17-7	WASHER,FLAT S/N 2000 AND BELOW, S/N 2904 AND ABOVE	16
54	PAHZZ	78500	1229-T-1034	BEARING,WASHER,THRU S/N 2000 AND BELOW, S/N 2904 AND ABOVE	2
55	PAHZZ	78500	2234-Q-511	GEAR,SPUR S/N 2000 AND BELOW, S/ N 2904 AND ABOVE	2
56	PAHZZ	78500	1229-R-1032	BEARING,WASHER,THRU S/N 2000 AND BELOW, S/N 2904 AND ABOVE	4
57	PAHZZ	78500	2233-H-450	GEAR,PINION S/N 2000 AND BELOW, S/N 2904 AND ABOVE	4
58	PAHZZ	78500	32278-H-86	SPIDER,DIFFERENTIAL S/N 2000 AND BELOW, S/N 2904 AND ABOVE	1

END OF FIGURE

SECTION II

TM10-3930-643-24P

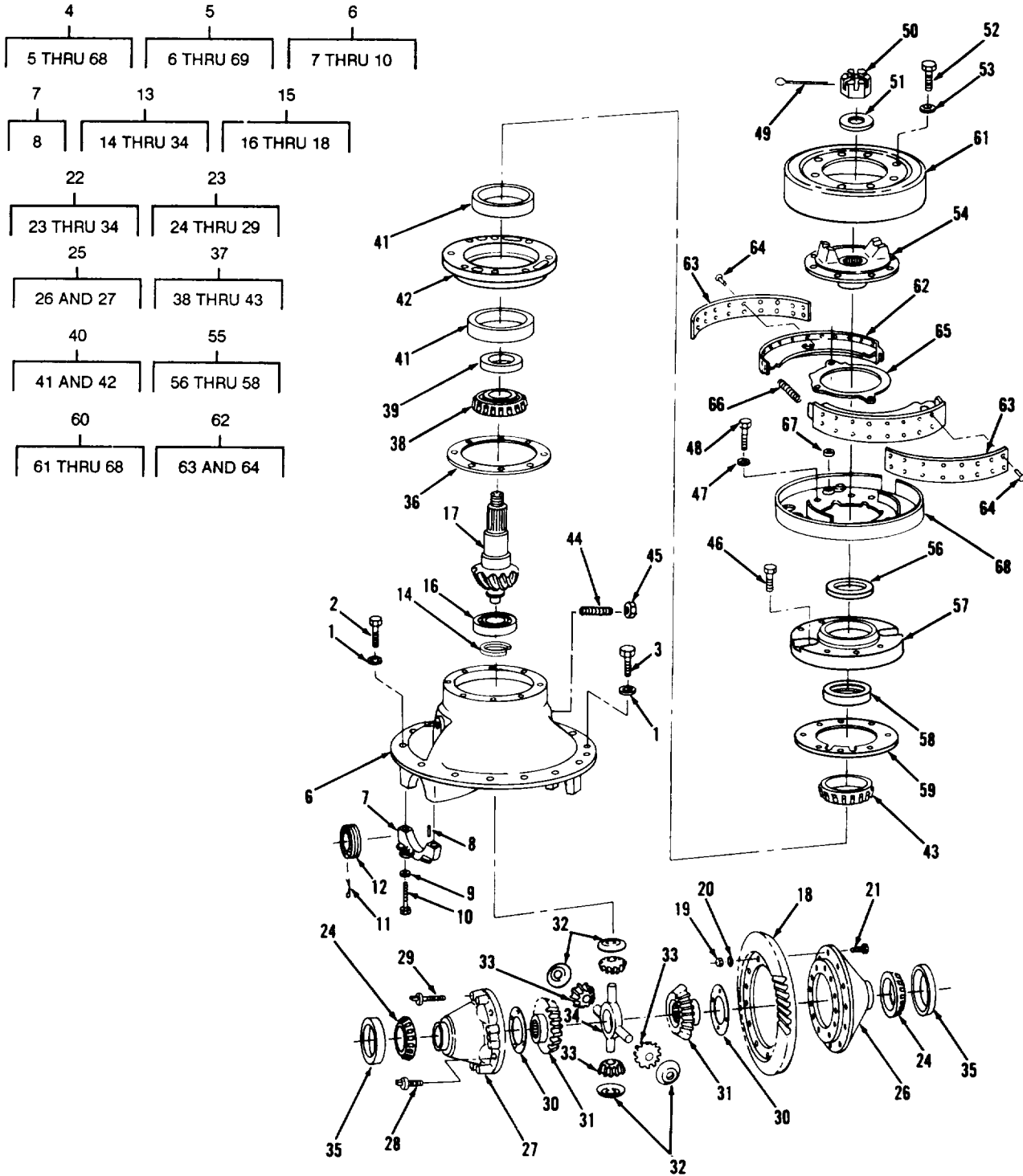

FIGURE 110. REAR DIFFERENTIAL ASSEMBLY, PARKING BRAKE, AND MOUNTING (S/N 2001 TO 2903).

TA702610

## SECTION II

TM10-3930-643-24P

(1) ITEM NO	(2) SMR CODE	(3) CAGEC	(4) PART NUMBER	(5) DESCRIPTION AND USABLE ON CODES (UOC)	(6) QTY
GROUP 1102 DIFFERENTIAL					
FIG. 110 REAR DIFFERENTIAL ASSEMBLY, PARKING BRAKE, AND MOUNTING (S/N 2001 TO 2903)					
1	PAFZZ	96906	MS27183-18	WASHER,FLAT S/N 2001 TO 2903	14
2	PAFZZ	96906	MS18154-113	SCREW,CAP,HEXAGON H S/N 2-001 TO 2903	10
3	PAFZZ	96906	MS90728-113	SCREW,CAP,HEXAGON H S/N 2001 TO 2903	4
4	PFHGH	29510	1016903C93	DIFFERENTIAL,DRIVIN S/N 2001 TO 2903	1
5	PFHGH	29510	1016904C92	DIFFERENTIAL,DRIVIN S/N 2001 TO 2903	1
6	XDHHH	29510	1211790H91	HOUSING,MECHANICAL S/N 2001 TO 2903	1
7	XBHZZ	29510	889194H1	CAP,BEARING S/N 2001 TO 2903	2
8	PFHZZ	19207	7534717	PIN,SHOULDER,HEADLE S/N 2001 TO 2903	2
9	PAHZZ	29510	25537R1	WASHER,LOCK S/N 2001 TO 2903	4
10	PAHZZ	29510	1026267C1	BOLT,MACHINE S/N 2001 TO 2903	4
11	PAHZZ	78500	1199-R-2176	PIN,COTTER S/N 2001 TO 2903	2
12	PFHZZ	78500	2214W49	RING,BEARING ADJUST S/N 2001 TO 2903	2
13	XDHHH	29510	1211791H91	DIFF DRIVE GEAR AND S/N 2001 TO 2903	1
14	PAHZZ	29510	91081R2	RING S/N 2001 TO 2903	1
15	PAHZZ	29510	1211793H91	GEAR SET,BEVEL,MATC S/N 2001 TO 2903	1
16	PAHZZ	29510	875419C92	BEARING,ROLLER,CYLI S/N 2001 TO 2903	1
17	XAHZZ	29510	889480C1	GEAR,PINION S/N 2001 TO 2903	1
18	XAHZZ	29510	889048H1	GEAR,RING S/N 2001 TO 2903	1
19	PAHZZ	29510	25527R1	NUT,PLAIN,HEXAGON S/N 2001 TO 2903	12
20	PAHZZ	96906	MS27183-18	WASHER,FLAT S/N 2001 TO 2903	12
21	PAHZZ	29510	1033854C1	SCREW,CAP,SOCKET HE S/N 2001 TO 2903	12
22	PAHZZ	29510	1033859C91	DIFFERENTIAL,DRIVIN S/N 2001 TO 2903	1
23	PAFHH	29510	1048896C91	HOUSING,CONSTANT VE S/N 2001 TO 2903	1
24	PAHZZ	29510	890130H1	CONE AND ROLLERS,TA S/N 2001 TO 2903	2
25	PFHHH	29510	1048896C91	HOUSING,CONSTANT VE S/N 2001 TO 2903	1
26	XDHZZ	29510	1033861C1	CASE,FLANGE HALF S/N 2001 TO 2903	1
27	XDHZZ	29510	889054H1	CASE,FLANGE HALF S/N 2001 TO 2903	1
28	PAHZZ	29510	1026272C1	BOLT,MACHINE S/N 2001 TO 2903	4

## SECTION II

TM10-3930-643-24P

(1) ITEM NO	(2) SMR CODE	(3) CAGEC	(4) PART NUMBER	(5) DESCRIPTION AND USABLE ON CODES (UOC)	(6) QTY
29	PAHZZ	29510	1026273C1	BOLT,MACHINE S/N 2001 TO 2903	8
30	PAHZZ	29510	127056H1	BEARING,WASHER,THRU S/N 2001 TO 2903	2
31	PFHZZ	29510	136780H1	GEAR,BEVEL S/N 2001 TO 2903	2
32	PAHZZ	29510	136779H1	BEARING,WASHER,THRU S/N 2001 TO 2903	4
33	PFHZZ	29510	136778H1	GEAR,BEVEL S/N 2001 TO 2903	4
34	PAHZZ	29510	127057H1	SPIDER,DIFFERENTIAL S/N 2001 TO 2903	1
35	PAHZZ	19207	A298513	CUP,TAPERED ROLLER S/N 2001 TO 2903	2
36	XDHZZ	29510	127251H1	SHIM S/N 2001 TO 2903, 0.005 INCHES	V
36	XDHZZ	29510	136784H1	SHIM S/N 2001 TO 2903, 0.010 INCHES	V
36	XDHZZ	29510	127250H1	SHIM S/N 2001 TO 2903, 0.003 INCHES	V
37	PAHZZ	29510	1211792H91	BEARING UNIT,ROLLER S/N 2001 TO 2903	1
38	PAHZZ	29510	890176H1	BEARING,ROLLER,TAPE S/N 2001 TO 2903	1
39	XDHZZ	29510	127067H1	SPACER S/N 2001 TO 2903, 0.219 INCHES	V
39	PAHZZ	29510	127068H1	SPACER,RING S/N 2001 TO 2903, 0.220 INCHES	V
39	XDHZZ	29510	127069H1	SPACER S/N 2001 TO 2903, 0.221 INCHES	V
39	XDHZZ	29510	127070H1	SPACER S/N 2001 TO 2903, 0.222 INCHES	V
39	XDHZZ	29510	127071H1	SPACER S/N 2001 TO 2903, 0.223 INCHES	V
39	XDHZZ	29510	127072H1	SPACER S/N 2001 TO 2903, 0.224 INCHES	V
39	XDHZZ	29510	127073H1	SPACER S/N 2001 TO 2903, 0.230 INCHES	V
39	XDHZZ	29510	127074H1	SPACER S/N 2001 TO 2903, 0.236 INCHES	V
39	XDHZZ	29510	127075H1	SPACER S/N 2001 TO 2903, 0.242 INCHES	V
39	XDHZZ	29510	127076H1	SPACER S/N 2001 TO 2903, 0.248 INCHES	V
39	XDHZZ	29510	127077H1	SPACER S/N 2001 TO 2903, 0.254 INCHES	V
40	PFHHH	29510	890436C1	BRAKE DRUM S/N 2001 TO 2903	1
41	PFHZZ	29510	890175H1	CUP,TAPERED ROLLER S/N 2001 TO 2903	2
42	PFHZZ	29510	889066H1	CAGE,AXLE S/N 2001 TO 2903	1
43	PAHZZ	29510	890174H1	CONE AND ROLLERS,TA S/N 2001 TO 2903	1
44	XDHZZ	29510	882034C1	SCREW,THRUST S/N 2001 TO 2903	1
45	PAHZZ	78500	13-X-13	NUT,PLAIN,HEXAGON S/N 2001 TO 2903	1

## SECTION II TM10-3930-643-24P

(1) ITEM NO	(2) SMR CODE	(3) CAGEC	(4) PART NUMBER	(5) DESCRIPTION AND USABLE ON CODES (UOC)	(6) QTY
46	PAHZZ	96906	MS90728-90	SCREW,CAP,HEXAGON H S/N 2001 TO 2903	2
47	PAFZZ	96906	MS27183-16	WASHER,FLAT S/N 2001 TO 2903	6
48	PAFZZ	96906	MS90728-93	SCREW,CAP,HEXAGON H S/N 2001 TO 2903	6
49	PAFZZ	96906	MS24665-393	PIN,COTTER S/N 2001 TO 2903	1
50	PAFZZ	29510	104078H1	NUT,SELF-LOCKING,LA S/N 2001 TO 2903	1
51	PAFZZ	78500	1229-E-1331	WASHER,FLAT S/N 2001 TO 2903	1
52	PPFZZ	96906	MS90727-59	SCREW,CAP,HEXAGON H S/N 2001 TO 2903	8
53	PAHZZ	96906	MS27183-14	WASHER,FLAT S/N 2001 TO 2903	8
54	PAFZZ	29510	1110472C1	FLANGE,COMPANION,UN S/N 2001 TO 2903	1
55	XDHHH	29510	986045C91	COVER S/N 2001 TO 2903	1
56	PCHZZ	29510	986035C1	SEAL S/N 2001 TO 2903	1
57	PFHZZ	29510	986007C1	COVER,ACCESS S/N 2001 TO 2903	1
58	PAHZZ	01212	410101RRR	SEAL,PLAIN ENCASED S/N 2001 TO 2903	1
59	PAHZZ	29510	127078H1	GASKET S/N 2001 TO 2903	1
60	XDFFF	29510	1211796H91	PARKING BRAKE S/N 2001 TO 2903	1
61	PPFZZ	29510	164907H1	BRAKE DRUM S/N 2001 TO 2903	1
62	PPFFF	78500	A1-3722X-180	BRAKE SHOE S/N 2001 TO 2903	2
63	KFFZZ	78500	2740-L-168	LINING,BRAKE S/N 2001 TO 2903	2
64	KFFZZ	29510	162557H1	PART OF KIT P/N 2000-Z-130 RIVET S/N 2001 TO 2903 PART OF KIT P/N 2000-Z-130	14
65	XDFZZ	78500	372-B-80	LEVER S/N 2001 TO 2903	1
66	PPFZZ	78500	2758-S-19	SPRING,HELICAL,EXTE S/N 2001 TO 2903	2
67	PPFZZ	29510	138109R1	ROLLER,BRAKE SHOE S/N 2001 TO 2903	1
68	PAFZZ	29510	215147H2	PLATE,BACKING,BRAKE S/N 2001 TO 2903	1

END OF FIGURE

SECTION II

TM10-3930-643-24P

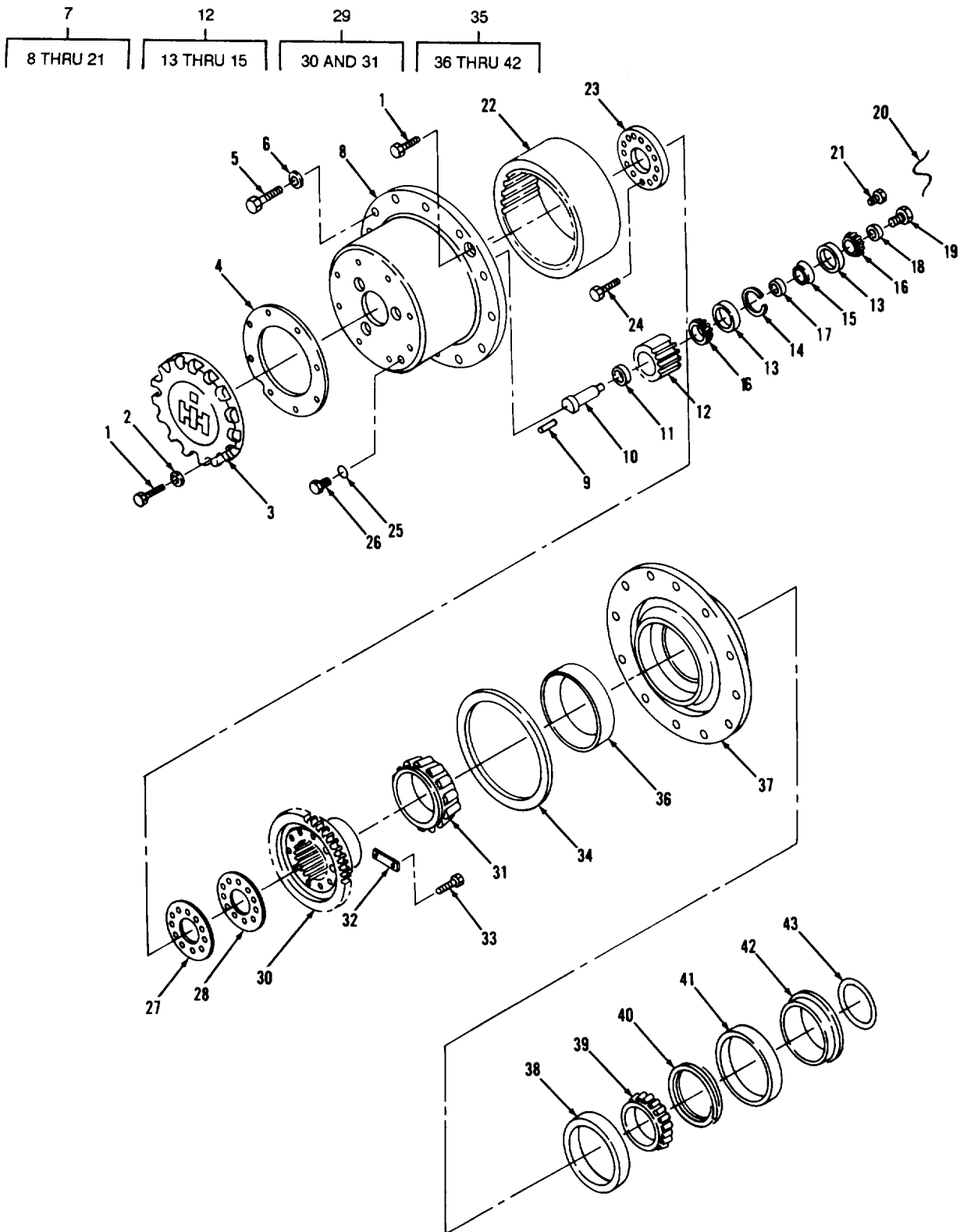

FIGURE 111. REAR PLANETARY AND MOUNTING (S/N 2000 AND BELOW).

TA702611



(1) ITEM NO	(2) SMR CODE	(3) CAGEC	(4) PART NUMBER	(5) DESCRIPTION AND USABLE ON CODES (UOC)	(6) QTY
GROUP 1103 PLANETARY OR FINAL DRIVE					
FIG. 111 REAR PLANETARY AND MOUNTING (S/N 2000 AND BELOW)					
1	PAHZZ	80204	B1821BH038C100N	SCREW,CAP,HEXAGON H S/N 2000 AND BELOW	20
2	PAHZZ	96906	MS27183-14	WASHER,FLAT S/N 2000 AND BELOW	16
3	XDHZZ	29510	929475C2	COVER S/N 2000 AND BELOW	2
4	PAHZZ	29510	193277H1	GASKET S/N 2000 AND BELOW	2
5	PAOZZ	96906	MS90728-189	SCREW,CAP,HEXAGON H S/N 2000 AND BELOW	32
6	PAOZZ	96906	MS27183-23	WASHER,FLAT S/N 2000 AND BELOW	32
7	PAFHH	29510	1112102C91	PLANETARY HUB ASSEM ASSY S/N 2000 AND BELOW	2
8	PFHZZ	29510	193285H5	CARRIER,PLANETARY P S/N 2000 AND BELOW	1
9	PFHZZ	29510	19841R1	PIN,STRAIGHT,HEADLE S/N 2000 AND BELOW	3
10	PAHZZ	29510	220972H3	SHAFT,SHOULDERED S/N 2000 AND BELOW	3
11	PAHZZ	29510	221007H1	SPACER,RING S/N 2000 AND BELOW	3
12	PAHHH	29510	193279H2	GEAR AND CUP ASSEMB S/N 2000 AND BELOW	3
13	PFHZZ	29510	1112120C1	BEARING,ROLLER,TAPE S/N 2000 AND BELOW	2
14	XAHZZ	29510	1112116C1	RING,RETAINING S/N 2000 AND BELOW	
15	PAHZZ	29510	193283H1	SPACER,RING S/N 2000 AND BELOW	1
16	PAHZZ	60038	HM88547	CONE AND ROLLERS,TA S/N 2000 AND BELOW	6
17	PAHZZ	29510	221006H1	SPACER,SLEEVE S/N 2000 AND BELOW	3
18	PAHZZ	29510	221005H1	SPACER,RING S/N 2000 AND BELOW	3
19	PAHZZ	29510	891006C1	BOLT,MACHINE S/N 2000 AND BELOW	3
20	XDHZZ	29510	881370C1	LOCKWIRE S/N 2000 AND BELOW	1
21	PAHZZ	29510	311269R1	SCREW,CAP,HEXAGON H S/N 2000 AND BELOW	2
22	PAHZZ	29510	193290H4	GEAR,INTERNAL S/N 2000 AND BELOW	2
23	XDHZZ	29510	1110637C1	RETAINER S/N 2000 AND BELOW	2
24	PAHZZ	96906	MS90728-65	SCREW,CAP,HEXAGON H S/N 2000 AND BELOW	24
25	PAOZZ	96906	MS9020-08	PACKING,PREFORMED S/N 2000 AND BELOW	2
26	PAOZZ	36540	732Z11C-Q3	PLUG,MACHINE THREAD S/N 2000 AND BELOW	2
27	XDHZZ	29510	1110664C1	SHIM S/N 2000 AND BELOW	V
28	XDHZZ	29510	1110663C1	SHIM S/N 2000 AND BELOW	V
29	PAFHH	29510	193291H1	HUB ASSEMBLY,RING G S/N 2000 AND BELOW	2
30	PAHZZ	29510	193293H1	GEAR,SPUR S/N 2000 AND BELOW	1
31	PFHZZ	29510	62873R91	CONE AND ROLLERS,TA S/N 2000 AND BELOW	1
31	PFHZZ	29510	68868R91	CONE AND ROLLERS,TA S/N 2000 AND	1

## SECTION II TM10-3930-643-24P

(1) ITEM NO	(2) SMR CODE	(3) CAGEC	(4) PART NUMBER	(5) DESCRIPTION AND USABLE ON CODES (UOC)	(6) QTY
32	XDHZZ	29510	204678H3	BELOW, OPTIONAL WITH P/N 62873R91 BAR S/N 2000 AND BELOW	8
33	PAHZZ	96906	MS90728-32	BOLT,MACHINE S/N 2000 AND BELOW	16
34	PAHZZ	29510	193310H1	RING S/N 2000 AND BELOW	2
35	PAFHH	29510	941752C93	HUB,WHEEL ASSY VEH S/N 2000 AND BELOW	2
36	PFHZZ	29510	68869R1	CUP,TAPERED ROLLER S/N 2000 AND BELOW	1
37	PFHZZ	29510	941754C3	HUB,WHEEL,VEHICULAR S/N 2000 AND BELOW	1
38	XAHZZ	29510	610161C1	BEARING,CUP S/N 2000 AND BELOW	1
39	PFHZZ	29510	210176H1	CONE AND ROLLERS,TA S/N 2000 AND BELOW	1
40	PAHZZ	29510	21023R1	RING,RETAINING S/N 2000 AND BELOW	1
41	PCHZZ	82994	319W219-19	SEAL,PLAIN ENCASED S/N 2000 AND BELOW	1
42	PFHZZ	29510	892302C2	RETAINER,PACKING S/N 2000 AND BELOW	2
43	PAFZZ	29510	1110647C1	PACKING,PREFORMED S/N 2000 AND BELOW	2

END OF FIGURE



SECTION II

TM10-3930-643-24P

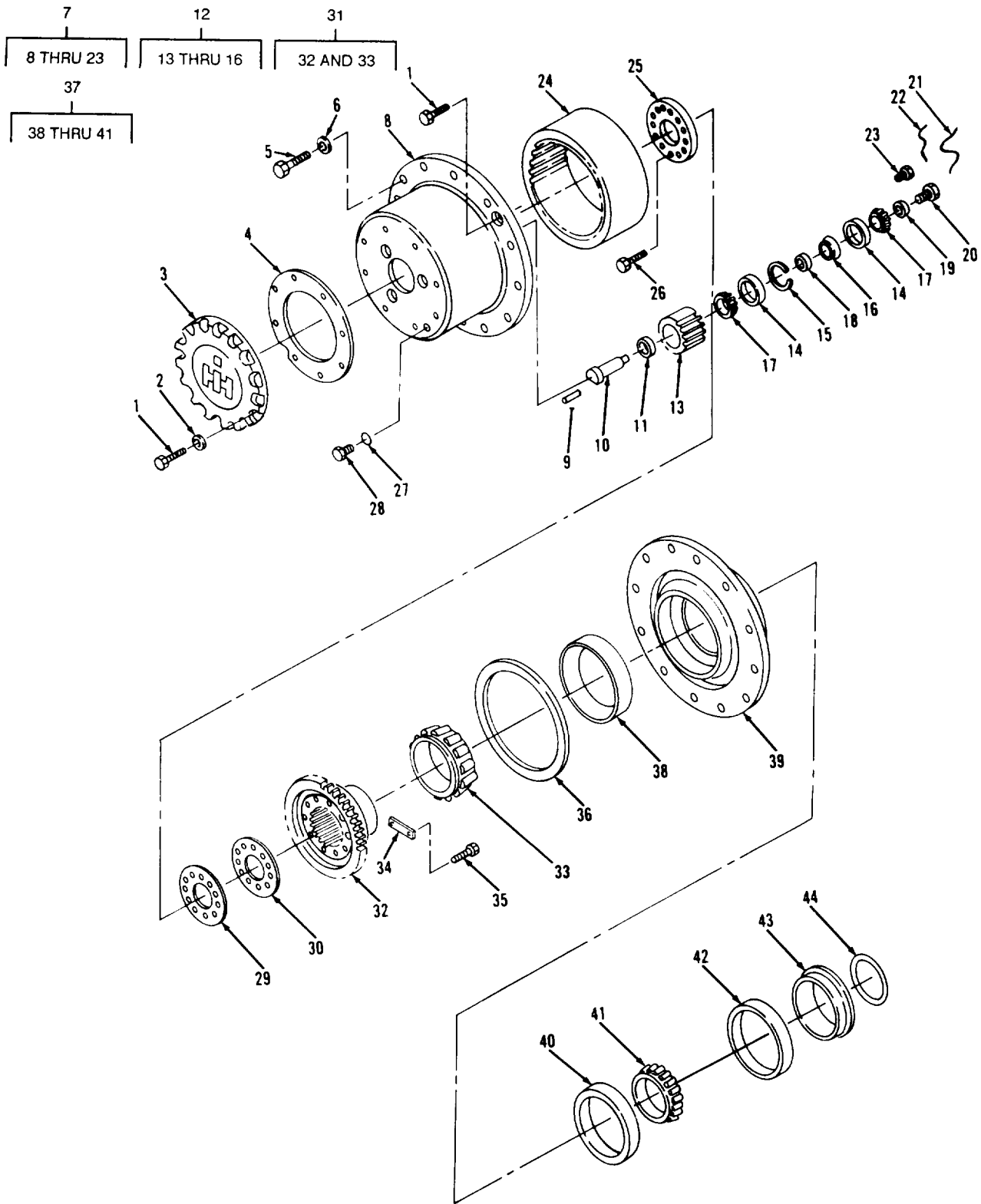

TA702612

FIGURE 112. REAR PLANETARY AND MOUNTING (S/N 2001 TO 2903).

## SECTION II TM10-3930-643-24P

(1) ITEM NO	(2) SMR CODE	(3) CAGEC	(4) PART NUMBER	(5) DESCRIPTION AND USABLE ON CODES (UOC)	(6) QTY
GROUP 1103 PLANETARY OR FINAL DRIVE					
FIG. 112 REAR PLANETARY AND MOUNTING (S/N 2001 TO 2903)					
1	PAHZZ	80204	B1821BH038C100N	SCREW,CAP,HEXAGON H S/N 2001 TO 2903	20
2	PAHZZ	96906	MS27183-14	WASHER,FLAT S/N 2001 TO 2903	16
3	XDHZZ	29510	927475C2	COVER S/N 2001 TO 2903	2
4	PAHZZ	29510	193277H1	GASKET S/N 2001 TO 2903	2
5	PAOZZ	96906	MS90728-189	SCREW,CAP,HEXAGON H S/N 2001 TO 2903	32
6	PAOZZ	96906	MS27183-23	WASHER,FLAT S/N 2001 TO 2903	32
7	PAFHH	29510	1039328C2	TRANSMISSION PLANET S/N 2001 TO 2903	2
8	XDHZZ	29510	1026265C1	CARRIER PLANETARY S/N 2001 TO 2903	1
9	PAHZZ	29510	19841R1	PIN,STRAIGHT,HEADLE S/N 2001 TO 2903	3
10	PAHZZ	29510	1038582C1	PIN,SHOULDER,HEADLE S/N 2001 TO 2903	3
11	PAHZZ	29510	221007H1	SPACER,RING S/N 2001 TO 2903	3
12	PAHHH	29510	898207C2	GEAR,SPUR S/N 2001 TO 2903	3
13	PFHZZ	29510	193281H1	GEAR,SPUR S/N 2001 TO 2903	1
14	PAHZZ	29510	1112120C1	BEARING,ROLLER,TAPE S/N 2001 TO 2903	2
15	XAHZZ	29510	1112116C1	RING,RETAINING S/N 2001 TO 2903	1
16	PFHZZ	29510	1027101C1	WASHER,SHOULDERED S/N 2001 TO 2903	1
17	PAHZZ	60038	HM88547	CONE AND ROLLERS,TA S/N 2001 TO 2903	6
18	PFHZZ	29510	221006H1	SPACER,SLEEVE S/N 2001 TO 2903	3
19	PFHZZ	29510	221005H1	SPACER,RING S/N 2001 TO 2903	3
20	PFHZZ	29510	1038583C1	BOLT,MACHINE S/N 2001 TO 2903	3
21	MHHZZ	29510	876024C1	WIRE-LOCK S/N 2001 TO 2903, MAKE FROM WIRE P/N 278027R1	1
22	MHHZZ	29510	876020C1	WIRE S/N 2001 TO 2903	1
23	PAHZZ	29510	311269R1	SCREW,CAP,HEXAGON H S/N 2001 TO 2903	2
24	PAHZZ	29510	193290H4	GEAR,INTERNAL S/N 2001 TO 2903	2
25	XDHZZ	29510	1110637C1	RETAINER S/N 2001 TO 2903	2
26	PAHZZ	96906	MS90728-65	SCREW,CAP,HEXAGON H S/N 2001 TO 2903	24
27	PAOZZ	96906	MS9020-08	PACKING,PREFORMED S/N 2001 TO 2903	2
28	PAOZZ	36540	732Z11C-Q3	PLUG,MACHINE THREAD S/N 2001 TO 2903	2
29	XDHZZ	29510	1110664C1	SHIM S/N 2001 TO 2903	V
30	XDHZZ	29510	1110663C1	SHIM S/N 2001 TO 2903	V
31	PAFHH	29510	890438H1	HUB ASSEMBLY,RING G S/N 2001 TO 2903	2
32	PAHZZ	29510	193293H1	GEAR,SPUR S/N 2001 TO 2903	1
33	XAHZZ	29510	890126H1	CONE,BEARING S/N 2001 TO 2903	1
34	XDHZZ	29510	204678H3	PLATE,LOCK S/N 2001 TO 2903	8

## SECTION II TM10-3930-643-24P

(1) ITEM NO	(2) SMR CODE	(3) CAGEC	(4) PART NUMBER	(5) DESCRIPTION AND USABLE ON CODES (UOC)	(6) QTY
35	PAHZZ	29510	25653R1	BOLT,MACHINE S/N 2001 TO 2903	16
36	PAHZZ	29510	193310H1	RING S/N 2001 TO 2903	2
37	PAFHH	29510	1038646C91	HUB,WHEEL,VEHICULAR S/N 2001 TO 2903	2
37	PAFHH	29510	1209091H91	HUB ASSEMBLY,WHEEL S/N 2001 TO 2903	2
38	PFHZZ	29510	68869R1	CUP,TAPERED ROLLER S/N 2001 TO 2903	1
39	PFHZZ	29510	941754C4	HUB,BODY S/N 2001 TO 2903	1
40	XAHZZ	29510	610161C1	CUP,BEARING S/N 2001 TO 2903	1
41	PFHZZ	29510	210176H1	CONE AND ROLLERS,TA S/N 2001 TO 2903	1
42	PAHZZ	29510	1038080C92	SEAL ASSEMBLY S/N 2001 TO 2903	2
43	XDHZZ	29510	1038104C1	RETAINER SEAL S/N 2001 TO 2903	2
44	PAFZZ	29510	1110647C1	PACKING,PREFORMED S/N 2001 TO 2903	2

END OF FIGURE



SECTION II

TM10-3930-643-24P

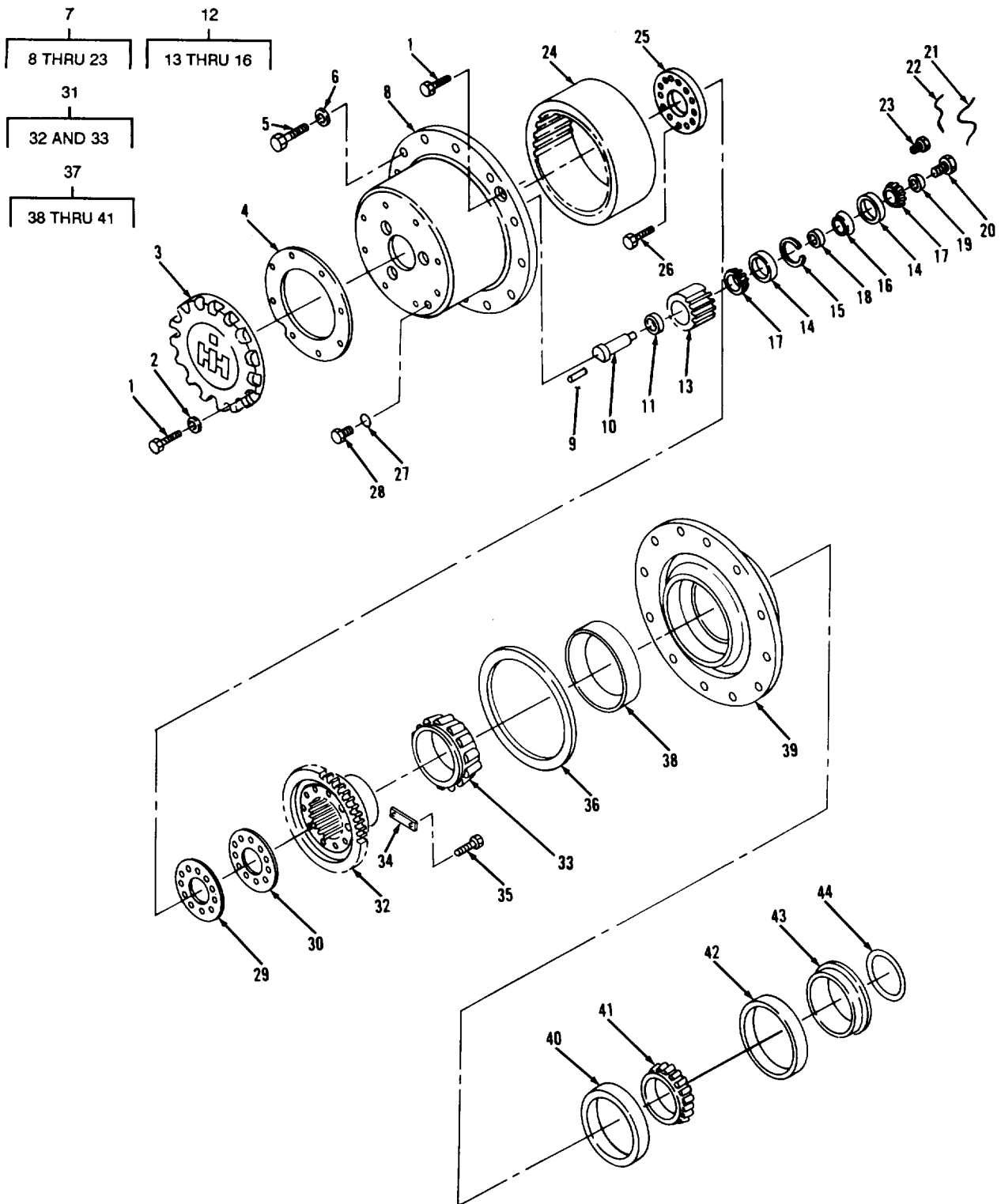

TA702613

FIGURE 113. REAR PLANETARY AND MOUNTING (S/N 2904 AND ABOVE).



(1) ITEM NO	(2) SMR CODE	(3) CAGEC	(4) PART NUMBER	(5) DESCRIPTION AND USABLE ON CODES (UOC)	(6) QTY
GROUP 1103 PLANETARY OR FINAL DRIVE					
FIG. 113 REAR PLANETARY AND MOUNTING (S/N 2904 AND ABOVE)					
1	PAFZZ	80204	B1821BH038C100N	SCREW,CAP,HEXAGON H S/N 2904 AND ABOVE	20
2	PAFZZ	96906	MS27183-14	WASHER,FLAT S/N 2904 AND ABOVE	16
3	XDFZZ	29510	929475C2	COVER S/N 2904 AND ABOVE	2
4	PAFZZ	29510	193277H1	GASKET S/N 2904 AND ABOVE	2
5	PAFZZ	96906	MS90728-189	SCREW,CAP,HEXAGON H S/N 2904 AND ABOVE	32
6	PAFZZ	96906	MS27183-23	WASHER,FLAT S/N 2904 AND ABOVE	32
7	PAFHH	29510	1039328C2	TRANSMISSION PLANET S/N 2904 AND ABOVE	2
8	XAHZZ	29510	1026265C1	CARRIER,PLANETARY S/N 2904 AND ABOVE	1
9	PAHZZ	29510	19841R1	PIN,STRAIGHT,HEADLE S/N 2904 AND ABOVE	3
10	PAHZZ	29510	1038582C1	PIN,SHOULDER,HEADLE S/N 2904 AND ABOVE	3
11	PAHZZ	29510	221007H1	SPACER,RING S/N 2904 AND ABOVE	3
12	PAHHH	29510	898207C2	GEAR,SPUR S/N 2904 AND ABOVE	3
13	XAHZZ	29510	649500C1	GEAR,PINION S/N 2904 AND ABOVE	1
14	PAHZZ	29510	1112120C1	BEARING,ROLLER,TAPE S/N 2904 AND ABOVE	2
15	XAHZZ	29510	1112116C1	RING,RETAINING S/N 2904 AND ABOVE	1
16	PAHZZ	29510	1027101C1	WASHER,SHOULDERED S/N 2904 AND ABOVE	1
17	PAHZZ	60038	HM88547	CONE,TAPERED ROLLER S/N 2904 AND ABOVE	6
18	PAHZZ	29510	221006H1		
19	PAHZZ	29510	221005H1	SPACER,RING S/N 2904 AND ABOVE	3
20	PAHZZ	29510	1038583C1	BOLT,MACHINE S/N 2904 AND ABOVE	3
21	MHHZZ	29510	876024C1	WIRE-LOCK S/N 2904 AND ABOVE, MAKE FROM WIRE P/N 278027R1	1
22	MHHZZ	29510	876020C1	WIRE-LOCK S/N 2904 AND ABOVE, MAKE FROM WIRE P/N 278027R1	1
23	PAHZZ	29510	311269R1	SCREW,CAP,HEXAGON H S/N 2904 AND ABOVE	2
24	PAHZZ	29510	193290H4	GEAR,INTERNAL S/N 2904 AND ABOVE	2
25	XDFZZ	29510	1110637C1	RETAINER S/N 2904 AND ABOVE	2
26	PAFZZ	96906	MS90728-65	SCREW,CAP,HEXAGON H S/N 2904 AND ABOVE	24
27	PAOZZ	96906	MS9020-08	PACKING,PREFORMED S/N 2904 AND ABOVE	2
28	PAOZZ	36540	732Z11C-Q3	PLUG,MACHINE THREAD S/N 2904 AND ABOVE	2
29	XDHZZ	29510	1110664C1	SHIM S/N 2904 AND ABOVE	V
30	XDHZZ	29510	1110663C1	SHIM S/N 2904 AND ABOVE	V
31	PAFHH	29510	193291H1	HUB ASSEMBLY,RING G S/N 2904 AND ABOVE	2

## SECTION II TM10-3930-643-24P

(1) ITEM NO	(2) SMR CODE	(3) CAGEC	(4) PART NUMBER	(5) DESCRIPTION AND USABLE ON CODES (UOC)	(6) QTY
32	PAHZZ	29510	193293H1	GEAR,SPUR S/N 2904 AND ABOVE	1
33	PAHZZ	29510	62873R91	CONE AND ROLLERS,TA S/N 2904 AND ABOVE	1
34	XDHZZ	29510	204678H3	PLATE,LOCK S/N 2904 AND ABOVE	8
35	PAFZZ	29510	25653R1	BOLT,MACHINE S/N 2904 AND ABOVE	16
36	PAFZZ	29510	193310H1	RING S/N 2904 AND ABOVE	2
37	PAFHH	29510	1209091H91	HUB ASSEMBLY,WHEEL S/N 2904 AND ABOVE	2
38	PAHZZ	29510	890127H1	CUP,TAPERED ROLLER S/N 2904 AND ABOVE	1
39	PAHZZ	29510	941754C4	HUB,BODY S/N 2904 AND ABOVE	1
40	PAHZZ	29510	890125H1	CUP,TAPERED ROLLER S/N 2904 AND ABOVE	1
41	PAHZZ	29510	890124H1	CONE AND ROLLERS,TA S/N 2904 AND ABOVE	1
42	PAHZZ	29510	1038080C92	SEAL ASSEMBLY S/N 2904 AND ABOVE	2
43	XDHZZ	29510	1038104C1	RETAINER,SEAL S/N 2904 AND ABOVE	2
44	PAHZZ	29510	1110647C1	PACKING,PREFORMED S/N 2904 AND ABOVE	2

END OF FIGURE



SECTION II

TM10-3930-643-24P

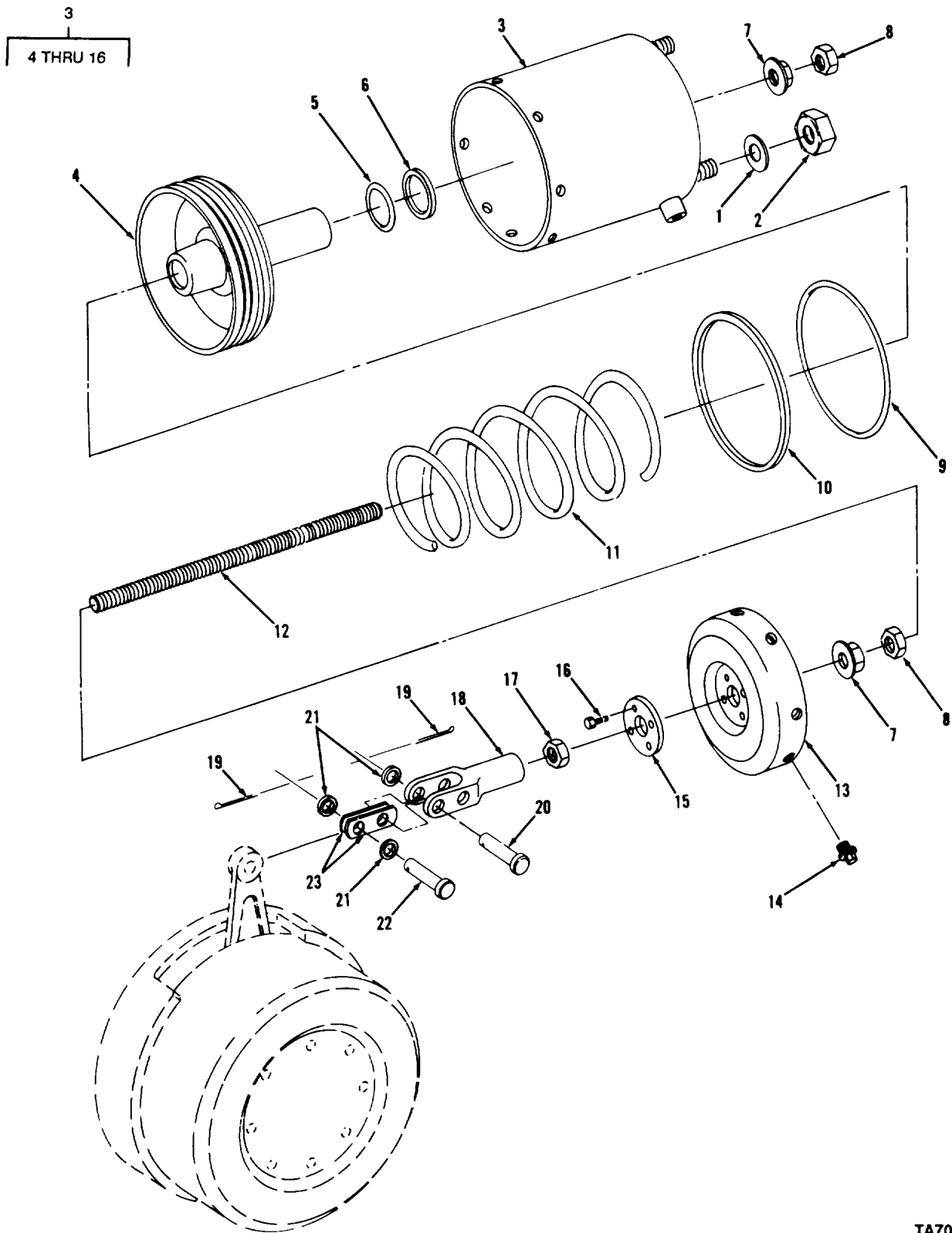

TA702614

FIGURE 114. PARKING BRAKE LINKAGE, AIR CYLINDER, AND MOUNTING.

## SECTION II

TM10-3930-643-24P

(1) ITEM NO	(2) SMR CODE	(3) CAGEC	(4) PART NUMBER	(5) DESCRIPTION AND USABLE ON CODES (UOC)	(6) QTY
GROUP 12 BRAKES					
GROUP 1201 HANDBRAKES					
FIG. 114 PARKING BRAKE LINKAGE, AIR CYLINDER, AND MOUNTING					
1	PAOZZ	96906	MS27183-21	WASHER, FLAT	2
2	PAOZZ	96906	MS16286-7	NUT, PLAIN, HEXAGON	2
3	PAOFF	29510	929635C92	CYLINDER, ACTUATING	1
4	PAFZZ	26622	4031742	PISTON, LINEAR ACTUA	1
5	KFFZZ	26622	4031044	RING SEAL PART OF KIT P/N 930480C92	1
6	KFFZZ	26622	4031161	BUSHING PART OF KIT P/N 930480C92	1
7	PAFZZ	26622	4031340	NUT, PLAIN, EXTENDED	2
8	XDFZZ	26622	4031134-9	NUT, PLAIN, HEXAGON	2
9	KFFZZ	26622	4031045	PACKING, PREFORMED PART OF KIT P/N 930480C92	1
10	KFFZZ	26622	4031173	FELT, MECHANICAL, PRE PART OF KIT P/N 930480C92	1
11	PAFZZ	26622	4031021	SPRING, HELICAL, COMP	1
12	PAFZZ	26622	4036073	ROD, PISTON, LINEAR A	1
13	PAFZZ	26622	4031070	PLATE, SUPPORT, BRAKE	1
14	PAFZZ	26622	4031041	SCREW	8
15	XDFZZ	26622	4031112	PLATE	1
16	PAFZZ	26622	4031178	SCREW, TAPPING	4
17	PAOZZ	96906	MS51968-20	NUT, PLAIN, HEXAGON	1
18	PAOZZ	29510	1122286C1	CLEVIS, ROD END	1
19	PAOZZ	96906	MS24665-285	PIN, COTTER	2
20	PAOZZ	29510	22320R1	PIN, STRAIGHT, HEADLE	1
21	PAOZZ	96906	MS27183-14	WASHER, FLAT	3
22	PAOZZ	96906	MS35810-4	PIN, STRAIGHT, HEADED	1
23	PAOZZ	29510	1122346C1	CONNECTING LINK, RIG	2

END OF FIGURE

SECTION II

TM10-3930-643-24P

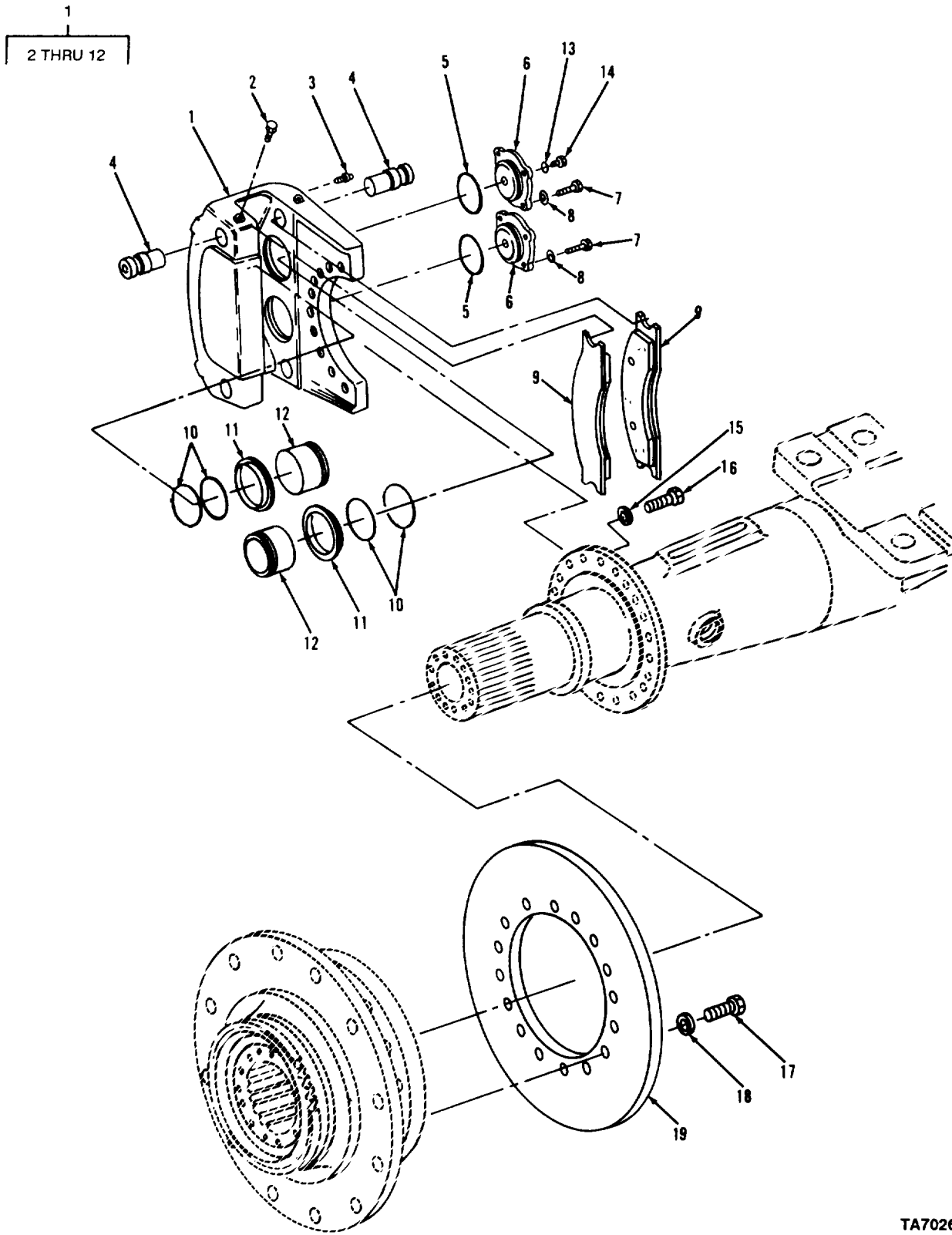

FIGURE 115. BRAKE ASSEMBLY AND MOUNTING.

TA702615

## SECTION II

TM10-3930-643-24P

(1) ITEM NO	(2) SMR CODE	(3) CAGEC	(4) PART NUMBER	(5) DESCRIPTION AND USABLE ON CODES (UOC)  GROUP 1202 SERVICE BRAKES  FIG. 115 BRAKE ASSEMBLY AND MOUNTING	(6) QTY
1	XDFFF	97153	419-259	BRAKE ASSY	4
2	PAFZZ	60250	43-1140	BOLT,SPECIAL	4
3	PAFZZ	60250	84-35	BLEEDER VALVE,HYDRA	2
4	PFFZZ	60250	20-237	PIN,SHOULDER,HEADLE	4
5	KFFZZ	97153	68-904	PACKING,PREFORMED PART OF KIT P/N 306-157	2
6	PAFZZ	60250	32-366	CAP,INLET,DISK BRAK	2
7	PAFZZ	96906	MS90728-62	SCREW,CAP,HEXAGON H	8
8	PAFZZ	97153	80-356	WASHER,FLAT	8
9	PAFZZ	60255	244-440	CARRIER AND LINING	2
10	KFFZZ	97153	68-945	PACKING,PREFORMED PART OF KIT P/N 306-157	4
11	KFFZZ	97153	77-63	BOOT PART OF KIT P/N 306-157	4
12	PAFZZ	97153	74-548	PISTON,HYDRAULIC BR	4
13	PAFZZ	29510	1107422C1	PACKING,PREFORMED	4
14	PAFZZ	29510	9410357	PLUG,MACHINE THREAD	4
15	XAFZZ	29510	675141R1	WASHER HDN S/N 2001 AND ABOVE	40
15	PAFZZ	96906	MS27183-23	WASHER,FLAT S/N 2000 AND BELOW	40
16	PAFZZ	29510	27593R1	SCREW,SELF-LOCKING	40
17	PAFZZ	96906	MS90728-187	SCREW,CAP,HEXAGON H	72
18	PAFZZ	96906	MS27183-23	WASHER,FLAT	72
19	PAFFF	29510	936306C2	DISK,BRAKE	4

END OF FIGURE

SECTION II

TM10-3930-643-24P

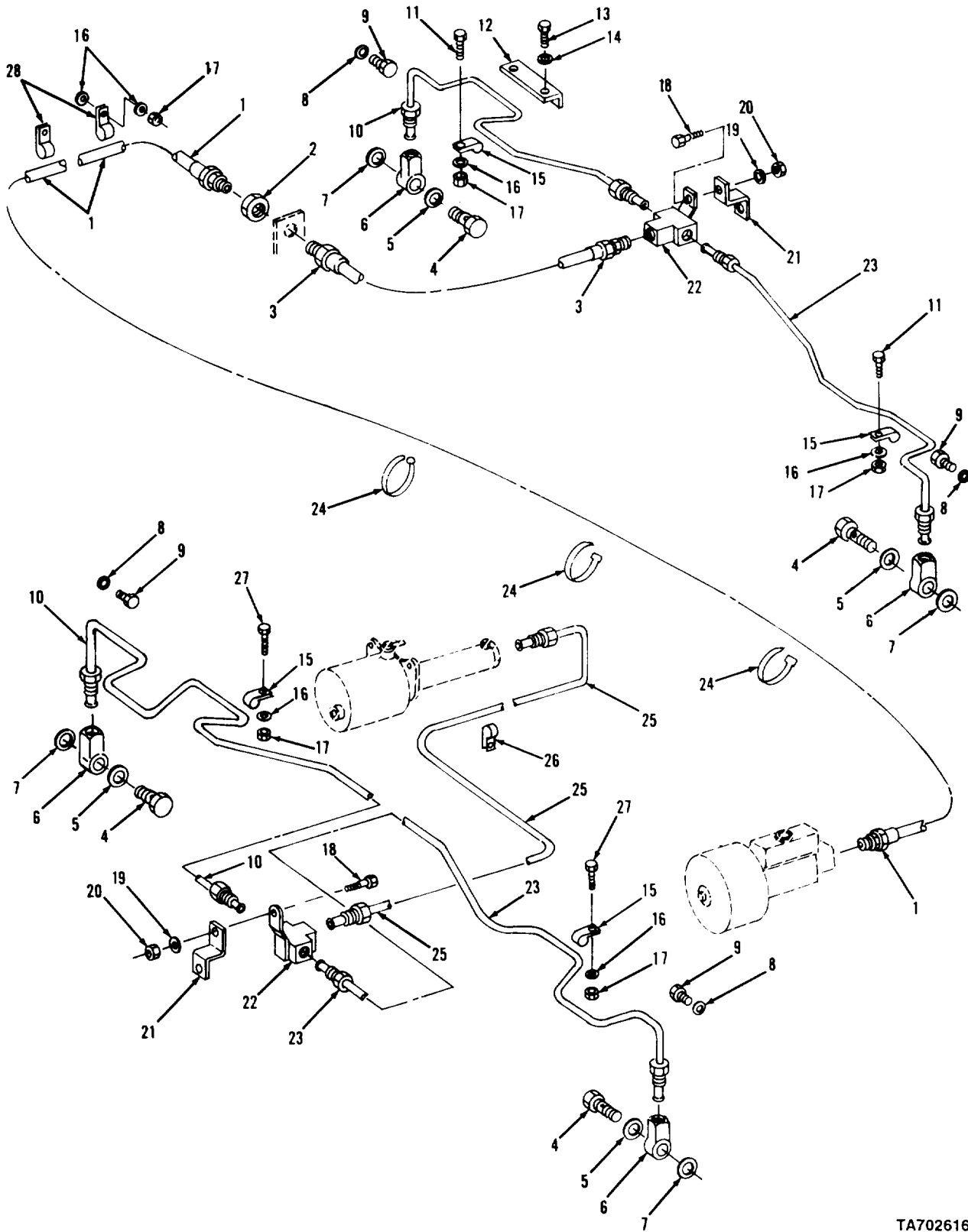

TA702616

FIGURE 116. FRONT AND REAR BRAKE CYLINDER LINES AND FITTINGS.



## SECTION II

TM10-3930-643-24P

(1) ITEM NO	(2) SMR CODE	(3) CAGEC	(4) PART NUMBER	(5) DESCRIPTION AND USABLE ON CODES (UOC)	(6) QTY
GROUP 1204 HYDRAULIC BRAKE SYSTEM					
FIG. 116 FRONT AND REAR BRAKE CYLINDER LINES AND FITTINGS					
1	PAOZZ	29510	941784C2	HOSE ASSEMBLY, NONME	1
2	PAOZZ	29510	194150H1	NUT, PLAIN, HEXAGON	1
3	PAOZZ	29510	1121224C1	HOSE ASSEMBLY, NONME	1
4	PAOZZ	63477	FC-673-Q	BOLT, FLUID PASSAGE	4
5	PAOZZ	65282	A10781X	WASHER, FLAT	4
6	PFOZZ	63477	FC2678A	CONNECTOR, MULTIPLE	4
7	PAOZZ	65282	A10782X	WASHER, FLAT	4
8	PAOZZ	29510	1107422C1	PACKING, PREFORMED	4
9	PAOZZ	29510	9410357	PLUG, MACHINE THREAD	4
10	PFOZZ	29510	1180004C1	TUBE ASSEMBLY, METAL S/N 2001 AND ABOVE	2
10	PAOZZ	29510	1120588C1	TUBE ASSEMBLY, METAL S/N 2000 AND BELOW	2
11	PAOZZ	96906	MS90728-64	SCREW, CAP, HEXAGON H	2
12	PAOZZ	29510	1016945C1	BRACKET, ANGLE S/N 2001 AND ABOVE	4
13	PAOZZ	96906	MS90728-55	SCREW, CAP, HEXAGON H S/N 2001 AND ABOVE	8
14	PAOZZ	96906	MS27183-14	WASHER, FLAT S/N 2001 AND ABOVE	8
15	PAOZZ	29510	299400C1	CLAMP, LOOP S/N 2001 AND ABOVE	4
15	PAOZZ	29510	299403C1	CLAMP, CABLE, ACCELER S/N 2000 AND BELOW	4
16	PAOZZ	96906	MS27183-14	WASHER, FLAT	8
17	PAOZZ	96906	MS16286-3	NUT, PLAIN, HEXAGON	6
18	PAOZZ	96906	MS90728-6	SCREW, CAP, HEXAGON H	2
19	PAOZZ	96906	MS27183-10	WASHER, FLAT	2
20	PAOZZ	96906	MS51967-2	NUT, PLAIN, HEXAGON	2
21	PAOZZ	29510	1120586C1	BRACKET, DOUBLE ANGL	2
22	PAOZZ	63477	FC-7599	TEE, TUBE	2
23	PFOZZ	29510	1180003C1	TUBE ASSEMBLY, METAL S/N 2001 AND ABOVE	2
23	PAOZZ	29510	1120587C1	TUBE ASSEMBLY, METAL S/N 2000 AND BELOW	2
24	PAOZZ	29510	935522C1	STRAP, RETAINING	V
25	PFOZZ	29510	122204H1	TUBE ASSEMBLY, METAL	1
26	PAOZZ	29510	156609H1	CLAMP, LOOP	1
27	PAOZZ	96906	MS90728-65	SCREW, CAP, HEXAGON H	2
28	PAOZZ	29510	132112H1	CLAMP, LOOP	2

END OF FIGURE

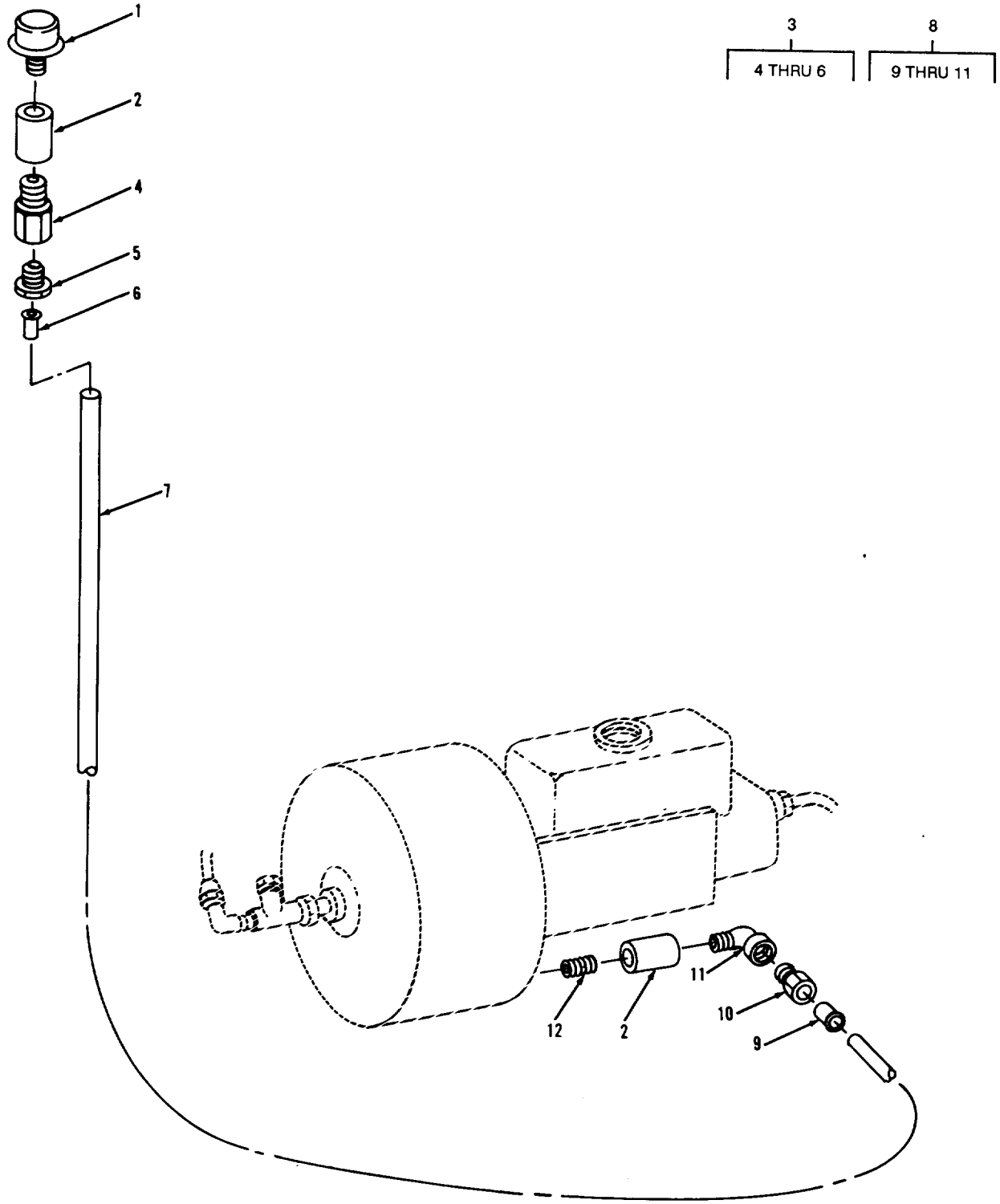

TA702617

FIGURE 117. POWER CLUSTER BREATHER LINES (S/N 2000 AND BELOW).

## SECTION II

TM10-3930-643-24P

(1) ITEM NO	(2) SMR CODE	(3) CAGEC	(4) PART NUMBER	(5) DESCRIPTION AND USABLE ON CODES (UOC)	(6) QTY
GROUP 1204 HYDRAULIC BRAKE SYSTEM					
FIG. 117 POWER CLUSTER BREATHER LINES (S/N 2000 AND BELOW)					
1	PAOZZ	81321	1854-98	BREATHER S/N 2000 AND BELOW	1
2	PAOZZ	29510	105409	COUPLING,PIPE S/N 2000 AND BELOW	4
3	PAOZZ	30327	29464B	ADAPTER,STRAIGHT,PI S/N 2000 AND BELOW	2
4	PAOZZ	29510	37165D	INVERTED NUT,TUBE C S/N 2000 AND BELOW	1
5	PAOZZ	29510	38026DM	ADAPTER,STRAIGHT,PI S/N 2000 AND BELOW	1
6	PAOZZ	79470	1484X6	INSERT,TUBE FITTING S/N 2000 AND BELOW	1
7	MFOZZ	29510	417199C2-38	TUBING,NONMETALLIC RIGHT HAND, S/N 2000 AND BELOW, MAKE FROM TUBING P/ N 417199C2	1
8	AOOOO	30327	29470B	ELBOW S/N 2000 AND BELOW	2
9	PAOZZ	79470	1484X6	INSERT,TUBE FITTING S/N 2000 AND BELOW	1
10	PAOZZ	29510	37165D	INVERTED NUT,TUBE C S/N 2000 AND BELOW	1
11	PAOZZ	29510	37323D	ELBOW S/N 2000 AND BELOW	1
12	XDOZZ	29510	27859R1	NIPPLE,PIPE S/N 2000 AND BELOW	1

END OF FIGURE

SECTION II

TM10-3930-643-24P

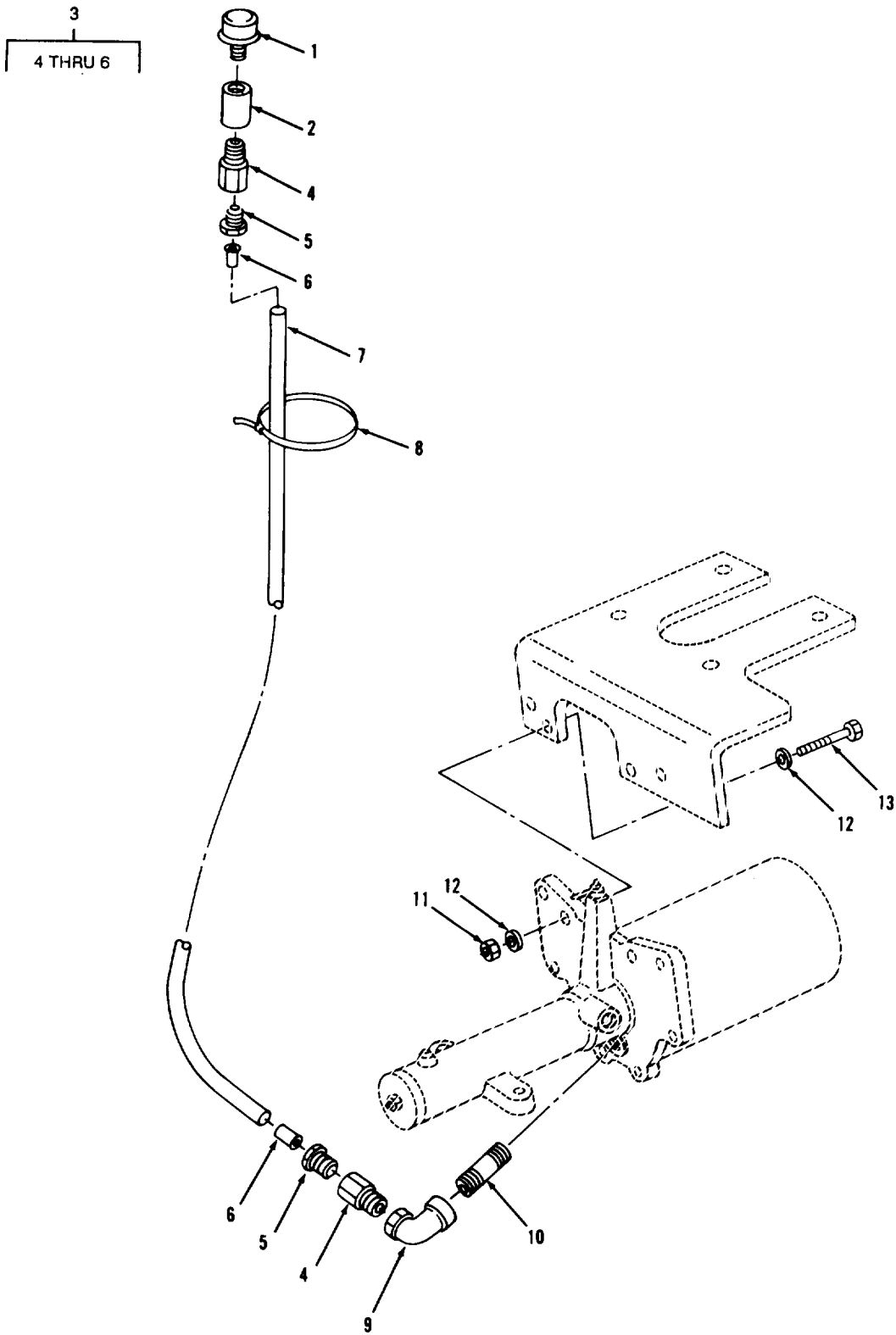

TA702618

FIGURE 118. PRESSURE CONVERTER BREATHER LINES (S/N 2001 AND ABOVE).

(1) ITEM NO	(2) SMR CODE	(3) CAGEC	(4) PART NUMBER	(5) DESCRIPTION AND USABLE ON CODES (UOC)	(6) QTY
GORUP 1204 HYDRAULIC BRAKE SYSTEM					
FIG. 118 PRESSURE CONVERTER BREATHER LINES (S/N 2001 AND ABOVE)					
1	PAOZZ	64104	74150	BREATHER	1
2	PAOZZ	29510	144068H1	BLOCK,STEERING COLU S/N 2001 AND ABOVE	2
3	AOOOO	29510	133049H1	CONNECTOR S/N 2001 AND ABOVE	4
4	PADZZ	29510	38026DM	ADAPTER,STRAIGHT,PI	2
5	PAOZZ	29510	37165D	INVERTED NUT,TUBE C	2
6	PAOZZ	79470	1484X6	INSERT,TUBE FITTING	2
7	MOOZZ	89345	417199C2-29	TUBE S/N 2001 AND ABOVE, MAKE FROM TUBING P/N 417199C2	2
8	PAOZZ	29510	935522C1	STRAP,RETAINING S/N 2001 AND ABOVE	2
9	PAOZZ	30327	4-90LB-06X06	ELBOW,PIPE TO TUBE 3/8T BY 3/8P	2
10	PAOZZ	96906	MS51953-55	NIPPLE,PIPE S/N 2001 AND ABOVE	2
11	PAOZZ	96906	MS51967-14	NUT,PLAIN,HEXAGON S/N 2001 AND ABOVE	4
12	PAOZZ	96906	MS27183-18	WASHER,FLAT S/N 2001 AND ABOVE	8
13	PAOZZ	96906	MS90728-115	SCREW,CAP,HEXAGON H S/N 2001 AND ABOVE	4

END OF FIGURE

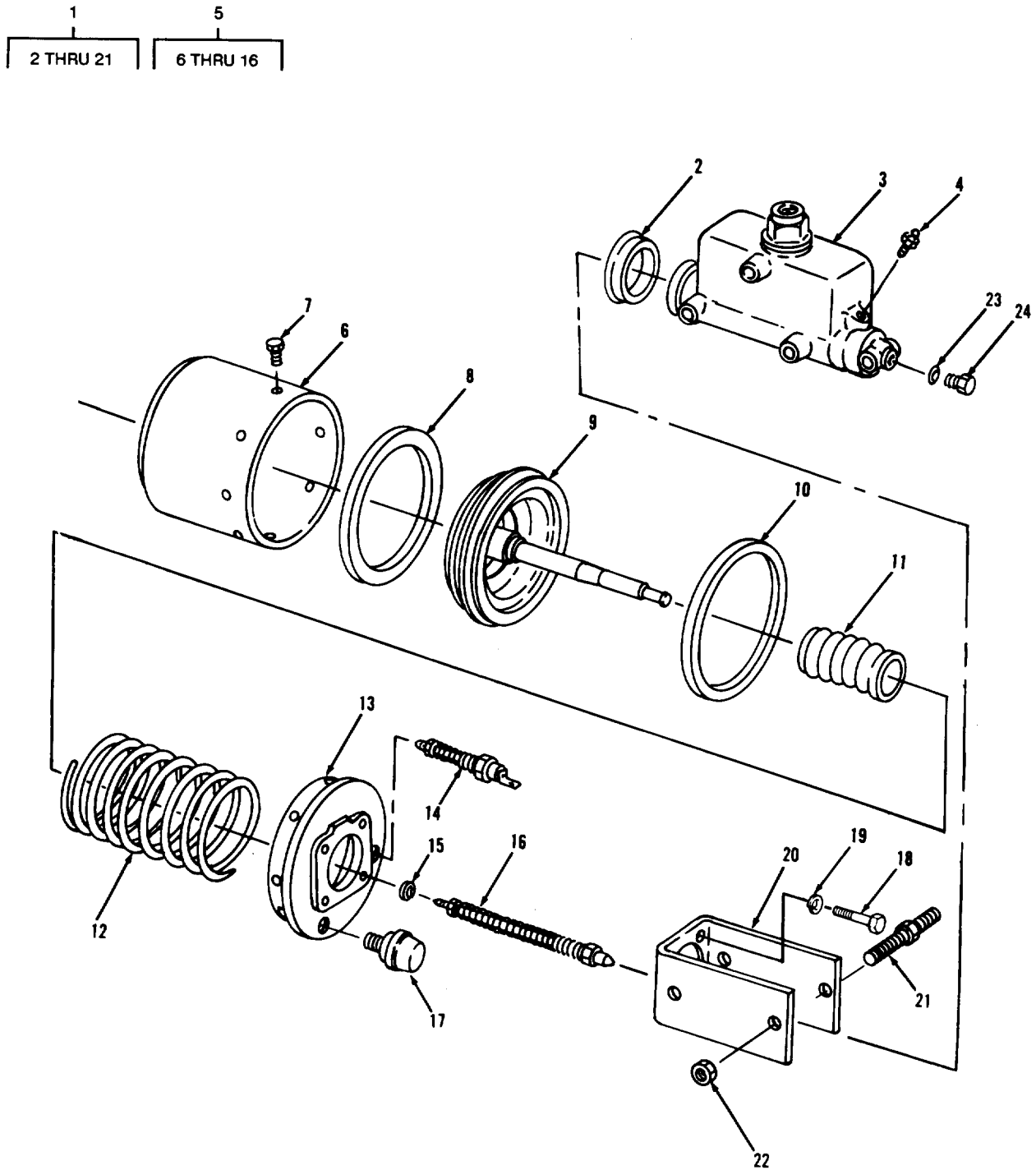

TA702619

FIGURE 119. POWER CLUSTER (S/N 2000 AND BELOW).

## SECTION II

TM10-3930-643-24P

(1) ITEM NO	(2) SMR CODE	(3) CAGEC	(4) PART NUMBER	(5) DESCRIPTION AND USABLE ON CODES (UOC)	(6) QTY
GROUP 1204 HYDRAULIC BRAKE SYSTEM					
FIG. 119 POWER CLUSTER (S/N 2000 AND BELOW)					
1	XDFHH	63477	A105050	MASTER CYLINDER POW S/N 2000 AND BELOW	2
2	PAFZZ	16662	AC2196C	PACKING,PREFORMED S/N 2000 AND BELOW	1
3	PAFZZ	29510	1200639H91	CYLINDER ASSEMBLY,H S/N 2000 AND BELOW	1
4	PAHZZ	63477	F6858	VALVE,BLEEDER,HYDRA	1
5	PAHHH	63477	AE99544-A	CYLINDER ASSEMBLY,A S/N 2000 AND BELOW	1
6	XAHZZ	29510	169032H1	SHELL S/N 2000 AND BELOW	1
7	PAHZZ	29510	1120013C1	BOLT,ASSEMBLED WASH S/N 2000 AND BELOW	8
8	PAHZZ	29510	165716H1	CUP,COMPRESSION S/N 2000 AND BELOW	1
9	PAHZZ	16662	A2832	PISTON,LINEAR ACTUA S/N 2000 AND BELOW	1
10	PAHZZ	29510	165718H1	FELT,MECHANICAL,PRE S/N 2000 AND BELOW	1
11	PAHZZ	29510	169034H1	BOOT,DUST AND MOIST S/N 2000 AND BELOW	1
12	PAHZZ	29510	169035H1	SPRING,HELICAL,COMP S/N 2000 AND BELOW	1
13	XAHZZ	63477	A87126	HEAD	1
14	XDFZZ	29510	359985C1	SWITCH,BRAKE S/N 2000 AND BELOW	1
15	PAHZZ	96906	MS35338-046	WASHER,LOCK S/N 2000 AND BELOW	1
16	PAHZZ	16662	AC89280	INDICATOR ASSEMBLY, S/N 2000 AND BELOW	1
17	PAHZZ	81321	1854-98	BREATHER S/N 2000 AND BELOW	1
18	PAHZZ	80204	B1821BH038C100N	SCREW,CAP,HEXAGON H S/N 2000 AND BELOW	3
19	PAHZZ	96906	MS35338-046	WASHER,LOCK S/N 2000 AND BELOW	3
20	PAHZZ	63477	AE1116-J	STRAP,RETAINING S/N 2000 AND BELOW	1
21	PAHZZ	29510	184828H1	STUD,SHOULDERED S/N 2000 AND BELOW	4
22	PAHZZ	29510	273896	NUT S/N 2000 AND BELOW	4
23	PAHZZ	19207	5156636	GASKET S/N 2000 AND BELOW	1
24	PAHZZ	89346	48071H	ADAPTER,STRAIGHT,TU S/N 2000 AND BELOW	1

END OF FIGURE

1  
2 THRU 33

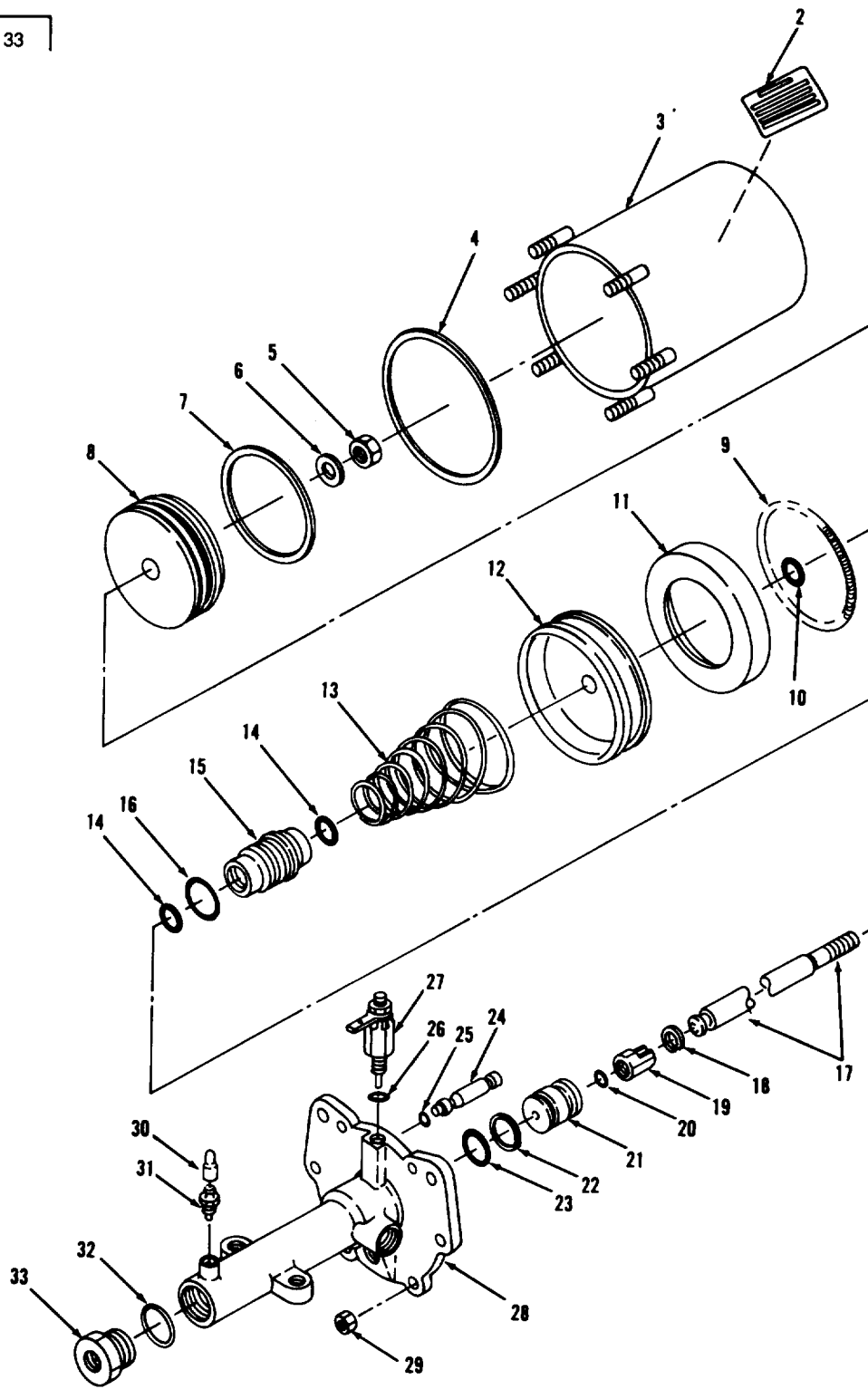

TA702620

FIGURE 120. PRESSURE CONVERTER (S/N 2001 AND ABOVE).



(1) ITEM NO	(2) SMR CODE	(3) CAGEC	(4) PART NUMBER	(5) DESCRIPTION AND USABLE ON CODES (UOC)	(6) QTY
GROUP 1204 HYDRAULIC BRAKE SYSTEM					
FIG. 120 PRESSURE CONVERTER (S/N 2001 AND ABOVE)					
1	PAFHH	92679	1153704C91	BRAKE BOOSTER ASSY S/N 2001 AND ABOVE	2
2	XDHZZ	06721	101931Y	DECALOMANIA;	1
3	XDHZZ	06721	N-2658-C	SHELL ASSEMBLY	1
4	PFHZZ	40342	C-1058	GASKET PART OF KIT P/N 1173577C91	1
5	PAHZZ	29510	273896	NUT	1
6	XDHZZ	D6721	4-X-2352	WASHER, FLAT	1
7	PFHZZ	40342	N-10848-E	FELT, MECHANICAL, PRE PART OF KIT P/N 1173577C91	1
8	XDHZZ	06217	N-12563-C	FOLLOWER PISTON	1
9	PAHZZ	40342	N12697	SPRING, GARTER, EXTEN	1
10	PFHZZ	40342	N11728H	PACKING, PREFORMED PART OF KIT P/N 1173577C91	1
11	KFHZZ	06721	N-12696	CUP PART OF KIT P/N 1173577C91	1
12	XDHZZ	06721	N-12563-B	PLATE	1
13	PHFZZ	06721	C13055-A	SPRING, HELICAL, COMP PART OF KIT P/N 1173577C91	1
14	PFHZZ	06721	600103-BD	PACKING, PREFORMED PART OF KIT P/N 1173577C91	2
15	PAHZZ	06721	200934-A	BUSHING, MACHINE THR S/N 2001 AND ABOVE	1
16	KFHZZ	06721	N-11728-GM	PACKING PREFORMED PART OF KIT P/N 1173577C91	1
17	XDHZZ	06721	C-14253-AM	ROD, PUSH	1
18	PAHZZ	06721	44W11062	RING, RETAINING PART OF KIT P/N 1173577C91	1
19	XAHZZ	06721	101609-D	VALVE HYDRAULIC	1
20	KFHZZ	06721	601069	VALVE, REGULATING PART OF KIT P/N 1173577C91	1
21	KFHZZ	06721	SK-10824-K	PISTON PART OF KIT P/N 1173577C91	1
22	PAHZZ	06721	102419-C	RETAINER, PACKING	1
23	PFHZZ	06721	N-12571-CX	PACKING, PREFORMED PART OF KIT P/N 1173577C91	1
24	XDHZZ	06721	102521-B	INDICATOR, ROD	1
25	PFHZZ	06721	N-11728-NC	PACKING, PREFORMED PART OF KIT P/N 1173577C91	1
26	KFHZZ	06721	N-11728-BA	PACKING PREFORMED PART OF KIT P/N 1173577C91	1
27	PAHZZ	29510	1173603C1	SWITCH, PUSH S/N 2001 AND ABOVE	1
28	XAHZZ	06721	C3389AD	BODY	1
29	PAHZZ	96906	MS51922-92	NUT, SELF-LOCKING, HE	6
30	KFHZZ	06721	600443-C	CAP PART OF KIT P/N 1173577C91	1
31	XDHZZ	06721	C-12312-B	BLEEDER, VALVE, HY	1
32	PFHZZ	06721	N-15740R	GASKET PART OF KIT P/N 1173577C91	1
33	XDHZZ	06721	C-12481-P	CAP, END	1

END OF FIGURE

15  
16 THRU 24

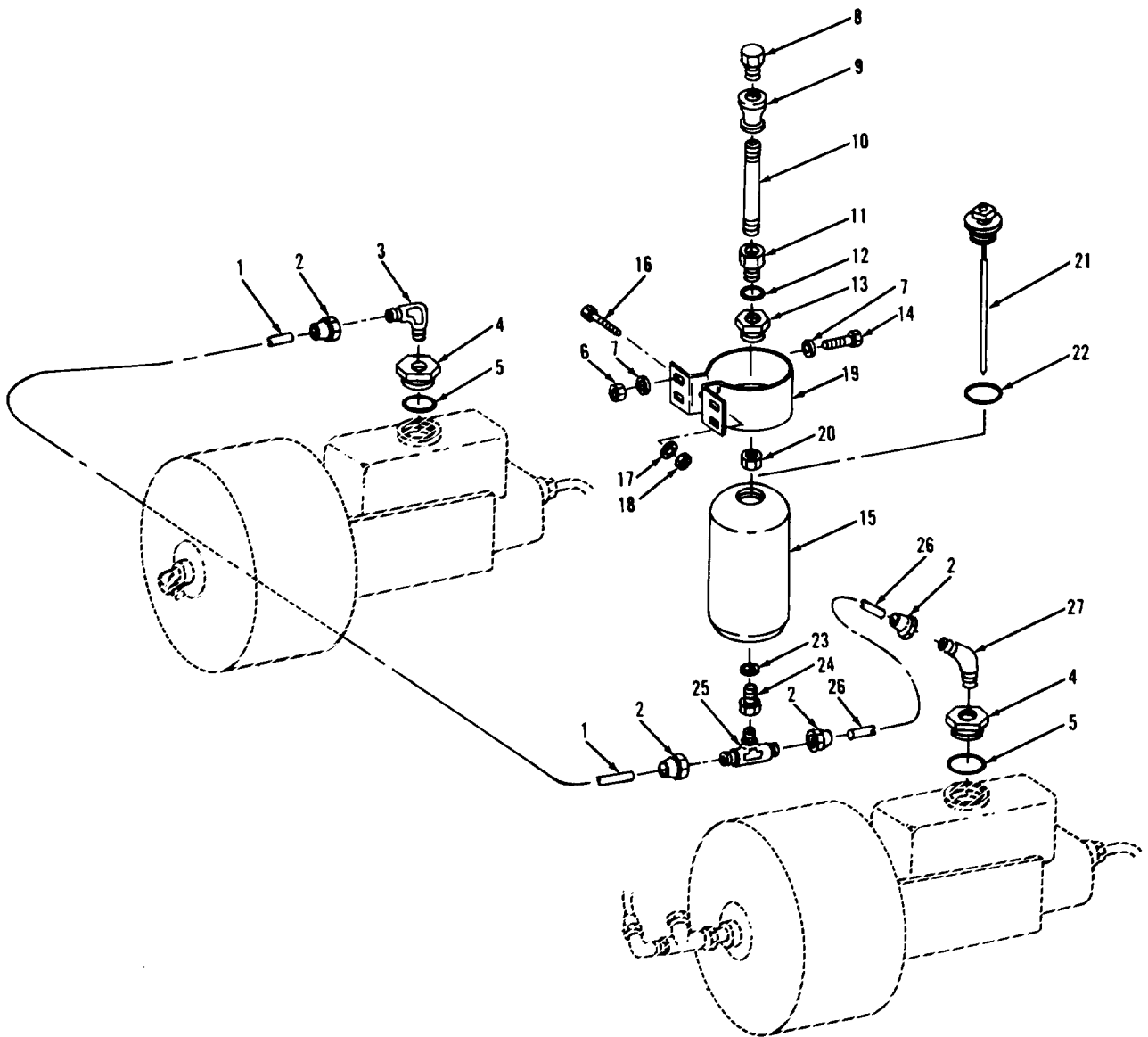

FIGURE 121. BRAKE RESERVOIR, LINES, FITTINGS, AND MOUNTING (S/N 2000 AND BELOW).

TA702621

(1) ITEM NO	(2) SMR CODE	(3) CAGEC	(4) PART NUMBER	(5) DESCRIPTION AND USABLE ON CODES (UOC)	(6) QTY
GROUP 1204 HYDRAULIC BRAKE SYSTEM					
FIG. 121 BRAKE RESERVOIR, LINES, FITTINGS, AND MOUNTING (S/N 2000 AND BELOW)					
1	PAOZZ	29510	942869C1	TUBE,METALLIC S/N 2000 AND BELOW	1
2	PAOZZ	29510	9403488	NUT,TUBE COUPLING S/N 2000 AND BELOW	4
3	PAOZZ	96906	MS51504-A6	BELOW,PIPE TO TUBE S/N 2000 AND BELOW	1
4	PAOZZ	29510	942870C1	ADAPTER,STRAIGHT,PI S/N 2000 AND BELOW	2
5	PAOZZ	19207	5276834	GASKET S/N 2000 AND BELOW	2
6	PAOZZ	96906	MS16286-3	NUT,PLAIN,HEXAGON S/N 2000 AND BELOW	4
7	PAOZZ	96906	MS27183-14	WASHER,FLAT S/N 2000 AND BELOW	8
8	PAOZZ	97484	M-828	PLUG,VENT S/N 2000 AND BELOW	1
9	XDOZZ	19207	105420	COUPLING,PIPE S/N 2000 AND BELOW	1
10	PAOZZ	96906	MS51953-16	NIPPLE,PIPE S/N 2000 AND BELOW	1
11	PAOZZ	63477	FC-2237-D	ADAPTER,STRAIGHT,PI S/N 2000 AND BELOW	1
12	PAOZZ	19207	5156636	GASKET S/N 2000 AND BELOW	1
13	PAOZZ	63477	FC-84584	CAP,FILLER OPENING S/N 2000 AND BELOW	1
14	PAOZZ	96906	MS90728-62	SCREW,CAP,HEXAGON H S/N 2000 AND BELOW	4
15	PAFFF	63477	FD-6200-J	TANK,OIL,HYDRAULIC S/N 2000 AND BELOW	1
16	PAFZZ	96906	MS90727-15	SCREW,CAP,HEXAGON H S/N 2000 AND BELOW	1
17	PAFZZ	96906	MS35338-44	WASHER,LOCK S/N 2000 AND BELOW	1
18	PAFZZ	96906	MS51968-2	NUT,PLAIN,HEXAGON S/N 2000 AND BELOW	1
19	PAFFZZ	63477	FD-99	STRAP,RETAINING S/N 2000 AND BELOW	1
20	PAFZZ	96906	MS35691-37	NUT,PLAIN,HEXAGON S/N 2000 AND BELOW	1
21	PAFZZ	63477	FC-2033-A	GAGE ROD-CAP,LIQUID S/N 2000 AND BELOW	1
22	PAFZZ	19207	5283976	GASKET S/N 2000 AND BELOW	1
23	PAFZZ	19207	5156636	GASKET S/N 2000 AND BELOW	1
24	PAFZZ	63477	FC-4481	ADAPTER BUSHING S/N 2000 AND BELOW	1
25	PAOZZ	29510	9403020	TEE,PIPE TO TUBE S/N 2000 AND BELOW	1
26	PAOZZ	29510	114624H1	TUBE,METALLIC S/N 2000 AND BELOW	1
27	PAOZZ	96906	MS51508A6	ELBOW,PIPE TO TUBE S/N 2000 AND BELOW	1

END OF FIGURE

SECTION II

TM10-3930-643-24P

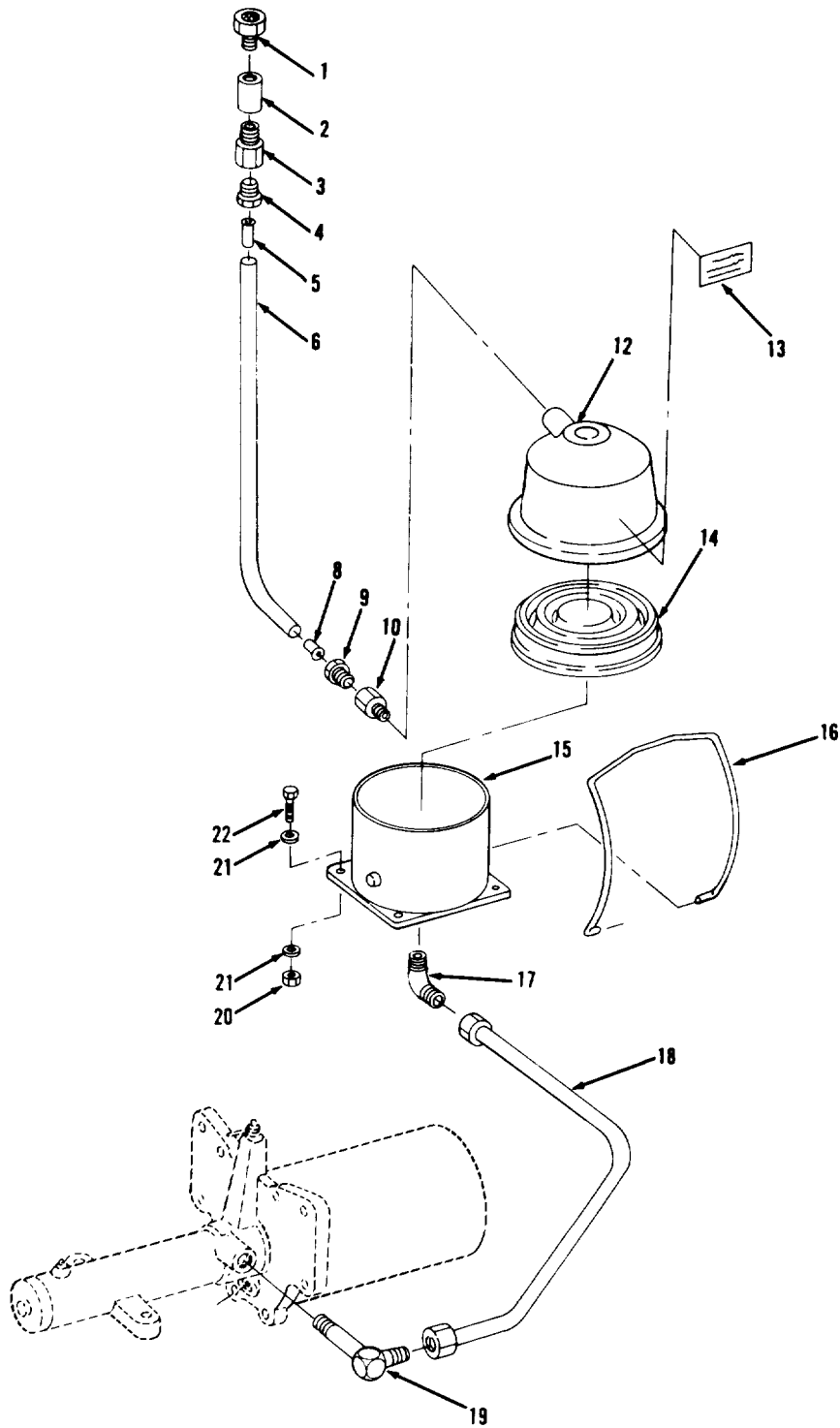
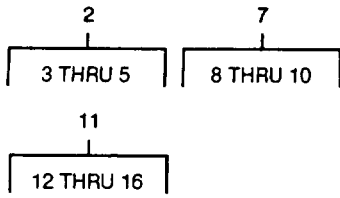
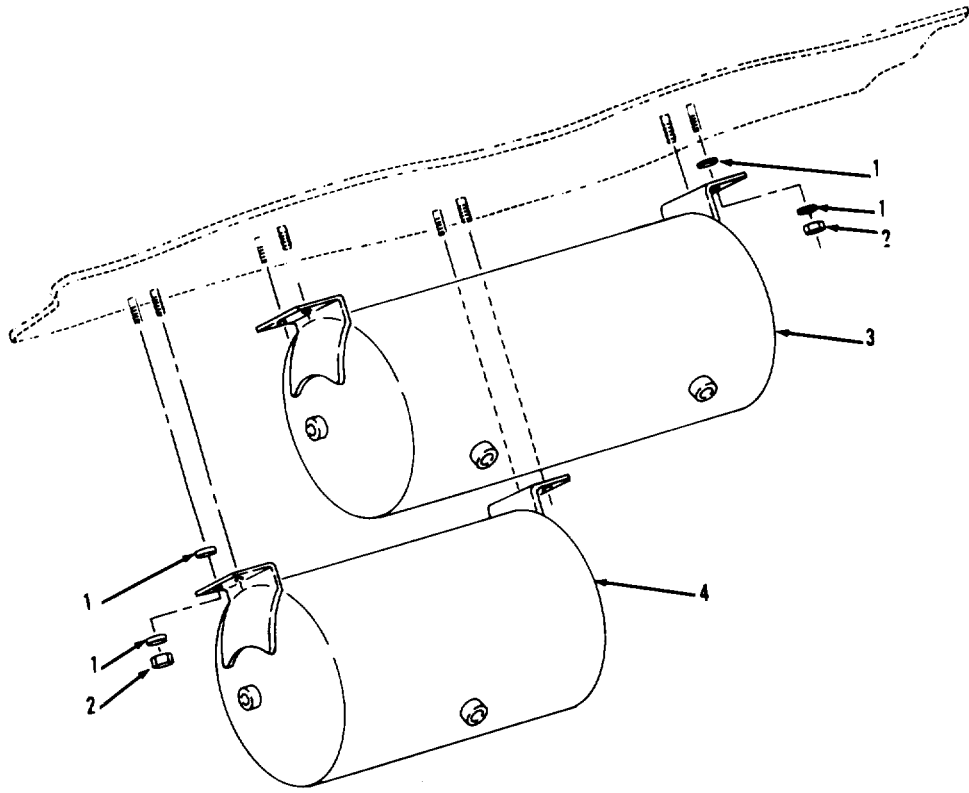

FIGURE 122. BRAKE RESERVOIR, LINES, FITTINGS, AND MOUNTING (S/N 2001 AND ABOVE).

TA702622

(1) ITEM NO	(2) SMR CODE	(3) CAGEC	(4) PART NUMBER	(5) DESCRIPTION AND USABLE ON CODES (UOC)	(6) QTY
GROUP 1204 HYDRAULIC BRAKE SYSTEM					
FIG. 122 BRAKE RESERVOIR, LINES, FITTING, AND MOUNTING (S/N 2001 AND ABOVE)					
1	XDOZZ	29510	1150162C1	BREATHER ASSEMBLY S/N 2001 AND ABOVE	2
2	AOOOO	29510	133049H1	CONNECTOR S/N 2001 AND ABOVE	2
3	PAOZZ	29510	38026DM	ADAPTER,STRAIGHT,PI S/N 2001 AND ABOVE	1
4	PAOZZ	29510	37165D	INVERTED NUT,TUBE C S/N 2001 AND ABOVE	1
5	PAOZZ	79470	1484X6	INSERT,TUBE FITTING S/N 2001 AND ABOVE	1
6	MOOZZ	89345	417199C2-11	TUBE S/N 2001 AND ABOVE, MAKE FROM TUBING P/N 417199C2	2
7	PFOOO	11083	3B9388	ADAPTER,STRAIGHT,PI S/N 2001 AND ABOVE	2
8	PAOZZ	79470	1484X6	INSERT,TUBE FITTING S/N 2001 AND ABOVE	1
9	PAOZZ	29510	37165D	INVERTED NUT, TUBE C S/N 2001 AND ABOVE	1
10	PAOZZ	29510	39584D	ADAPTER,STRAIGHT,PI	1
11	XDFFF	06721	N-2784	RESERVIOR ASSY S/N 2001 AND ABOVE	2
12	XDFZZ	06721	102547C	COVER	1
13	XDFZZ	06721	101931Z	DECALOMAINIA	1
14	XDFZZ	06721	102098M	DIAPHRAGM,CHAMBER	1
15	PAFZZ	06721	200569-H	CYLINDER ASSEMBLY,H	1
16	XDFZZ	06721	200908	RETAINER	1
17	XDOZZ	29510	9402865	ELBOW,TUBE S/N 2001 AND ABOVE	2
18	PAOZZ	29510	1153693C1	TUBE ASSEMBLY,METAL S/N 2001 AND ABOVE	2
19	PAOZZ	29510	1173398C1	ELBOW,PIPE TO TUBE S/N 2001 AND ABOVE	2
20	PAFZZ	96906	MS16286-3	NUT,PLAIN,HEXAGON S/N 2001 AND ABOVE	8
21	PAFZZ	96906	MS27183-14	WASHER,FLAT S/N 2001 AND ABOVE	16
22	PAFZZ	96906	MS90728-62	SCREW,CAP,HEXAGON H S/N 2001 AND ABOVE	8

END OF FIGURE



TA702623

FIGURE 123. AIR TANKS AND MOUNTING.

(1) ITEM NO	(2) SMR CODE	(3) CAGEC	(4) PART NUMBER	(5) DESCRIPTION AND USABLE ON CODES (UOC)	(6) QTY
GROUP 1208 AIRBRAKE SYSTEM					
FIG.123 AIR TANKS AND MOUNTING					
1	PAOZZ	96906	MS27183-14	WASHER,FLAT	16
2	PAOZZ	29510	9413979	NUT	8
3	PAOZZ	29510	936777C2	TANK,PRESSURE	1
4	PAOZZ	29510	936778C3	TANK,PRESSURE	1
END OF FIGURE					

SECTION II

TM10-3930-643-24P

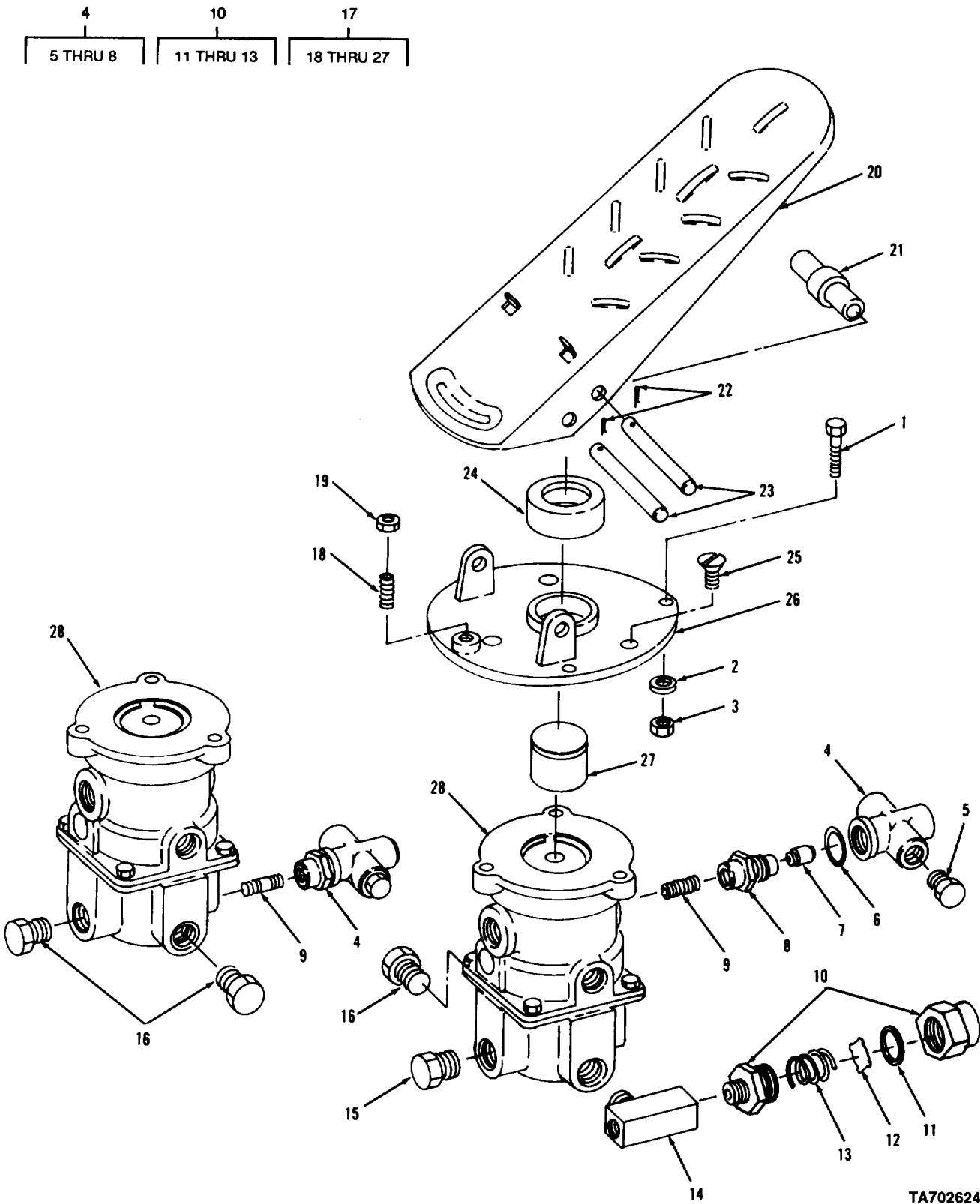

TA702624

FIGURE 124. TREADLE VALVE ASSEMBLY (S/N 2000 AND BELOW).



## SECTION II

TM10-3930-643-24P

(1) ITEM NO	(2) SMR CODE	(3) CAGEC	(4) PART NUMBER	(5) DESCRIPTION AND USABLE ON CODES (UOC)  GROUP 1208 AIRBRAKE SYSTEM  FIG.124 TREADLE VALVE ASSEMBLY (S/N 2000 AND BELOW	(6) QTY
1	PAOZZ	96906	MS90728-34	BOLT,MACHINE	6
2	PAOZZ	96906	MS27183-12	WASHER,FLAT S/N 2000 AND BELOW	6
3	PAOZZ	96906	MS16285-2	NUT,PLAIN,HEXAGON	2
4	PFOFF	29510	215321H1	VALVE,SAFETY RELIEF S/N 2000 AND BELOW	2
5	PAFZZ	6N299	0918850	PLUG,PIPE S/N 2000 AND BELOW	2
6	PAFZZ	63477	AC14171	GASKET S/N 2000 AND BELOW	1
7	PAFZZ	89989	AC32918F	SEAT,VALVE S/N 2000 AND BELOW	1
8	XDFZZ	29510	219021H1	CAP,VALVE S/N 2000 AND BELOW	2
9	PAOZZ	29510	443990	REDUCER,PIPE S/N 2000 AND BELOW	2
10	XDOFF	06721	N-13526-AY	VALVE,CHECK	1
11	XAFZZ	06853	238167	SEAT,VALVE	1
12	XAFZZ	06853	238168	VALVE,SPRING	1
13	XAFZZ	06853	239263	SPRING	1
14	PAOZZ	29510	444136	TEE,PIPE	1
15	PFOZZ	79470	3152X8	PLUG,PIPE S/N 2000 AND BELOW	4
16	PAOZZ	24617	444626	PLUG,PIPE	4
17	PAOFF	89346	503138C91	TREADLE AND PLATE ASSY S/N 2000 AND BELOW	1
18	PAOZZ	29510	102575	SETSCREW S/N 2000 AND BELOW	1
19	PAOZZ	96906	MS51967-2	NUT,PLAIN,HEXAGON S/N 2000 AND BELOW	1
20	XAOZZ	89346	219112H1	PEDAL,CONTROL S/N 2000 AND BELOW	1
21	PAOZZ	29510	219115H1	ROLLER,LINEAR-ROTAR S/N 2000 AND BELOW	1
22	PAOZZ	96906	MS24665-238	COTTER PIN S/N 2000 AND BELOW	2
23	PAOZZ	03677	LT1-1421	PIN,STRAIGHT,HEADLE S/N 2000 AND BELOW	2
24	KFOZZ	89989	AC31769	BOOT S/N 2000 AND BELOW PART OF IT P.N A39232	1
25	PAOZZ	96906	MS90728-33	BOLT,MACHINE S/N 2000 AND BELOW	3
26	XDOZZ	29510	936939C3	FLANGE,MOUNTING S/N 2000 AND BELOW	1
27	XAOZZ	89989	AC-49595	PLUNGER S/N 2000 AND BELOW	1
28	PAOFF	89346	483795C91	TREADLE VALVE,BRAKE S/N 2000 AND BELOW	2

END OF FIGURE

SECTION II

TM10-3930-643-24P

3  
4 THRU 7

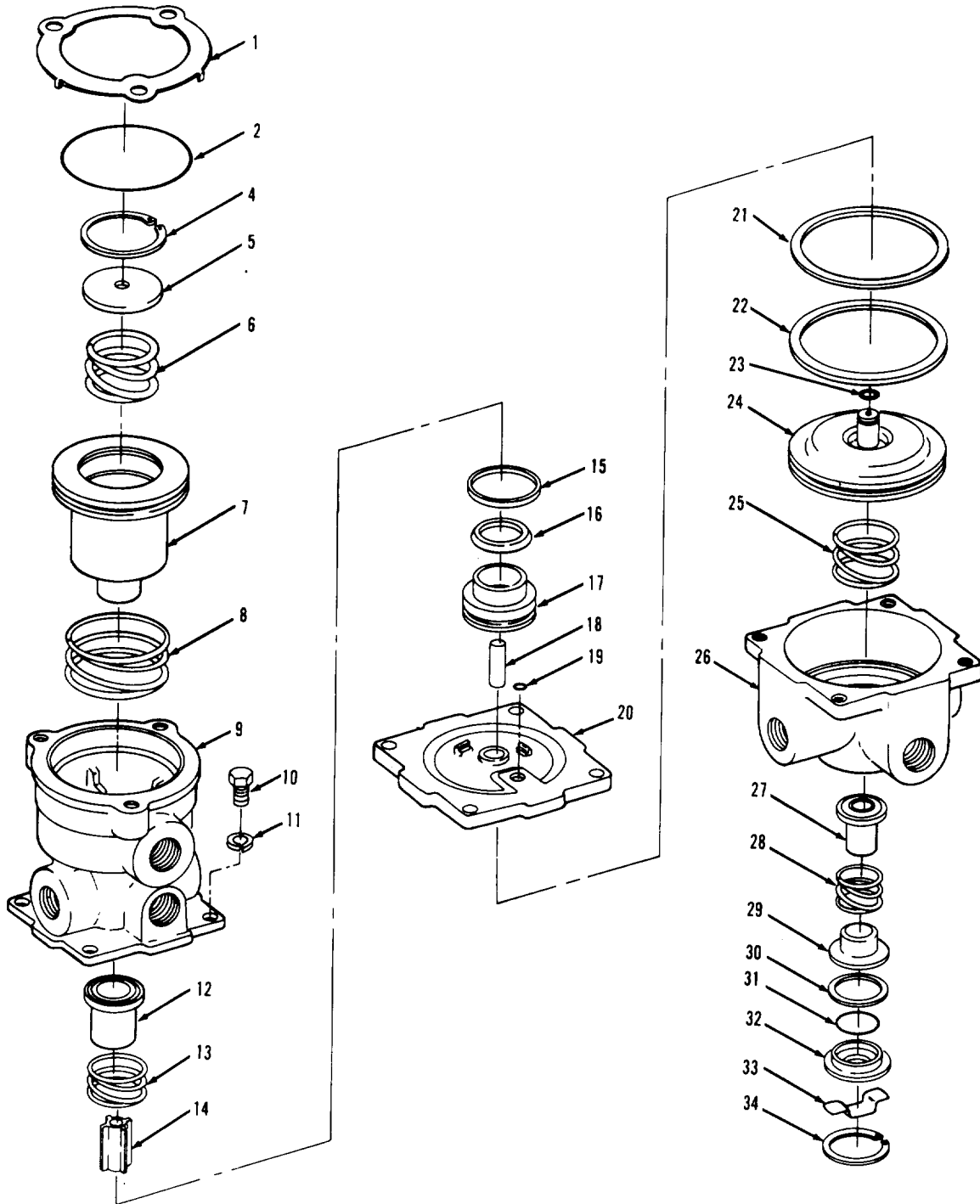

TA702625

FIGURE 125. TREADLE VALVE COMPONENTS (S/N 2000 AND BELOW).

(1) ITEM NO	(2) SMR CODE	(3) CAGEC	(4) PART NUMBER	(5) DESCRIPTION AND USABLE ON CODES (UOC)  GROUP 1208 AIRBRAKE SYSTEM  FIG. 125 TREADLE VALVE COMPONENTS (S/N 2000 AND BELOW)	(6) QTY
1	PAFZZ	29510	219118H1	RETAINER,HELICAL CO	1
2	KFFZZ	89989	AC-15278	O'RING S/N 2000 AND BELOW PART OF KIT P/N A39232	1
3	KFFFF	89989	AC-74000	PISTON ASSY S/N 2000 AND BELOW PART OF KIT P/N 941278C91	1
4	KFFZZ	89989	AC-39878	RETAINING RING S/N 2000 AND BELOW PART OF KIT P/N 941278C91	1
5	KFFZZ	89989	AC-39875	SPRING RETAINER S/N 2000 AND BELOW PART OF KIT P/N 941278C91	1
6	KFFZZ	89989	AC-45267	METERING SPEING S/N 2000 AND BELOW PART OF KIT P/N 941278C91	1
7	KFFZZ	89989	AC-74001	PISTON S/N 2000 AND BELOW PART OF KIT P/N 941278C91	1
8	PFFZZ	96906	MS35338-140	WASHER,LOCK S/N 2000 AND BELOW PART OF KIT P/N 941278C91	1
9	XAFZZ	89989	AD48366	BODY.PRIMARY S/N 2000 AND BELOW	1
10	PAFZZ	96906	MS90728-7	SCREW,CAP,HEXAGON H S/N 2000 AND BELOW	4
11	PAFZZ	96906	MS35338-44	WASHER,LOCK S/N 2000 AND BELOW	4
12	KFFZZ	89989	AC-37438	VALVE ASSY S/N 2000 AND BELOW PART OF KIT P/N A39232	1
13	KFFZZ	89989	AC-37448	SPRING S/N 2000 AND BELOW PART OF KIT P/N 941278C91	1
14	KFFZZ	89989	AC-71730	PUSH ROD GUIDE S/N 2000 AND BELOW PART OF KIT P/N 941278C91	1
15	KFFZZ	89989	AC-48378	TETRASEAL S/N 2000 AND BELOW PART OF KIT P/N A39232	1
16	KFFZZ	89989	AC-68774	QUAD RING S/N 2000 AND BELOW PART OF KIT P/N A39232	1
17	KFFZZ	89989	AC-78478	VALVE GUIDE S/N 2000 AND BELOW PART OF KIT P/N 941278C91	1
18	KFFZZ	89989	AC-71731	PUSH ROD S/N 2000 AND BELOW PART OF KIT P/N 941278C91	1
19	KFFZZ	89989	AC-24212	O'RING S/N 2000 AND BELOW PART OF KIT P/N A37232	1
20	PFFZZ	63477	AD48367	COVER,ACCESS S/N 2000 AND BELOW	1
21	KFFZZ	89989	AC-37455	TETRASEAL S/N 2000 AND BELOW PART OF KIT P/N A39232	1
22	KFFZZ	89989	AC-73439	QUAD RING S/N 2000 AND BELOW PART OF KIT P/N A39232	1
23	KFFZZ	89989	AC-31708	O'RING S/N 2000 AND BELOW PART OF KIT P/N A39232	1
24	KFFZZ	89989	AC-78900	PISTON S/N 2000 AND BELOW PART OF KIT P/N 941278C91	1
25	KFFZZ	89989	AC-48376	SPRING S/N 2000 AND BELOW PART OF KIT P/N 941278C91	1
26	XAFZZ	89989	AE48365	VALVE ASSY S/N 2000 AND BELOW	1

## SECTION II TM10-3930-643-24P

(1) ITEM NO	(2) SMR CODE	(3) CAGEC	(4) PART NUMBER	(5) DESCRIPTION AND USABLE ON CODES (UOC)	(6) QTY
27	KFFZZ	89989	AC-78473	VALVE ASSY S/N 2000 AND BELOW PART OF KIT P/N A39232	1
28	KFFZZ	89989	AC-78477	SPRING S/N 2000 AND BELOW PART OF KIT P/N 941278C91	1
29	DFFZZ	89989	AC-37454	VALVE GUIDE S/N 2000 AND BELOW PART OF KIT P/N 941278C91	1
30	KFFZZ	89989	AC-78481	TETRASEAL S/N 2000 AND BELOW PART OF KIT P/N A39232	1
31	KFFZZ	89989	FC-9916	QUAD RING S/N 2000 AND BELOW PART OF KIT P/N A39232	1
32	KFFZZ	89989	AC-78479	SEAL RETAINER S/N 2000 AND BELOW PART OF KIT P/N 941278C91	1
33	KFFZZ	89989	AC-78480	EXHAUST SHIELD S/N 2000 AND BELOW PART OF KIT P/N 941278C91	1
34	DFFZZ	89989	AC-20771	RETAINING RING S/N 2000 AND BELOW PART OF KIT P/N A39232	1

END OF FIGURE





## SECTION II

TM10-3930-643-24P

(1) ITEM NO	(2) SMR CODE	(3) CAGEC	(4) PART NUMBER	(5) DESCRIPTION AND USABLE ON CODES (UOC)	(6) QTY
GROUP 1208 AIRBRAKE SYSTEM					
FIG. 126 PEDAL ASSEMBLY (S/N 2001 AND ABOVE)					
1	PAOOO	89346	503138C91	PEDAL, CONTROL	2
2	PAOZZ	96906	MS24665-317	PIN, COTTER	2
3	PAOZZ	06721	5X1090	PIN	1
4	XDOZZ	06721	N14991V	BUMPER	1
5	PAOZZ	06721	5X1028	PIN, CLEVIS	1
6	XAOZZ	06721	X200972E	TREADLE	1
7	XAOZZ	06721	X102472AF	ROLLER	1
8	XDOZZ	06821	N14990A	INSULATOR	1
9	XDOZZ	06721	N15122J	PLUNGER	1
10	XDOZZ	06721	200484K	PLATE, MTG	1
11	PAOZZ	96906	MS90728-34	BOLT, MACHINE	6
12	PAOZZ	96906	MS27183-12	WASHER, FLAT	12
13	PAOZZ	96906	MS51967-5	NUT, PLAIN, HEXAGON	6
14	PAOZZ	06721	N20966E	VALVE, CHECK	2
15	XAFZZ	06721	200-983C	VALVE SEAT	1
16	KFFZZ	06721	N11075F	DIAPHRAM PART OF KIT P/N RN11V	1
17	KFFZZ	06721	44W15100	RETAINING RING PART OF KIT P/N RN11V	1
18	KFFZZ	06721	N117285C	O-RING PART OF KIT P/N RN11V	1
19	KAFZZ	06721	N14193CC	BODY	1
20	XDOZZ	72530	CU29	PLUG, PIPE	2
21	PFOZZ	06853	227870	VALVE, CHECK	1
22	XAFZZ	06853	239263	SPRING	1
23	XAFZZ	06853	238168	VALVE, SPRING	1
24	XAFZZ	06853	238167	SEAT, VALVE	1
25	PAOZZ	29510	444136	TEE, PIPE	1
26	PAOZZ	24617	444626	PLUG, PIPE	3

END OF FIGURE

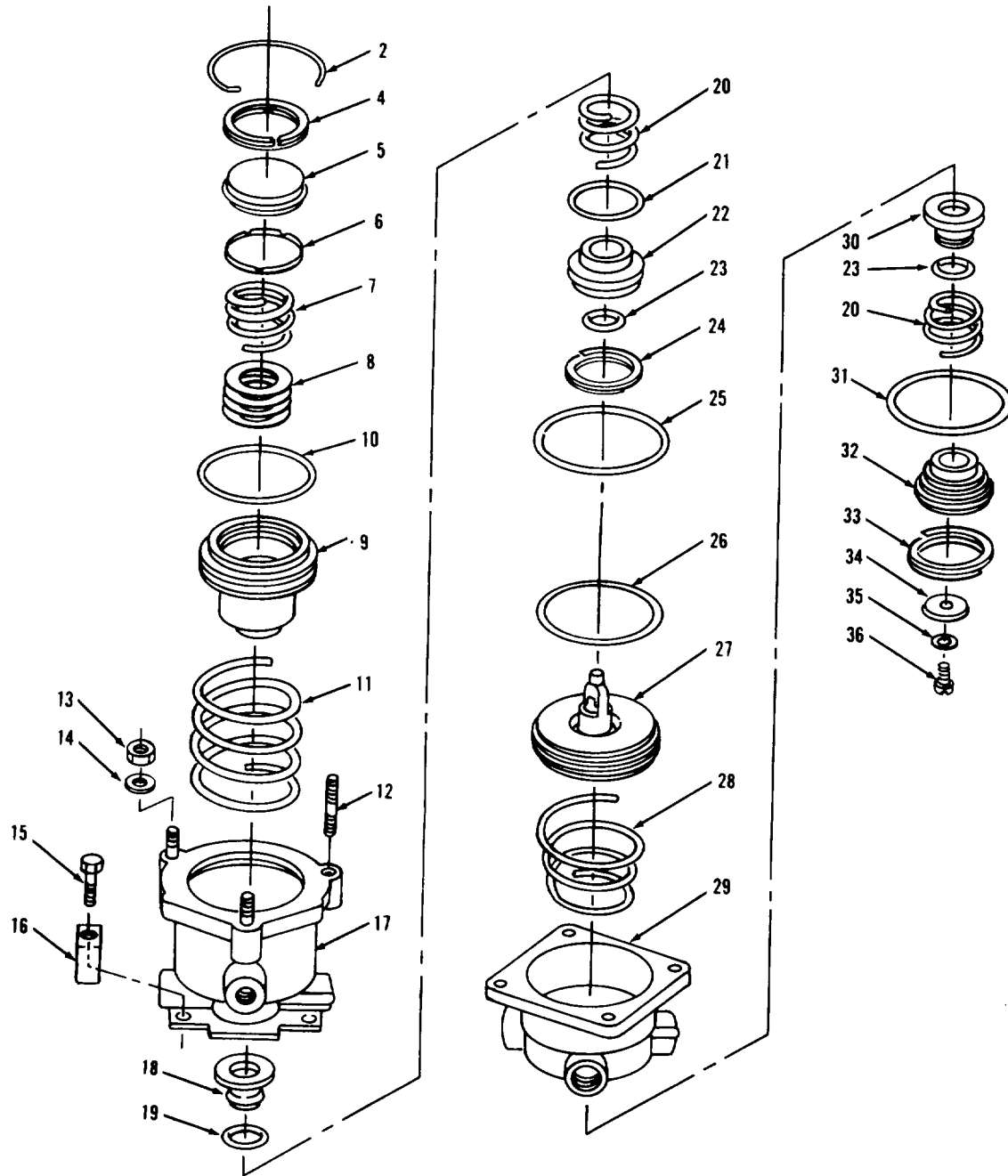
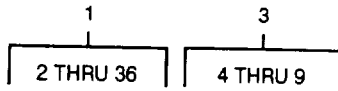
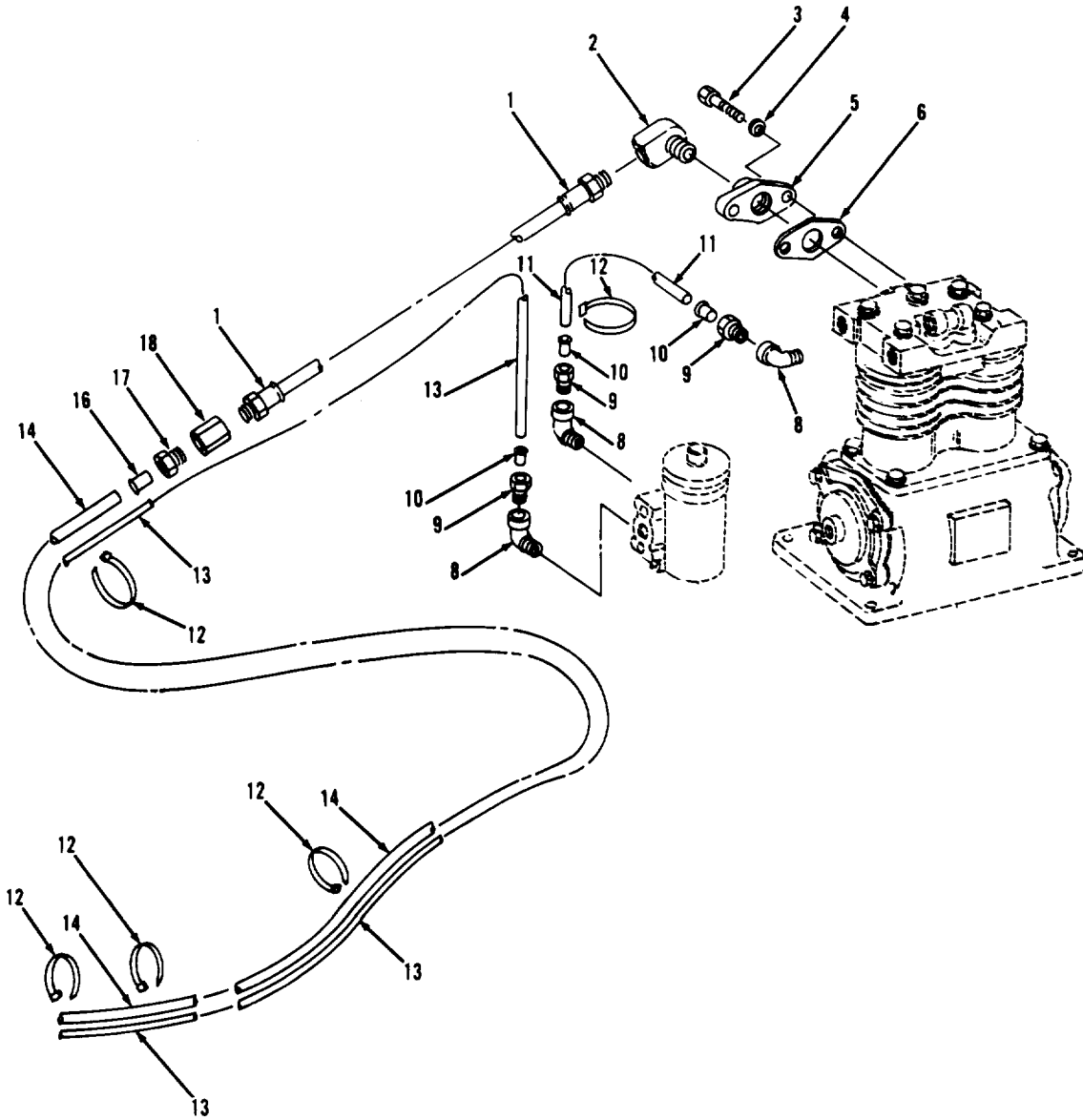
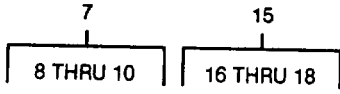

FIGURE 127. TREADLE VALVE (S/N 2001 AND ABOVE).



(1) ITEM NO	(2) SMR CODE	(3) CAGEC	(4) PART NUMBER	(5) DESCRIPTION AND USABLE ON CODES (UOC)	(6) QTY
GROUP 1208 AIRBRAKE SYSTEM					
FIG. 127 TREADLE VALVE (S/N 2001 AND ABOVE)					
1	PAOFF	06721	N30099BC	TREADLE VALVE,BRAKE	2
2	PAFZZ	06721	N152005	RING,RETAINING	1
3	PAFFF	06721	600456N	PISTON ASSEMBLY,AIR	1
4	PAFZZ	06721	51X410	CLIP,SPRING TENSION	2
5	PAFZZ	06721	600457D	RETAINER,HELICAL CO	1
6	PAFZZ	06721	100650C	SEAT,VALVE	1
7	PAFZZ	06721	600399VD	SPRING,HELICAL,COMP S/N 2001 AND ABOVE	1
8	PAFZZ	06721	4X2778	SHIM	V
9	XAFZZ	06721	101110K	PISTON S/N 2001 AND ABOVE	1
10	PCFZZ	06721	N11728EW	PACKING,PREFORMED	1
11	PAFZZ	06721	600399VD	SPRING,HELICAL,COMP	1
12	PAFZZ	06721	14X1225	STUD,PLAIN	3
13	PAOZZ	06721	02W12024	NUT,PLAIN,HEXAGON	3
14	PAOZZ	96906	MS35338-45	WASHER,LOCK	3
15	XDFZZ	06721	08W11614	SCREW,MACHINE	4
16	XAFZZ	06721	100510	NAME,TAG	1
17	PFZZ	06721	200925H	VALVE,BRAKE PNEUMAT	1
18	XAFZZ	06721	600453K	VALVE,REGULATING,FL	1
19	PAFZZ	06721	N11728BR	PACKING,PREFORMED	1
20	PFZZ	06721	602000CF	SPRING,HELICAL,COMP	2
21	XDFZZ	06721	N11728CW	PACKING,PREFORMED	1
22	PAFZZ	06721	101242J	DISK,VALVE	1
23	XDFZZ	40342	N11728BL	PACKING,PREFORMED	2
24	PAFZZ	06721	44W72150	CASE,CALIBRATOR	1
25	PAFZZ	06721	N11728KF	PACKING,PREFORMED	1
26	PCFZZ	06721	N11728AA	PACKING,PREFORMED	1
27	PAFZZ	06721	102174-V	PISTON,VALVE	1
28	PAFZZ	06721	600399YZ	SPRING,HELICAL,COMP	1
29	PAFZZ	06721	200819M	BODY,AIR TREADLE VA	1
30	PAFZZ	06721	600453L	VALVE,BRAKE PNEUMAT	1
31	PAFZZ	06721	N11728DX	PACKING,PREFORMED	1
32	PAFZZ	06721	101242R	BODY,VALVE	1
33	PAFZZ	06721	44W72162	RING,RETAINING	1
34	XDFZZ	06721	N11075C	DIAPHRAGM,CHAMBER	1
35	PAFZZ	06721	600373	WASHER,FLAT	1
36	XDFZZ	06721	30W40604	SCREW,CAP HEX	1

END OF FIGURE



TA702628

FIGURE 128. WET TANK AIR LINES AND FITTINGS TO COMPRESSOR AND GOVERNOR.

## SECTION II

TM10-3930-643-24P

(1) ITEM NO	(2) SMR CODE	(3) CAGEC	(4) PART NUMBER	(5) DESCRIPTION AND USABLE ON CODES (UOC)	(6) QTY
GROUP 1208 AIRBRAKE SYSTEM					
FIG. 128 WET TANK AIR LINES AND FITTING TO COMPRESSOR AND GOVERNOR					
1	PAOZZ	30327	D8-PP-GB08MB-08M B-24	HOSE ASSEMBLY, NONME	1
2	PAOZZ	29510	444044	ELBOW, PIPE	1
3	PAOZZ	29510	25493R1	BOLT, MACHINE	2
4	PAOZZ	96906	MS35338-45	WASHER, LOCK	2
5	PAOZZ	06853	213041	FLANGE, PIPE	1
6	PAOZZ	06853	204820	GASKET	1
7	PFOOO	29510	175775H1	ELBOW, PIPE TO TUBE	3
8	PAOZZ	29510	30402D	ELBOW, FUEL	3
9	PAOZZ	29510	29898D	INVERTED NUT, TUBE C	1
10	PAOZZ	29510	414504C1	INSERT, TUBE FITTING	1
11	MOOZZ	89345	417196C2-24	TUBE MAKE FROM TUBING P/N 417196C2.	1
12	PAOZZ	29510	935522C1	STRAP, RETAINING	V
13	MOOZZ	89345	417196C2-178	TUBE MAKE FROM TUBING P/N 417196C2.	1
14	MOOZZ	89345	417200C2-148	TUBE MAKE FROM TUBING P/N 417200C2.	1
15	PFOZZ	09505	4-86LB	ADAPTER, STRAIGHT, PI	1
16	PAOZZ	89346	414506C1	INSERT, TUBE FITTING	1
17	PAOZZ	30327	81LB1-2IN	INVERTED NUT, TUBE C	1
18	XAOZZ	29510	38449D	BODY	1

END OF FIGURE

SECTION II

TM 10-3930-643-24P

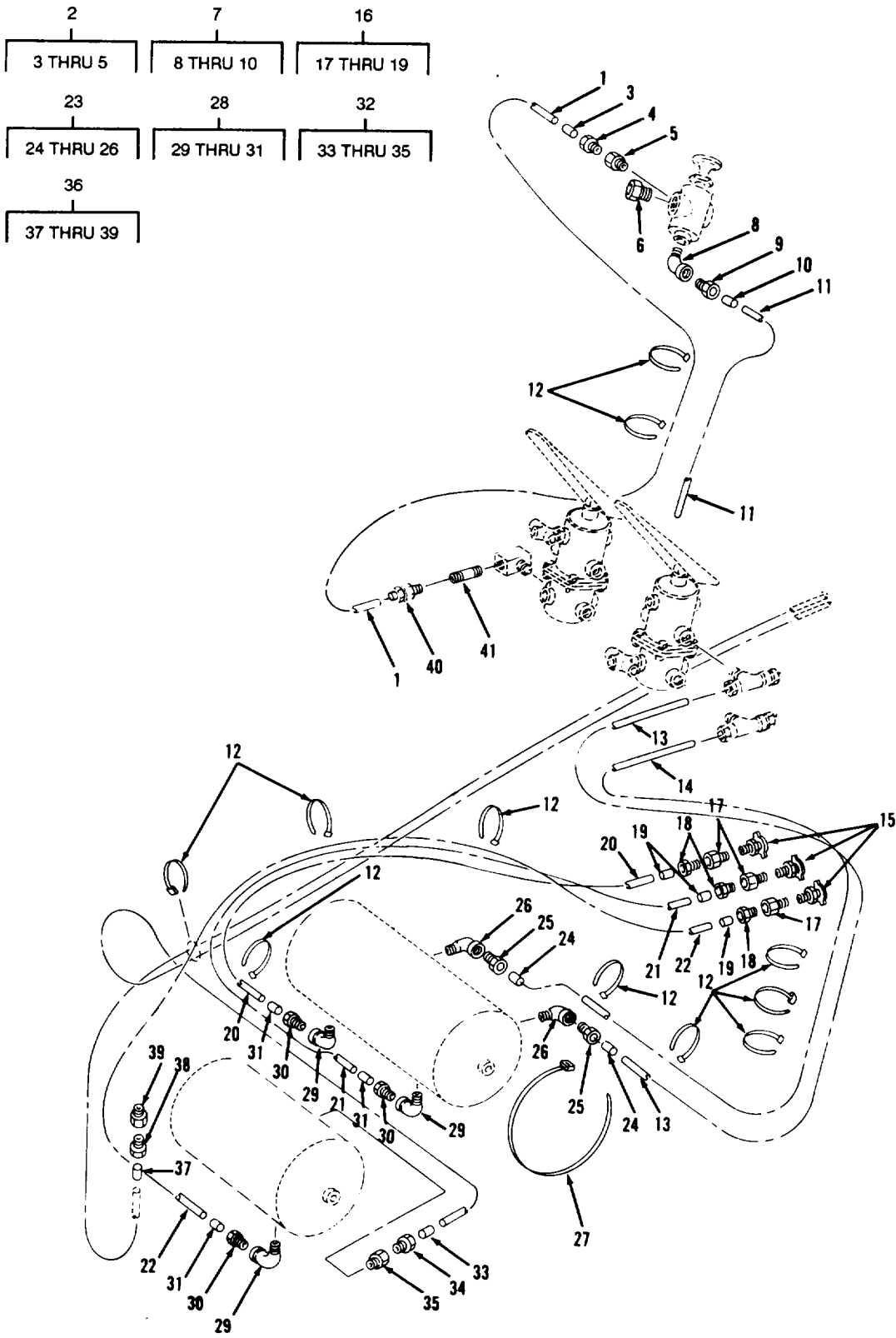

TA702629

FIGURE 129. WET AND DRY TANK AIR LINES, CONNECTIONS, AND FITTINGS.

## SECTION II

TM10-3930-643-24P

(1) ITEM NO	(2) SMR CODE	(3) CAGEC	(4) PART NUMBER	(5) DESCRIPTION AND USABLE ON CODES (UOC)  GROUP. 129 WET AND DRY TANK AIR LINES, CONNECTIONS, AND FITTINGS	(6) QTY
1	MOOZZ	89345	417196C2-48	TUBE MAKE FROM TUBING P/N 417196C2.	1
2	PAOOO	30327	4-88LB	ADAPTER, STRAIGHT, PI	2
3	PAOZZ	29510	414504C1	INSERT, TUBE FITTING	1
4	PAOZZ	29510	29898D	INVERTED NUT, TUBE C	1
5	PAOZZ	29510	29901D	ADAPTER, STRAIGHT, PI	1
6	PAOZZ	29510	444012	REDUCER, PIPE	1
7	PAOOO	30327	4-89-LB-06X06	ELBOW, PIPE TO TUBE	1
8	PAOZZ	29510	30402D	ELBOW, FUEL	1
9	PAOZZ	29510	29898D	INVERTED NUT, TUBE C	1
10	PAOZZ	29510	414504C1	INSERT, TUBE FITTING	1
11	MOOZZ	89345	417196C2-30	TUBE MAKE FROM TUBING P/N 417196C2.	1
12	PAOZZ	29510	935522C1	STRAP, RETAINING	V
13	MOOZZ	89345	417199C2-51	TUBE MAKE FROM TUBING P/N 417199C2.	1
14	MOOZZ	89345	417199C2-36	TUBE MAKE FROM TUBING P/N 417199C2.	1
15	PAOZZ	29510	9982T	COCK, DRAIN	3
16	PAOOO	30327	4-88LB	ADAPTER, STRAIGHT, PI	3
17	XAOZZ	29510	59730H	CONNECTOR	1
18	PAOZZ	29510	29898D	INVERTED NUT, TUBE C	1
19	PAOZZ	29510	414504C1	INSERT, TUBE FITTING	1
20	MOOZZ	89345	417196C2-42	TUBE MAKE FROM TUBING P/N 417196C2	1
21	MOOZZ	89345	417196C2-53	TUBE MAKE FROM TUBING P/N 417196C2	1
22	MOOZZ	89345	417196C2-60	TUBE MAKE FROM TUBING P/N 417196C2	1
23	PAOOO	30327	4-89LB1/4X3/8	ELBOW, PIPE TO TUBE	2
24	PAOZZ	79470	1484X6	INSERT, TUBE FITTING	1
25	PFOZZ	29510	37165D	INVERTED NUT, TUBE C	1
26	PFOZZ	29510	42411D	ELBOW, PIPE TO TUBE	1
27	PAOZZ	29510	942871C2	STRAP, RETAINING	1
28	PAOOO	19207	10951187	ELBOW, PIPE TO TUBE	3
29	XAOZZ	29510	25374R1	ELBOW	1
30	PAOZZ	29510	29898D	INVERTED NUT, TUBE C	1
31	PAOZZ	29510	414504C1	INSERT, TUBE FITTING	1
32	PAOOO	30327	88LB1-2X1-2	ADAPTER, STRAIGHT, PI	1
33	PFOZZ	29510	414506C1	INSERT, TUBE FITTING	1
34	PAOZZ	30327	81LB1-2IN	INVERTED NUT, TUBE C	1
35	XAOZZ	29510	18506R1	CONNECTOR	1
36	PAOOO	30327	4-88LB	ADAPTER, STRAIGHT, PI	1
37	PAOZZ	29510	414504C1	INSERT, TUBE FITTING	1
38	PAOZZ	29510	29898D	INVERTED NUT, TUBE C	1
39	PFOZZ	29510	941040C1	ADAPTER, STRAIGHT, PI	1
40	PAOZZ	29510	1103295C1	ADAPTER, STRAIGHT, PI	1
41	PAOZZ	96906	MS51953-49	NIPPLE, PIPE	1

END OF FIGURE

SECTION II

TM 10-3930-643-24P

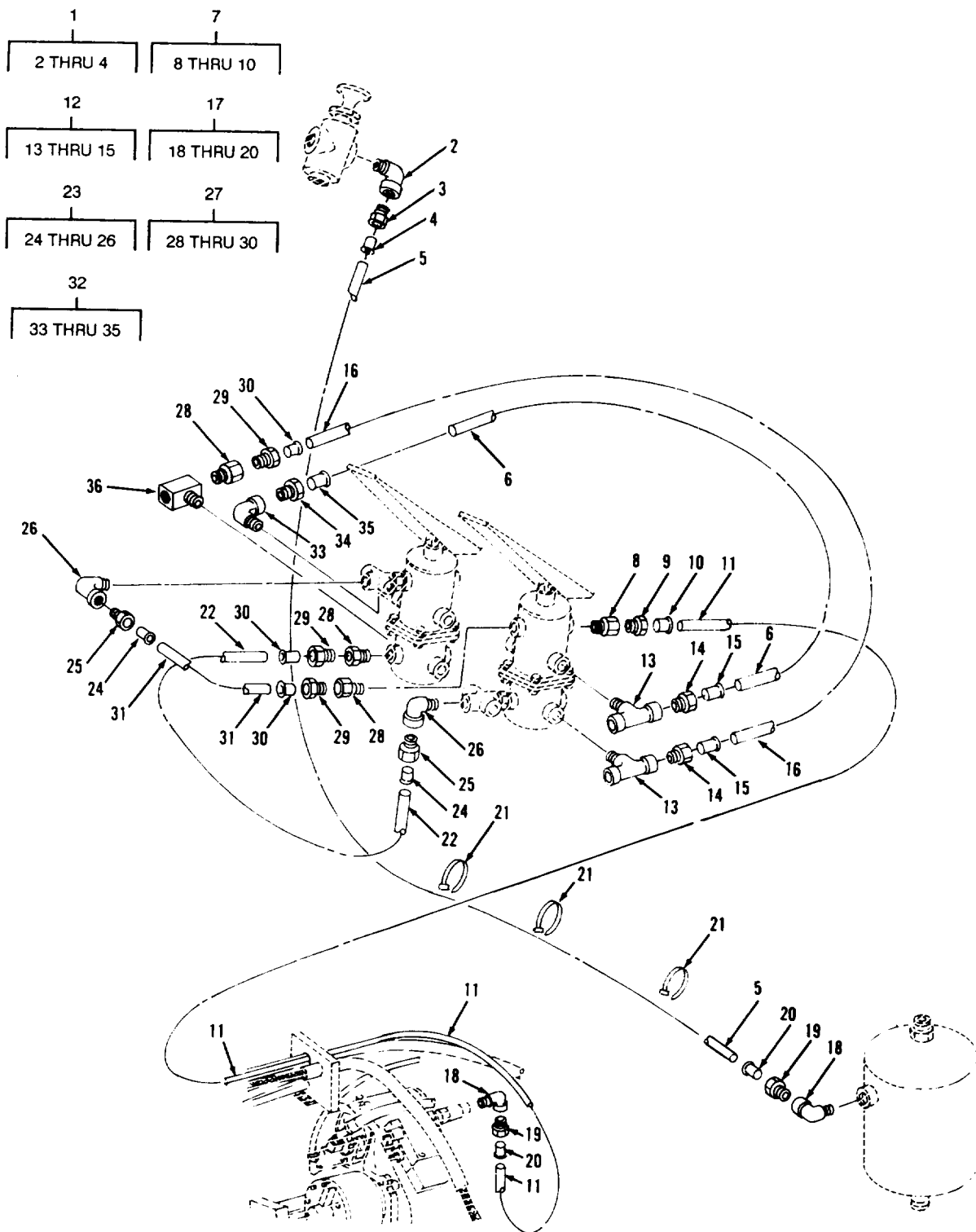

TA702630

FIGURE 130. PARKING BRAKE TREADLE VALVE TRANSMISSION AIR LINES AND FITTINGS.

## SECTION II

TM10-3930-643-24P

(1) ITEM NO	(2) SMR CODE	(3) CAGEC	(4) PART NUMBER	(5) DESCRIPTION AND USABLE ON CODES (UOC)	(6) QTY
GROUP 1208 AIRBRAKE SYSTEM					
FIG. 130 PARKING BRAKE TREADLE VALVE TRANSMISSION AIR LINES AND FITTINGS					
1	PFOOO	30327	4-89-LB-06X06	ELBOW,PIPE TO TUBE	1
2	PAOZZ	29510	30402D	ELBOW,FUEL	1
3	PAOZZ	29510	29898D	INVERTED NUT,TUBE C	1
4	PAOZZ	29510	414504C1	INSERT,TUBE FITTING	1
5	MOOZZ	89345	417196C2-155	TUBE MAKE FROM TUBING P/N 417196C2	1
6	MOOZZ	89345	417199C2-18	TUBE MAKE FROM TUBING P/N 417199C2	1
7	PFOOO	30327	4-88LB	ADAPTER,STRAIGHT,PI	1
8	PAOZZ	29510	941040C1	ADAPTER,STRAIGHT,PI	1
9	PAOZZ	29510	29898D	INVERTED NUT,TUBE C	1
10	PAOZZ	29510	414504C1	INSERT,TUBE FITTING	1
11	MOOZZ	89345	417196C2-66	TUBE MAKE FROM TUBING P/N 417196C2	1
12	PFOOO	30327	4-92LB	TEE,PIPE TO TUBE	2
13	PAOZZ	29510	941044C1	TEE,PIPE TO TUBE	1
14	PAOZZ	29510	37165D	INVERTED NUT,TUBE C	2
15	PAOZZ	79470	1484X6	INSERT,TUBE FITTING	2
16	MOOZZ	89345	417199C2-36	TUBE MAKE FROM TUBING P/N 417199C2 (CUT TO 36 INCHES)	1
17	PAOOO	19207	10951187	ELBOW,PIPE TO TUBE	2
18	XADZZ	29510	25374R1	ELBOW	1
19	PAOZZ	29510	29898D	INVERTED NUT,TUBE C	1
20	PAOZZ	29510	414504C1	INSERT,TUBE FITTING	1
21	PAOZZ	29510	935522C1	STRAP,RETAINING	V
22	MOOZZ	89345	417199C2-12	TUBE MAKE FROM TUBING P/N 417199C2	1
23	PFOOO	30327	4-89LB3/8X1/4	ELBOW,PIPE TO TUBE	2
24	PAOZZ	29510	414505C1	INSERT,TUBE FITTING	1
25	PAOZZ	29510	37165D	INVERTED NUT,TUBE C	1
26	PAOZZ	29510	37323D	ELBOW	1
27	PAOOO	30327	4-88LB	ADAPTER,STRAIGHT,PI	3
28	XDOZZ	29510	42409D	ADAPTER,STRAIGHT,PI	1
29	PAOZZ	29510	37165D	INVERTED NUT,TUBE C	1
30	PAOZZ	79470	1484X6	INSERT,TUBE FITTING	1
31	MOOZZ	89345	417199C2-8	TUBE MAKE FROM TUBING P/N 417199C2	1
32	PFOOO	30327	4-89LB3/8X3/8	ELBOW,PIPE TO TUBE	1
33	PAOZZ	19204	5189788	ELBOW,PIPE TO TUBE	1
34	PAOZZ	29510	37165D	INVERTED NUT,TUBE C	1
35	PAOZZ	79470	1484X6	INSERT,TUBE FITTING	1
36	PAOZZ	29510	444136	TEE,PIPE	1

END OF FIGURE

SECTION II

TM 10-3930-643-24P

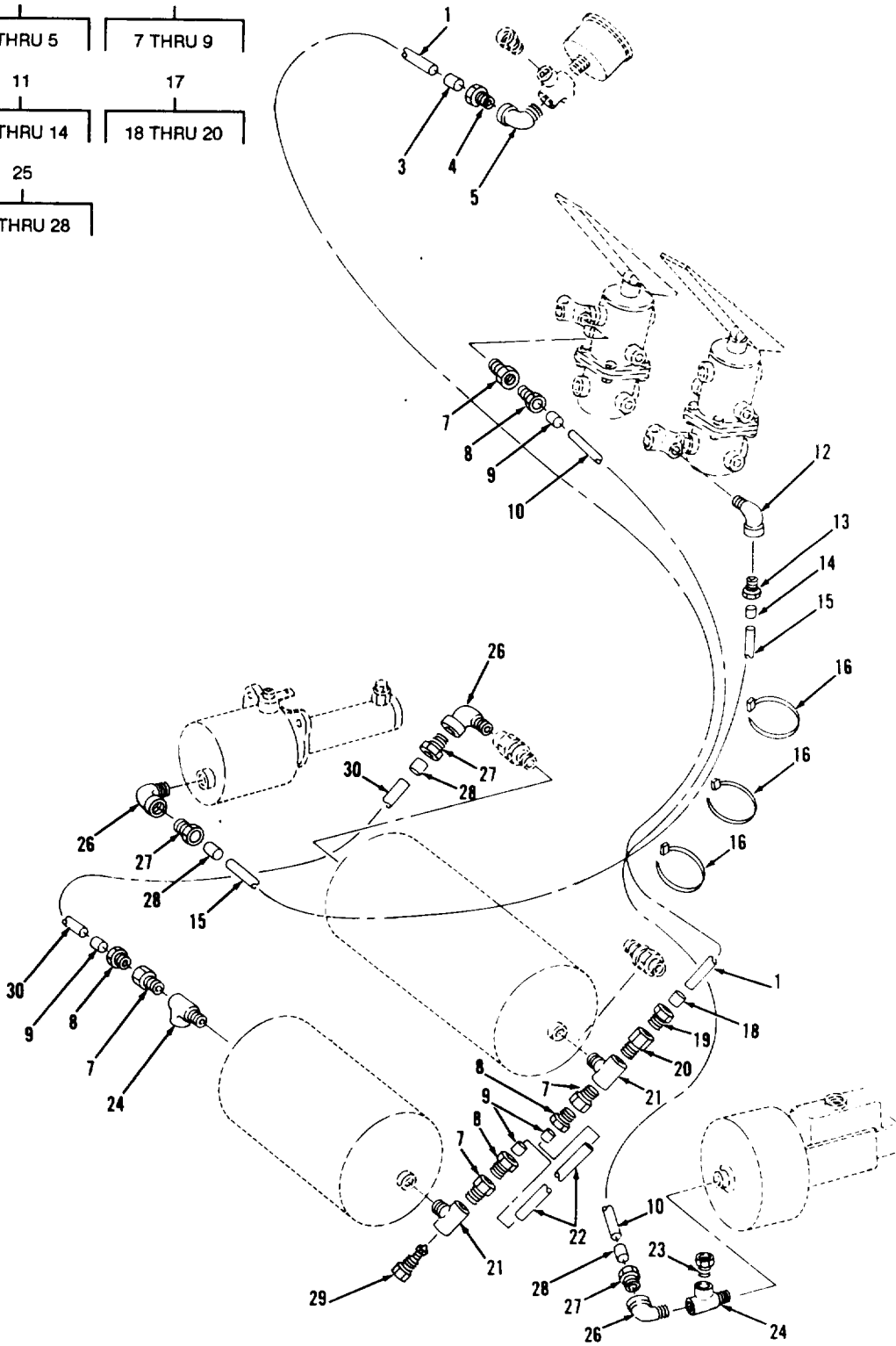
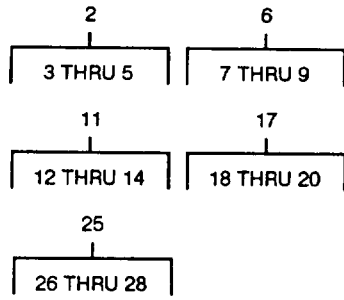

TA702631

FIGURE 131. PRESSURE CONVERTER, POWER CLUSTER AIR LINES, AND CONNECTIONS.



## SECTION II

TM10-3930-643-24P

(1) ITEM NO	(2) SMR CODE	(3) CAGEC	(4) PART NUMBER	(5) DESCRIPTION AND USABLE ON CODES (UOC)	(6) QTY
GROUP 1208 AIRBRAKE SYSTEM					
FIG. 131 PRESSURE CONVERTER, POWER CLUSTER AIR LINES, AND CONNECTIONS					
1	MOOZZ	89345	417196C2-68	TUBE MAKE FROM TUBING P/N 417196C2	1
2	PAOOO	30327	4-89-LB-06X06	ELBOW, PIPE TO TUBE	1
3	PAOZZ	29510	414504C1	INSERT, TUBE FITTING	1
4	PAOZZ	29510	29898D	INVERTED NUT, TUBE C	1
5	PAOZZ	29510	30402D	ELBOW, FUEL	1
6	PAOOO	30327	4-88LB	ADAPTER, STRAIGHT, PI	4
7	XDOZZ	29510	42409D	ADAPTER, STRAIGHT, PI	1
8	MOOZZ	89345	417199C2-60	TUBE	1
9	PAOZZ	79470	1484X6	INSERT, TUBE FITTING	1
10	MOOZZ	89345	417199C2-60	TUBE MAKE FROM TUBING P/N 417199C2	1
11	PAOOO	30327	4-89LB3/8X1/4	ELBOW, PIPE TO TUBE	1
12	PFOZZ	29510	37323D	ELBOW	1
13	PAOZZ	29510	37165D	INVERTED NUT, TUBE C	1
14	PAOZZ	79470	1484X6	INSERT, TUBE FITTING	1
15	MOOZZ	89345	417199C2-36	TUBE MAKE FROM TUBING P/N 417199C2	1
16	PAOZZ	29510	935522C1	STRAP, RETAINING	V
17	PAOOO	30327	4-88LB	ADAPTER, STRAIGHT, PI	V
18	PAOZZ	29510	414504C1	INSERT, TUBE FITTING	1
19	PAOZZ	29510	29898D	INVERTED NUT, TUBE C	1
20	PFOZZ	29510	941040C1	ADAPTER, STRAIGHT, PI	1
21	PAOZZ	29510	444136	TEE, PIPE	2
22	MOOZZ	89345	417199C2-8	TUBE MAKE FROM TUBING P/N 417199C2	1
23	PAOZZ	29510	444028	INSERT, SCREW THREAD	1
24	PAOZZ	29510	444150	TEE, PIPE	2
25	PAOOO	30327	4-89-LB-06X06	ELBOW, PIPE TO TUBE	3
26	PFOZZ	29510	42411D	ELBOW, PIPE TO TUBE	1
27	PAOZZ	29510	37165D	INVERTED NUT, TUBE C	1
28	PAOZZ	79470	1484X6	INSERT, TUBE FITTING	1
29	PAOZZ	13343	110720	VALVE, SAFETY RELIEF	1
30	MOOZZ	89345	417199C2-12	TUBE MAKE FROM TUBING P/N 417199C2	1

END OF FIGURE

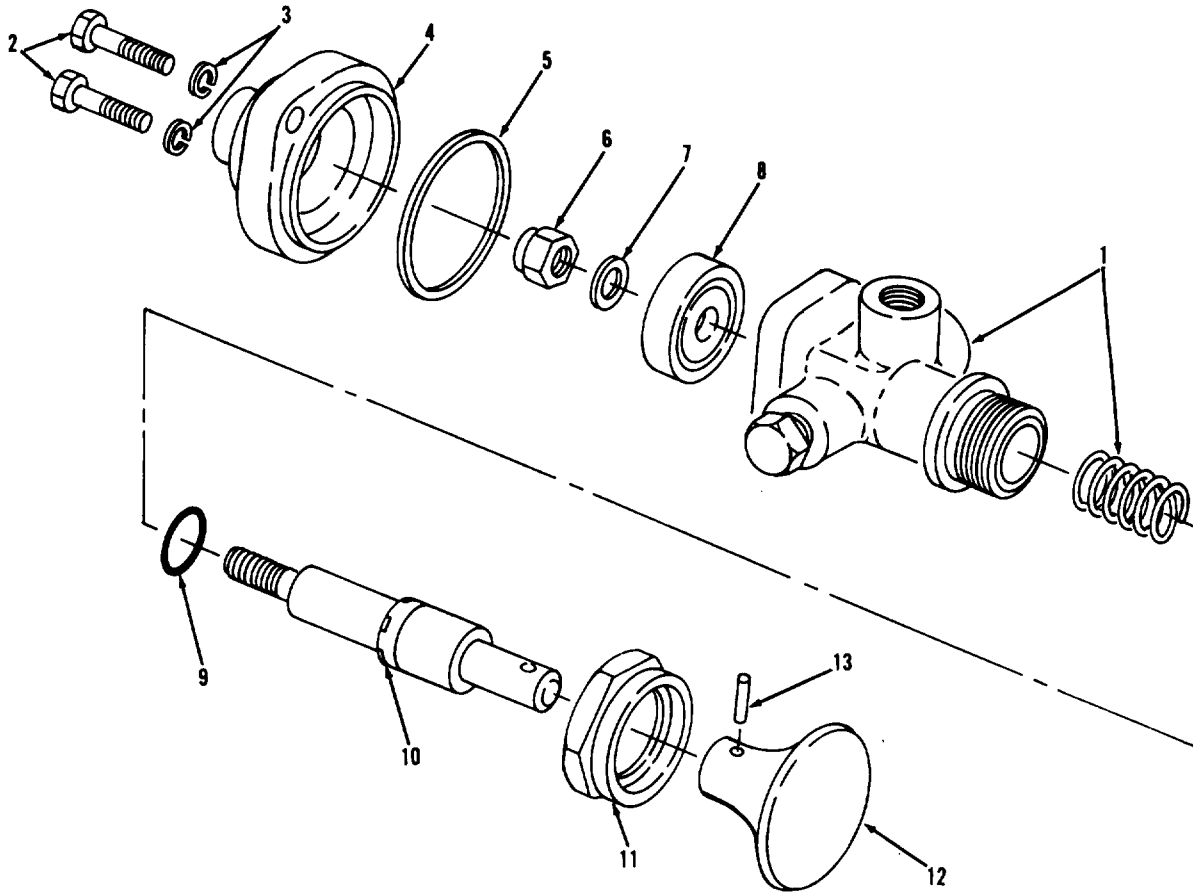
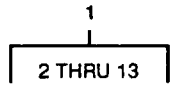

TA702632

FIGURE 132. PARKING BRAKE VALVE.

(1) ITEM NO	(2) SMR CODE	(3) CAGEC	(4) PART NUMBER	(5) DESCRIPTION AND USABLE ON CODES (UOC)	(6) QTY
GROUP 1208 AIRBRAKE SYSTEM					
FIG. 132 PARKING BRAKE VALVE					
1	PAOZZ	06721	275175	VALVE,BRAKE PNEUMAT	1
2	PAFZZ	92679	120583	SCREW,MACHINE	2
3	PAFZZ	06853	239383	WASHER,LOCK	2
4	PAFZZ	06853	240283	COVER,CONTROL VALVE	1
5	PPFZZ	06853	240480	GASKET PART OF KIT P/N 281126	1
6	PAFZZ	06853	230401	NUT,SELF-LOCKING,HE PART OF KIT P/N 281126	1
7	PPFZZ	88044	AN960-416L	WASHER,FLAT PART OF KIT P/N 281126	1
8	PPFZZ	06853	240277	DISK,VALVE PART OF KIT P/N 281126	1
9	PPFZZ	06853	242952	PACKING,PREFORMED PART OF KIT P/N 281126	1
10	PAFZZ	06853	245371	STEM,FLUID VALVE	1
11	PAFZZ	06853	283975	LOCKNUT,TUBE FITTIN	1
12	PAFZZ	06853	240302	KNOB	1
13	PAFZZ	06853	238379	PIN,SPRING	1

END OF FIGURE

1  
2 THRU 39

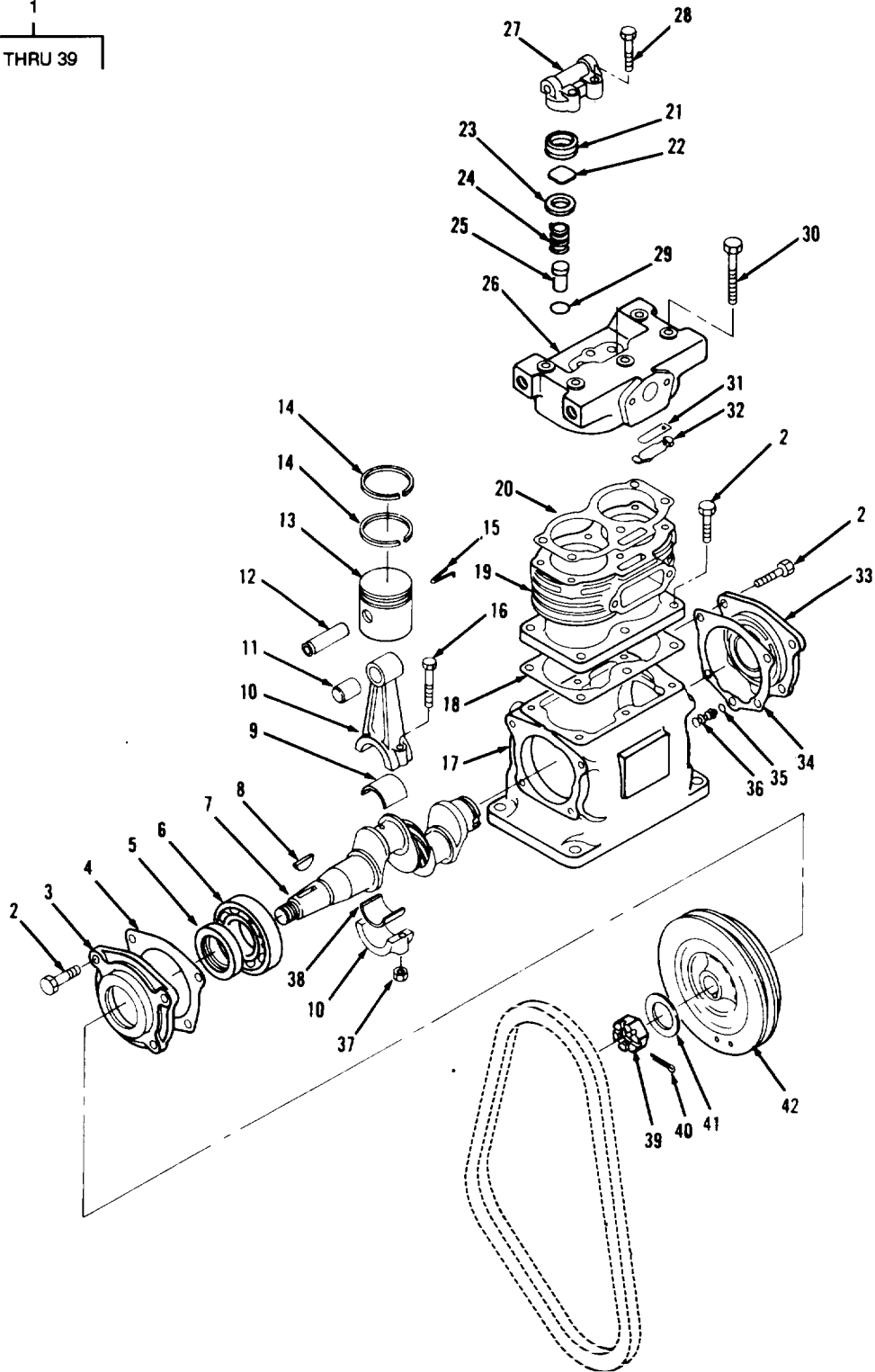

TA702633

FIGURE 133. AIR COMPRESSOR ASSEMBLY.

## SECTION II

TM10-3930-643-24P

(1) ITEM NO	(2) SMR CODE	(3) CAGEC	(4) PART NUMBER	(5) DESCRIPTION AND USABLE ON CODES (UOC)  GROUP 1209 AIR COMPRESSOR ASSEMBLY  FIG. 133 AIR COMPRESSOR ASSEMBLY	(6) QTY
1	PAOFF	06853	277056	COMPRESSOR,RECIPROC	1
2	PAFZZ	92679	26678R1	BOLT,SELF-LOCKING	14
3	PAFZZ	29510	177665R2	PLATE,RETAINING,BEA OPTIONAL WITH N-20361-B	1
4	PFFZZ	06721	N11492A	GASKET,CAP PART OF KIT P/N 300874C92	1
5	KFFZZ	80201	136498T	SEAL PART OF KIT P/N 300874C92	1
6	KFFZZ	92679	ST205A	BEARING PART OF KIT P/N 300874C92	1
7	XDFZZ	92679	300836C1	CRANKSHAFT,COMPRESS	1
8	PAFZZ	92679	124553	KEY,WOODRUFF	1
9	KFFZZ	06721	N11210E	BEARING STANDARD PART OF KIT P/N 300874C92	2
10	PAFZZ	06721	200444-A	CONNECTING ROD, PIST BEARING	2
11	KFFZZ	06721	N1159	BUSHING PART OF KIT P/N 300874C92	2
12	PAFZZ	40342	N1154	PIN,PISTON	2
13	KFFZZ	06721	RN26EY	PISTON SET STANDARD PART OF KIT P/N 300874C92	13
13	PAFZZ	06721	RN26FA	PISTON,COMPRESSOR .020 OVS	1
14	PAFZZ	06721	RN26EX	RING SET,PISTION .020 OVS	1
15	PAFZZ	06721	RN26EV	RING SET,PISTON STANDARD	1
15	PAFZZ	06721	N-1155	PIN,LOCK	2
16	XDFZZ	06721	N-1158-B	BOLT,EXTERNALLY REL	4
17	XAFZZ	92679	300867C91	CRANKCASE	1
18	KFFZZ	06721	N1144A	GASKET PART OF KIT P/N 300874C92	1
19	PAFZZ	06721	N-3985-A	BLOCK,CYLINDER,COMP	1
20	PFFZZ	06721	N1577B	GASKET PART OF KIT P/N 300874C92	1
21	PFFZZ	06721	N1575B	RING SET,PISTON PART OF KIT P/N 300874C92	2
22	KFFZZ	06721	N1417-C	VALVE PART OF KIT P/N 300874C92	2
23	KFFZZ	06721	4X2623	WASHER PART OF KIT P/N 300874C92	2
24	KFFZZ	06721	N13898B	SPRING PART OF KIT P/N 300874C92	2
25	PAFZZ	06721	600815C	VALVE,SAFETY RELIEF	2
26	PAFZZ	06721	N-20822-F	CYLINDER HEAD,COMPR	1
27	KFFZZ	06721	RN33K	VALVE PART OF KIT P/N 300874C92	1
28	PAFZZ	96906	MS90728-9	SCREW,CAP,HEXAGON H	2
29	XDFZZ	06721	N-13819-A	CUP,COMPRESSION	2
30	PAFZZ	06721	3-X-1187	SCREW,CAP,HEXAGON H	5
31	KFFZZ	06721	N1137F	VALVE PART OF KIT P/N 300874C92	2
32	PAFZZ	19207	7350438	GUARD ASSEMBLY,VALV ASSY	2
33	KFFZZ	06721	N15711H	BEARING CAP ASSY PART OF KIT P/N 300874C92	1
34	KFFZZ	06721	N11491A	GASKET PART OF KIT P/N 300874C92	1
35	KFFZZ	06721	N11728AH	PACKING,PREFORMED PART OF KIT P/N 300874C92	2
36	XDFZZ	06721	600811	INSERTER,SEAL	1
37	PAFZZ	96906	MS21044N4	NUT,SELF-LOCKING,HE	4
38	PAFZZ	06721	RN-26-Z	BEARING,SLEEVE CONNECTING ROD BEARING SERVICE	2

## SECTION II

TM10-3930-643-24P

(1) ITEM NO	(2) SMR CODE	(3) CAGEC	(4) PART NUMBER	(5) DESCRIPTION AND USABLE ON CODES (UOC)	(6) QTY
39	PAFZZ	96906	MS35692-2	NUT, PLAIN, SLOTTED, H	1
40	PAFZZ	96906	MS24665-355	PIN, COTTER	1
41	PAFZZ	31007	551658R1	WASHER, PULLEY BRAKE	1
42	PAFZZ	92679	683456C1	PULLEY, CONE	1

END OF FIGURE



21  
22 THRU 24

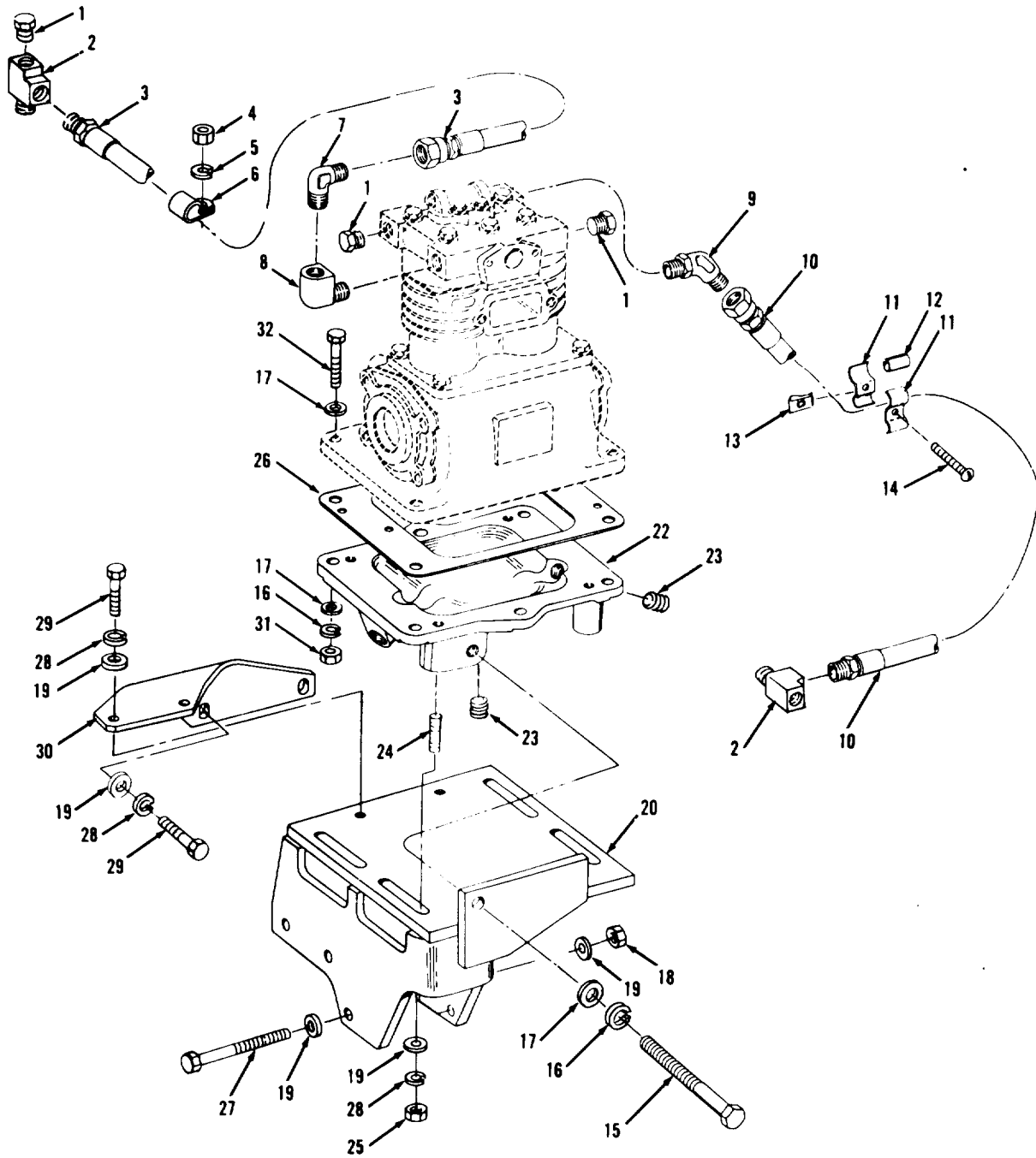

TA702634

FIGURE 134. AIR COMPRESSOR PIPING AND RELATED PARTS.



(1) ITEM NO	(2) SMR CODE	(3) CAGEC	(4) PART NUMBER	(5) DESCRIPTION AND USABLE ON CODES (UOC)	(6) QTY
GROUP 1209 AIR COMPRESSOR ASSEMBLY					
FIG. 134 AIR COMPRESSOR PIPING AND RELATED PARTS					
1	PAOZZ	89346	444624	PLUG, PIPE	3
2	PAOZZ	19207	444151	TEE, PIPE	2
3	PCOZZ	92679	686654C1	HOSE ASSEMBLY, NONME	1
4	PAOZZ	96906	MS51968-6	NUT, PLAIN, HEXAGON	1
5	PAOZZ	96906	MS35338-45	WASHER, LOCK	1
6	PAOZZ	92679	308575R1	CLAMP, LOOP	1
7	PAOZZ	98441	1024-6-8B	ELBOW, PIPE TO TUBE	1
8	PAOZZ	92679	444042	ELBOW, PIPE	1
9	PAOZZ	29510	230766R1	ELBOW, PIPE TO TUBE	1
10	PAOZZ	92679	674410C1	HOSE ASSEMBLY, NONME	1
11	PAOZZ	29510	279830R1	CLAMP, HOSE HOSE	4
12	PAOZZ	92679	673171C1	BUSHING, NONMETALLIC	2
13	PAOZZ	78553	C1303-1420-1	NUT, SHEET SPRING	2
14	PAOZZ	96906	MS51957-81	SCREW, MACHINE	2
15	PAOZZ	92679	683449C1	SCREW, CAP, HEXAGON H	1
16	PAOZZ	96906	MS35338-47	WASHER, LOCK	5
17	PAOZZ	96906	MS27183-16	WASHER, FLAT	9
18	PAOZZ	96906	MS16286-3	NUT, PLAIN, HEXAGON	3
19	PAOZZ	96906	MS27183-14	WASHER, FLAT	14
20	XBOZZ	92679	683452C3	BRACKET	1
21	XDOOO	29510	689432C92	BASE ASSY	1
22	PFOZZ	92679	683536C92	BASE, AIR COMPRESSOR	1
23	PAOZZ	29930	444697	PLUG, PIPE	2
24	PAOZZ	29510	303473R1	STUD, PLAIN	4
25	PAOZZ	96906	MS51968-9	NUT, PLAIN, HEXAGON	4
26	PAOZZ	92679	60863DA	GASKET	1
27	PAOZZ	96906	MS90728-71	SCREW, CAP, HEXAGON H	3
28	PAOZZ	96906	MS35338-046	WASHER, LOCK	8
29	PAOZZ	96906	MS90725-58	SCREW, CAP, HEXAGON H	4
30	XBOZZ	92679	685593C1	BRACKET	1
31	PAOZZ	96906	MS16286-4	NUT, PLAIN, HEXAGON	4
32	PAOZZ	96906	MS90728-90	SCREW, CAP, HEXAGON H	4

END OF FIGURE

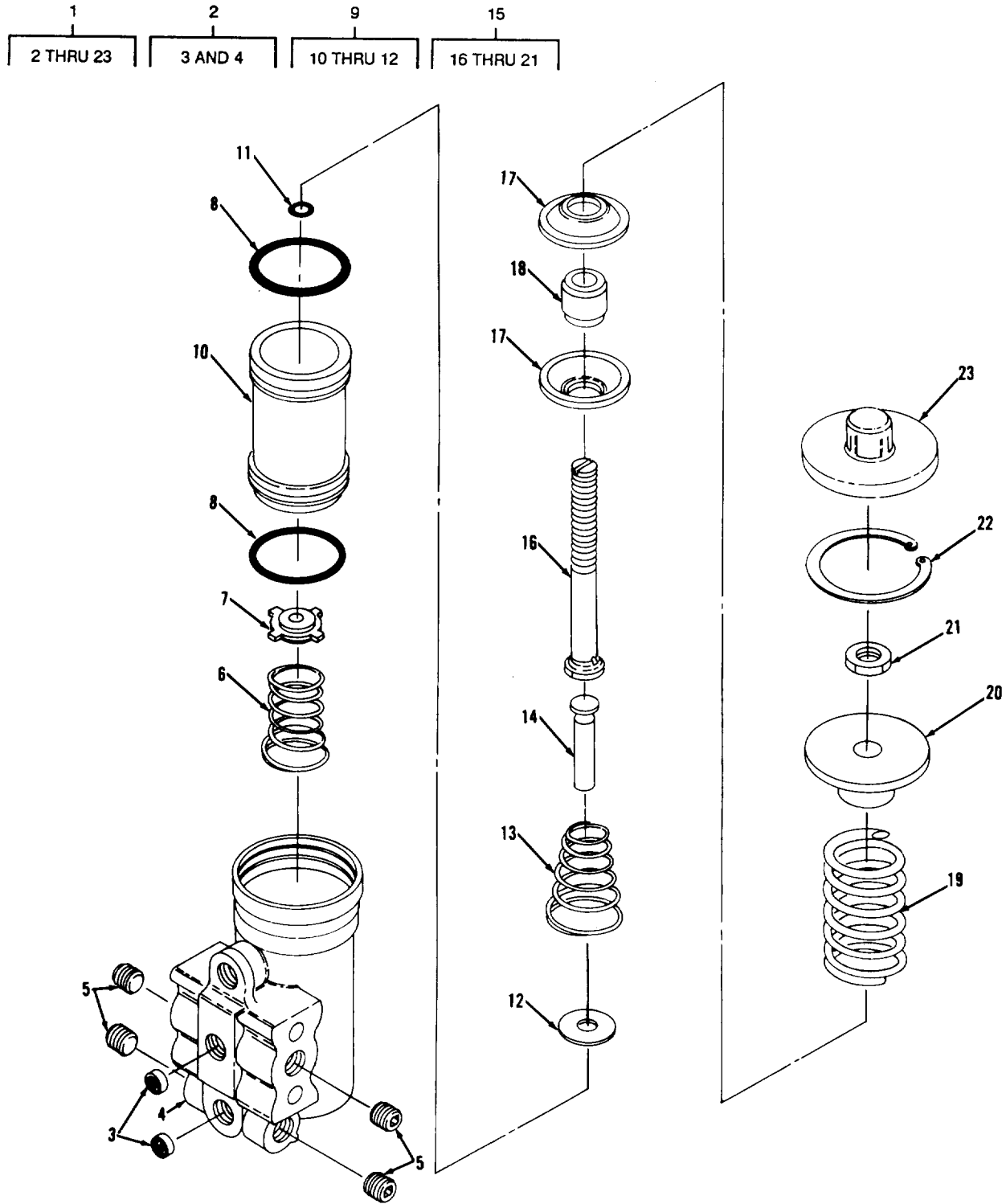

TA702635

FIGURE 135. GOVERNOR ASSEMBLY.

## SECTION II

TM10-3930-643-24P

(1) ITEM NO	(2) SMR CODE	(3) CAGEC	(4) PART NUMBER	(5) DESCRIPTION AND USABLE ON CODES (UOC)  GROUP 1209 AIR COMPRESSOR ASSEMBLY  FIG. 135 GOVERNOR ASSEMBLY	(6) QTY
1	PAOFF	06853	275707-D2	GOVERNOR ASSEMBLY,A	1
2	PFFFF	06853	275230	HOUSING,AIR BRAKE G	1
3	PAFZZ	06853	240346	STRAINER ELEMENT,SE PART OF KIT P/N 276121	2
4	PAFZZ	06853	240330	BODY,GOVERNOR	1
5	PAOZZ	25511	P49787	PLUG,PIPE	4
6	PAFZZ	06853	240336	SPRING,HELICAL,COMP PART OF KIT P/N 276121	1
7	FFFZZ	06853	240334	DISK,VALVE PART OF KIT P/N 276121	1
8	PAFZZ	06853	239658	PACKING,PREFORMED PART ON KIT P/N 276121	2
9	PAFFF	30379	9030279	PISTON,LINEAR ACTUA	1
10	PAFZZ	06853	240331	PISTON,GOVERNOR,COM	1
11	FFFZZ	06853	230175	PACKING,PREFORMED PART OF KIT P/N 276121	1
12	PAFZZ	06853	240333	WASHER,FLAT	1
13	PAFZZ	06853	240338	SPRING,HELICAL,COMP	1
14	PAFZZ	06853	240339	STEM,EXHAUST	1
15	PAFFF	06853	275202	PARTS KIT,GASOLINE	1
16	PAFZZ	06853	240340	SETSCREW	1
17	PAFZZ	06853	240341	SEAT,HELICAL COMPRE	2
18	PAFZZ	06853	240342	GUIDE,SPRING	1
19	FFFZZ	06853	240343	SPRING,HELICAL,COMP	1
20	PAFZZ	06853	240344	SEAT,HELICAL COMPRE	1
21	PAFZZ	06853	202961	NUT,PLAIN,HEXAGON	1
22	PAFZZ	96906	MS16625-1150	RING,RETAINING	1
23	PAFZZ	06853	240347	COVER,ACCESS PART OF KIT P/N 276121	1

END OF FIGURE

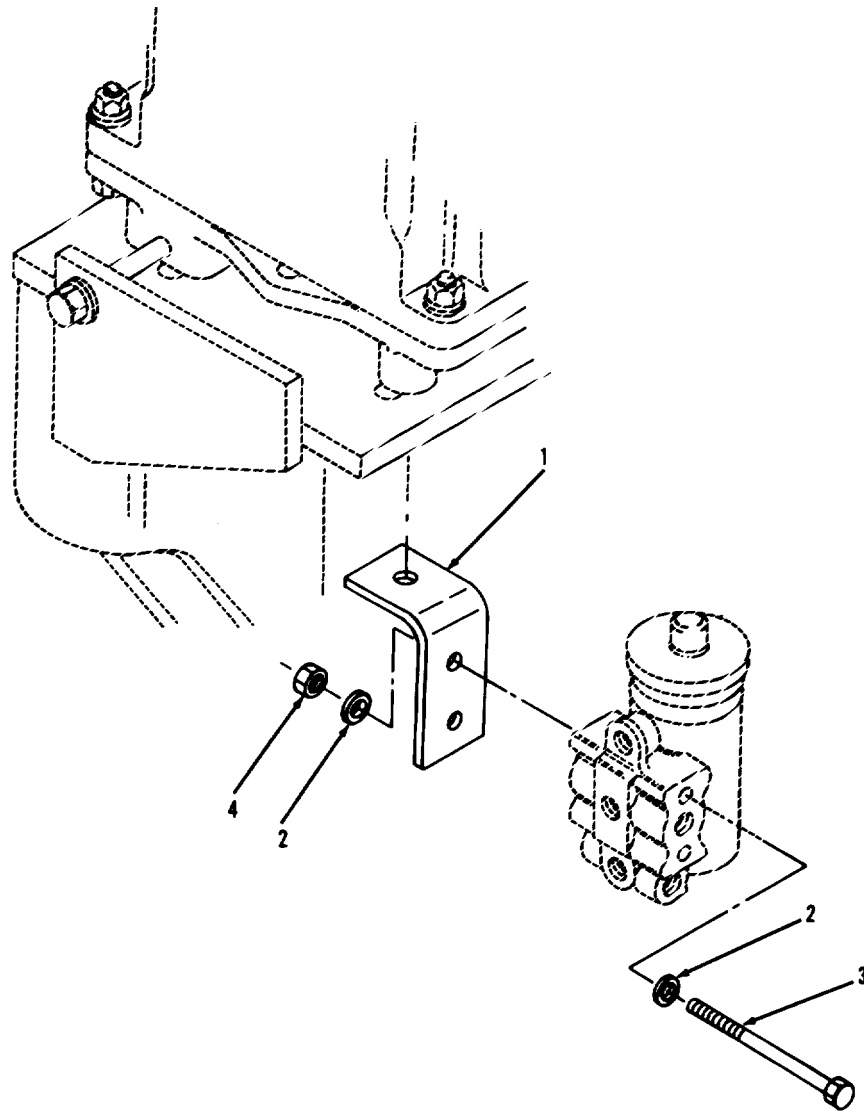

TA702636

FIGURE 136. GOVERNOR MOUNTING.

SECTION II                      TM10-3930-643-24P

(1) ITEM NO	(2) SMR CODE	(3) CAGEC	(4) PART NUMBER	(5) DESCRIPTION AND USABLE ON CODES (UOC)	(6) QTY
				GROUP 1209 AIR COMPRESSOR ASSEMBLY	
				FIG. 136 GOVERNOR MOUNTING	
1	XDOZZ	29510	1124933C1	ANGLE	1
2	PAOZZ	96906	MS27183-12	WASHER, FLAT	4
3	PAOZZ	96906	MS90728-44	BOLT, MACHINE	2
4	PAOZZ	96906	MS16285-2	NUT, PLAIN, HEXAGON	2
				END OF FIGURE	

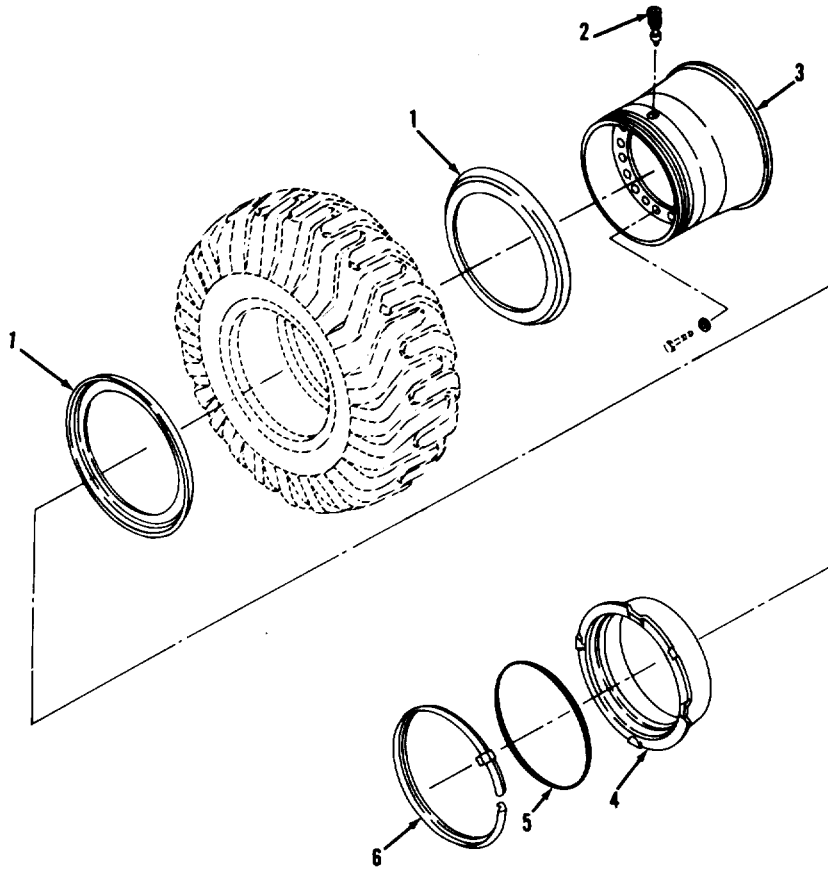

FIGURE 137. WHEEL AND MOUNTING .

(1) ITEM NO	(2) SMR CODE	(3) CAGEC	(4) PART NUMBER	(5) DESCRIPTION AND USABLE ON CODES (UOC)	(6) QTY
				GROUP 13 WHEELS AND TRACKS	
				GROUP 1311 WHEEL ASSEMBLY	
				FIG. 137 WHEEL AND MOUNTING	
1	PAOZZ	64441	S2025	FLANGE,RIM	8
2	PAOZZ	81348	TYII/CL5/TRJ670	VALVE,PNEUMATIC TIR	4
3	PAOZZ	29510	1102596C3	WHEEL,PNEUMATIC TIR	4
4	PAOZZ	22337	53-47154-00	BAND,BEAD SEAT	4
5	PAOZZ	29510	296473R1	PACKING,PREFORMED	4
6	PAOZZ	22337	533046800	RING,LOCK,AUTOMOTIV	4
				END OF FIGURE	

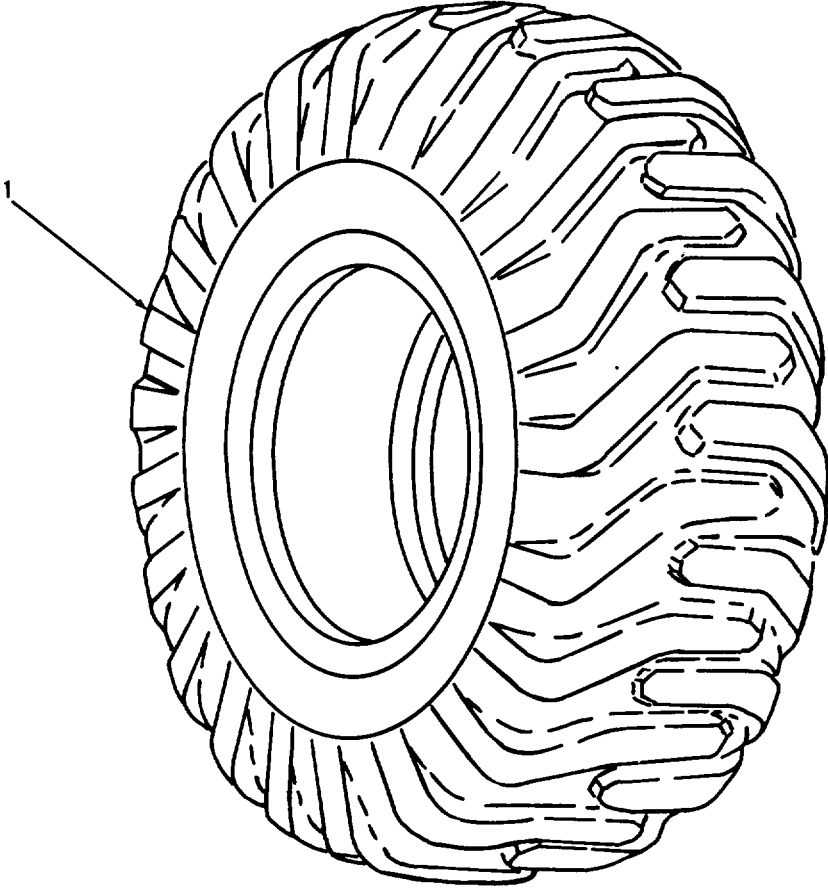

FIGURE 138. TIRES.



SECTION II TM10-3930-643-24P

(1) ITEM NO	(2) SMR CODE	(3) FSCM	(4) PART NUMBER	(5) DESCRIPTION AND USABLE ON CODE (UOC)	(6) QTY
				GROUP 1313 TIRES, TUBES, TIRE CHAINS	
				FIG. 138 TIRES	
1	PAOOH	81348	ZZ-T-1083/GP2A/2 0.5-25/16/EMGR	TIRE,PNEUMATIC	4
				END OF FIGURE	

1  
2 THRU 9

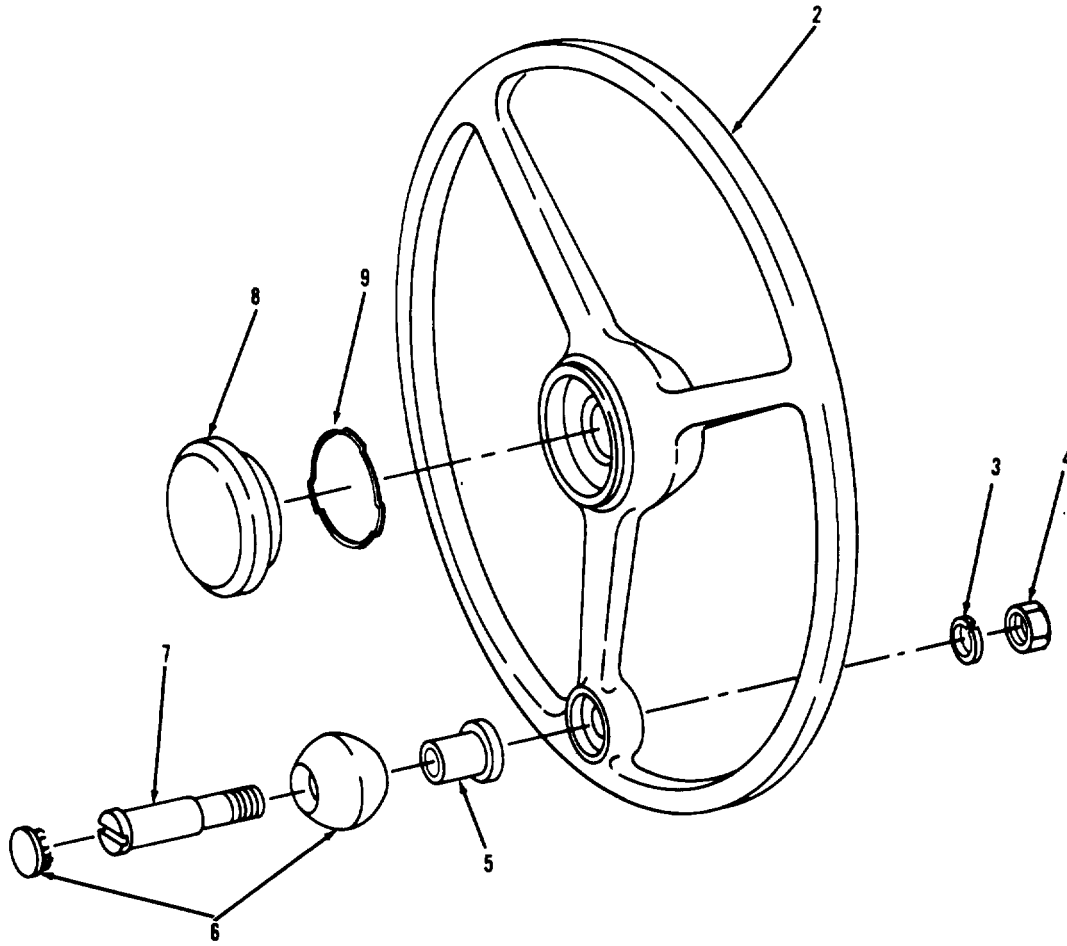

TA702639

FIGURE 139. STEERING WHEEL ASSEMBLY.

## SECTION II

TM10-3930-643-24P

(1) ITEM NO	(2) SMR CODE	(3) FSCM	(4) PART NUMBER	(5) DESCRIPTION AND USABLE ON CODE (UOC)	(6) QTY
GROUP 14 STEERING					
GROUP 1401 MECHANICAL STEERING GEAR ASSEMBLY					
FIG. 139 STEERING WHEEL ASSEMBLY					
1	PAOOO	29510	1104996C91	STEERING WHEEL	1
2	PAOZZ	29510	1105088C1	STEERING WHEEL	1
3	PAOZZ	96906	MS35338-046	WASHER, LOCK	1
4	PAOZZ	96906	MS16286-3	NUT, PLAIN, HEXAGON	1
5	PAOZZ	29510	1105094C1	BUSHING, SLEEVE	1
6	PAOZZ	29510	1105093C1	GRIP, HANDLE	1
7	PAOZZ	29510	1105095C1	BOLT	1
8	PAOZZ	29510	1105254C1	COVER, HORN BUTTON	1
9	PAOZZ	29510	1105255C1	RING, RETAINING	1

END OF FIGURE

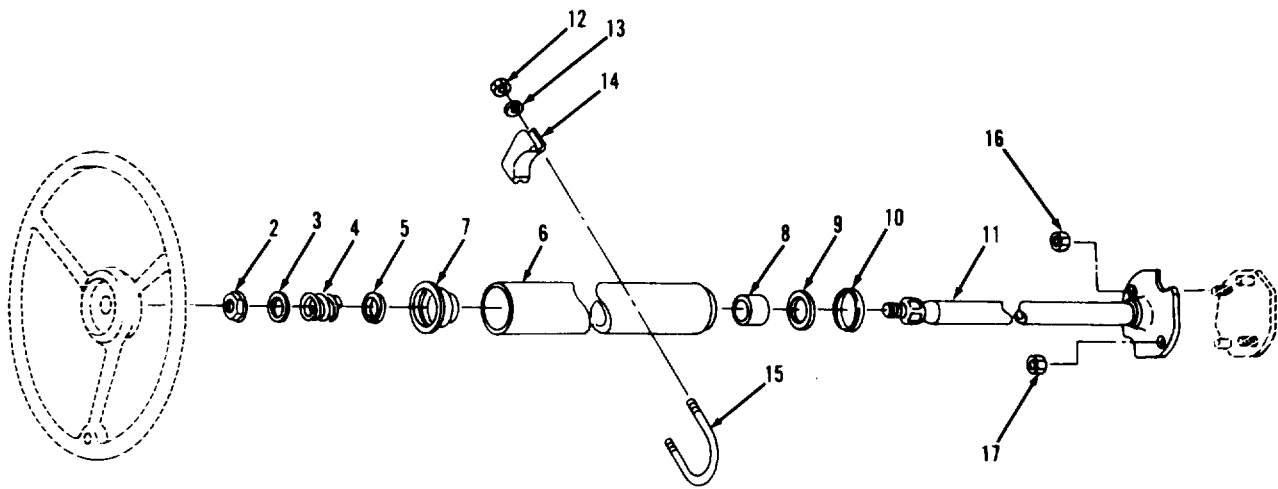
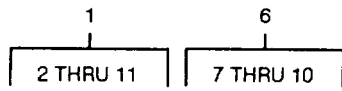

TA702640

FIGURE 140. STEERING COLUMN AND MOUNTING.

## SECTION II

TM10-3930-643-24P

(1) ITEM NO	(2) SMR CODE	(3) FSCM	(4) PART NUMBER	(5) DESCRIPTION AND USABLE ON CODE (UOC)	(6) QTY
				GROUP 1401 MECHANICAL STEERING GEAR ASSEMBLY	
				FIG. 140 STEERING COLUMN AND MOUNTING	
1	PAOOO	52788	7805275	STEERING GEAR	1
2	PAOZZ	96906	MS35691-37	NUT, PLAIN, HEXAGON	1
3	PAOZZ	96906	MS27183-18	WASHER, FLAT	1
4	PAOZZ	29510	HA1233	SPRING, HELICAL, COMP	1
5	PAOZZ	29510	HA1234	SEAT, HELICAL COMPRE	1
6	PAOOO	52788	7805276	HOUSING, STEERING CO	1
7	PAOZZ	29510	164607H1	BEARING, BALL, STEERI	1
8	PAOZZ	52788	5697042	BEARING, SLEEVE	1
9	PAOZZ	52788	5682903	WASHER, FLAT	1
10	PAOZZ	52788	5682478	WASHER, RECESSED	1
11	PAOZZ	52788	7805280	SHAFT ASSEMBLY, STEE	1
12	PAOZZ	29510	9413979	NUT	2
13	PAOZZ	96906	MS27183-14	WASHER, FLAT	2
14	PAOZZ	29510	144068H1	BLOCK, STEERING COLU	1
15	PAOZZ	29510	218420H1	BOLT, U	1
16	XDOZZ	96906	MS21045L5	NUT, SELF LOCKING	1
17	PAOZZ	29510	9413980	NUT, SELF-LOCKING, HE	1

END OF FIGURE



(1) ITEM NO	(2) SMR CODE	(3) FSCM	(4) PART NUMBER	(5) DESCRIPTION AND USABLE ON CODE (UOC)	(6) QTY
				GROUP 1401 MECHANICAL STEERING GEAR ASSEMBLY	
				FIG. 141 STEERING LINKAGE AND MOUNTING	
1	PAOZZ	29510	933340C1	BELL CRANK	1
2	PAOZZ	29510	933237C1	BOLT, SHOULDER	1
3	PAOOO	29510	1120415C1	TIE ROD, STEERING	1
4	PAOZZ	96906	MS24665-491	PIN, COTTER	2
5	PAOZZ	96906	MS35692-37	NUT, PLAIN, SLOTTED, H	2
6	PAOZZ	96906	MS15001-1	FITTING, LUBRICATION	2
7	PAOZZ	96906	MS35691-49	NUT, PLAIN, HEXAGON	2
8	PAOZZ	96906	MS90728-165	SCREW, CAP, HEXAGON H	2
9	PAOZZ	29510	1120418C1	CONNECTING LINK, RIG	1
10	PAOZZ	96906	MS27183-14	WASHER, FLAT	1
11	PAOZZ	29510	9413979	NUT	1
12	PAOZZ	29510	1120370C2	PIN WELDT	1
13	PAOZZ	29510	923564C91	LINK, END CONNECTING	1
14	PAOZZ	29510	145597	FITTING, LUBRICATION	1
15	PAOZZ	29510	923565C1	WASHER, KEY	1
16	PAOZZ	96906	MS35691-61	NUT, PLAIN, HEXAGON	1
17	PAOZZ	29510	9412231	NUT	1
18	PAOZZ	96906	MS27183-21	WASHER, FLAT	1
19	PAOZZ	29510	933236C1	BOLT, SHOULDER	1
20	PAOZZ	96906	MS24665-360	PIN, COTTER	1
21	PAOZZ	96906	MS35692-73	NUT, PLAIN, SLOTTED, H	1
22	PAOZZ	96906	MS27183-27	WASHER, FLAT	1
23	PAOOO	29510	1120414C91	LEVER ASSEMBLY	1
24	PAOZZ	29510	221438H1	BEARING, BALL, ANNULA	1
25	PAOZZ	29510	221440H1	BEARING, PLAIN, SELF	1
26	PAOZZ	29510	1120419C1	LEVER, REMOTE CONTRO	1
27	PAOZZ	96906	MS90728-62	SCREW, CAP, HEXAGON H	3
28	PAOZZ	96906	MS27183-14	WASHER, FLAT	3

END OF FIGURE





## SECTION II

TM10-3930-643-24P

(1) ITEM NO	(2) SMR CODE	(3) FSCM	(4) PART NUMBER	(5) DESCRIPTION AND USABLE ON CODE (UOC)	(6) QTY
GROUP 1407 POWER STEERING GEAR ASSEMBLY					
FIG. 142 STEERING GEAR ASSEMBLY AND MOUNTING					
1	PAOFF	29510	881548C93	STEERING GEAR	1
2	PAFZZ	96906	MS35691-69	NUT, PLAIN, HEXAGON	1
3	PAFZZ	96906	MS35338-52	WASHER, LOCK	1
4	PAFZZ	52788	7801626	SEAL, PLAIN	1
5	PAFZZ	86403	3633416	SEAL, STEERING SHAFT	1
6	PAFZZ	52788	5699250	COUPLING HALF, SHAFT	1
7	PAFZZ	29510	884705C1	BOLT, SHOULDER	1
8	PAFZZ	29510	160306H1	BOLT, COUPLING	1
9	PAFZZ	11862	7807271	SCREW, CAP, HEXAGON H	1
10	PAFZZ	52788	7812834	GEARSHAFT, SPUR SEGM	1
11	XDFZZ	29510	390661C1	SETSCREW	1
12	KFFZZ	29510	HA1440	SHIM .063 INCHES PART OF KIT P/N 605142	V
12	KFFZZ	29510	HA1441	SHIM .065 INCHES PART OF KIT P/N 605142	V
12	KFFZZ	29510	HA1445	SHIM .067 INCHES PART OF KIT P/N 605142	V
12	KFFZZ	29510	HA1446	SHIM .069 INCHES PART OF KIT P/N 605142	V
13	PAFZZ	52788	566673	GASKET	1
14	PAFZZ	29510	654398R91	COVER ASSEMBLY, STEE	1
15	PAFZZ	96906	MS35691-29	NUT, PLAIN, HEXAGON	1
16	PAFZZ	86403	3491252	SCREW, ASSEMBLED WAS	3
17	PAFZZ	96906	MS35338-046	WASHER, LOCK	3
18	XDFFF	29510	1213152H91	WORM BEARING ADJUST ER ASSEMBLY	1
19	XDFZZ	52788	5668489	SEAT, BEARING	1
20	PAFZZ	24617	5666693	RETAINER AND BALLS	1
21	PAFZZ	24617	5666683	RING, BEARING, OUTER	1
22	XAFZZ	52788	5666682	ADJUSTER WORM	1
23	PAFZZ	52788	5676217	NUT, PLAIN, ROUND	1
24	PAFFF	52788	7812957	WORM ASSEMBLY	1
25	PFZZ	52788	5676232	PARTS KIT, STEERING	6
26	PAFZZ	23040	C2AZ3552A	RETAINER AND BALLS	1
27	PAFFF	52788	5679292	HOUSING, STEERING CO	1
28	PAFZZ	24617	5666683	RING, BEARING, OUTER	1
29	PAOZZ	96906	MS90728-90	SCREW, CAP, HEXAGON H	3
30	PAOZZ	96906	MS27183-16	WASHER, FLAT	3

END OF FIGURE

4	31
5 THRU 49	32 THRU 38

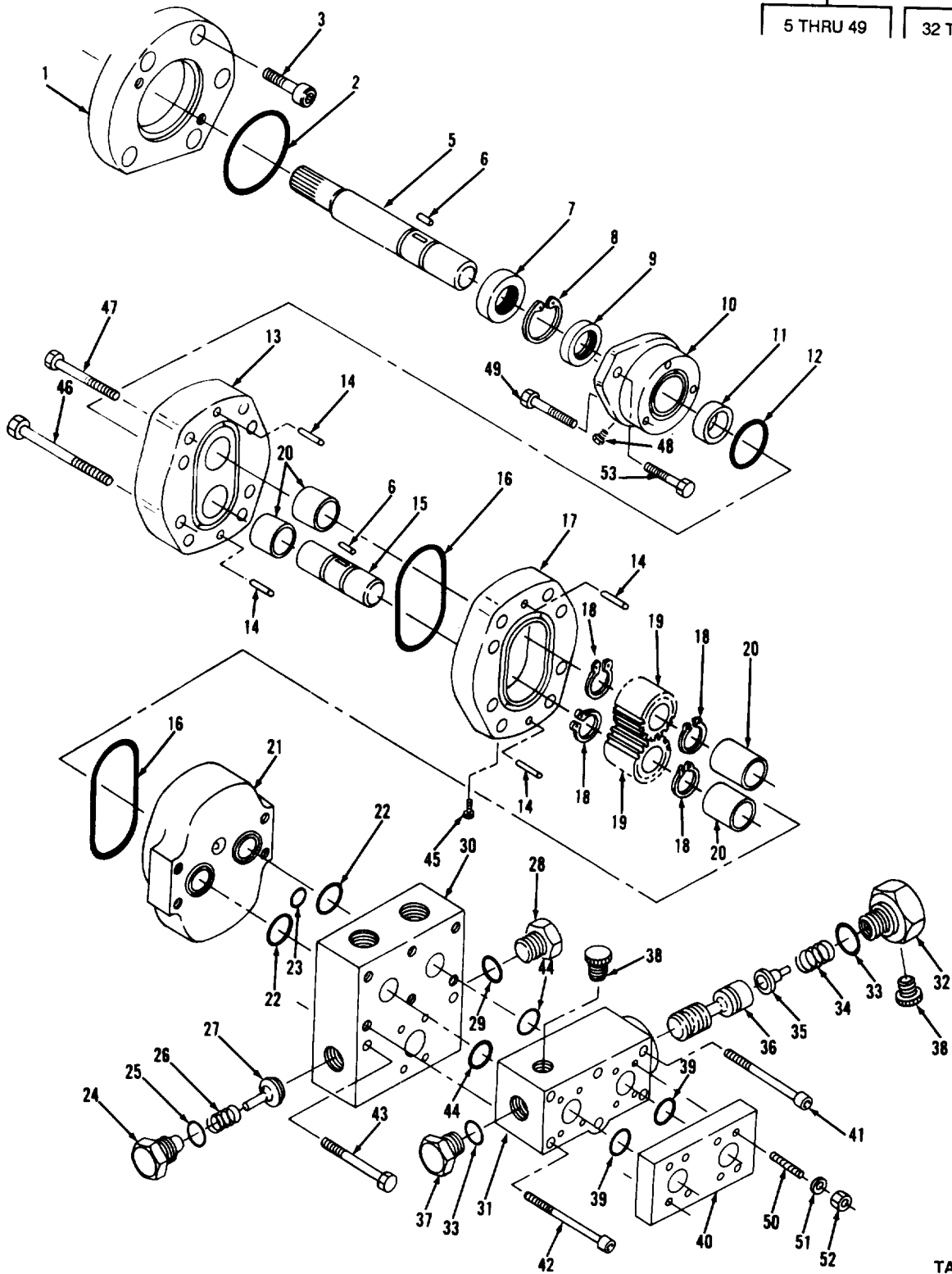

TA702643

FIGURE 143. GROUND DRIVEN STEERING PUMP AND MOUNTING (S/N 2000 AND BELOW).

## SECTION II

TM10-3930-643-24P

(1) ITEM NO	(2) SMR CODE	(3) FSCM	(4) PART NUMBER	(5) DESCRIPTION AND USABLE ON CODE (UOC)	(6) QTY
				GROUP 1410 HYDRAULIC PUMP OR FLUID MOTOR ASSEMBLY	
				FIG. 143 GROUND DRIVEN STEERING PUMP AND MOUNTING (S/N 2000 AND BELOW)	
1	PAOZZ	29510	1120432C3	PLATE,ADAPTER,PUMP	1
2	PAOZZ	96906	MS9021-236	PACKING,PREFORMED	1
3	PAOZZ	96906	MS16997-99	SCREW,CAP,SOCKET HE	5
4	PAOFF	29510	1108359C94	PUMP,ROTARY S/N 2000 AND BELOW	1
5	XAFZZ	20977	33180041	SHAFT S/N 2000 AND BELOW	1
6	PAFZZ	20977	62319075	PIN,STRAIGHT,HEADLE S/N 2000 AND BELOW	2
7	PFZZ	90277	60200046	SEAL,PLAIN ENCASED S/N 2000 AND BELOW PART OF KIT P/N 10901055	1
8	PAFZZ	96906	MS16627-1125	RING,RETAINING S/N 2000 AND BELOW.	1
9	PAFZZ	73680	76X6133	SEAL,PLAIN ENCASED S/N 2000 AND BELOW PART OF KIT P/N 10901055	1
10	XDFZZ	20977	34601068	ADAPTER S/N 2000 AND BELOW	1
11	PAFZZ	90277	34106006	PACKING,PREFORMED S/N 2000 AND BELOW	1
12	KFFZZ	90277	60108127	PACKING,PREFORMED S/N 2000 AND BELOW PART OF KIT P/N 10901055	1
13	XAFZZ	20977	20810024	BODY S/N 2000 AND BELOW	1
14	PAFZZ	29510	141201	PIN,STRAIGHT,HEADLE S/N 2000 AND BELOW	4
15	XAFZZ	20997	33012001	SHAFT S/N 2000 AND BELOW	1
16	KFFZZ	90277	60106156	PACKING,PREFORMED S/N 2000 AND BELOW PART OF KIT P/N 10901055	2
17	XAFZZ	20977	30340035	BODY S/N 2000 AND BELOW	1
18	PAFZZ	29510	23221R1	RING,RETAINING S/N 2000 AND BELOW	4
19	XAFZZ	20977	32603000	GEAR S/N 2000 AND BELOW	2
20	XAFZZ	20977	34001006	BEARING S/N 2000 AND BELOW	4
21	XAFZZ	20977	21210056	BODY S/N 2000 AND BELOW	1
22	KFFZZ	90277	60106128	PACKING,PREFORMED S/N 2000 AND BELOW PART OF KIT P/N 10901055	2
23	KFFZZ	90277	60106114	PACKING,PREFORMED S/N 2000 AND BELOW PART OF KIT P/N 10901055	1
24	XDFZZ	20977	35902004	PLUG S/N 2000 AND BELOW	4
25	KFFZZ	90277	60108920	PACKING,PREFORMED S/N 2000 AND BELOW PART OF KIT P/N 10901055	4
26	XAFZZ	20977	37502013	SPRING S/N 2000 AND BELOW	4
27	XAFZZ	20977	35102022	PISTON S/N 2000 AND BELOW	4
28	PAFZZ	29510	9410361	PLUG,MACHINE THREAD S/N 2000 AND BELOW	1
29	KFFZZ	90277	60108912	PACKING,PREFORMED S/N 2000 AND BELOW PART OF KIT P/N 10901055	1
30	XAFZZ	20977	30401019	BODY S/N 2000 AND BELOW	1
31	PAFFF	29510	1207857H91	VALVE,REGULATING,FL S/N 2000 AND BELOW	1
32	PAFZZ	29510	1126757C1	RETAINER,HELICAL CO S/N 2000 AND BELOW	1

## SECTION II TM10-3930-643-24P

(1) ITEM NO	(2) SMR CODE	(3) FSCM	(4) PART NUMBER	(5) DESCRIPTION AND USABLE ON CODE (UOC)	(6) QTY
33	KFFZZ	90277	60108916	PACKING,PREFORMED S/N 2000 AND BELOW PART OF KIT P/N 10901055	2
34	XDFZZ	90277	37502026	SPRING,HELICAL COMP S/N 2000 AND BELOW	1
35	PAFZZ	29510	1128220C1	SEAT,HELICAL COMPRE S/N 2000 AND BELOW	1
36	XAFZZ	20977	35002032	SPOOL S/N 2000 AND BELOW	1
37	XAFZZ	20977	35901044	PLUG S/N 2000 AND BELOW	1
38	XAFZZ	20977	62910001	PLUG S/N 2000 AND BELOW	2
39	PAFZZ	96906	MS29513-219	PACKING,PREFORMED S/N 2000 AND BELOW	2
40	PAFZZ	90277	34106019	SPACER,PLATE S/N 2000 AND BELOW	1
41	PAFZZ	96906	MS16997-86	SCREW,CAP,SOCKET HE S/N 2000 AND BELOW	4
42	PAFZZ	29510	28076R1	SCREW,CAP,SOCKET HE S/N 2000 AND BELOW	2
43	PAFZZ	96906	MS90728-44	BOLT,MACHINE S/N 2000 AND BELOW	2
44	KFFZZ	90277	60106121	PACKING,PREFORMED S/N 2000 AND BELOW PART OF KIT P/N 10901055	2
45	PAFZZ	90277	66300125	SCREW,DRIVE S/N 2000 AND BELOW	2
46	PAFZZ	96906	MS90728-69	SCREW,CAP,HEXAGON H S/N 2000 AND BELOW	4
47	PAFZZ	96906	MS90728-67	SCREW,CAP,HEXAGON H S/N 2000 AND BELOW	4
48	KFFZZ	90277	63201000	PLUG, S/N 2000 AND BELOW PART OF KIT P/N 10901055	1
49	PAFZZ	96906	MS90728-39	BOLT,MACHINE S/N 2000 AND BELOW	3
50	PAFZZ	29510	271329R1	STUD,PLAIN S/N 2000 AND BELOW	2
51	PAFZZ	96906	MS27183-14	WASHER,FLAT	2
52	PAFZZ	96906	MS51968-9	NUT,PLAIN,HEXAGON S/N 2000 AND BELOW	2
53	PAOZZ	96906	MS90728-64	SCREW,CAP,HEXAGON H S/N 2000 AND BELOW	2

END OF FIGURE



SECTION II

TM 10-3930-643-24P

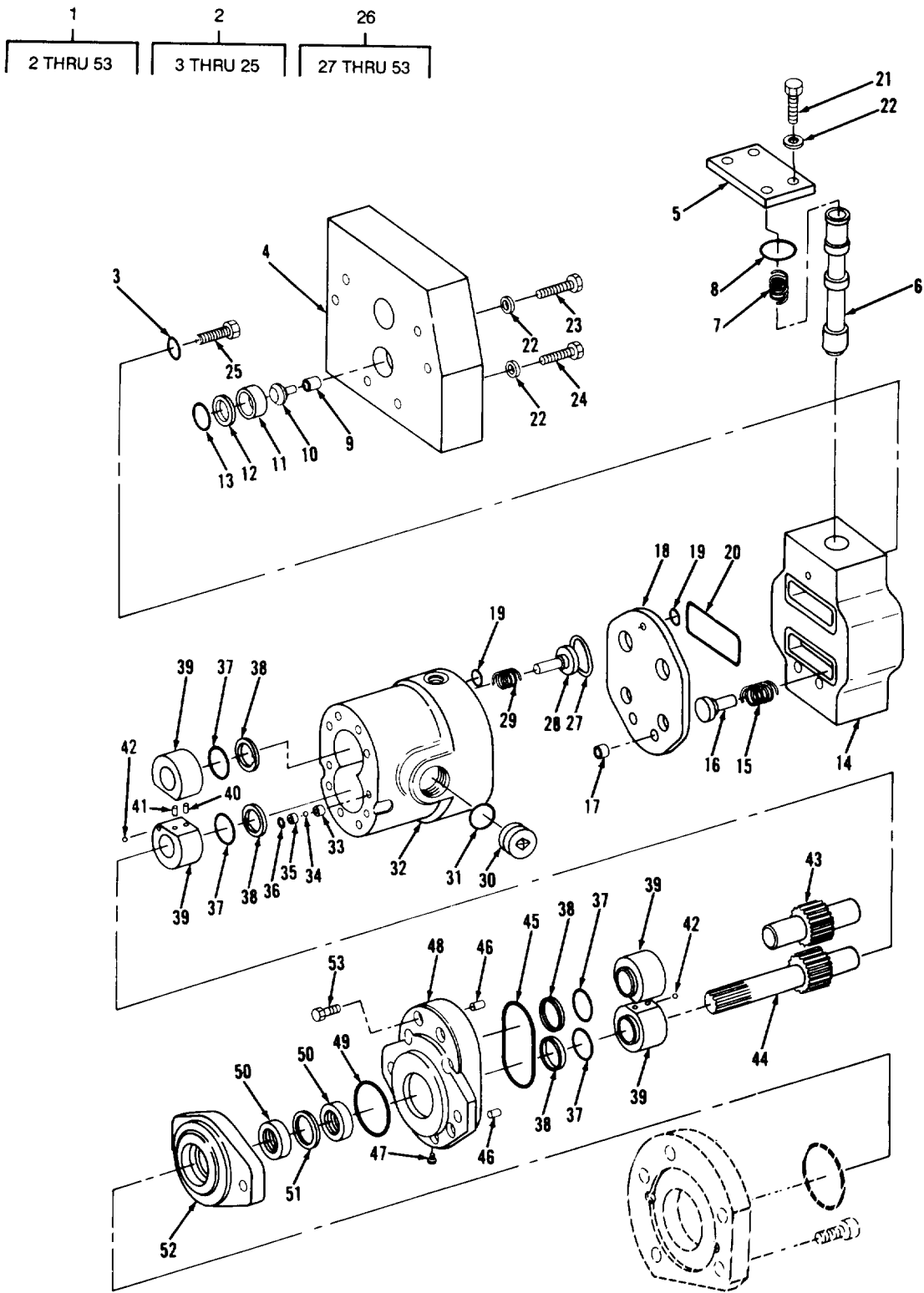

TA702644

FIGURE 144. GROUND DRIVEN STEERING PUMP (S/N 2001 AND ABOVE).

## SECTION II TM10-3930-643-24P

(1) ITEM NO	(2) SMR CODE	(3) FSCM	(4) PART NUMBER	(5) DESCRIPTION AND USABLE ON CODE (UOC)	(6) QTY
				GROUP 1410 HYDRAULIC PUMP OR FLUID MOTOR ASSEMBLY	
				FIG. 144 GROUND DRIVEN STEERING PUMP (S/N 2001 AND ABOVE)	
1	PAOFF	11671	SSP2-115-DPZ	PUMP,ROTARY S/N 2001 AND ABOVE	1
2	XAFFF	79150	27522-XX	VALVE ASSY	1
3	KFFZZ	11671	55-129-19009	PACKING,PREFORMED PART OF KIT P/N 742956C1	1
4	PFZZ	11671	60946	PLATE,ADAPTER,STEER	1
5	PAFZZ	11671	15301	COVER,ACCESS	1
6	PAFZZ	11671	27260-2	SLEEVE,DIRECTIONAL	1
7	PAFZZ	11671	13507	SPRING,HELICAL,COMP	1
8	KFFZZ	11671	55-219-19009	PACKING,PREFORMED PART OF KIT P/N 742956C1	1
9	PFZZ	11671	11977	RETAINER,CHECK VALV	1
10	PAFZZ	11671	11976	DISK,VALVE	1
11	PAFZZ	11671	12398-1	SEAT,VALVE	1
12	KFFZZ	11671	55-024-19009	PACKING,PREFORMED PART OF KIT P/N 742956C1	1
13	KFFZZ	11671	55-126-19009	PACKING,PREFORMED PART OF KIT P/N 742956C1	1
14	XAFZZ	11671	60944	VALVE BODY	1
15	PAFZZ	84830	LC055J1SS	SPRING,HELICAL,COMP	2
16	PAFZZ	11671	14712	PISTON,PUMP	2
17	PAFZZ	11671	14647	SPACER,SLEEVE	2
18	PAFZZ	11671	33383	SPACER,PLATE	1
19	KFFZZ	11671	55-113-19009	PACKING,PREFORMED PART OF KIT P/N 742956C1	2
20	KFFZZ	11671	55-150-19009	PACKING,PREFORMED PART OF KIT P/N 742956C1	2
21	PAFZZ	96906	MS90727-70	SCREW,CAP,HEXAGON H	4
22	PAFZZ	96906	MS27183-14	WASHER,FLAT	10
23	PAFZZ	96906	MS90727-67	SCREW,CAP,HEXAGON H	2
24	PAFZZ	96906	MS90727-78	SCREW,CAP,HEXAGON H	4
25	PAFZZ	11671	62A-6-30H	SCREW,CAP,SOCKET HE	2
26	PAFFF	11671	27519-1	PARTS KIT,ROTARY PU	1
27	KFFZZ	11671	55-143-19009	PACKING,PREFORMED PART OF KIT P/N 742956C1	2
28	PAFZZ	11671	14719	PISTON,LINEAR ACTUA	2
29	PAFZZ	11671	13208	SPRING,HELICAL,COMP	2
30	PFZZ	83259	12HP50N-S	PLUG,MACHINE THREAD	1
31	PAFZZ	81349	M83248/2-912	PACKING,PREFORMED	1
32	PFZZ	70945	387222	SEAL,PLAIN ENCASED PART OF KIT P/ N 742953C1	1
33	PAFZZ	11671	11404	RETAINER,PUMP	2
34	PAFZZ	11671	74-250	BALL,BEARING	2
35	PAFZZ	11671	11403-1	SPACER,SLEEVE	2
36	PAFZZ	25184	012-1700-90	PACKING,PREFORMED	2
37	KFFZZ	11671	55-216-19009	PACKING,PREFORMED PART OF KIT P/N 15430	4

## SECTION II

TM10-3930-643-24P

(1) ITEM NO	(2) SMR CODE	(3) FSCM	(4) PART NUMBER	(5) DESCRIPTION AND USABLE ON CODE (UOC)	(6) QTY
38	KFFZZ	11671	10835	RING,WEARING PART OF KIT P/N 15430	4
39	XDFZZ	11671	26668-1	BUSHING,SLEEVE	4
40	PAFZZ	11671	10566	PIN, STRAIGHT, HEADLE	2
41	XDFZZ	11671	73062-0375	PIN, STRAIGHT, HE	4
42	PAFZZ	11671	74-125	BALL, BEARING	4
43	PAFZZ	11671	20858-9	GEAR, SPUR	1
44	PAFZZ	11671	24814-4	GEAR, SPUR	1
45	KFFZZ	11671	55-149-19009	PACKING, PREFORMED PART OF KIT P/N 15430	1
46	PAFZZ	11671	20S-A-16AS2116	PIN, STRAIGHT, HEADLE	2
47	KFFZZ	11671	14894	PLUG PART OF KIT P/N 15430	1
48	PAFZZ	11671	33388	FLANGE, MOUNTING	1
49	KFFZZ	11671	55-134-17007	PACKING, PREFORMED PART OF KIT P/N 15430	1
50	KFFZZ	11671	14881	SEAL, PLAIN ENCASED PART OF KIT P/N 15430	2
51	KFFZZ	11671	58-A5000-150	RING PART OF KIT P/N 15430	1
52	PAFZZ	11671	27261-1	PLATE, ADAPTER	1
53	PAFZZ	96906	MS16998-74	SCREW, CAP, SOCKET HE	8

END OF FIGURE





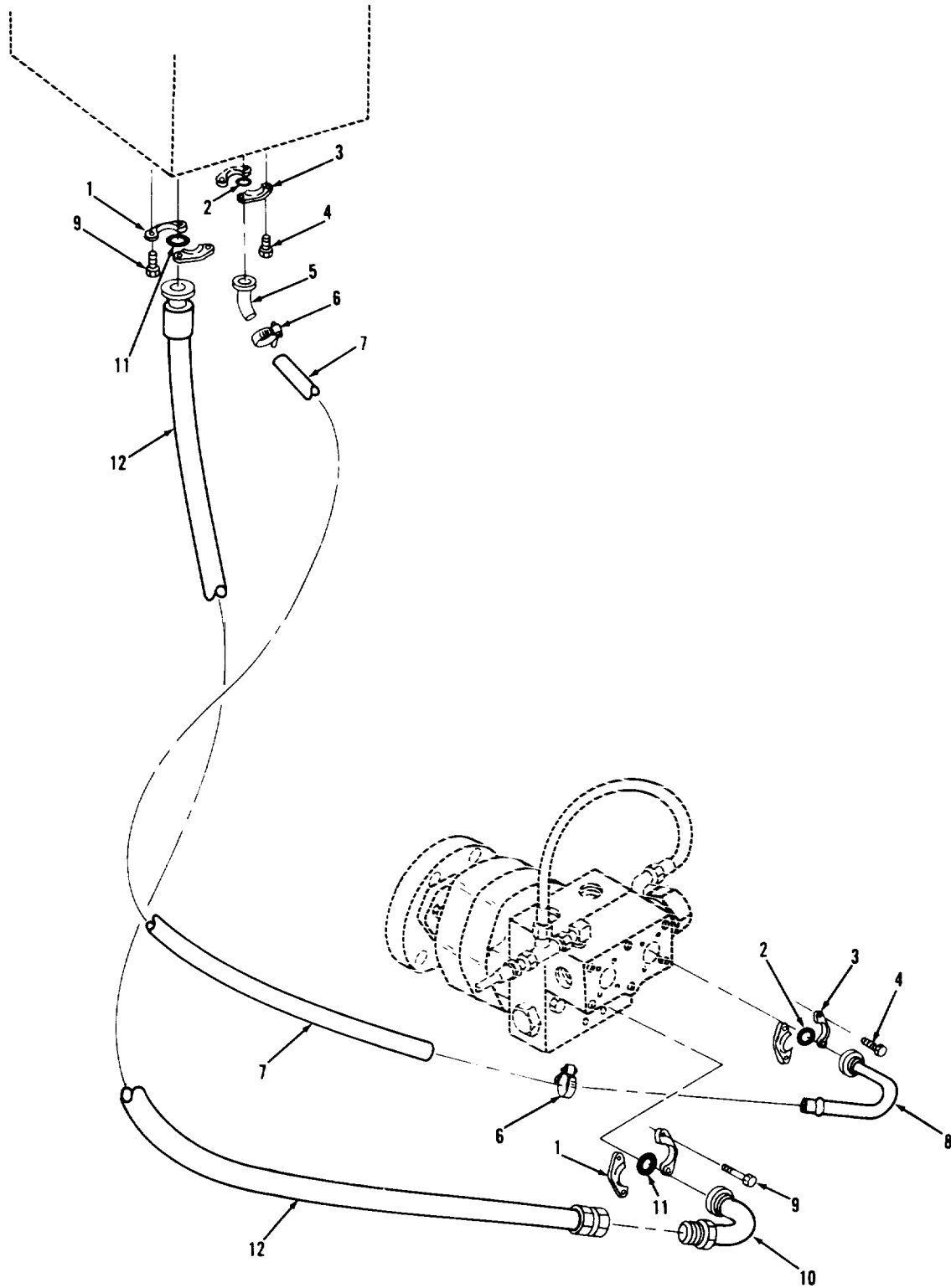

FIGURE 145. HOSES, LINES, AND FITTINGS (HYDRAULIC RESERVOIR TO GROUND DRIVEN STEERING PUMP AND RETURN) (S/N 2001 AND BELOW).

TA702645

(1) ITEM NO	(2) SMR CODE	(3) FSCM	(4) PART NUMBER	(5) DESCRIPTION AND USABLE ON CODE (UOC)	(6) QTY
GROUP 1411 HOSES, LINES, FITTINGS					
FIG. 145 HOSES, LINES, AND FITTINGS (HYDRAULIC RESERVOIR TO GROUND DRIVEN STEERING PUMP AND RETURN) (S/N 2000 AND BELOW)					
1	PAOZZ	29510	290 045R1	FLANGE,PIPE	4
2	PAOZZ	29510	939747C1	PACKING,PREFOMED S/N 2000 AND BELOW	2
3	PAOZZ	29510	877949C2	FLANGE,PIPE S/N 2000 AND BELOW	4
4	PAOZZ	96906	MS90728-62	SCREW,CAP,HEXAGON H S/N 2000 AND BELOW	V
4	PAOZZ	96906	MS90728-66	SCREW,CAP,HEXAGON H S/N 2000 AND BELOW	V
5	PAOZZ	29510	1122358C1	TUBE ASSEMBLY,METAL S/N 2000 AND BELOW	1
6	PAOZZ	29510	681896C1	CLAMP,HOSE S/N 2000 AND BELOW	2
7	MOOZZ	29510	935723C1-68	HOSE S/N 2000 AND BELOW, MAKE FROM HOSE P/N 935723C1	1
8	PAOZZ	29510	1122361C1	TUBE ASSEMBLY,METAL S/N 2000 AND BELOW	1
9	PAOZZ	96906	MS90728-87	SCREW,CAP,HEXAGON H S/N 2000 AND BELOW	8
10	PAOZZ	29510	1122359C1	TUBE ASSEMBLY,METAL	1
11	PAOZZ	29510	939746C1	PACKING,PREFORMED S/N 2000 AND BELOW	2
12	PAOZZ	29510	1122365C1	HOSE ASSEMBLY,NONME	1

END OF FIGURE

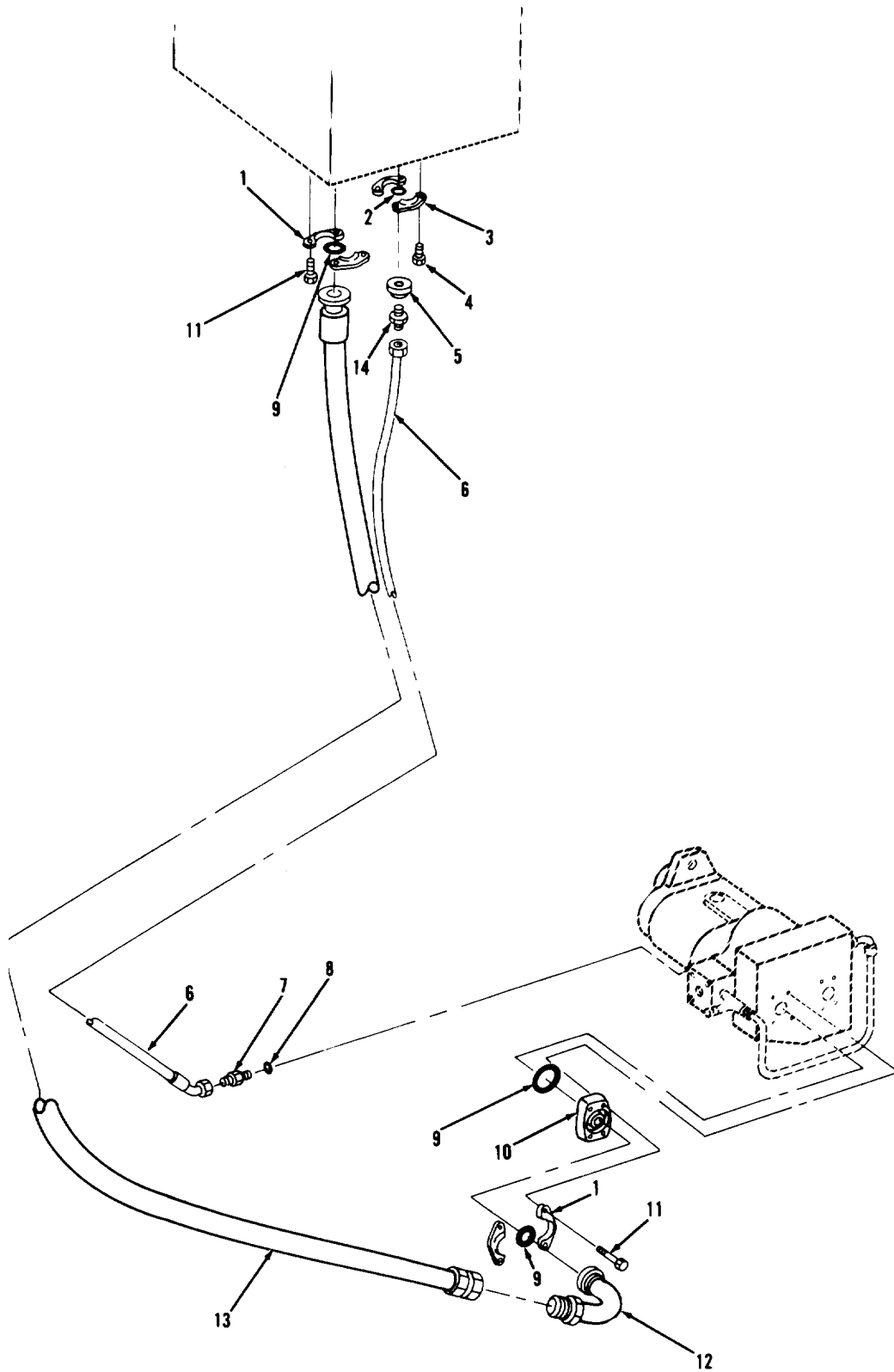

FIGURE 146. HOSES, LINES, AND FITTINGS (HYDRAULIC RESERVOIR TO GROUND DRIVEN STEERING PUMP AND RETURN) (S/N 2001 AND ABOVE).

TA702646

(1) ITEM NO	(2) SMR CODE	(3) FSCM	(4) PART NUMBER	(5) DESCRIPTION AND USABLE ON CODE (UOC)	(6) QTY
GROUP 1411 HOSES, LINES, FITTINGS					
FIG. 146 HOSES, LINES, AND FITTINGS (HYDRAULIC RESERVOIR TO GROUND DRIVEN STEERING PUMP AND RETURN) (S/N 2001 AND ABOVE)					
1	PAOZZ	29510	290045R1	FLANGE, PIPE	4
2	PAOZZ	29510	939747C1	PACKING, PREFORMED	1
3	PAOZZ	29510	877949C2	FLANGE, PIPE	2
4	PAOZZ	80204	B1821BH038C100N	SCREW, CAP, HEXAGON H S/N 2001 AND ABOVE	4
5	PAOZZ	29510	1153705C1	FLANGE, PIPE S/N 2001 AND ABOVE	1
6	PAOZZ	29510	742366C1	HOSE ASSEMBLY, NONME S/N 2001 AND ABOVE	1
7	PAOZZ	29510	384539R1	ADAPTER, STRAIGHT, TU S/N 2001 AND ABOVE	1
8	PAOZZ	96906	MS9020-08	PACKING, PREFORMED S/N 2001 AND ABOVE	1
9	PAOZZ	29510	939746C1	PACKING, PREFORMED S/N 2001 AND ABOVE	3
10	PAOZZ	29510	1101416C1	SPACER, PLATE S/N 2001 AND ABOVE	1
11	PAOZZ	96906	MS90728-89	SCREW, CAP, HEXAGON H S/N 2001 AND ABOVE	4
12	PAOZZ	29510	1122359C1	TUBE ASSEMBLY, METAL S/N 2001 AND ABOVE	1
13	PAOZZ	29510	1122365C1	HOSE ASSEMBLY, NONME S/N 2001 AND ABOVE	1
14	PAOZZ	29510	9402710	ADAPTER, STRAIGHT, PI S/N 2001 AND ABOVE	1

END OF FIGURE

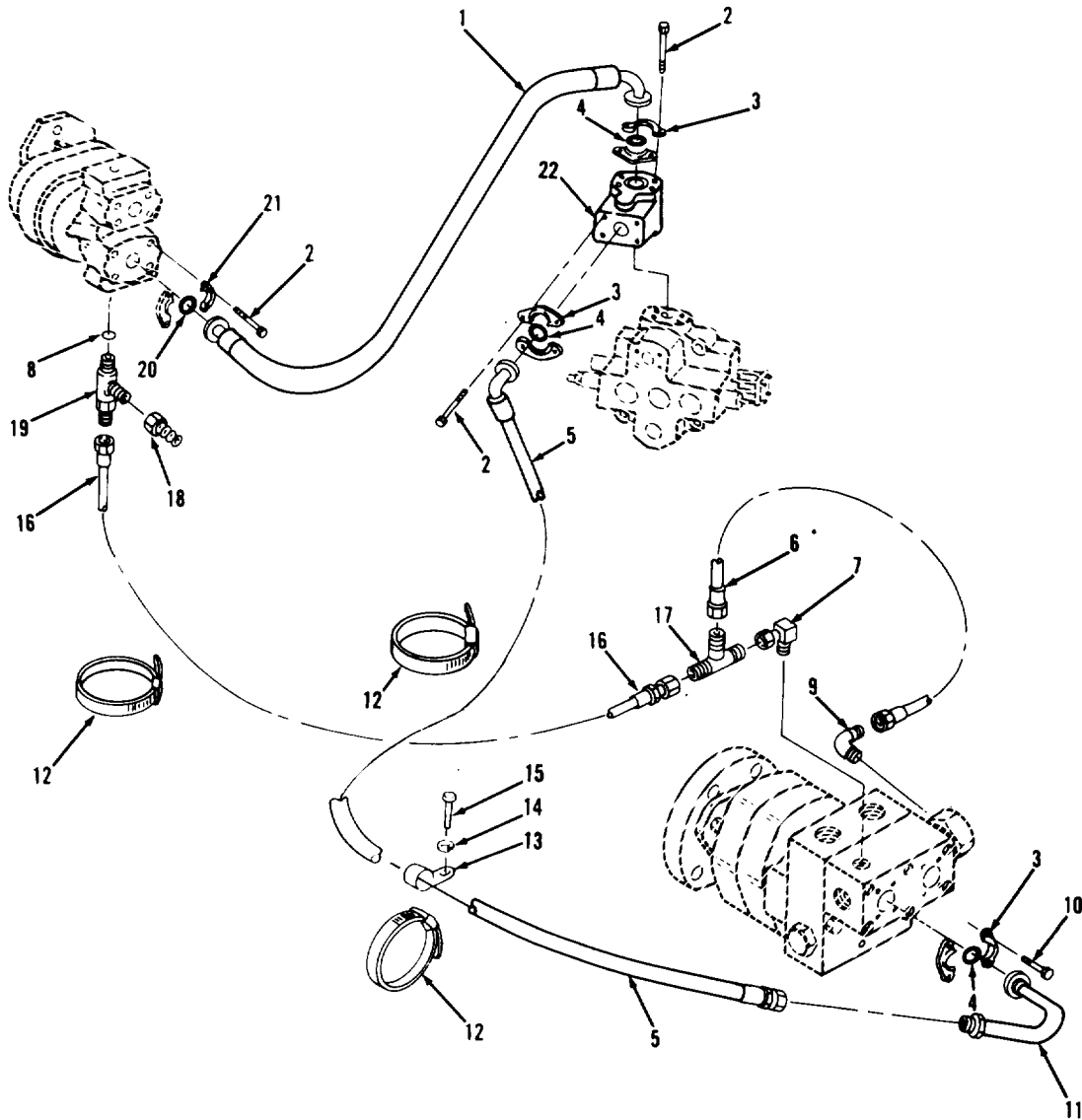

FIGURE 147. HOSES, LINES, AND FITTINGS (HYDRAULIC RESERVOIR TO GROUND DRIVEN STEERING PUMP TO STEERING VALVE) (S/N 2000 AND BELOW).

TA702647

(1) ITEM NO	(2) SMR CODE	(3) FSCM	(4) PART NUMBER	(5) DESCRIPTION AND USABLE ON CODE (UOC)	(6) QTY
GROUP 1411 HOSES, LINES, FITTINGS					
FIG. 147 HOSES, LINES, AND FITTINGS (HYDRAULIC RESERVOIR TO GROUND DRIVEN STEERING PUMP TO STEERING VALVE) (S/N 2000 AND BELOW)					
1	PAOZZ	29510	1124505C1	HOSE ASSEMBLY, NONME	1
2	PAOZZ	96906	MS90728-62	SCREW, CAP, HEXAGON H S/N 2540 AND BELOW	12
3	PAOZZ	29510	877949C2	FLANGE, PIPE S/N 2000 AND BELOW	6
4	PAOZZ	29510	939747C1	PACKING, PREFORMED S/N 2000 AND BELOW	3
5	PAOZZ	29510	1124504C1	HOSE ASSEMBLY, NONME S/N 2001 AND ABOVE	1
6	PAOZZ	29510	1125892C1	HOSE ASSEMBLY, NONME	1
7	PAOZZ	10989	25499	ELBOW, TUBE TO BOSS S/N 2000 AND BELOW	1
8	PAOZZ	96906	MS9020-05	PACKING, PREFORMED S/N 2000 AND BELOW	1
9	PAOZZ	29510	9410975	ELBOW, TUBE TO BOSS S/N 2000 AND BELOW	1
10	PAOZZ	96906	MS90728-66	SCREW, CAP, HEXAGON H S/N 2000 AND BELOW	4
11	PAOZZ	29510	1122360C1	TUBE ASSEMBLY, METAL	1
12	PAOZZ	29510	935522C1	STRAP, RETAINING	3
13	PAOZZ	29510	28149R1	CLAMP, LOOP S/N 2001 AND ABOVE	1
14	PAOZZ	96906	MS27183-18	WASHER, FLAT S/N 2001 AND ABOVE	1
15	PAOZZ	96906	MS90728-107	SCREW, CAP, HEXAGON H S/N 2001 AND ABOVE	1
16	PAOZZ	29510	1122364C1	HOSE ASSEMBLY, NONME	1
17	PAOZZ	96906	MS51523A5	ELBOW, TUBE TO BOSS S/N 2000 AND BELOW	1
18	PAOZZ	29510	715370R1	CONNECTING LINK, RIG	1
19	PAOZZ	29510	1125443C1	TEE, PIPE TO TUBE TO	1
20	PAOZZ	96906	MS9021-214	PACKING, PREFORMED	1
21	PAOZZ	63383	12SF2	FLANGE, PIPE	2
22	PAFZZ	29510	1131948C1	VALVE, CHECK S/N 2000 AND BELOW	1

END OF FIGURE

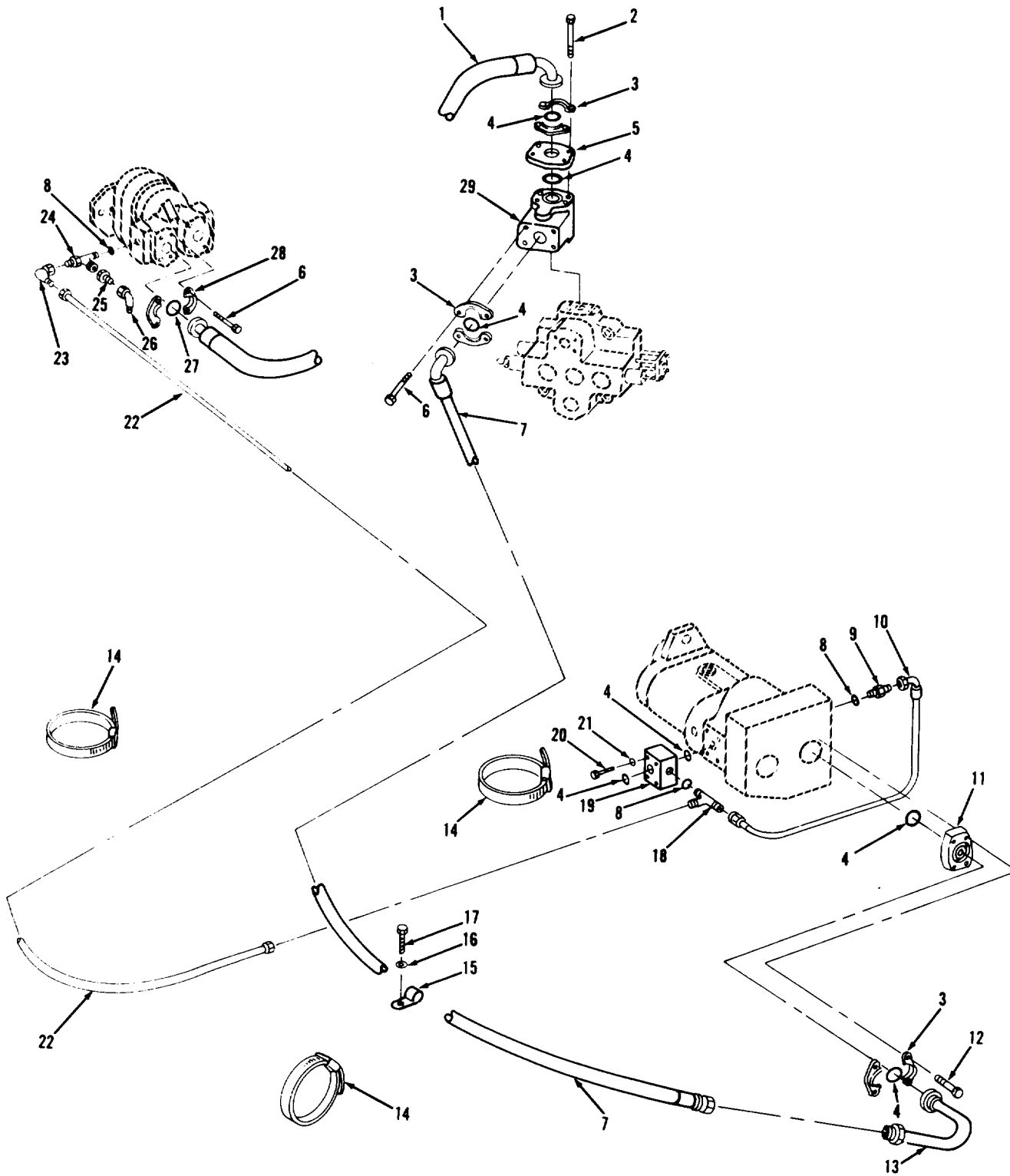

FIGURE 148. HOSES, LINES, AND FITTINGS (HYDRAULIC PUMP TO GROUND DRIVEN STEERING PUMP TO STEERING VALVE) (S/N 2001 AND ABOVE).

TA702648



(1) ITEM NO	(2) SMR CODE	(3) FSCM	(4) PART NUMBER	(5) DESCRIPTION AND USABLE ON CODE (UOC)	(6) QTY
GROUP 1411 HOSES, LINES, FITTINGS					
FIG. 148 HOSES, LINES, AND FITTINGS (HYDRAULIC PUMP TO GROUND DRIVEN STEERING PUMP TO STEERING VALVE) (S/N 2001 AND ABOVE)					
1	PAOZZ	29510	1124505C1	HOSE ASSEMBLY, NONME S/N 2001 AND ABOVE	1
2	PAOZZ	96906	MS90728-74	SCREW, CAP, HEXAGON H S/N 2001 TO 2540	4
2	PAOZZ	96906	MS90728-72	SCREW, CAP, HEXAGON H S/N 2541 AND ABOVE	4
3	PAOZZ	29510	877949C2	FLANGE, PIPE S/N 2001 AND ABOVE	6
4	PAOZZ	29510	939747C1	PACKING, PREFORMED S/N 2001 AND ABOVE	5
4	PAOZZ	29510	939747C1	PACKING, PREFORMED S/N 2541 AND ABOVE	6
5	PAOZZ	29510	153680H1	FLANGE, PIPE S/N 2541 AND ABOVE	1
6	PAOZZ	96906	MS90728-62	SCREW, CAP, HEXAGON H	8
7	PAOZZ	29510	1124504C1	HOSE ASSEMBLY, NONME S/N 2001 AND ABOVE	1
8	PAOZZ	96906	MS9020-05	PACKING, PREFORMED	3
9	PAOZZ	29510	875680C1	ADAPTER, STRAIGHT, TU S/N 2001 AND ABOVE	1
10	PAOZZ	29510	1125892C1	HOSE ASSEMBLY, NONME S/N 2001 AND ABOVE	1
11	PAOZZ	29510	1101416C1	SPACER, PLATE S/N 2001 AND ABOVE	1
12	PAOZZ	96906	MS90728-64	SCREW, CAP, HEXAGON H S/N 2001 AND ABOVE	4
13	PAOZZ	29510	1122360C1	TUBE ASSEMBLY, METAL S/N 2001 AND ABOVE	1
14	PAOZZ	29510	935522C1	STRAP, RETAINING S/N 2001 AND ABOVE	3
15	PAOZZ	29510	28149R1	CLAMP, LOOP S/N 2001 AND ABOVE	1
16	PAOZZ	96906	MS27183-18	WASHER, FLAT S/N 2001 AND ABOVE	1
17	PAOZZ	96906	MS90728-107	SCREW, CAP, HEXAGON H S/N 2001 AND ABOVE	1
18	PAOZZ	96906	MS51530A5	TEE, TUBE TO BOSS S/N 2001 AND ABOVE	1
19	PAOZZ	29510	1153676C2	ELBOW, BOSS S/N 2001 AND ABOVE	1
20	PAOZZ	96906	MS90728-68	SCREW, CAP, HEXAGON H S/N 2001 AND ABOVE	4
21	PAOZZ	96906	MS27183-14	WASHER, FLAT S/N 2001 AND ABOVE	4
22	PAOZZ	29510	1122364C1	HOSE ASSEMBLY, NONME S/N 2001 AND ABOVE	1
23	PAOZZ	96906	MS51521B5	ELBOW, TUBE	1
24	PAOZZ	29510	1125443C1	TEE, PIPE TO TUBE TO S/N 2001 AND ABOVE	1
25	PAOZZ	29510	715370R1	CONNECTING LINK, RIG S/N 2001 AND ABOVE	1
26	PAOZZ	29510	715477C1	CAP, PROTECTIVE, DUST	1
27	PAOZZ	96906	MS9021-214	PACKING, PREFORMED S/N 2001 AND ABOVE	1

## SECTION II

TM10-3930-643-24P

(1) ITEM NO	(2) SMR CODE	(3) FSCM	(4) PART NUMBER	(5) DESCRIPTION AND USABLE ON CODE (UOC)	(6) QTY
28	PAOZZ	63383	12SF2	FLANGE,PIPE S/N 2001 AND ABOVE	2
29	PAFZZ	29510	1131948C1	VALVE,CHECK S/N 2540 AND BELOW	1
29	PAFZZ	9F512	C5B08-311-A5-004	VALVE,CHECK S/N 2541 AND ABOVE	1

END OF FIGURE



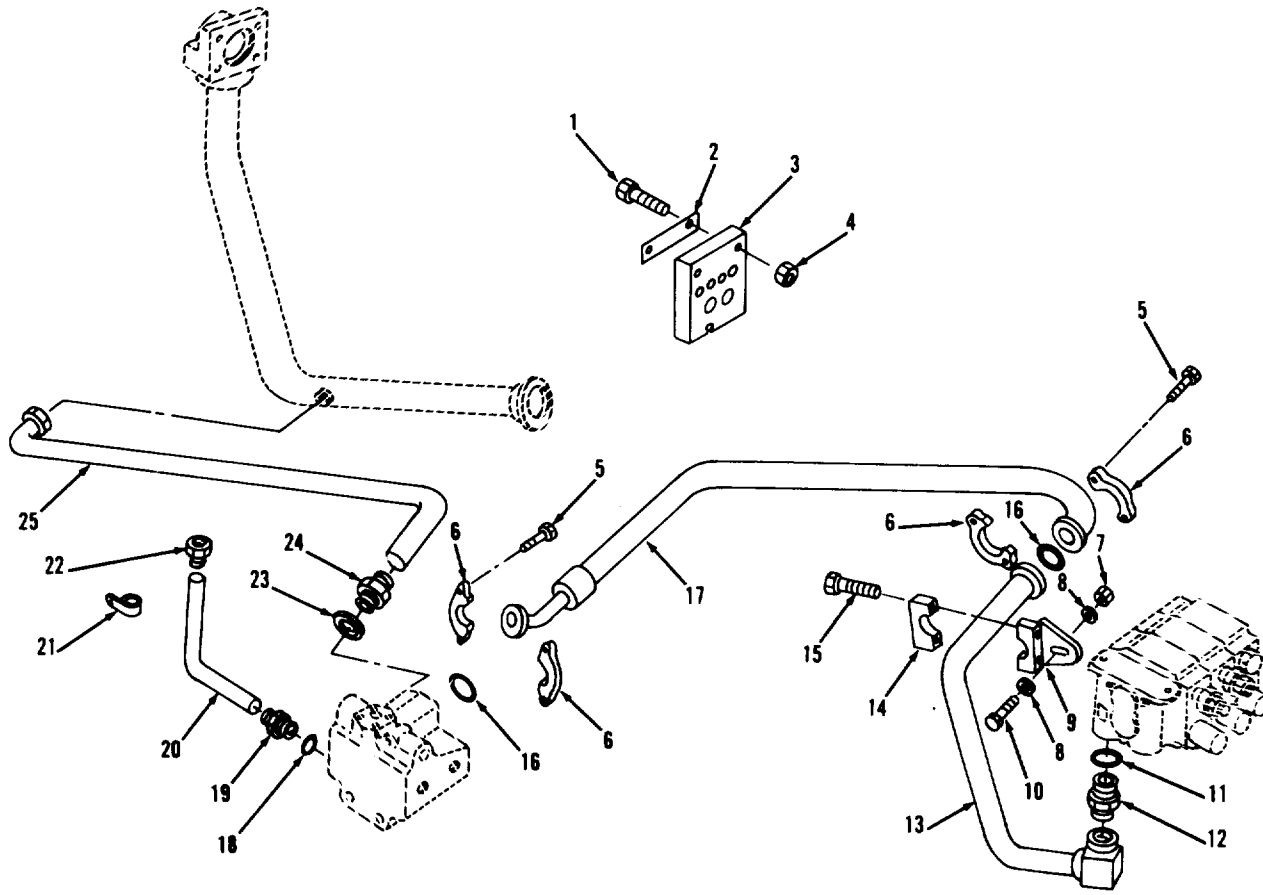

TA702649

FIGURE 149. HYDRAULIC CIRCUIT (STEERING VALVE TO CONTROL VALVE).

## SECTION II

TM10-3930-643-24P

(1) ITEM NO	(2) SMR CODE	(3) FSCM	(4) PART NUMBER	(5) DESCRIPTION AND USABLE ON CODE (UOC)	(6) QTY
GROUP 1411 HOSES, LINES, FITTINGS					
FIG. 149 HYDRAULIC CIRCUIT (STEERING VALVE TO CONTROL VALVE)					
1	PAOZZ	96906	MS90728-68	SCREW,CAP,HEXAGON H	4
2	PAOZZ	29510	933143C1	CONNECTING LINK,RIG	2
3	PAOZZ	29510	1124250C1	GASKET	1
4	PAOZZ	29510	9413979	NUT	4
5	PAOZZ	96906	MS90728-62	SCREW,CAP,HEXAGON H	8
6	PAOZZ	29510	290 045R1	FLANGE,PIPE	4
7	PAOZZ	29510	9412230	NUT,SELF-LOCKING,HE	1
8	PAOZZ	96906	MS27183-18	WASHER,FLAT	2
9	PAOZZ	29510	1124221C1	CLAMP	1
10	PAOZZ	96906	MS18154-113	SCREW,CAP,HEXAGON H	1
11	PAOZZ	96906	MS9020-14	PACKING,PREFORMED	1
12	PAOZZ	29510	472755R1	ADAPTER,STRAIGHT,TU	1
13	PAOZZ	29510	1124251C1	TUBE ASSEMBLY,METAL	1
14	PAOZZ	29510	611983C1	CLAMPBLOCK	1
15	PAOZZ	96906	MS90728-38	BOLT,MACHINE	2
16	PAOZZ	29510	939747C1	PACKING,PREFORMED	2
17	PFOZZ	29510	1124223C1	HOSE ASSEMBLY,NONME	1
18	PAOZZ	96906	MS9021-013	PACKING,PREFORMED	1
19	PAOZZ	96906	MS51503B5-4	ADAPTER,STRAIGHT,PI	1
20	PAOZZ	29510	1124201C1	HOSE ASSEMBLY,NONME	1
21	PAOZZ	29510	143142H1	CLAMP,LOOP	1
22	PAOZZ	97484	M-828	PLUG,VENT	1
23	PAOZZ	96906	MS9020-12	PACKING,PREFORMED	1
24	PAOZZ	98660	A1000C8-12	ADAPTER,STRAIGHT,TU	1
25	PFOZZ	29510	1108317R1	HOSE ASSEMBLY,NONME	1

END OF FIGURE

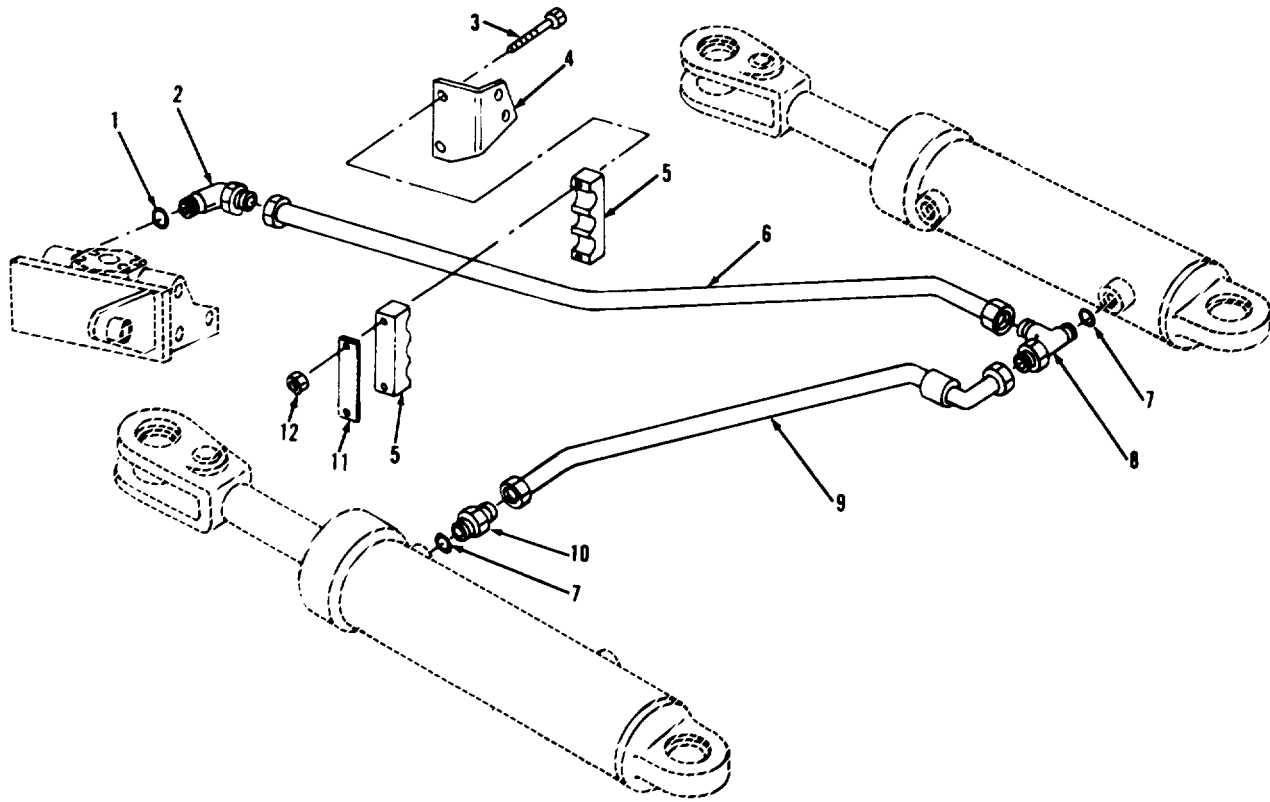

TA702650

FIGURE 150. HYDRAULIC LINES AND FITTINGS (STEERING VALVE TO CYLINDERS).

## SECTION II

TM10-3930-643-24P

(1) ITEM NO	(2) SMR CODE	(3) FSCM	(4) PART NUMBER	(5) DESCRIPTION AND USABLE ON CODE (UOC)	(6) QTY
GROUP 1411 HOSES, LINES, FITTINGS					
FIG. 150 HYDRAULIC LINES AND FITTINGS, STEERING VALVE TO CYLINDERS					
1	PAOZZ	96906	MS9020-12	PACKING, PREFORMED	1
2	PAOZZ	81343	10-12 070220C	ELBOW, TUBE TO BOSS	1
3	PAOZZ	96906	MS90728-69	SCREW, CAP, HEXAGON H S/N 2540 AND BELOW	2
4	PAOZZ	29510	1123810C1	BRACKET, ANGLE	1
5	PAOZZ	29510	1123806C1	FAIRLEAD HALF, TUBUL	2
6	PCOZZ	29510	1108315C1	HOSE ASSEMBLY, NONME	1
7	PAOZZ	96906	MS9020-10	PACKING, PREFORMED	2
8	PAOZZ	96906	MS51530-B10	TEE, TUBE TO BOSS	1
9	PCOZZ	29510	1108316C1	HOSE ASSEMBLY, NONME	1
10	PAOZZ	96906	MS51525A10	ADAPTER, STRAIGHT, TU	1
11	PAOZZ	29510	1123803C1	CONNECTING LINK, RIG S/N 2540 AND BELOW	2
11	PAOZZ	29510	1123803C1	CONNECTING LINK, RIG S/N 2541 AND ABOVE	1
12	PAOZZ	29510	9413979	NUT S/N 2540 AND BELOW	2

END OF FIGURE

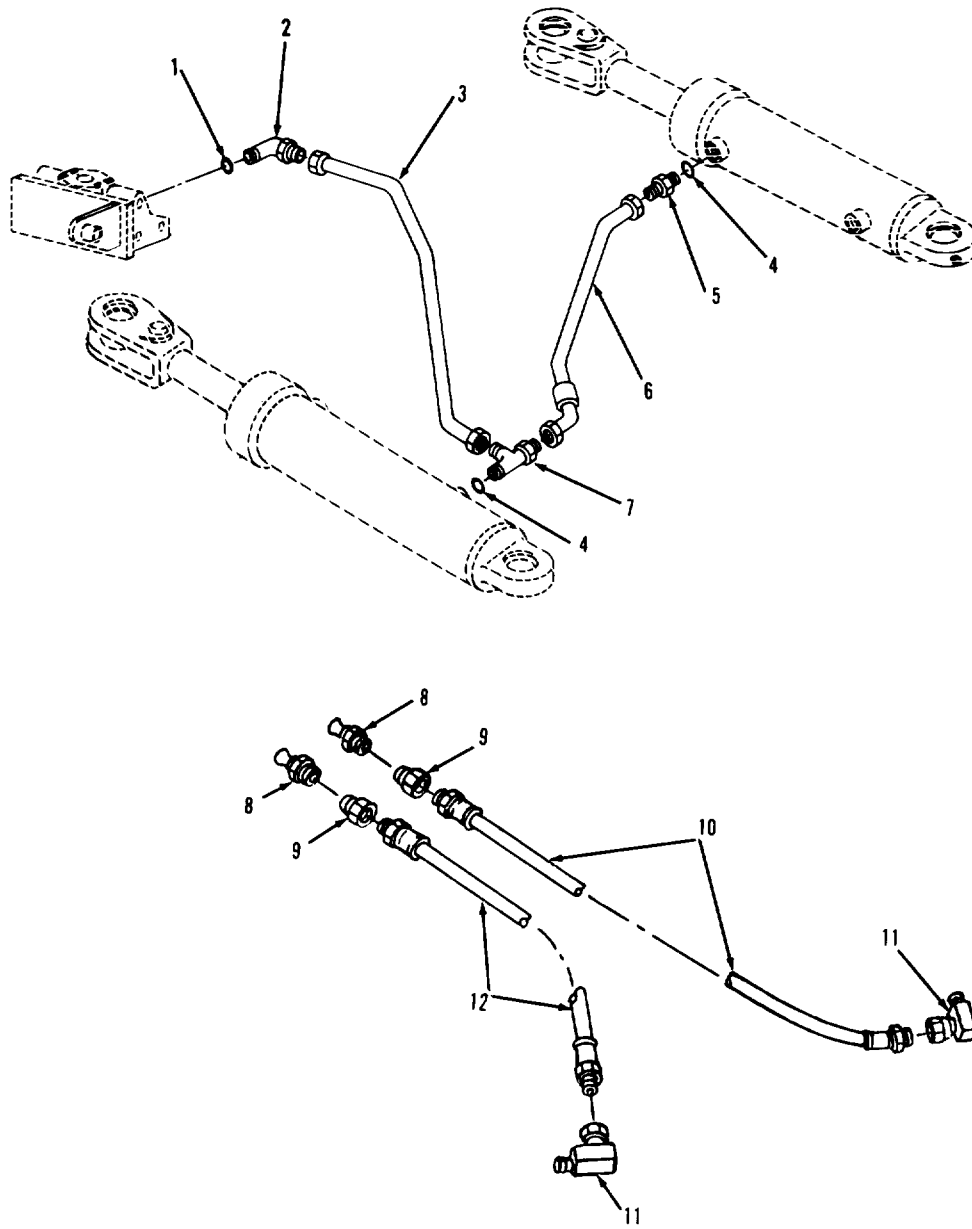

TA702651

FIGURE 151. HYDRAULIC LINES AND FITTINGS (STEERING VALVE TO CYLINDERS).



## SECTION II

TM10-3930-643-24P

(1) ITEM NO	(2) SMR CODE	(3) FSCM	(4) PART NUMBER	(5) DESCRIPTION AND USABLE ON CODE (UOC)	(6) QTY
GROUP 1411 HOSES, LINES, FITTINGS					
FIG. 151 HYDRAULIC LINES AND FITTINGS (STEERING VALVE TO CYLINDERS)					
1	PAOZZ	96906	MS9020-12	PACKING, PREFORMED	1
2	PAOZZ	81343	10-12 070220C	ELBOW, TUBE TO BOSS	1
3	PAOZZ	29510	1108315C1	HOSE ASSEMBLY, NONME	1
4	PAOZZ	96906	MS9020-10	PACKING, PREFORMED	2
5	PAOZZ	96906	MS51525A10	ADAPTER, STRAIGHT, TU	1
6	PCOZZ	29510	1108316C1	HOSE ASSEMBLY, NONME	1
7	PAOZZ	96906	MS51530-B10	TEE, TUBE TO BOSS	1
8	PAOZZ	29510	273349	FITTING, LUBRICATION	2
9	PAOZZ	29510	444024	BUSHING, PIPE	2
10	PCOZZ	29510	204978H1	HOSE ASSEMBLY, NONME	1
11	PAOZZ	29510	110902H1	ELBOW, PIPE	2
12	PCOZZ	29510	198405H1	HOSE, NONMETALLIC	1

END OF FIGURE

SECTION II

TM 10-3930-643-24P

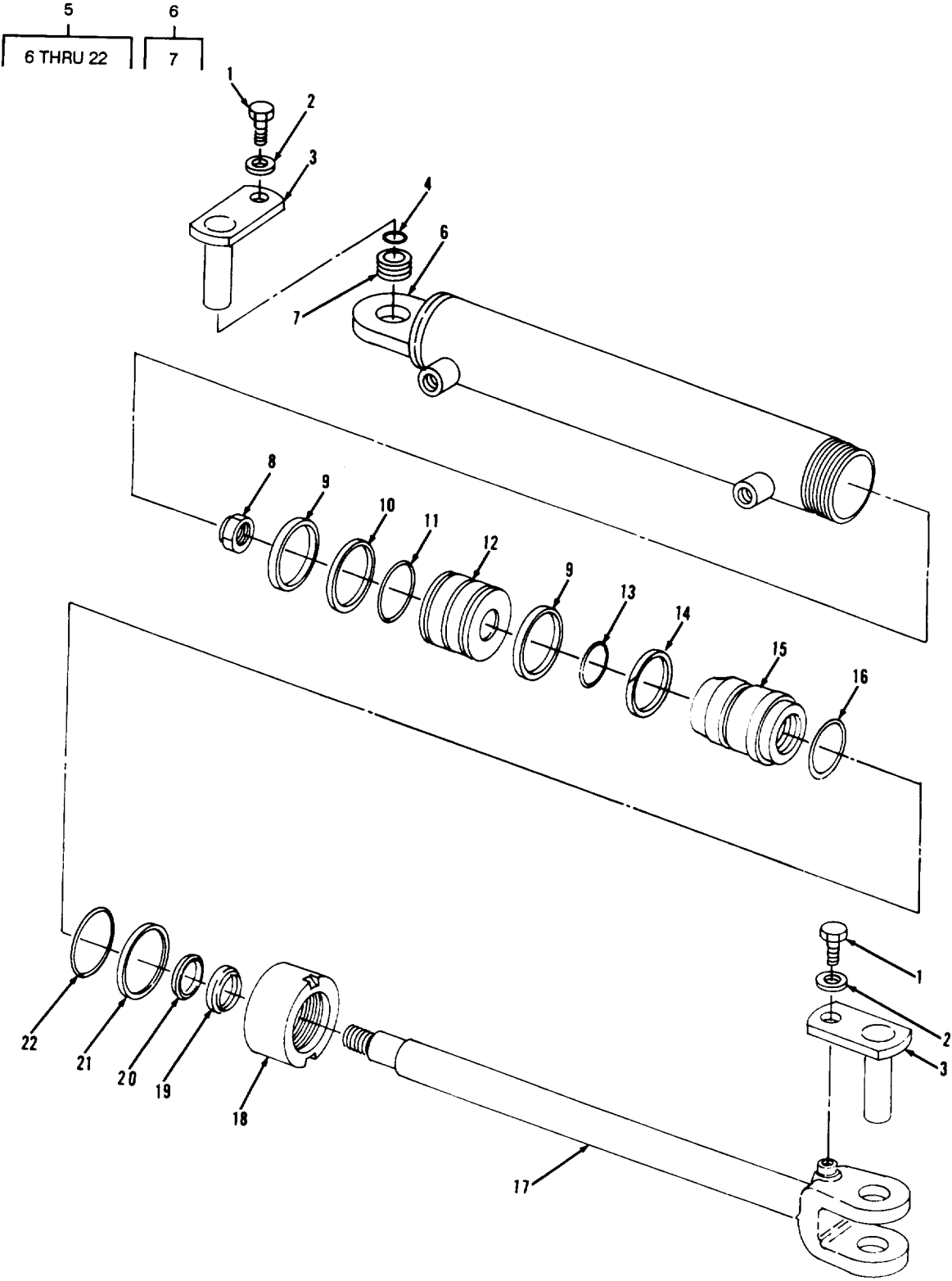

TA702652

FIGURE 152. STEERING CYLINDER AND MOUNTING.

## SECTION II

TM10-3930-643-24P

(1) ITEM NO	(2) SMR CODE	(3) FSCM	(4) PART NUMBER	(5) DESCRIPTION AND USABLE ON CODE (UOC)	(6) QTY
GROUP 1412 HYDRAULIC OR AIR CYLINDERS					
FIG. 152 STEERING CYLINDER AND MOUNTING					
1	PAOZZ	96906	MS90728-107	SCREW,CAP,HEXAGON H	4
2	PAOZZ	29510	932278C1	WASHER,FLAT	4
3	PAOZZ	29510	1104824C1	PIN,STRAIGHT,HEADED	4
4	PAOZZ	29510	1104127C1	SEAL,PLAIN ENCASED	4
5	PAOFF	29510	1127379C93	CYLINDER ASSEMBLY,A	2
6	PAFZZ	29510	939489C1	CYLINDER,ACTUATING	1
7	PAFZZ	29510	939062C1	BUSHING,SLEEVE	1
8	PAFZZ	29510	1120595C1	NUT,SELF-LOCKING,HE	1
9	KFFZZ	29510	387374R1	RING BRG PART OF KIT P/N 1124732C94	2
10	KFFZZ	29510	387373R1	SEAL PART OF KIT P/N 1124732C94	1
11	KFFZZ	96906	MS9021-232	PACKING PREFORMED PART OF KIT P/N 1124732C94	1
12	PAFZZ	29510	936372C1	PISTON,LINEAR ACTUA	1
13	PFFZZ	96906	MS9021-223	PACKING,PREFORMED PART OF KIT P/N 1124732C94	1
14	KFFZZ	29510	387370R1	WASHER,BACK UP PART OF KIT P/N 1124732C94	1
15	PAFFF	29510	1170772C1	PISTON,COMPRESSOR	1
16	KFFZZ	96906	MS9021-334	PACKING,PREFORMED PART OF KIT P/N 1124732C94	1
17	PAFFF	29510	1104000C1	PROPELLER SHAFT	1
18	PAFZZ	29510	940678C1	CAP,RING RETAINING	1
19	KFFZZ	29510	1170805C1	SEAL PART OF KIT P/N 1124732C94	1
20	KFFZZ	29510	1122497C1	SEAL PART OF KIT P/N 1124732C94	1
21	KFFZZ	29510	1170745C1	RING PART OF KIT P/N 1124732C94	1
22	KFFZZ	96906	MS9021-145	PACKING,PREFORMED PART OF KIT P/N 1124732C94	1

END OF FIGURE

SECTION II

TM 10-3930-643-24P

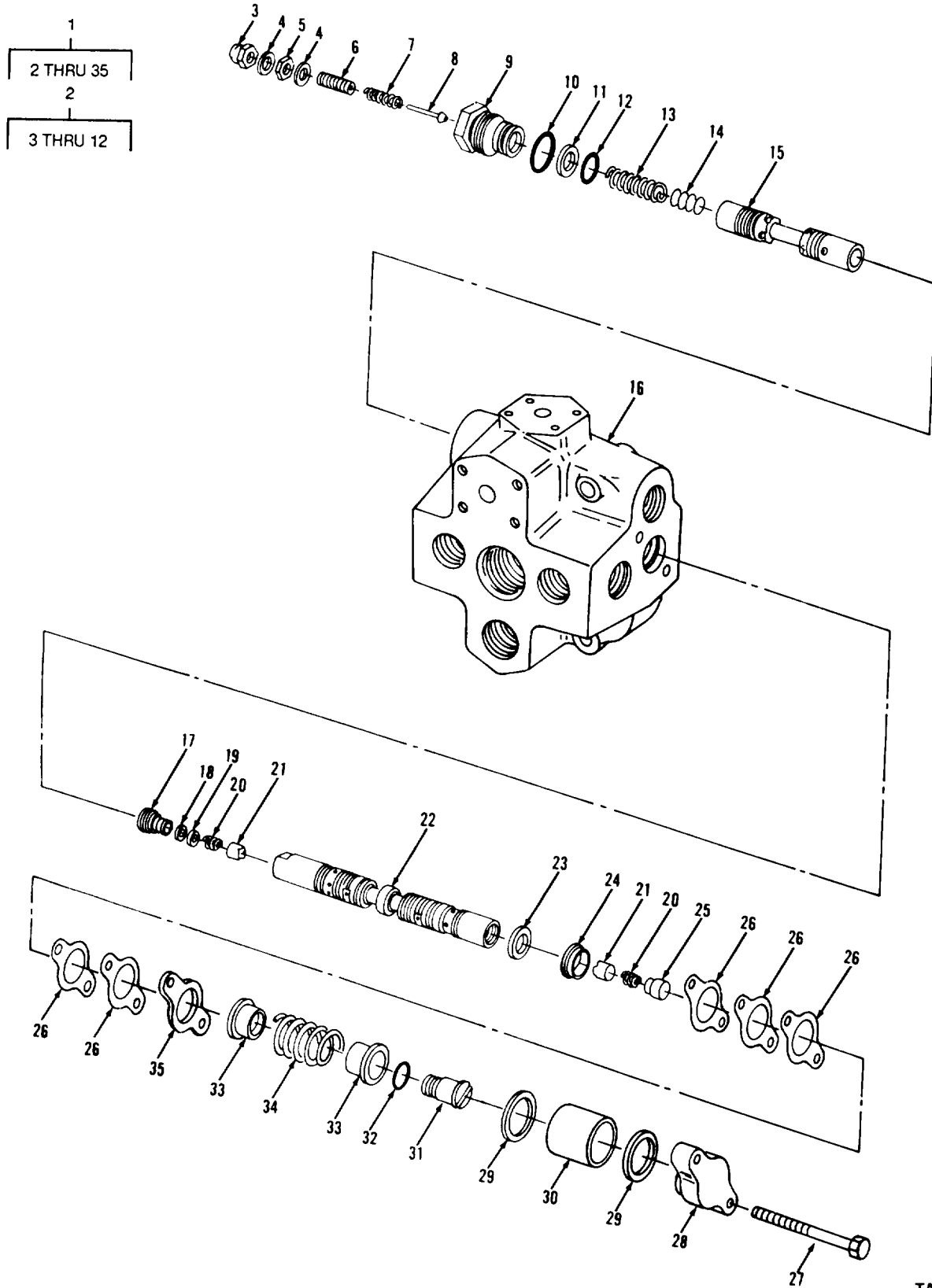

TA702653

FIGURE 153. STEERING SYSTEM VALVE (STEERING CONTROL AND RELIEF).

## SECTION II

TM10-3930-643-24P

(1) ITEM NO	(2) SMR CODE	(3) FSCM	(4) PART NUMBER	(5) DESCRIPTION AND USABLE ON CODE (UOC)	(6) QTY
GROUP 1414 STEERING SYSTEM VALVES					
FIG. 153 STEERING SYSTEM VALVE (STEERING CONTROL AND RELIEF)					
1	PAFFF	93784	7520-12D	VALVE, LINEAR, DIRECT	1
2	PAFFF	93784	50815-1	CARTRIDGE, RELIEF VA	1
3	PAFZZ	93784	51540	NUT, PLAIN, CAP	1
4	PAFZZ	29510	890494C1	PACKING, PREFORMED	2
5	PAFZZ	93784	51539	LOCKNUT, TUBE FITTING	1
6	XAFZZ	93784	4549A	SCREW, ADJUSTING	1
7	PFZZ	93784	4573	SPRING, HELICAL, COMP	1
8	XDFZZ	93784	4547	POPPET	1
9	XDFZZ	93784	50498	PLUG	1
10	PAFZZ	96906	MS9020-14	PACKING, PREFORMED	1
11	PAFZZ	93784	50691	RETAINER, PACKING	1
12	PCFZZ	96906	MS29513-117	PACKING, PREFORMED	1
13	PAFZZ	93784	50497	SPRING, HELICAL, COMP	1
14	XDFZZ	93784	51083	SHIM	4
15	XAFZZ	93784	50492	PLUNGER	1
16	XAFZZ	93784	7521A5	BODY VALVE	1
17	XDFZZ	93784	50612	PLUG	1
18	PAFZZ	96906	MS29513-110	PACKING, PREFORMED	1
19	PAFZZ	93784	50973B	RETAINER, PACKING	1
20	PAFZZ	93784	5064	SPRING, HELICAL, COMP	2
21	XDFZZ	93784	50613	POPPET	2
22	XAFZZ	93784	51462	PLUNGER	1
23	PAFZZ	92679	1101972C1	SEAL, SPECIAL	1
24	PAFZZ	08752	C-2188	WIPER, SPOOL	1
25	XDFZZ	93784	50614	SPACER	1
26	XDFZZ	93784	50304A	SHIM .002 INCHES	V
26	XDFZZ	93784	50304B	SHIM .003 INCHES	V
26	XDFZZ	93784	50304C	SHIM .005 INCHES	V
26	XDFZZ	93784	50304D	SHIM .010 INCHES	V
26	XDFZZ	93784	50304E	SHIM .020 INCHES	V
27	PAFZZ	29510	138252	SCREW, CAP, SOCKET HE	2
28	XDFZZ	93784	51483	CAP	1
29	PAFZZ	91265	A49A6207W2	GASKET	2
30	XDFZZ	93784	51482	BODY	1
31	PAFZZ	93784	4148	SCREW, SHOULDER	1
32	PAFZZ	96906	MS9020-08	PACKING, PREFORMED	1
33	XDFZZ	93784	4138	SEAT, SPRING	2
34	PAFZZ	93784	50410	SPRING, HELICAL, COMP	1
35	XDFZZ	93784	314R1	PLATE, SEAL	1

END OF FIGURE

10  
11 THRU 27

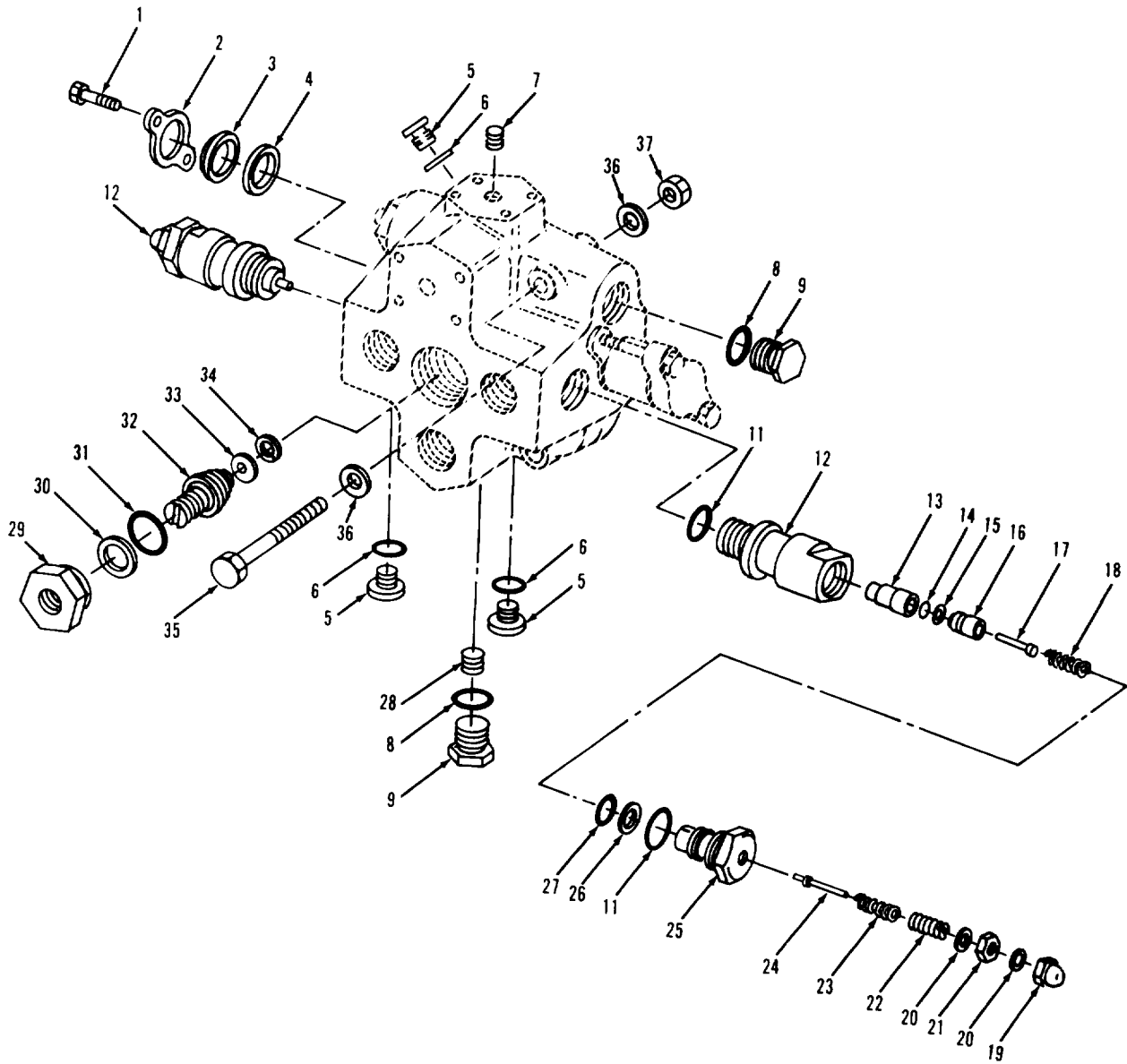

TA702654

FIGURE 154. STEERING SYSTEM VALVE (RELIEF VALVES AND MOUNTING).

## SECTION II

TM10-3930-643-24P

(1) ITEM NO	(2) SMR CODE	(3) FSCM	(4) PART NUMBER	(5) DESCRIPTION AND USABLE ON CODE (UOC)	(6) QTY
GROUP 1414 STEERING SYSTEM VALVES					
FIG. 154 STEERING SYSTEM VALVE (RELIEF VALVES AND MOUNTING)					
1	PAFZZ	96906	MS90728-68	SCREW,CAP,HEXAGON H	2
2	XDFZZ	93784	314R1	PLATE,SEAL	1
3	PAFZZ	08752	C-2188	WIPER,SPOOL	1
4	PAFZZ	92679	1101972C1	SEAL,SPECIAL	1
5	PAFZZ	92679	9410357	PLUG,MACHINE THREAD	3
6	PAFZZ	81349	M83248/1-905	PACKING,PREFORMED	3
7	PAFZZ	92679	444650	PLUG,PIPE	1
8	PAFZZ	96906	MS9020-14	PACKING,PREFORMED	2
9	PAFZZ	93784	3393	PLUG,TUBE FITTING,T	2
10	PAFZZ	93784	4545B	VALVE,SAFETY RELIEF	2
11	PAFZZ	96906	MS9020-12	PACKING,PREFORMED	2
12	XAFZZ	93784	4543	BODY CAP	1
13	XAFZZ	93784	4640A	POPPET	1
14	PAFZZ	96906	MS29513-012	PACKING,PREFORMED	1
15	PAFZZ	93784	5067-B	RETAINER,PACKING	1
16	XDFZZ	93784	4641	POPPET	1
17	XAFZZ	93784	4642	PISTON	1
18	PAFZZ	93784	50823	SPRING,HELICAL,COMP	1
19	PAFZZ	93784	51540	NUT,PLAIN,CAP	1
20	PAFZZ	29510	890494C1	PACKING,PREFORMED	2
21	PAFZZ	93784	51539	LOCKNUT,TUBE FITTIN	1
22	XAFZZ	93784	4549A	SCREW,ADJUSTING	1
23	PFZZ	93784	4573	SPRING,HELICAL,COMP	1
24	XDFZZ	93784	4547	POPPET	1
25	XAFZZ	93784	4546	PLUG	1
26	PFZZ	93784	4574B	RETAINER,PACKING	1
27	PAFZZ	96906	MS29513-113	PACKING,PREFORMED	1
28	PAFZZ	93784	229	PLUG,PIPE	1
29	PAFZZ	93784	50609	LOCKNUT,TUBE FITTIN	1
30	PAFZZ	93784	7248	RETAINER,PACKING	1
31	PAFZZ	96906	MS9021-215	PACKING,PREFORMED	1
32	PAFZZ	93784	50608	PLUG,STEERING VALVE	1
33	PAFZZ	93784	50610D	RING,RETAINING	1
34	PAFZZ	93784	50610D	RING,RETAINING	1
35	PAFZZ	96906	MS90728-125	SCREW,CAP,HEXAGON H	3
36	PAFZZ	96906	MS27183-18	WASHER,FLAT	6
37	PAFZZ	96906	MS51967-14	NUT,PLAIN,HEXAGON	3

END OF FIGURE

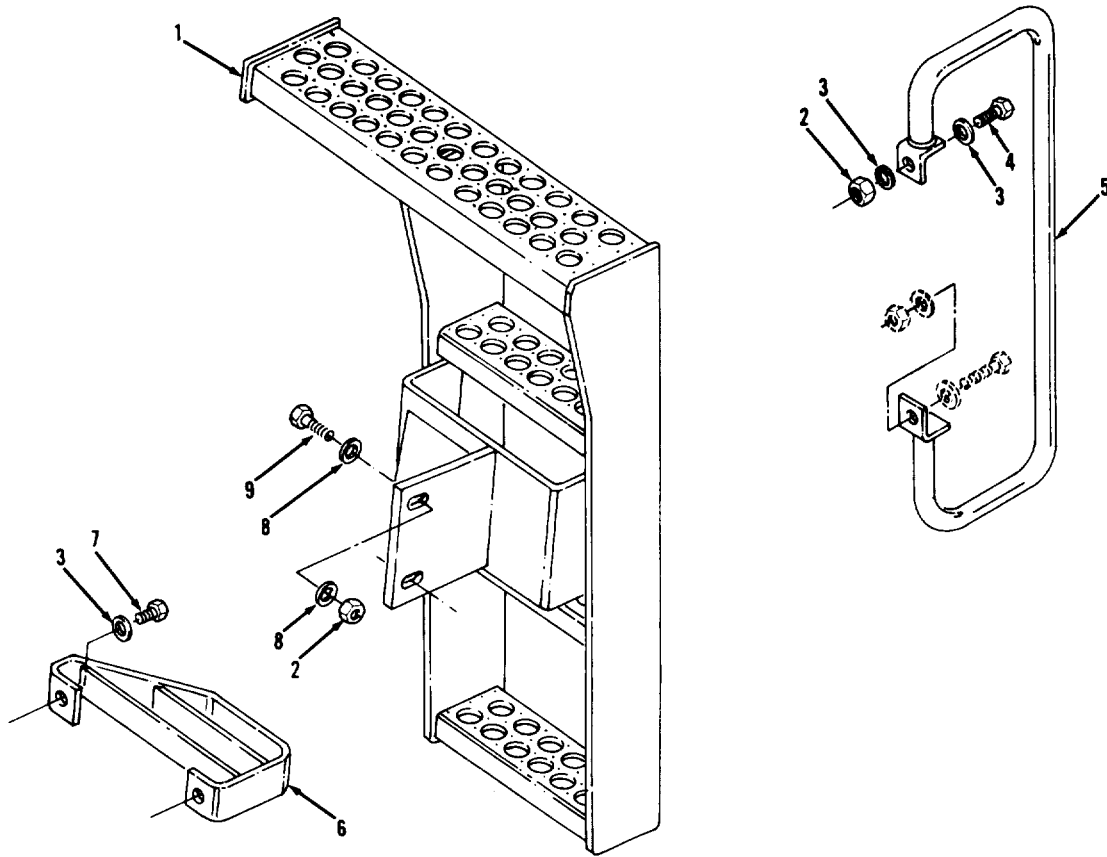

TA702655

FIGURE 155. STEP, LADDER, RAIL, AND MOUNTING.



## SECTION II

TM10-3930-643-24P

(1) ITEM NO	(2) SMR CODE	(3) FSCM	(4) PART NUMBER	(5) DESCRIPTION AND USABLE ON CODE (UOC)	(6) QTY
				GROUP 15 FRAME, TOWING ATTACHMENTS, DRAWBARS, AND ARTICULATION SYSTEMS	
				GROUP 1501 FRAME ASSEMBLY	
				FIG. 155 STEP, LADDER, RAIL, AND MOUNTING	
1	PAOZZ	29510	1124517C1	LADDER, VEHICLE BOAR	1
2	PAOZZ	29510	9412230	NUT, SELF-LOCKING, HE	3
3	PAOZZ	96906	MS27183-18	WASHER, FLAT	4
4	PAOZZ	96906	MS90728-115	SCREW, CAP, HEXAGON H	1
5	PAOZZ	29510	1120710C1	RAIL, CAB	1
6	PAOZZ	29510	935457C1	STEP, FORK LIFT	1
7	PAOZZ	29510	26316R1	SCREW, SELF-LOCKING	2
8	PAOZZ	96906	MS27183-18	WASHER, FLAT	4
9	PAOZZ	96906	MS90728-116	SCREW, CAP, HEXAGON H	2
				END OF FIGURE	

SECTION II

TM 10-3930-643-24P

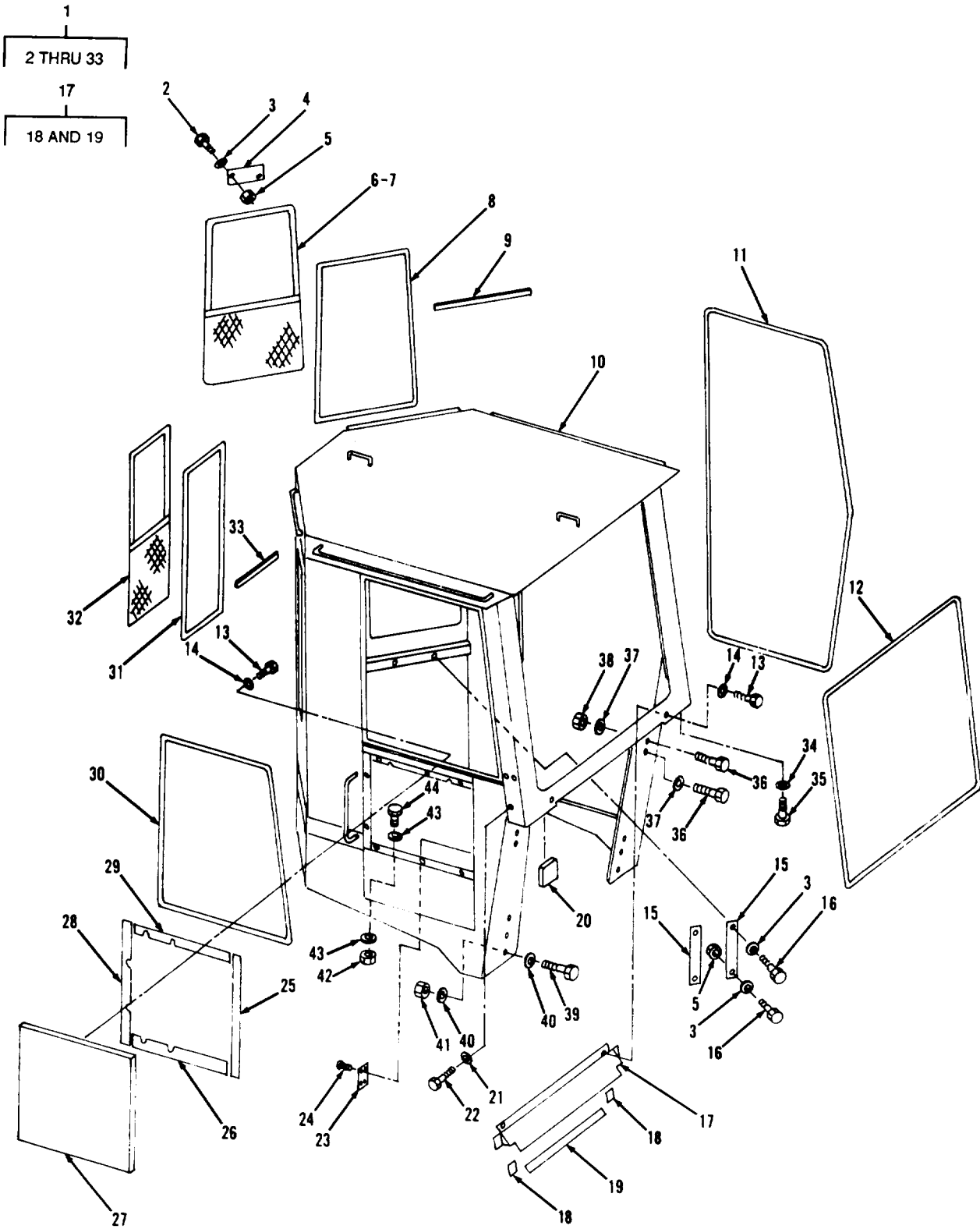

TA702656

FIGURE 156. OPEN ROPS CAB AND MOUNTING (S/N 2000 AND BELOW).

(1) ITEM NO	(2) SMR CODE	(3) FSCM	(4) PART NUMBER	(5) DESCRIPTION AND USABLE ON CODE (UOC)	(6) QTY
GROUP 1501 FRAME ASSEMBLY					
FIG. 156 OPEN ROPS CAP AND MOUNTING (S/N 2000 AND BELOW)					
1	XDOFF	29510	1123848C92	SHIELD ASSY S/N 2000 AND BELOW	1
2	PAOZZ	96906	MS90728-3	SCREW,CAP,HEXAGON H S/N 2000 AND BELOW	4
3	PAOZZ	96906	MS27183-10	WASHER,FLAT S/N 2000 AND BELOW	8
4	XDOZZ	29510	1121040C1	BAR S/N 2000 AND BELOW	2
5	PAOZZ	96906	MS51967-2	NUT,PLAIN,HEXAGON S/N 2000 AND BELOW	8
6	PAOZZ	29510	1122620C1	PANEL,BODY,VEHICULA (L.H.) S/N 2000 AND BELOW	1
7	PAOZZ	29510	1122621C1	PANEL,BODY,VEHICULA (R.H.) S/N 2000 AND BELOW	1
8	PAOZZ	29510	1103187C1	NONMET SPECIAL,SEAL	2
9	PFOZZ	82654	75000329	SEAL,RUBBER S/N 2000 AND BELOW	2
10	XDOZZ	29510	1125174C2	CAB WELD S/N 2000 AND BELOW	1
11	PAOZZ	82654	75000329	SEAL,RUBBER S/N 2000 AND BELOW	1
12	PAOZZ	82654	75000329	SEAL,RUBBER S/N 2000 AND BELOW	1
13	PAOZZ	96906	MS90725-58	SCREW,CAP,HEXAGON H S/N 2000 AND BELOW	10
14	PAOZZ	96906	MS27183-14	WASHER,FLAT S/N 2000 AND BELOW	10
15	XDOZZ	29510	1134861C1	BAR	2
16	PAOZZ	96906	MS90728-6	SCREW,CAP,HEXAGON H	4
17	PFOZZ	29510	1103196C1	FRAME SECTION,STRUC	1
18	PAOZZ	29510	1129380C1	PAD,CUSHIONING	2
19	PAOZZ	29510	1129381C1	INSULATION BLANKET	1
20	PAOZZ	29510	1121043C1	PAD,CUSHIONING	2
21	PAOZZ	96906	MS27183-14	WASHER,FLAT S/N 2000 AND BELOW	12
22	PAOZZ	96906	MS90728-55	SCREW,CAP,HEXAGON H S/N 2000 AND BELOW	12
23	XDOZZ	29510	737997C1	SERIAL NO. , USA	1
24	PAOZZ	29510	23738R1	SCREW,DRIVE	4
25	PAOZZ	29510	1121097C1	BAR,CAB,VEHICULAR	1
26	PAOZZ	76359	1500-0841	CHANNEL,LIFT,VEHICL	1
27	XDOZZ	29510	1103216C1	PANEL ASSY	1
28	PAOZZ	76359	1500-0839	STRIP,CAB	1
29	PAOZZ	76359	1500-0840	CHANNEL,LIFT,VEHICL	1
30	PFOZZ	82654	75000329	SEAL,RUBBER S/N 2000 AND BELOW	1
31	PAOZZ	29510	64517C1	SEAL,NONMETALLIC SPO USE P/N 64517C1 FSCM 29510 73 INCHES PER APPLICATION	1
32	XDOZZ	29510	1122622C1	PROTECTOR ASSY S/N 2000 AND BELOW	1
33	PAOZZ	82654	75000329	SEAL, RUBBER S/N 2000 AND BELOW	2
34	PAOZZ	96906	MS27183-21	WASHER,FLAT S/N 2000 AND BELOW	2
35	PAOZZ	96906	MS907258-164	SCREW,CAP,HEXAGON H S/N 2000 AND BELOW	2
36	PAOZZ	96906	MS90728-236	SCREW,CAP,HEXAGON H S/N 2000 AND BELOW	4
37	PAOZZ	96906	MS27183-27	WASHER,FLAT S/N 2000 AND BELOW	4

## SECTION II TM10-3930-643-24P

(1) ITEM NO	(2) SMR CODE	(3) FSCM	(4) PART NUMBER	(5) DESCRIPTION AND USABLE ON CODE (UOC)	(6) QTY
38	PAOZZ	96906	MS51967-29	NUT,PLAIN,HEXAGON S/N 2000 AND BELOW	2
39	PAOZZ	96906	MS90728-189	SCREW,CAP,HEXAGON H S/N 2000 AND BELOW	6
40	PAOZZ	96906	MS27183-23	WASHER,FLAT S/N 2000 AND BELOW	12
41	PAOZZ	96906	MS51967-23	NUT,PLAIN,HEXAGON S/N 2000 AND BELOW	6
42	PAOZZ	96906	MS16286-3	NUT,PLAIN,HEXAGON S/N 2000 AND BELOW	9
43	PAOZZ	96906	MS27183-14	WASHER,FLAT S/N 2000 AND BELOW	18
44	PAOZZ	96906	MS90728-64	SCREW,CAP,HEXAGON H S/N 2000 AND BELOW	9

END OF FIGURE



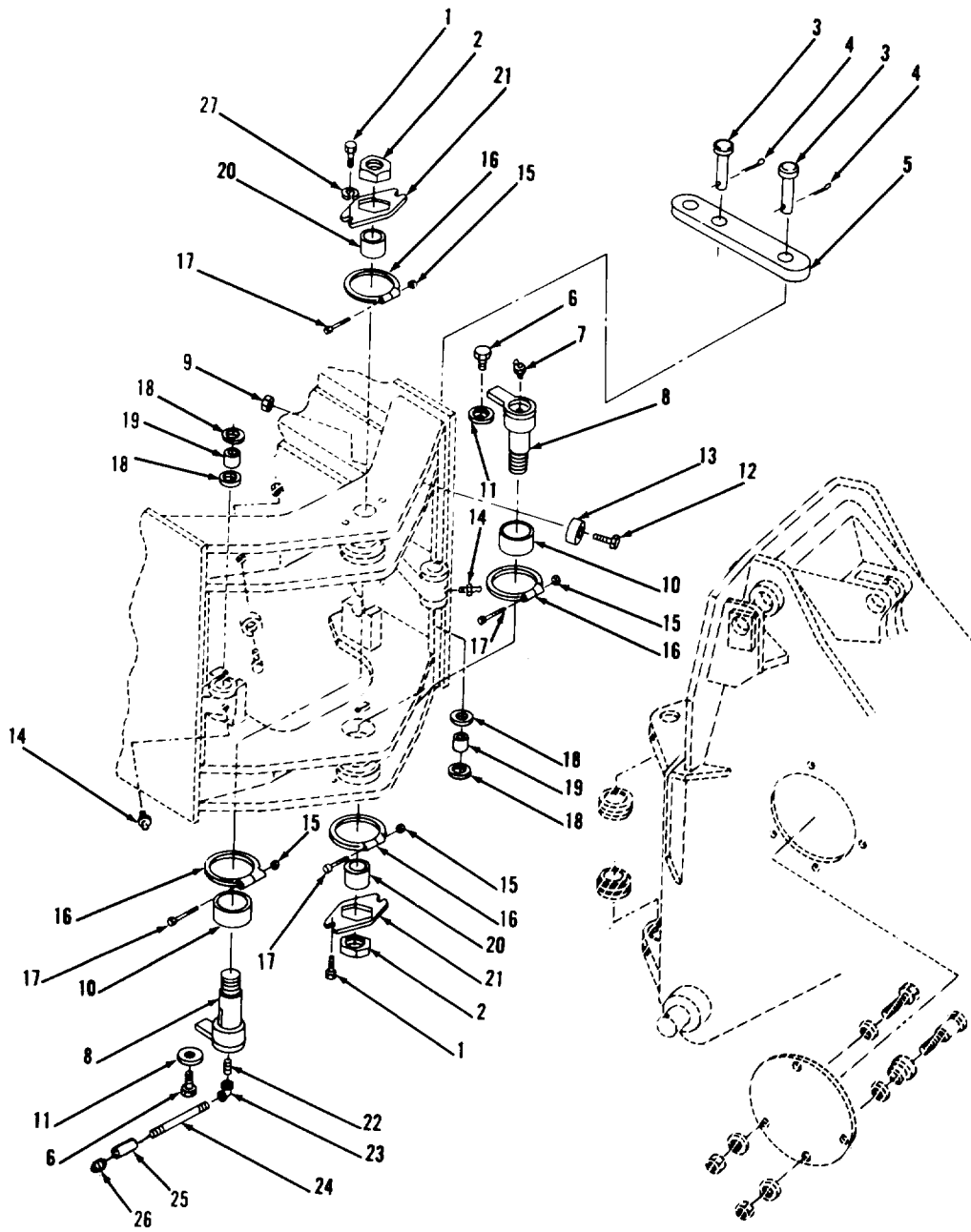

FIGURE 157. HINGE PIN AND RELATED PARTS.

## SECTION II

TM10-3930-643-24P

(1) ITEM NO	(2) SMR CODE	(3) FSCM	(4) PART NUMBER	(5) DESCRIPTION AND USABLE ON CODE (UOC)	(6) QTY
GROUP 1501 FRAME ASSEMBLY					
FIG. 157 HINGE PIN AND RELATED PARTS					
1	PAFZZ	96906	MS90728-160	SCREW,CAP,HEXAGON H	4
2	PAFZZ	29510	216252H1	NUT,PLAIN,HEXAGON	2
3	PAOZZ	29510	208258H1	PIN,STRAIGHT,HEADED	2
4	PAOZZ	29510	206989H1	PIN,LOCK	2
5	PAOZZ	29510	1105574C1	BAR,LOCKING	1
6	PAFZZ	96906	MS90728-183	SCREW,CAP,HEXAGON H	2
7	PAFZZ	29510	126152	FITTING,LUBRICATION	3
8	PPFZZ	29510	876436C92	SHAFT,SHOULDERED	2
9	PAFZZ	29510	9412230	NUT,SELF-LOCKING,HE	2
10	PAFZZ	29510	879847C1	BUSHING,SLEEVE	2
11	PAFZZ	29510	220383H2	CAM	2
12	PAFZZ	96906	MS90728-113	SCREW,CAP,HEXAGON H	2
13	XDFZZ	31007	216293H2	BUMPER,RUBBER	2
14	PAFZZ	96906	MS15003-1	FITTING,LUBRICATION S/N 2000 AND BELOW	2
15	PAFZZ	96906	MS51943-31	NUT,SELF-LOCKING,HE	4
16	PAFZZ	29510	221402H1	CLAMP,HUB	4
17	PAFZZ	96906	MS90725-24	SCREW,CAP,HEXAGON H	4
18	PAFZZ	29510	1104127C1	SEAL,PLAIN,ENCASED	4
19	PAFZZ	29510	939062C1	BUSHING,SLEEVE	2
20	PAFZZ	29510	879848C1	BUSHING,SLEEVE	2
21	PAFZZ	29510	212978H1	RETAINER,NUT AND BO	2
22	PAOZZ	96906	MS51953-1	NIPPLE,PIPE	1
23	PAOZZ	29510	105412	ELBOW,PIPE	1
24	PAOZZ	96906	MS51953-11	NIPPLE,PIPE	1
25	PAOZZ	15434	S1059	COUPLING,PIPE	1
26	PAOZZ	29510	126122	FITTING,LUBRICATION	1
27	PAFZZ	96906	MS27183-21	WASHER,FLAT	4

END OF FIGURE

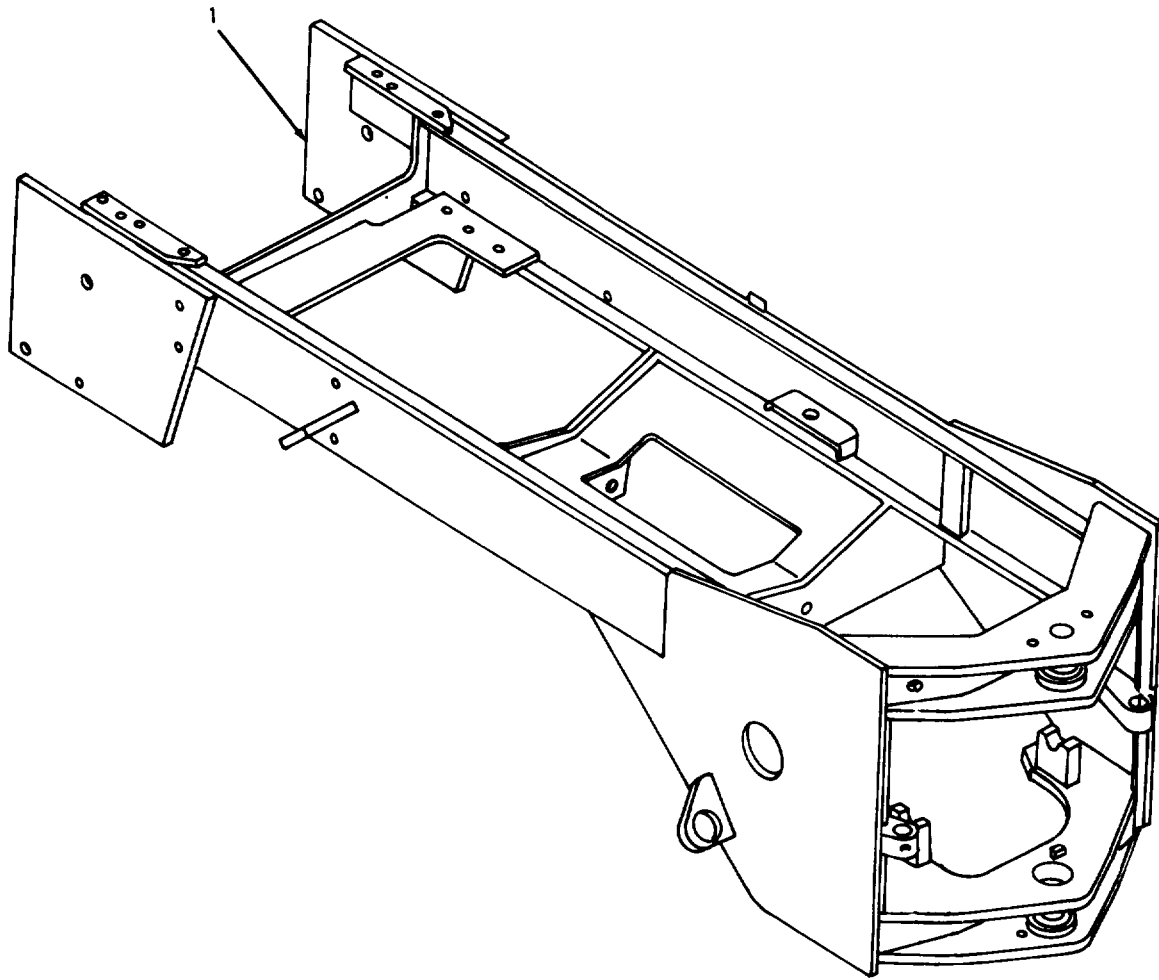

TA702658

FIGURE 158. MAIN REAR FRAME.



SECTION II TM10-3930-643-24P

(1) ITEM NO	(2) SMR CODE	(3) FSCM	(4) PART NUMBER	(5) DESCRIPTION AND USABLE ON CODE (UOC)	(6) QTY
				GROUP 1501 FRAME ASSEMBLY	
				FIG. 158 MAIN REAR FRAME	
1	XDFFF	29510	1124165C1	FRAME	1
				END OF FIGURE	

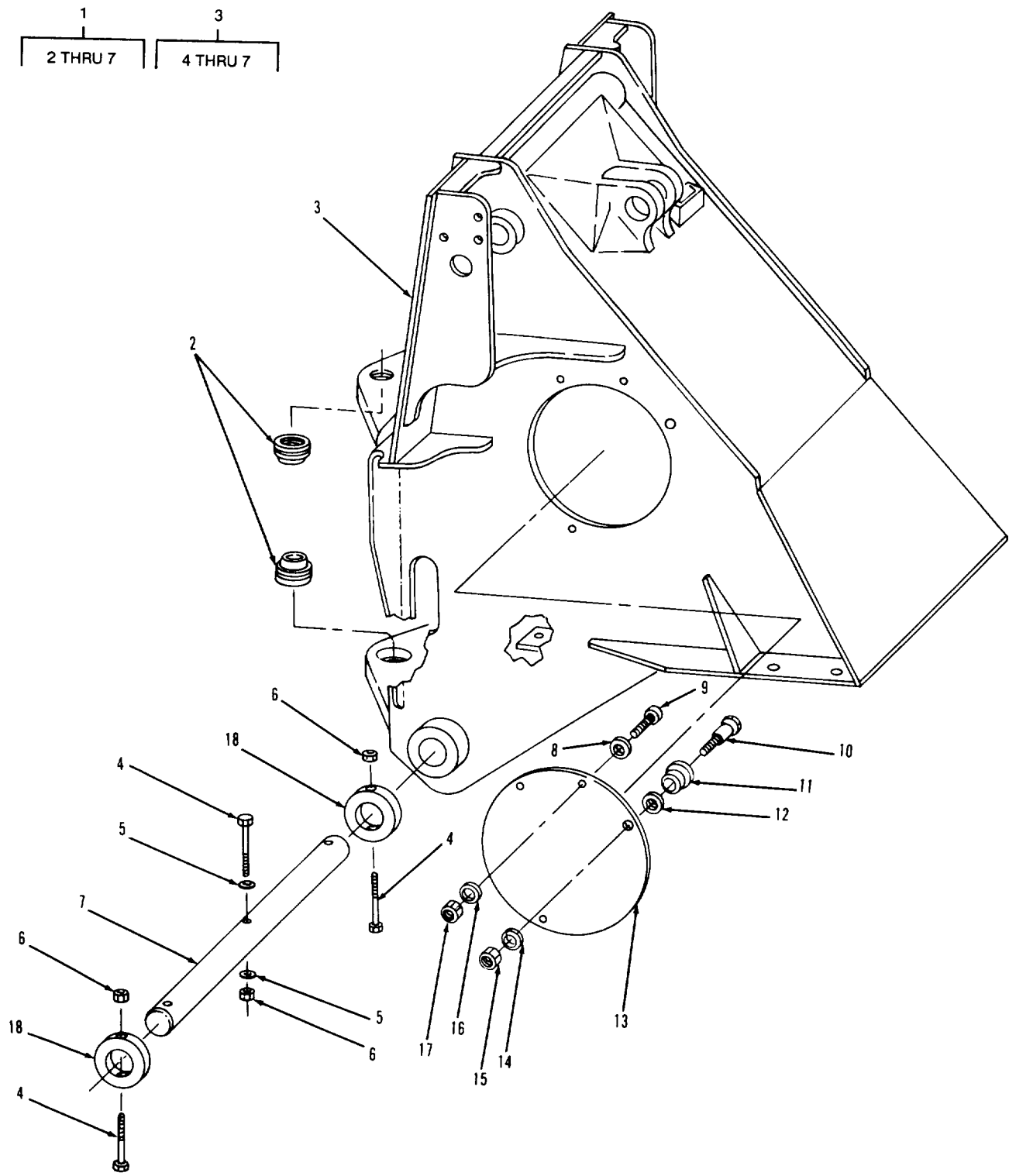

TA702659

FIGURE 159. FRONT FRAME ASSEMBLY

## SECTION II

TM10-3930-643-24P

(1) ITEM NO	(2) SMR CODE	(3) FSCM	(4) PART NUMBER	(5) DESCRIPTION AND USABLE ON CODE (UOC)	(6) QTY
GROUP 1501 FRAME ASSEMBLY					
FIG. 159 FRONT FRAME ASSEMBLY					
1	XDFFF	29510	1153758C91	FRAME,FRONT ASSY S/N 2001 AND ABOVE	1
1	XDFFF	29510	1125207C91	FRAME,FRONT ASSY S/N 2000 AND BELOW	1
2	PAFZZ	29510	212330H1	BUSHING	2
3	XAFFF	29510	1153696C1	FRAME,FRONT S/N 2001 AND ABOVE	1
3	XAFFF	29510	1124283C1	FRAME,FRONT S/N 2000 AND BELOW	1
4	PAFZZ	96906	MS90728-127	SCREW,CAP,HEXAGON H	3
5	PAFZZ	96906	MS27183-18	WASHER,FLAT	2
6	PAFZZ	96906	MS51967-14	NUT,PLAIN,HEXAGON	3
7	PAFZZ	29510	1104376C1	ROD,STRAIGHT,HEADLE S/N 2001 AND ABOVE	1
8	PAOZZ	29510	934198C1	SPACER,SLEEVE	2
9	PAOZZ	96906	MS90728-8	SCREW,CAP,HEXAGON H	2
10	PAOZZ	29510	934196C1	BOLT,SHOULDER	6
11	PAOZZ	29510	934197C1	ROLLER,LINEAR-ROTAR	6
12	PAOZZ	29510	209380H1	WASHER,FLAT	6
13	PAOZZ	29510	878741C2	COVER,ACCESS	2
14	PAOZZ	96906	MS27183-14	WASHER,FLAT	6
15	PAOZZ	29510	9413979	NUT	6
16	PAOZZ	96906	MS27183-10	WASHER,FLAT	2
17	PAOZZ	96906	MS51943-31	NUT,SELF-LOCKING,HE	2
18	PAOZZ	29510	1101059C2	WASHER,FLAT	2

END OF FIGURE

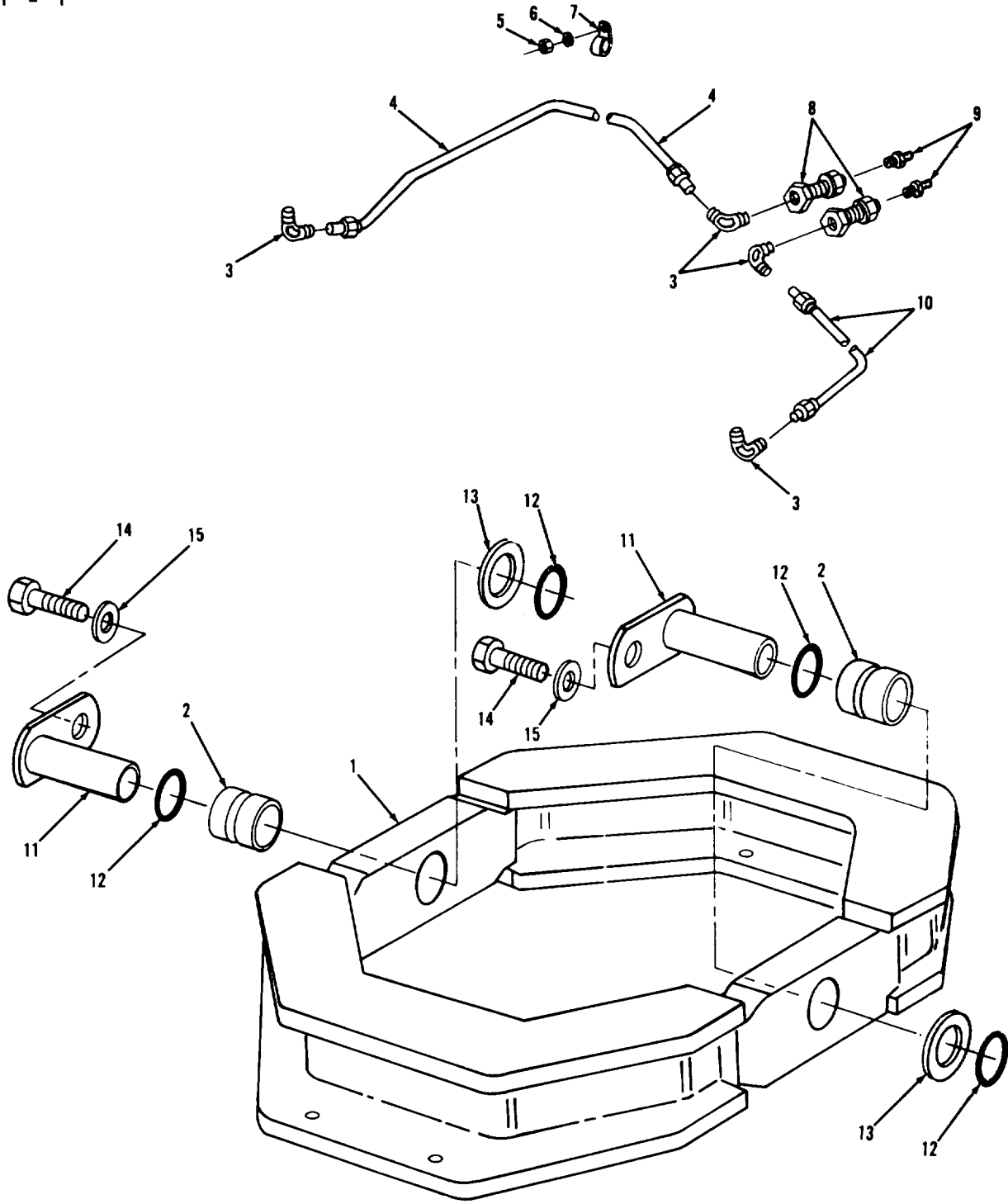

TA702660

FIGURE 160. BOLSTER AND CONNECTIONS

## SECTION II

TM10-3930-643-24P

(1) ITEM NO	(2) SMR CODE	(3) FSCM	(4) PART NUMBER	(5) DESCRIPTION AND USABLE ON CODE (UOC)	(6) QTY
GROUP 1501 FRAME ASSEMBLY					
FIG. 160 BOLSTER AND CONNECTIONS					
1	PAFZZ	29510	1122290C2	SUPPORT, AXLE, VEHICU	1
2	XDFZZ	29510	158773H1	BUSHING, SLEEVE	2
3	PAOZZ	96906	MS51504A4	ELBOW, PIPE TO TUBE	4
4	PAOZZ	29510	1120424C2	TUBE ASSEMBLY, METAL	1
5	PAOZZ	96906	MS16285-2	NUT, PLAIN, HEXAGON	2
6	PAOZZ	96906	MS27183-12	WASHER, FLAT	2
7	PAOZZ	29510	299399C1	CLAMP, LOOP	1
8	PFOZZ	79470	W21204	ADAPTER BUSHING	2
9	PAOZZ	29510	109461	FITTING, LUBRICATION	2
10	PAOZZ	29510	1120425C2	TUBE ASSEMBLY, METAL	1
11	PPFZZ	29510	879034C1	PIN, STRAIGH, HEADED	2
12	PAFZZ	29510	221118H1	PACKING, PREFORMED	4
13	XDFZZ	29510	172142H1	SPACER, SPECIAL	V
14	PAFZZ	96906	MS90728-107	SCREW, CAP, HEXAGON H	2
15	PAFZZ	29510	932278C1	WASHER, FLAT	2

END OF FIGURE

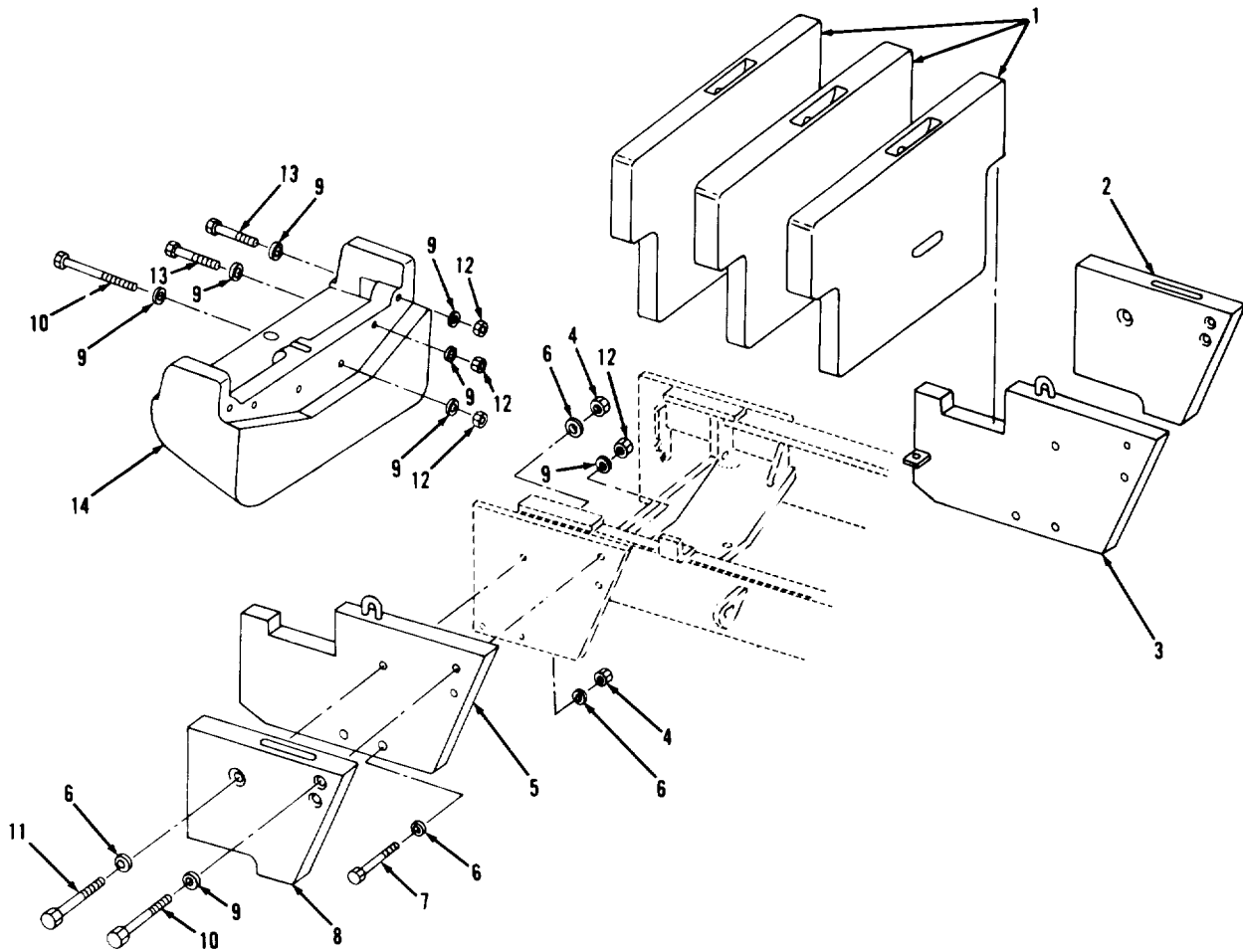

FIGURE 161. COUNTERWEIGHT AND MOUNTING.

## SECTION II

TM10-3930-643-24P

(1) ITEM NO	(2) SMR CODE	(3) FSCM	(4) PART NUMBER	(5) DESCRIPTION AND USABLE ON CODE (UOC)	(6) QTY
GROUP 1502 COUNTERWEIGHTS					
FIG. 161 COUNTERWEIGHT AND MOUNTING					
1	XDFZZ	29510	1124076C1	WEIGHT-COUNTER	3
2	XDFZZ	29510	1125210C1	WEIGHT SIDE	1
3	XDFZZ	29510	1125205C1	WEIGHT CENTER	1
4	PAFZZ	96906	MS51967-29	NUT, PLAIN, HEXAGON	6
5	XDFZZ	29510	1125206C1	WEIGHT CENTER	1
6	PAFZZ	96906	MS27183-28	WASHER, FLAT	12
7	PAFZZ	29510	26632R1	SCREW, CAP, HEXAGON H	4
8	XDFZZ	29510	1125211C1	WEIGHT SIDE	1
9	PAFZZ	96906	MS27183-23	WASHER, FLAT	20
10	PAFZZ	29510	25990R1	SCREW, CAP, HEXAGON H	6
11	PAFZZ	29510	27558R1	SCREW, CAP, HEXAGON H	2
12	PAFZZ	96906	MS51967-23	NUT, PLAIN, HEXAGON	10
13	PAFZZ	29510	25699R1	SCREW, CAP, HEXAGON H	4
14	XDFZZ	29510	943312C5	WEIGHT	1

END OF FIGURE

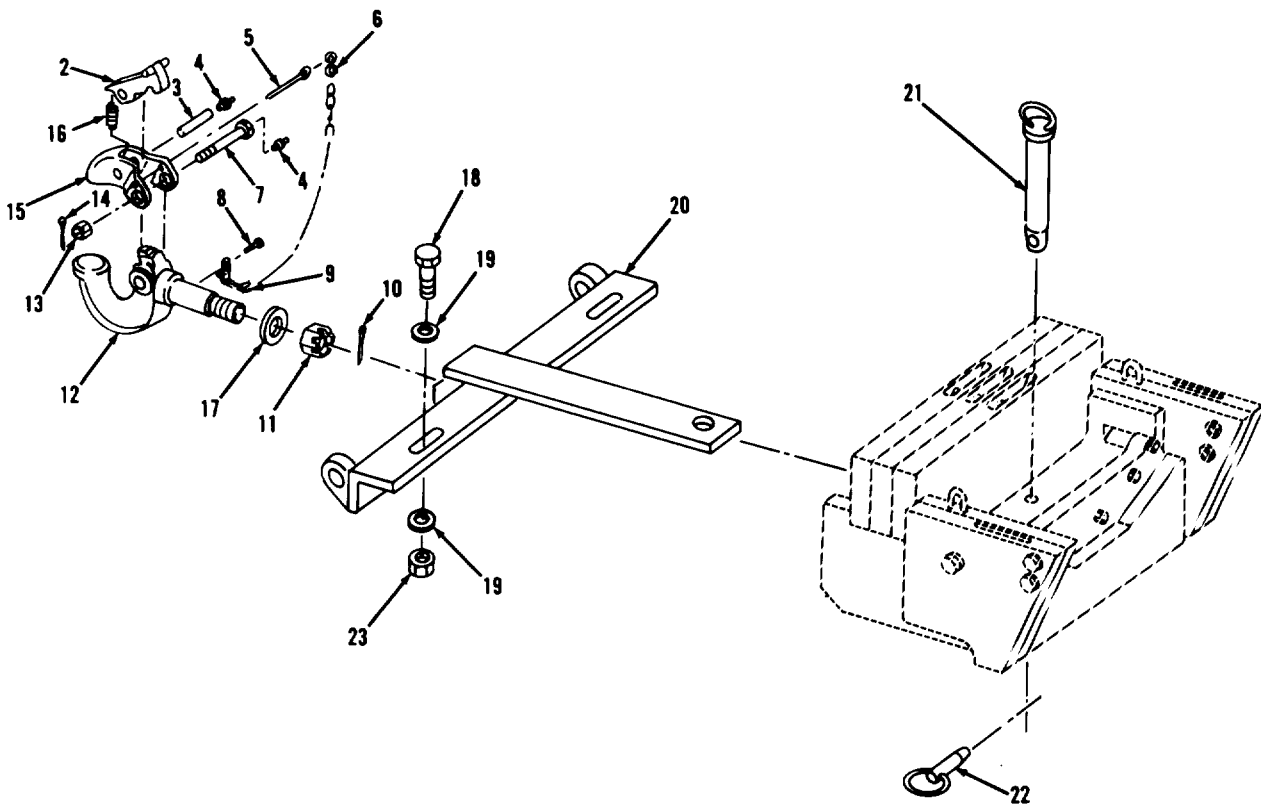

TA702662

FIGURE 162. PINTLE HOOK, DRAWBAR, AND MOUNTING.



## SECTION II

TM10-3930-643-24P

(1) ITEM NO	(2) SMR CODE	(3) FSCM	(4) PART NUMBER	(5) DESCRIPTION AND USABLE ON CODE (UOC)	(6) QTY
GROUP 1503 PINTLES AND TOWING ATTACHMENTS					
FIG. 162 PINTLE HOOK, DRAWBAR, AND MOUNTING					
1	PAOFF	74410	760-1	PINTLE ASSEMBLY, TOW	1
2	PFOZZ	74410	762	LATCH, PINTLE HOOK	1
3	PAOZZ	74410	765	PIN, STRAIGHT, HEADLE	1
4	PAOZZ	96906	MS15001-1	FITTING, LUBRICATION	2
5	PAOZZ	96906	MS24665-629	PIN, COTTER	1
6	PAOZZ	74410	127	LINK	1
7	PAOZZ	74410	766	BOLT, INTERNALLY REL	1
8	PAOZZ	96906	MS21318-47	SCREW, DRIVE	1
9	PAOZZ	74410	XB-196	CHAIN, WELDLESS	1
10	PAOZZ	74410	773	PIN, COTTER	1
11	PAOZZ	96906	MS35692-109	NUT, PLAIN, SLOTTED, H	1
12	PAOZZ	74410	XA-761	HOOK, PINTLE	1
13	PAOZZ	74410	120	NUT, PLAIN, SLOTTED, H	1
14	PAOZZ	96906	MS24665-357	PIN, COTTER	1
15	PFOZZ	74410	764	LATCH, PINTLE HOOK	1
16	PAOZZ	74410	78	SPRING, HELICAL, COMP	1
17	PAOZZ	96906	MS27183-32	WASHER, FLAT	1
18	PAOZZ	96906	MS90728-235	SCREW, CAP, HEXAGON H	2
19	PAOZZ	96906	MS27183-28	WASHER, FLAT	4
20	XDOZZ	29510	1124078C2	SUPPORT WELDMENT	1
21	PAOZZ	29510	1125172C1	PIN, STRAIGHT, HEADED	1
22	PAOZZ	99984	7524	PIN AND RING ASSEMB	1
23	PAOZZ	96906	MS51967-29	NUT, PLAIN, HEXAGON	2

END OF FIGURE

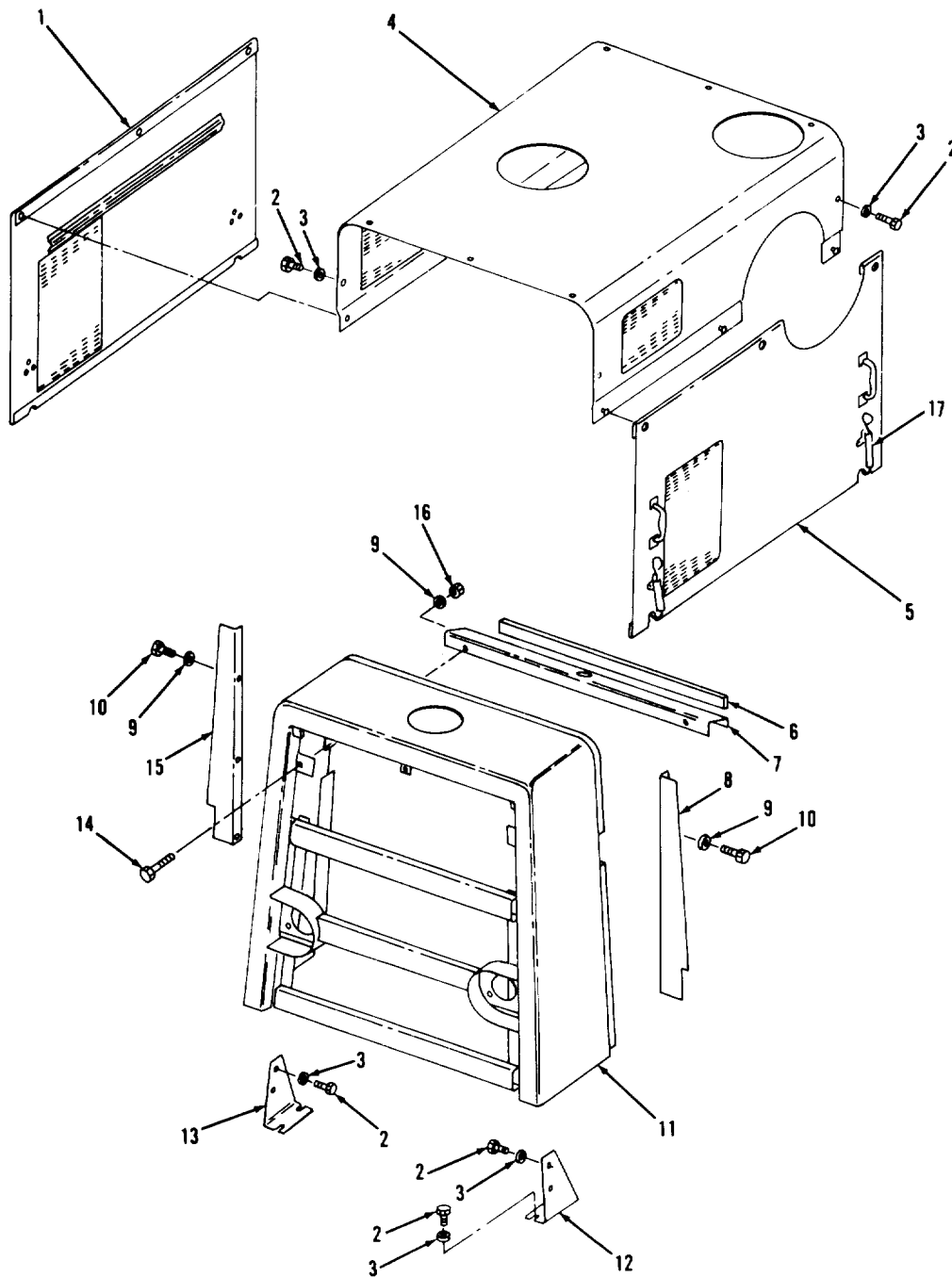

TA702663

FIGURE 163. HOOD, GRILLE, SUPPORTS, AND MOUNTING.

## SECTION II

TM10-3930-643-24P

(1) ITEM NO	(2) SMR CODE	(3) FSCM	(4) PART NUMBER	(5) DESCRIPTION AND USABLE ON CODE (UOC)	(6) QTY
				GROUP 18 BODY, CAB, HOOD, AND HULL	
				GROUP 1801 BODY, CAB, HOOD, AND HULL ASSEMBLIES	
				FIG. 163 HOOD, GRILLE, SUPPORTS, AND MOUNTING	
1	PAOZZ	29510	1124122C2	COVER, ACCESS	1
2	PAOZZ	96906	MS18154-111	SCREW, CAP, HEXAGON H	18
3	PAOZZ	96906	MS27183-18	WASHER, FLAT	18
4	PAOZZ	29510	1124129C1	COVER, ACCESS	1
5	PAOZZ	29510	1124123C2	COVER, ACCESS	1
6	PAOZZ	29510	1134636C1	RUBBER STRIP	1
7	PAOZZ	29510	1134637C1	STRAP, RETAINING	1
8	PAOZZ	29510	1134642C1	BRACKET, ANGLE	1
9	PAOZZ	96906	MS27183-14	WASHER, FLAT	8
10	PAOZZ	96906	MS90725-58	SCREW, CAP, HEXAGON H	6
11	PAOZZ	29510	1134643C2	GRILLE, METAL	1
12	PAOZZ	29510	1134640C2	BRACKET, ANGLE	1
13	PAOZZ	29510	1134639C2	BRACKET, ANGLE	1
14	PAOZZ	96906	MS90728-62	SCREW, CAP, HEXAGON H	2
15	PAOZZ	29510	1134641C1	BRACKET, ANGLE	1
16	PAOZZ	96906	MS16286-3	NUT, PLAIN, HEXAGON	2
17	PAOZZ	29510	258222R92	LATCH	1

END OF FIGURE

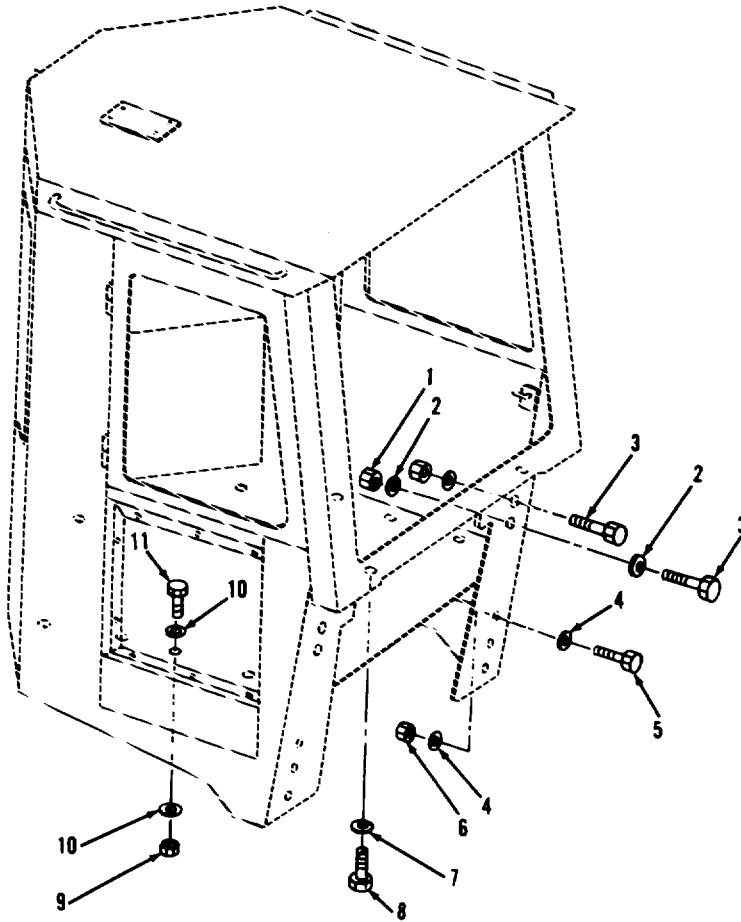

TA702664

FIGURE 164. CAB MOUNTING HARDWARE (S/N 2001 AND ABOVE).

## SECTION II

TM10-3930-643-24P

(1) ITEM NO	(2) SMR CODE	(3) FSCM	(4) PART NUMBER	(5) DESCRIPTION AND USABLE ON CODE (UOC)	(6) QTY
				GROUP 1801 BODY, CAB, HOOD, AND HULL ASSEMBLIES	
				FIG. 164 CAB MOUNTING HARDWARE (S/N 2001 AND ABOVE)	
1	PAOZZ	96906	MS51967-29	NUT, PLAIN, HEXAGON	4
2	PAOZZ	96906	MS27183-27	WASHER, FLAT	6
3	PAOZZ	96906	MS90728-236	SCREW, CAP, HEXAGON H	4
4	PAOZZ	96906	MS27183-23	WASHER, FLAT	12
5	PAOZZ	96906	MS90728-189	SCREW, CAP, HEXAGON H	6
6	PAOZZ	96906	MS51967-23	NUT, PLAIN, HEXAGON	6
7	PAOZZ	96906	MS27183-21	WASHER, FLAT	2
8	PAOZZ	96906	MS90728-164	SCREW, CAP, HEXAGON H	2
9	PAOZZ	96906	MS16286-3	NUT, PLAIN, HEXAGON	9
10	PAOZZ	96906	MS27183-14	WASHER, FLAT	18
11	PAOZZ	96906	MS90728-64	SCREW, CAP, HEXAGON H	9

END OF FIGURE

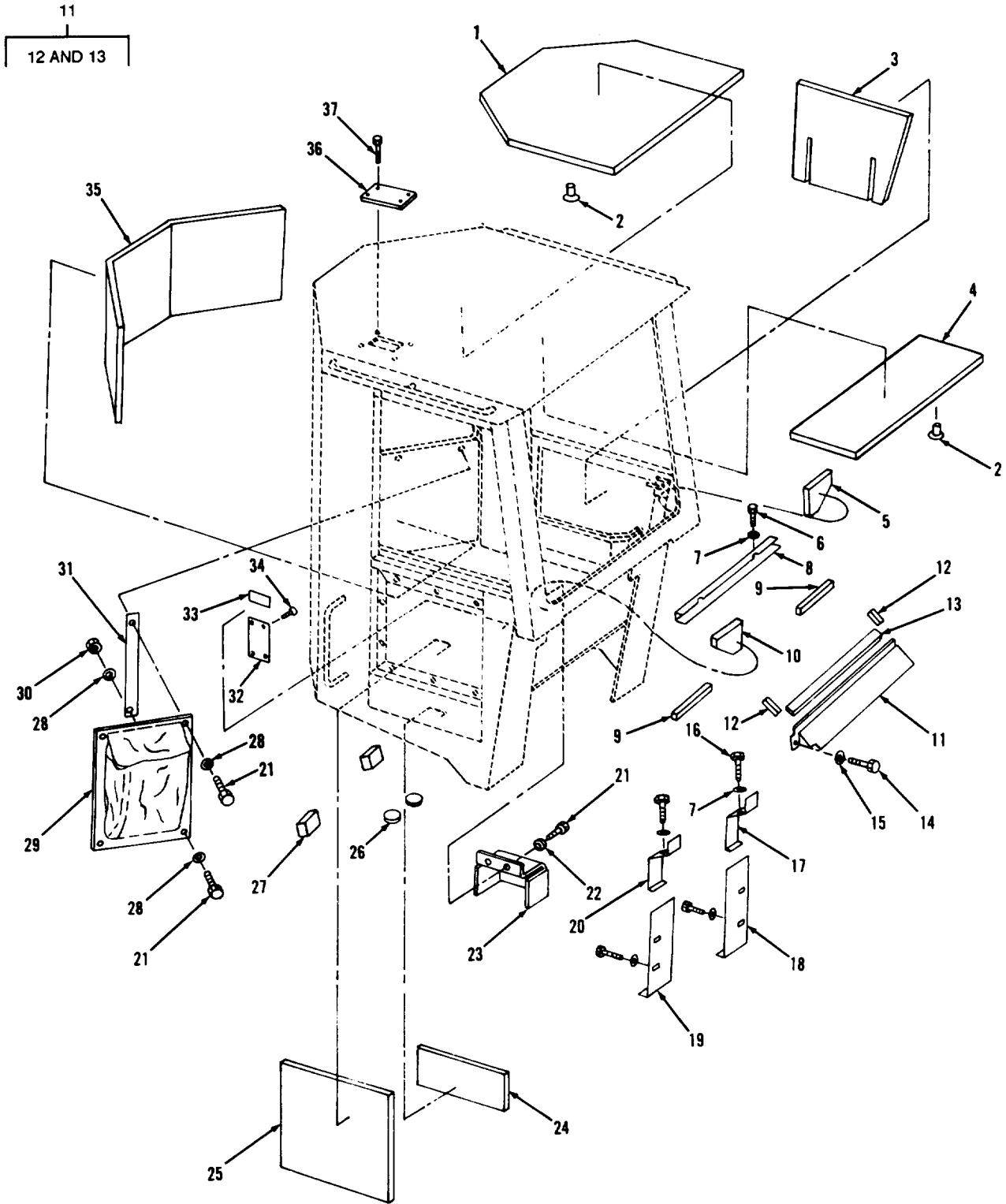

FIGURE 165. CAB SOUND SUPPRESSION, SUPPORTS, MAINTENANCE CASE, AND MOUNTING (S/N 2001 AND ABOVE).

TA702665

## SECTION II

TM10-3930-643-24P

(1) ITEM NO	(2) SMR CODE	(3) FSCM	(4) PART NUMBER	(5) DESCRIPTION AND USABLE ON CODE (UOC)	(6) QTY
				GROUP 1801 BODY, CAB, HOOD, AND HULL ASSEMBLIES	
				FIG. 165 CAB SOUND SUPPRESSION, SUPPORTS, MAINTENANCE CASE, AND MOUNTING (S/N 2001 AND ABOVE)	
1	XDOZZ	29510	1120699C1	INSULATION S/N 2001 AND ABOVE	1
2	PAOZZ	84483	026-119	INSULATOR,BUSHING	22
3	XDOZZ	29510	1120697C1	SHEET-LH S/N 2001 AND ABOVE	1
4	XDOZZ	29510	1129116C1	SHEET-ROOF FRT S/N 2001 AND ABOVE	1
5	PAOZZ	29510	1129378C1	STRIP,VINYL S/N 2001 AND ABOVE	1
6	PAOZZ	29510	188978	SCREW,CAP,HEXAGON H S/N 2001 AND ABOVE	2
7	PAOZZ	96906	MS27183-42	WASHER,FLAT S/N 2001 AND ABOVE	8
8	XDOZZ	29510	1128746C1	COVER S/N 2001 AND ABOVE	1
9	PAOZZ	29510	1126313C1	PAD,CUSHIONING S/N 2001 AND ABOVE	2
10	PAOZZ	29510	1129379C1	PAD,CUSHIONING S/N 2001 AND ABOVE	1
11	PFOZZ	29510	1103196C1	FRAME SECTION,STRUC S/N 2001 AND ABOVE	1
12	PAOZZ	29510	1129380C1	PAD,CUSHIONING S/N 2001 AND ABOVE	2
13	PAOZZ	29510	1129381C1	INSULATION BLANKET, S/N 2001 AND ABOVE	1
14	PAOZZ	96906	MS90728-62	SCREW,CAP,HEXAGON H S/N 2001 AND ABOVE	2
15	PAOZZ	96906	MS27183-14	WASHER,FLAT S/N 2001 AND ABOVE	6
16	PAOZZ	29510	22844R1	SCREW,TAPPING S/N 2001 AND ABOVE	6
17	XDOZZ	29510	1128309C1	SUPPORT S/N 2001 TO 2202	1
18	PAOZZ	29510	1128310C1	FRAME SECTION,STRUC S/N 2001 AND ABOVE	1
19	XDOZZ	29510	1128311C1	SUPPORT S/N 2001 TO 2202	1
20	XDOZZ	29510	1128312C1	SUPPORT S/N 2001 TO 2202	1
21	PAOZZ	96906	MS90728-6	SCREW,CAP,HEXAGON H S/N 2001 AND ABOVE	6
22	PAOZZ	96906	MS27183-10	WASHER,FLAT S/N 2001 AND ABOVE	2
23	XDOZZ	29510	1128356C1	BRACKET MTG-WIPER S/N 2001 AND ABOVE	1
24	XDOZZ	29510	1120694C1	STRIP-RH S/N 2001 AND ABOVE	1
25	XDOZZ	29510	1120696C2	SHEET-RH S/N 2001 AND ABOVE	1
26	PAOZZ	19207	192280	BUTTON,PLUG S/N 2001 AND ABOVE	2
27	PAOZZ	29510	1121043C1	PAD,CUSHIONING S/N 2001 AND ABOVE	2
28	PAOZZ	96906	MS27183-10	WASHER,FLAT S/N 2001 AND ABOVE	6
29	PAOZZ	81349	MILB11743	CASE,MAINTENANCE AND S/N 2001 AND ABOVE	1
30	PAOZZ	96906	MS51967-2	NUT,PLAIN,HEXAGON	4
31	XDOZZ	29510	1134861C1	BAR S/N 2001 AND ABOVE	2
32	XDOZZ	29510	668766C1	PLATE,IDENTIFICATIO S/N 2001 AND ABOVE	1
33	XDOZZ	29510	1126793C1	PRODUCT GRAPHIC PATENT MARKING S/N 2001 AND ABOVE	1
34	PAOZZ	29510	23738R1	SCREW,DRIVE S/N 2001 AND ABOVE	4
35	XDOZZ	29510	1120698C1	SHEET-REAR S/N 2001 AND ABOVE	1

SECTION II

TM10-3930-643-24P

(1) ITEM NO	(2) SMR CODE	(3) FSCM	(4) PART NUMBER	(5) DESCRIPTION AND USABLE ON CODE (UOC)	(6) QTY
36	XDOZZ	29510	1128285C1	PLATE S/N 2001 AND ABOVE	1
37	PAOZZ	11862	9440166	SCREW,TAPPING S/N 2001 AND ABOVE	4

END OF FIGURE





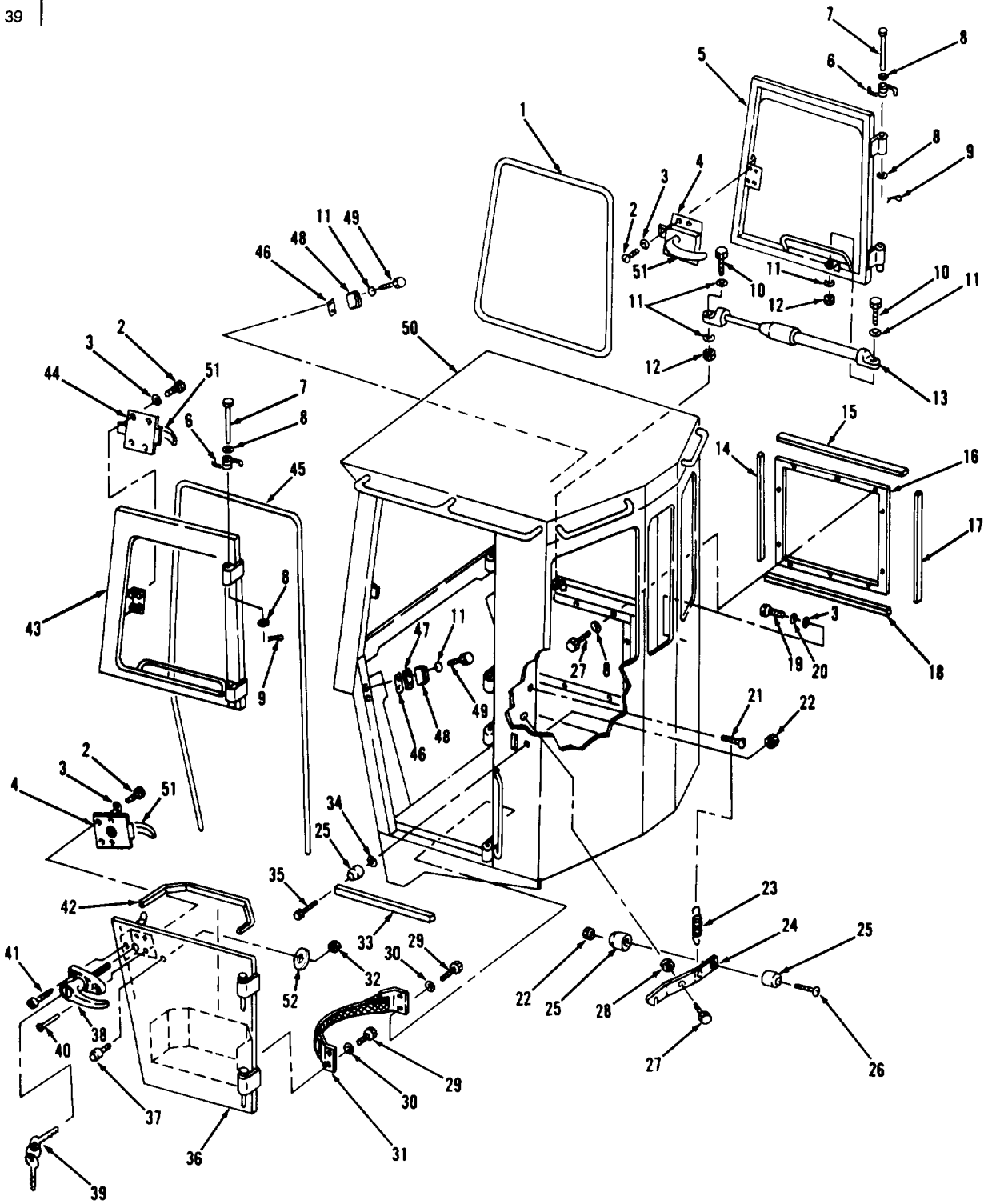

TA702666

FIGURE 166. CAB, DOOR, WINDOW FRAMES, AND SEALS.

## SECTION II

TM10-3930-643-24P

(1) ITEM NO	(2) SMR CODE	(3) FSCM	(4) PART NUMBER	(5) DESCRIPTION AND USABLE ON CODE (UOC)	(6) QTY
				GROUP 1801 BODY, CAB, HOOD, AND HULL ASSEMBLIES	
				FIG. 166 CAB, DOOR, WINDOW FRAMES, AND SEALS	
1	PAOZZ	82654	ST-36-A	SEAL,WEATHER,DOOR S/N 2001 AND ABOVE	1
2	PAOZZ	96906	MS35206-266	SCREW,MACHINE S/N 2001 AND ABOVE	12
3	PAOZZ	96906	MS27183-42	WASHER,FLAT S/N 2001 AND ABOVE	13
4	PAOZZ	29510	1103211C1	LATCH,DOOR,VEHICULA S/N 2001 AND ABOVE	2
5	PFOZZ	76359	1300-0954	WINDOW,VEHICULAR S/N 2001 TO 2202	1
5	PFOZZ	29510	1208870H91	WINDOW,VEHICULAR S/N 2203 AND ABOVE	1
6	PAOZZ	29510	935267C1	SPRING,HELICAL,TORS S/N 2001 AND ABOVE	2
7	PAOZZ	96652	11-187	PIN,STRAIGHT,HEADED S/N 2001 AND ABOVE	2
8	PAOZZ	96906	MS27183-14	WASHER,FLAT	12
9	PAOZZ	96906	MS24665-317	PIN,COTTER S/N 2001 AND ABOVE	2
10	PAOZZ	96906	MS90728-8	SCREW,CAP,HEXAGON H S/N 2001 TO 2202	2
11	PAOZZ	96906	MS27183-10	WASHER,FLAT S/N 2203 AND UP	6
11	PAOZZ	96906	MS27183-10	WASHER,FLAT S/N 2001 TO 2202	8
12	PAOZZ	96906	MS51943-31	NUT,SELF-LOCKING,HE S/N 2001 TO 2202	2
13	PFOZZ	29510	1275978C1	STAY,SLIDING S/N 2001 AND ABOVE	1
14	PAOZZ	29510	1121097C1	BAR,CAB,VEHICULAR	1
15	PAOZZ	76359	1500-0840	CHANNEL,LIFT,VEHICL	1
16	XDOZZ	29510	1103216C1	PANEL ASSY	1
17	PAOZZ	76359	1500-0839	STRIP,CAB	1
18	PAOZZ	76359	1500-0841	CHANNEL,LIFT,VEHICL	1
19	PAOZZ	96906	MS51849-76	SCREW,MACHINE S/N 2001 AND ABOVE	4
20	PAOZZ	96906	MS35338-43	WASHER,LOCK S/N 2001 AND ABOVE	4
21	PAOZZ	29510	171734	SCREW,TAPPING	1
22	PAOZZ	29510	27297R1	NUT,PLAIN,HEXAGON S/N 2001 AND ABOVE	2
23	PAOZZ	29510	935268C1	SPRING,HELICAL,EXTE S/N 2001 AND ABOVE	1
24	XDOZZ	76359	1400-5857 RH	SUPPORT DOOR S/N 2001 AND ABOVE	1
25	PAOZZ	70485	23W	BUMPER,NONMETALLIC S/N 2001 AND ABOVE	3
26	PAOZZ	96906	MS35206-267	SCREW,MACHINE S/N 2001 AND ABOVE	1
27	PAOZZ	96906	MS90725-58	SCREW,CAP,HEXAGON H	9
28	PAOZZ	96906	MS27183-14	WASHER,FLAT S/N 2001 AND ABOVE	1
29	PAOZZ	96906	MS90728-32	BOLT,MACHINE S/N 2001 AND ABOVE	4
30	PAOZZ	96906	MS27183-12	WASHER,FLAT S/N 2001 AND ABOVE	4
31	PAOZZ	29510	1170099C1	BELT,VEHICULAR SAFE S/N 2001 TO 2567	1
31	PAOZZ	29510	1207471H1	STRAP,WEBBING S/N 2568 AND ABOVE	1
32	PAOZZ	96906	MS35650-302	NUT,PLAIN,HEXAGON S/N 2001 AND ABOVE	2

## SECTION II

TM10-3930-643-24P

(1) ITEM NO	(2) SMR CODE	(3) FSCM	(4) PART NUMBER	(5) DESCRIPTION AND USABLE ON CODE (UOC)	(6) QTY
33	PAOZZ	29510	1103256C1	SPACER,PLATE S/N 2001 AND ABOVE	1
34	PAOZZ	96906	MS27183-15	WASHER,FLAT S/N 2001 AND ABOVE	V
35	PAOZZ	96906	MS35206-265	SCREW,MACHINE S/N 2001 AND ABOVE	1
36	PFOZZ	29510	1208872H91	COVER,ACCESS S/N 2203 AND ABOVE	1
36	PFOZZ	29510	1103207C2	FRAME,WINDOW,VEHICL S/N 2201 THRU 2202	1
37	XDOZZ	73801	MB100	BUMPER,RUBBER S/N 2001 AND ABOVE	1
38	PAOZZ	29510	1128740C1	HANDLE,DOOR S/N 2001 AND ABOVE	1
39	PAOZZ	19220	FS-921	KEY BLANK S/N 2001 AND ABOVE	2
40	PAOZZ	29510	436733	SCREW,MACHINE S/N 2001 AND ABOVE	1
41	PAOZZ	29510	27017R1	SCREW,TAPPING	1
42	PAOZZ	29510	1103264C1	MOLDING,PLASTIC S/N 2001 AND ABOVE	1
43	PFOZZ	76359	1300-0955	WINDOW,VEHICULAR S/N 2001 TO 2202	1
43	PFOZZ	29510	1208871H91	WINDOW,VEHICULAR S/N 2203 AND ABOVE	1
44	PAOZZ	29510	1103210C1	LATCH,DOOR,VEHICULA S/N 2001 AND ABOVE	1
45	PAOZZ	82654	ST-36-A	SEAL,WEATHER,DOOR CUT TO 144 INCHES, S/N 2001 AND ABOVE	1
46	XDOZZ	29510	1126844C1	BAR S/N 2203 AND ABOVE	1
46	XDOZZ	29510	1126844C1	BAR S/N 2001 TO 2203	1
47	PFOZZ	29510	1200501H1	SPACER,PLATE	1
48	XDOZZ	76359	1400-6818	ANGLE S/N 2001 TO 2202	1
48	XDOZZ	76359	1400-6818	ANGLE S/N 2203 AND ABOVE	2
49	PAOZZ	96906	MS90728-12	SCREW,CAP,HEXAGON H S/N 2203 AND ABOVE	2
49	PAOZZ	96906	MS90728-12	SCREW,CAP,HEXAGON H S/N 2001 TO 2202	4
50	XDOZZ	29510	1103126C6	CAB-WELDMENT S/N 2001 TO 2202	1
50	XDOZZ	29510	1103126C7	CAB WELDMENT S/N 2203 AND UP	1
51	PAOZZ	29510	1200504H1	GRIP,HANDLE S/N 2203 AND UP	3
52	XDOZZ	29510	25709R1	WASHER,FLAT	1

END OF FIGURE



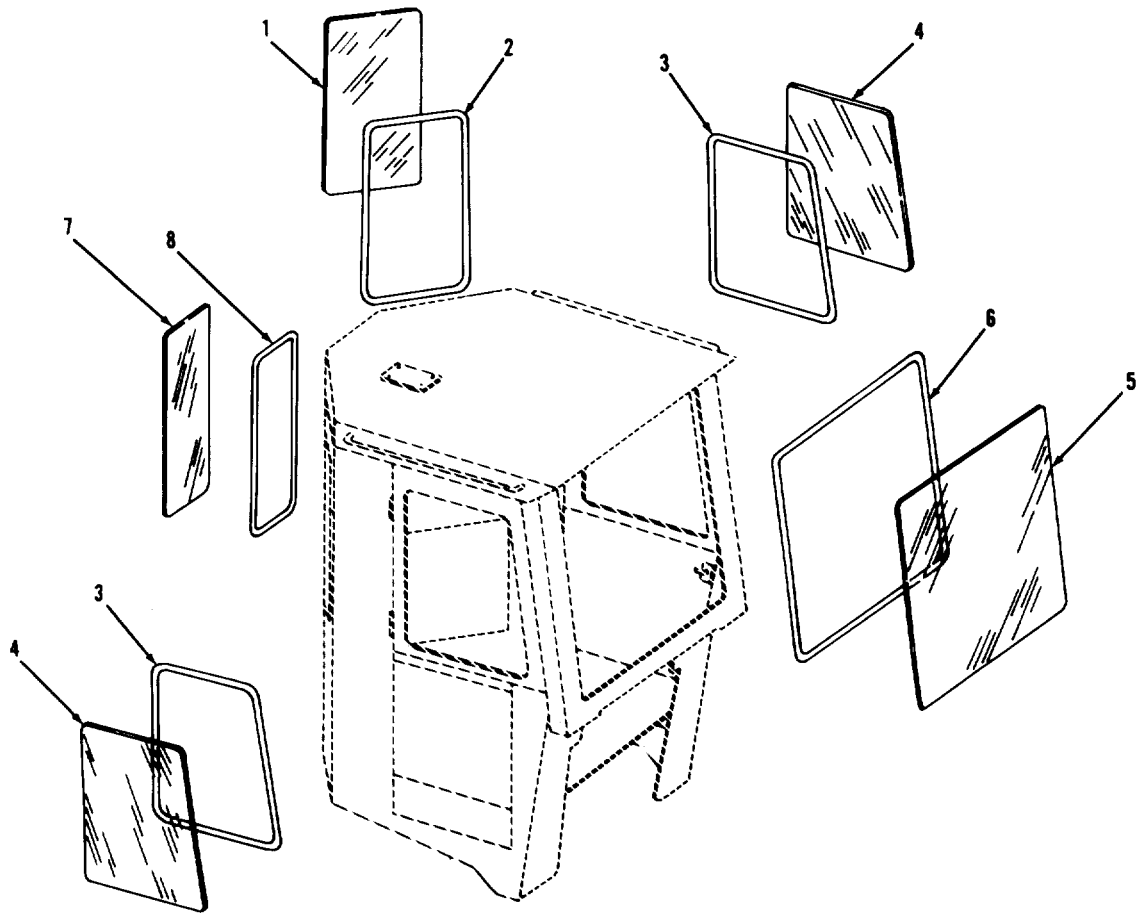

TA702667

FIGURE 167. WINDSHIELD, WINDOWS, AND SEALS.

## SECTION II

TM10-3930-643-24P

(1) ITEM NO	(2) SMR CODE	(3) FSCM	(4) PART NUMBER	(5) DESCRIPTION AND USABLE ON CODE (UOC)	(6) QTY
				GROUP 1802 FENDERS, RUNNING BOARDS WITH MOUNTING AND ATTACHING PARTS, OUTRIGGERS, WINDSHIELD, GLASS ETC.	
				FIG. 167 WINDSHIELD, WINDOWS, AND SEALS	
1	PFOZZ	76359	1100-0352	GLASS,SAFETY,SINGLE S/N 2001 AND ABOVE	2
2	PAOZZ	29510	1103187C1	NONMETALLIC SPECIAL	2
3	PAOZZ	6A814	1128342C1	SEAL,NONMETALLIC SP S/N 2001 AND ABOVE	2
4	PFOZZ	29510	1128343C1	GLASS,SAFETY,SINGLE S/N 2001 AND ABOVE	2
5	PFOZZ	29510	1128364C1	GLASS,SAFETY,SINGLE S/N 2001 AND ABOVE	1
6	PAOZZ	29510	1129024C1	SEAL,NONMETALLIC SP S/N 2001 AND ABOVE	1
7	PAOZZ	76359	1100-0370	GLASS,SAFETY,SINGLE S/N 2001 TO 2202	1
7	PAOZZ	76359	1100-0370	GLASS,SAFETY,SINGLE S/N 2203 AND UP	1
8	PCOZZ	29510	1103257C1	SEAL,NONMETALLIC SP	1

END OF FIGURE

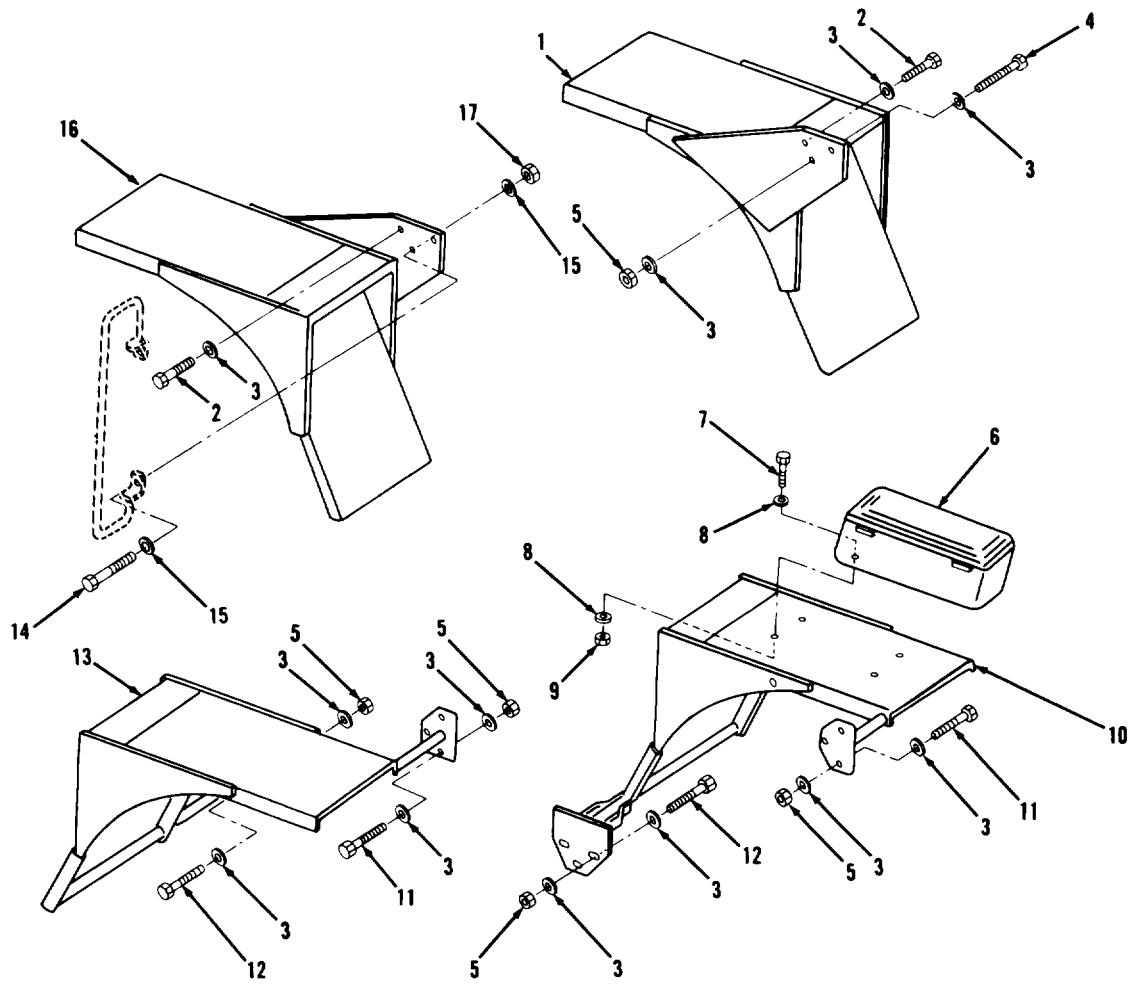

FIGURE 168. FENDERS, TOOLBOX, AND MOUNTINGS.



## SECTION II

TM10-3930-643-24P

(1) ITEM NO	(2) SMR CODE	(3) FSCM	(4) PART NUMBER	(5) DESCRIPTION AND USABLE ON CODE (UOC)	(6) QTY
GROUP 1802 FENDERS, RUNNING BOARDS WITH MOUNTING AND ATTACHING PARTS, OUTRIGGERS, WINDSHIELD, GLASS, ETC.					
FIG. 168 FENDERS, TOOLBOX, AND MOUNTINGS					
1	PFOFF	29510	1134673C1-R	FENDER, VEHICULAR	1
2	PAOZZ	96906	MS90728-113	SCREW, CAP, HEXAGON H	4
3	PAOZZ	96906	MS27183-18	WASHER, FLAT	30
4	PAOZZ	96906	MS90728-117	SCREW, CAP, HEXAGON H	1
5	PAOZZ	96906	MS51967-14	NUT, PLAIN, HEXAGON	13
6	PFOZZ	29510	325479R91	BOX, ACCESSORIES STO	1
7	PAOZZ	80204	B1821BH038C100N	SCREW, CAP, HEXAGON H	4
8	PAOZZ	96906	MS27183-14	WASHER, FLAT	8
9	PAOZZ	96906	MS16286-3	NUT, PLAIN, HEXAGON	4
10	PFOFF	29510	1134668C3-R	FENDER, VEHICULAR	1
11	PAOZZ	96906	MS90728-115	SCREW, CAP, HEXAGON H	6
12	PAOZZ	96906	MS90728-114	SCREW, CAP, HEXAGON H	6
13	PFOFF	29510	1134667C2-L	FENDER, VEHICULAR	1
14	PAOZZ	96906	MS90728-117	SCREW, CAP, HEXAGON H	1
15	PAOZZ	96906	MS27183-18	WASHER, FLAT	2
16	PFOZZ	29510	1134672C1-L	FENDER, VEHICULAR	1
17	PAOZZ	29510	9412230	NUT, SELF-LOCKING, HE	1

END OF FIGURE

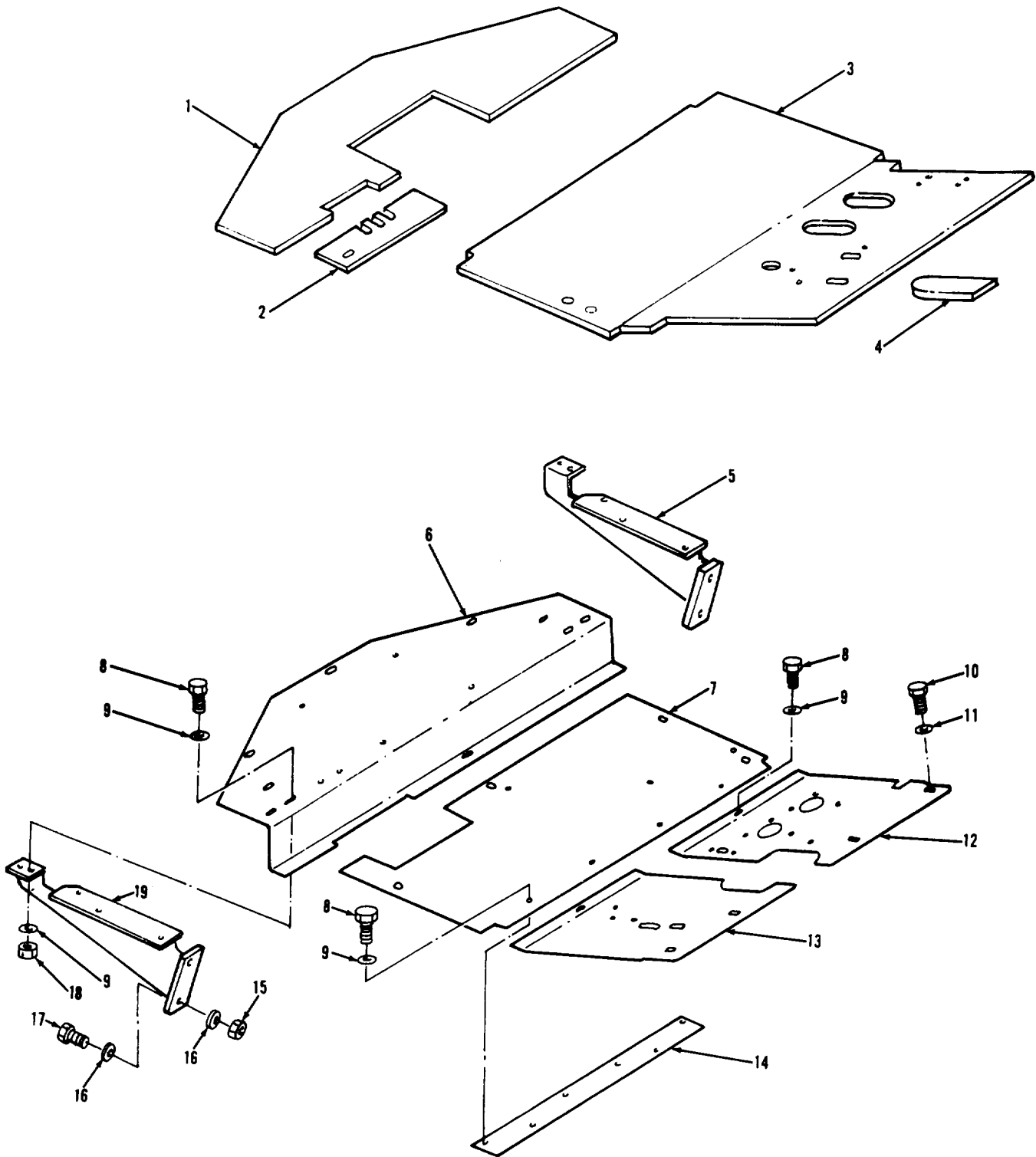

TA702669

FIGURE 169. PLATFORMS, FLOORMATS, AND MOUNTING.

## SECTION II

TM10-3930-643-24P

(1) ITEM NO	(2) SMR CODE	(3) FSCM	(4) PART NUMBER	(5) DESCRIPTION AND USABLE ON CODE (UOC)	(6) QTY
GROUP 1802 FENDERS, RUNNING BOARDS WITH MOUNTING AND ATTACHING PARTS, OUTRIGGERS, WINDSHIELD, GLASS ETC.					
FIG. 169 PLATFORMS, FLOORMATS, AND MOUNTING					
1	PFOZZ	29510	1173538C1	MAT,FLOOR S/N 2001 AND ABOVE	1
2	PAOZZ	29510	1173539C1	COVER,ACCESS	1
3	PFOZZ	29510	1173537C1	MAT,FLOOR S/N 2001 AND ABOVE	1
3	PFOZZ	29510	936126C6	MAT,FLOOR S/N 2000 AND BELOW	1
4	PAOZZ	29510	1172494C1	PLATE,MARKING,BLANK	1
5	PFOZZ	29510	944146C1	SUPPORT,PLATFORM	1
6	PFOZZ	29510	944268C3	BRACKET,DOUBLE ANGL S/N 2001 AND ABOVE	1
7	PFOZZ	29510	899672C4	COVER,ACCESS	1
8	PAOZZ	96906	MS90728-62	SCREW,CAP,HEXAGON H	13
9	PAOZZ	96906	MS27183-14	WASHER,FLAT	20
10	PAOZZ	96906	MS90728-109	SCREW,CAP,HEXAGON H	4
11	PAOZZ	96906	MS27183-18	WASHER,FLAT	4
12	PFOZZ	29510	899537C4	FLOOR PLATE,CAB	1
13	PFOZZ	29510	899538C1	PLATE,FLOOR,LIFT TR	1
14	XDOZZ	29510	899541C1	PLATE,MENDING	1
15	PAOZZ	29510	9412231	NUT	4
16	PAOZZ	96906	MS27183-21	WASHER,FLAT	8
17	PAOZZ	96906	MS90728-166	SCREW,CAP,HEXAGON H	4
18	PAOZZ	96906	MS16286-3	NUT,PLAIN,HEXAGON	7
19	PFOZZ	29510	944147C1	SUPPORT,PLATFORM	1

END OF FIGURE



(1) ITEM NO	(2) SMR CODE	(3) FSCM	(4) PART NUMBER	(5) DESCRIPTION AND USABLE ON CODE (UOC)	(6) QTY
GROUP 1806 UPHOLSTERY, SEATS, AND CARPETS					
FIG. 170 SEAT, SUPPORT, AND MOUNTING					
1	PAOOO	76359	D1061-6	SEAT,VEHICULAR	1
2	PAOZZ	29510	25756R1	SCREW,TAPPING	9
3	XAOZZ	29510	11011707C1	SHELL	1
4	PAOZZ	76359	D6082	CUSHION,SEAT BACK,V	1
5	PAOZZ	76359	D4066	CUSHION,SEAT,VEHICU	1
6	PAOZZ	76359	C3472-12	ADJUSTER,SEAT,VEHIC	1
7	PAOZZ	76359	2835CD	SLIDE,STATIONARY,AD	1
8	PAOZZ	96906	MS16285-2	NUT,PLAIN,HEXAGON	4
9	PAOZZ	96906	MS35338-45	WASHER,LOCK	4
10	PAOZZ	96906	MS27183-12	WASHER,FLAT	4
11	PAOZZ	96906	MS27183-14	WASHER,FLAT	4
12	PAOZZ	96906	MS51967-14	NUT,PLAIN,HEXAGON	8
13	PAOZZ	96906	MS27183-18	WASHER,FLAT	16
14	PAOZZ	29510	1103825C1	PEDESTAL,SEAT	1
15	PAOZZ	96906	MS90728-113	SCREW,CAP,HEXAGON H	8
16	PAOZZ	29510	1103826C2	PEDESTAL,SEAT	1
17	PAOZZ	96906	MS51968-11	NUT,PLAIN,HEXAGON	2
18	PAOZZ	96906	MS27183-16	WASHER,FLAT	2
19	PAOZZ	29510	1106764C91	BELT,VEHICULAR SAFE	2
20	PAOZZ	96906	MS90727-87	SCREW,CAP,HEXAGON H	2

END OF FIGURE

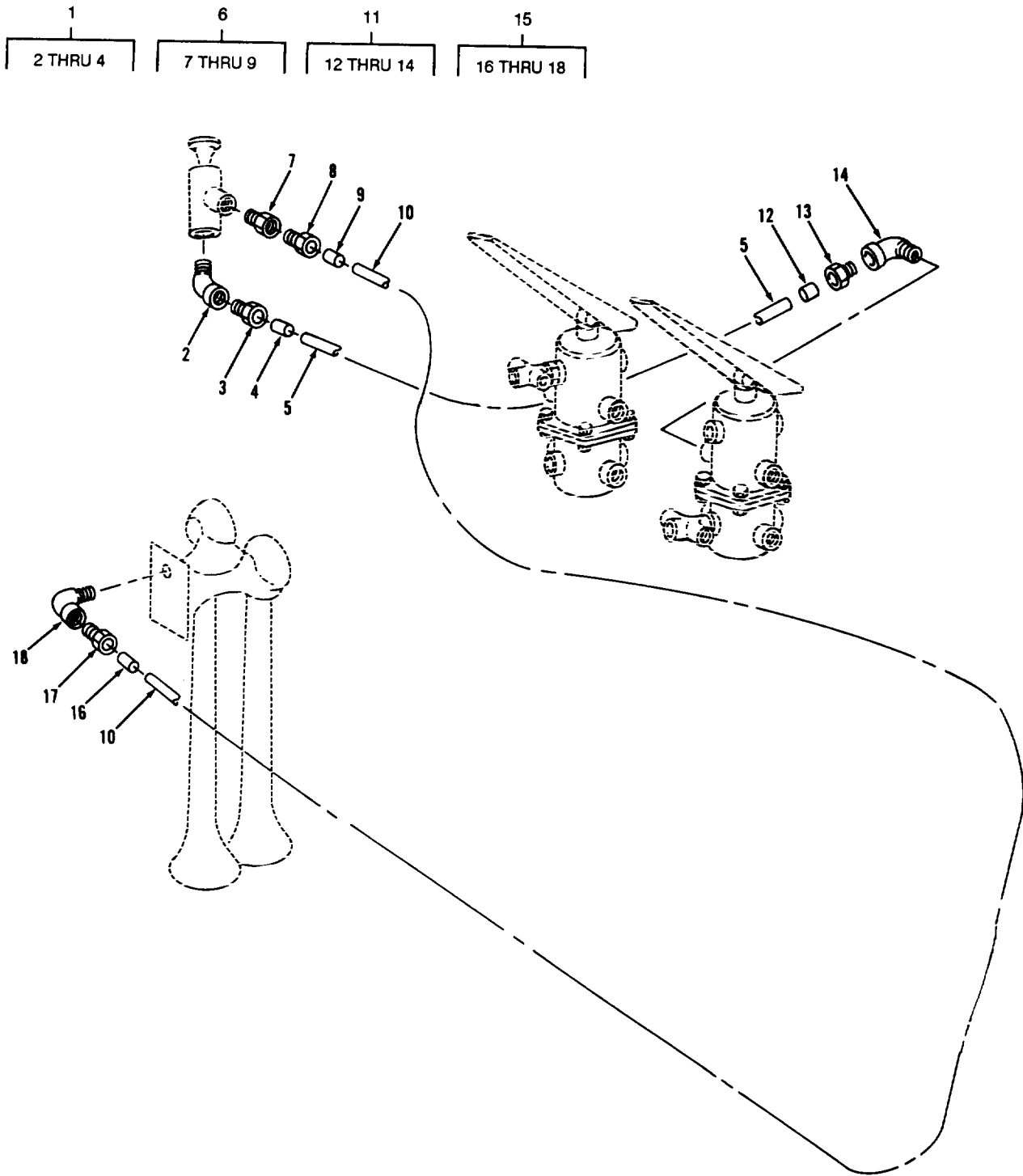

TA702671

FIGURE 171. HORN LINES AND FITTINGS.

(1) ITEM NO	(2) SMR CODE	(3) FSCM	(4) PART NUMBER	(5) DESCRIPTION AND USABLE ON CODE (UOC)	(6) QTY
GROUP 22 BODY, CHASSIS, AND HULL ACCESSORY ITEMS					
GROUP 2202 ACCESSORY ITEMS					
FIG. 171 HORN LINES AND FITTINGS					
1	PAOOO	19207	10951187	ELBOW,PIPE TO TUBE	1
2	XAOZZ	29510	25374R1	ELBOW	1
3	PAOZZ	29510	29898D	INVERTED NUT,TUBE C	1
4	PFOZZ	29510	414504C1	INSERT,TUBE FITTING	1
5	MOOZZ	89345	417196C2-14	TUBE MAKE FROM TUBING P/N 417196C2	1
6	PAOOO	30321	4-88LB	ADAPTER,STRAIGHT,PI	1
7	PAOZZ	29510	29901D	ADAPTER,STRAIGHT,PI	1
8	PAOZZ	29510	29898D	INVERTED NUT,TUBE C	1
9	PFOZZ	29510	414504C1	INSERT,TUBE FITTING	1
10	MOOZZ	29510	417196C2-24	TUBE MAKE FROM TUBING P/N 417196C2	1
11	PAOOO	30327	4-89LB1/4X3/8	ELBOW,PIPE TO TUBE	1
12	PFOZZ	29510	414504C1	INSERT,TUBE FITTING	1
13	PAOZZ	29510	29898D	INVERTED NUT,TUBE C	1
14	PAOZZ	30327	4-89LB1/4X3/8	ELBOW,PIPE TO TUBE	1
15	PAOOO	30327	4-89LB1/4X3/8	ELBOW,PIPE TO TUBE	1
16	PFOZZ	29510	414504C1	INSERT,TUBE FITTING	1
17	PAOZZ	29510	29898D	INVERTED NUT,TUBE C	1
18	PAOZZ	29510	30402D	ELBOW,FUEL	1

END OF FIGURE

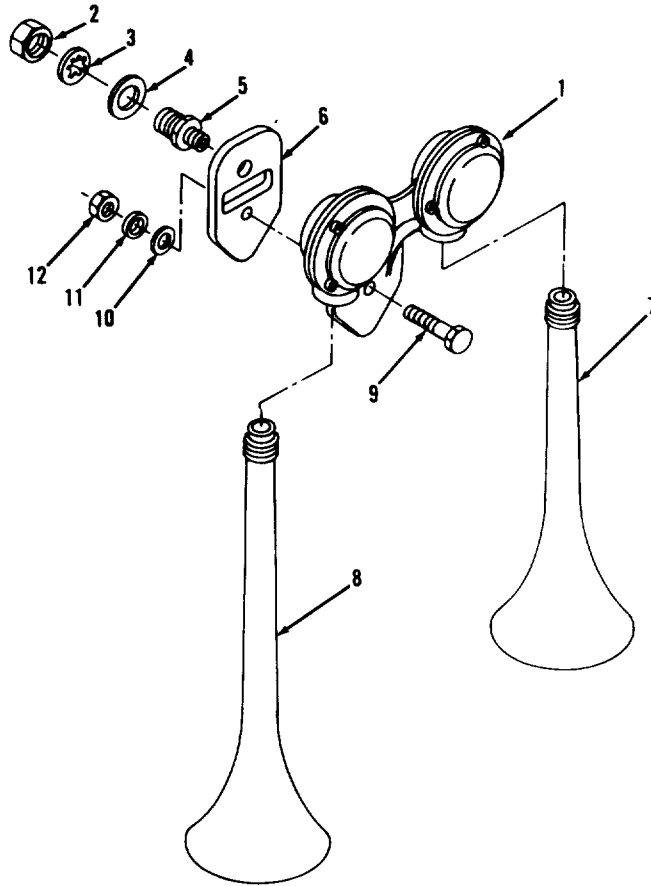
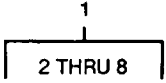

TA702672

FIGURE 172. HORN AND MOUNTING (FLUID OPERATING, OPTIONAL WITH 1101458C91).



## SECTION II

TM10-3930-643-24P

(1) ITEM NO	(2) SMR CODE	(3) FSCM	(4) PART NUMBER	(5) DESCRIPTION AND USABLE ON CODE (UOC)	(6) QTY
GROUP 2202 ACCESSORY ITEMS					
FIG.172 HORN AND MOUNTING (FLUID OPERATING, OPIONAL WITH P/N 1101458C91)					
1	PAOOO	29510	1101318C91	HORN, FLUID OPERATED	1
2	PAOZZ	96906	MS51968-20	NUT, PLAIN, HEXAGON	1
3	PAOZZ	96906	MS35333-46	WASHER, LOCK	1
4	PAOZZ	96906	MS27183-22	WASHER, FLAT	1
5	PAOZZ	21003	A-25154	REDUCER, TUBE	1
6	PAOZZ	29510	1102191C1	GASKET	1
7	PAOZZ	29510	1101707C1	PROJECTOR, HORN	1
8	PAOZZ	29510	1101706C1	PROJECTOR, HORN	1
9	PAOZZ	96906	MS90728-36	BOLT, MACHINE	1
10	PAOZZ	96906	MS27183-12	WASHER, FLAT	1
11	PAOZZ	96906	MS35338-45	WASHER, LOCK	1
12	PAOZZ	96906	MS16285-2	NUT, PLAIN, HEXAGON	1

END OF FIGURE

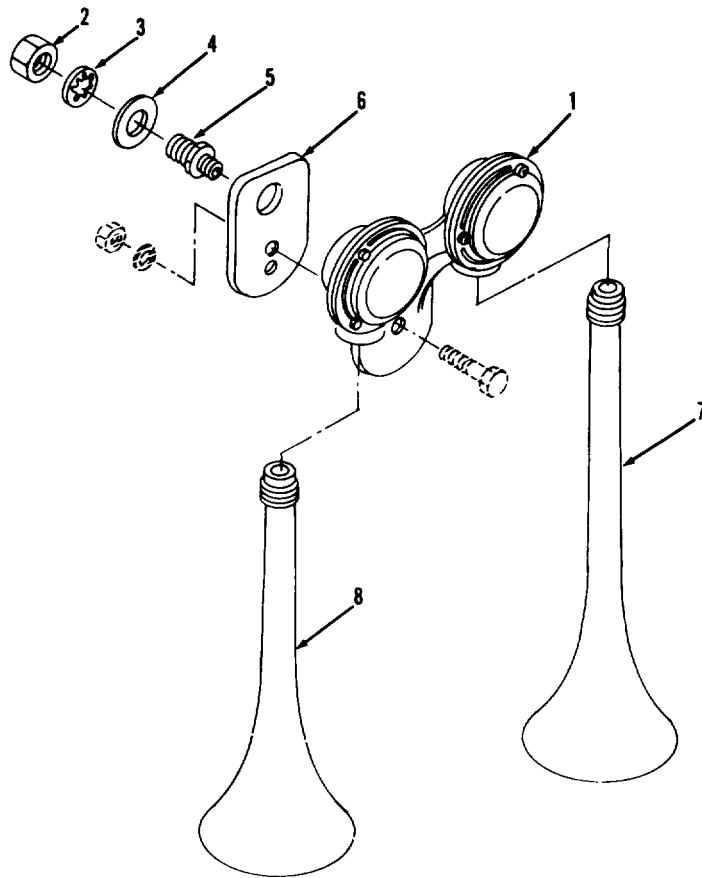
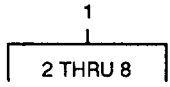

TA702673

FIGURE 173. HORN AND MOUNTING (AIR, OPTIONAL WITH 1101318C91).

(1) ITEM NO	(2) SMR CODE	(3) FSCM	(4) PART NUMBER	(5) DESCRIPTION AND USABLE ON CODE (UOC)	(6) QTY
GROUP 2202 ACCESSORY ITEMS					
FIG.173 HORN AND MOUNTING (AIR, OPTIONAL WITH P/N 1101318C91)					
1	PAOOO	56118	D2562	HORN, FLUID OPERATED	1
2	PAOZZ	96906	MS51968-20	NUT, PLAIN, HEXAGON	1
3	PAOZZ	96906	MS35333-46	WASHER, LOCK	1
4	PAOZZ	56118	A25153	WASHER, FLAT	1
5	PAOZZ	56118	A25154	REDUCER, TUBE	1
6	PAOZZ	56118	A25151	PAD, CUSHIONING	1
7	PAOZZ	51511	11236	PROJECTOR, AIR HORN	1
8	PAOZZ	51511	11235	PROJECTOR, HORN, AIR	1

END OF FIGURE

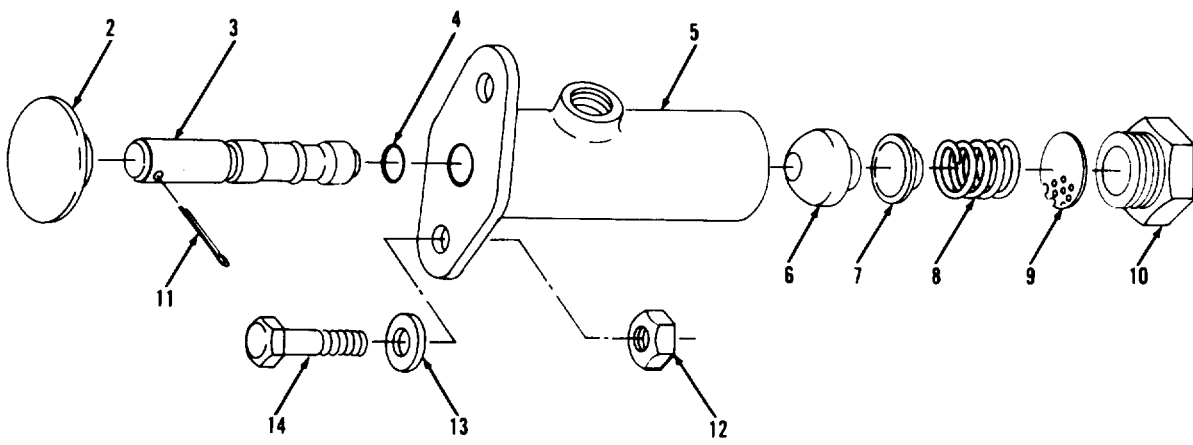
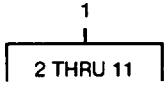

TA702674

FIGURE 174. HORN VALVE AND MOUNTING.

## SECTION II

TM10-3930-643-24P

(1) ITEM NO	(2) SMR CODE	(3) FSCM	(4) PART NUMBER	(5) DESCRIPTION AND USABLE ON CODE (UOC)	(6) QTY
GROUP 2202 ACCESSORY ITEMS					
FIG. 174 HORN VALVE AND MOUNTING					
1	PAOOO	06853	228672	VALVE ASSEMBLY,HORN	1
2	PAOZZ	06853	228672	VALVE ASSEMBLY,HORN	1
3	PAOZZ	29510	158012H1	STEM,FLUID VALVE	1
4	XAOZZ	06853	21003	SEAL	1
5	XAOZZ	06853	239057	VALVE BODY	1
6	PAOZZ	06853	238686	INLET VALVE	1
7	PAOZZ	06853	238687	SPRING SEAT	1
8	PAOZZ	29510	158015H1	SPRING,HELICAL,COMP	1
9	PAOZZ	06853	212668	STRAINER ELEMENT,SE	1
10	PFOZZ	06853	238662	ADAPTER,STRAIGHT,PI	1
11	PAOZZ	96906	MS24665-289	PIN,COTTER	1
12	PAOZZ	96906	MS51967-2	NUT,PLAIN,HEXAGON	2
13	PAOZZ	96906	MS27183-10	WASHER,FLAT	2
14	PAOZZ	96906	MS90728-8	SCREW,CAP,HEXAGON H	2

END OF FIGURE

SECTION II

TM10-3930-643-24P

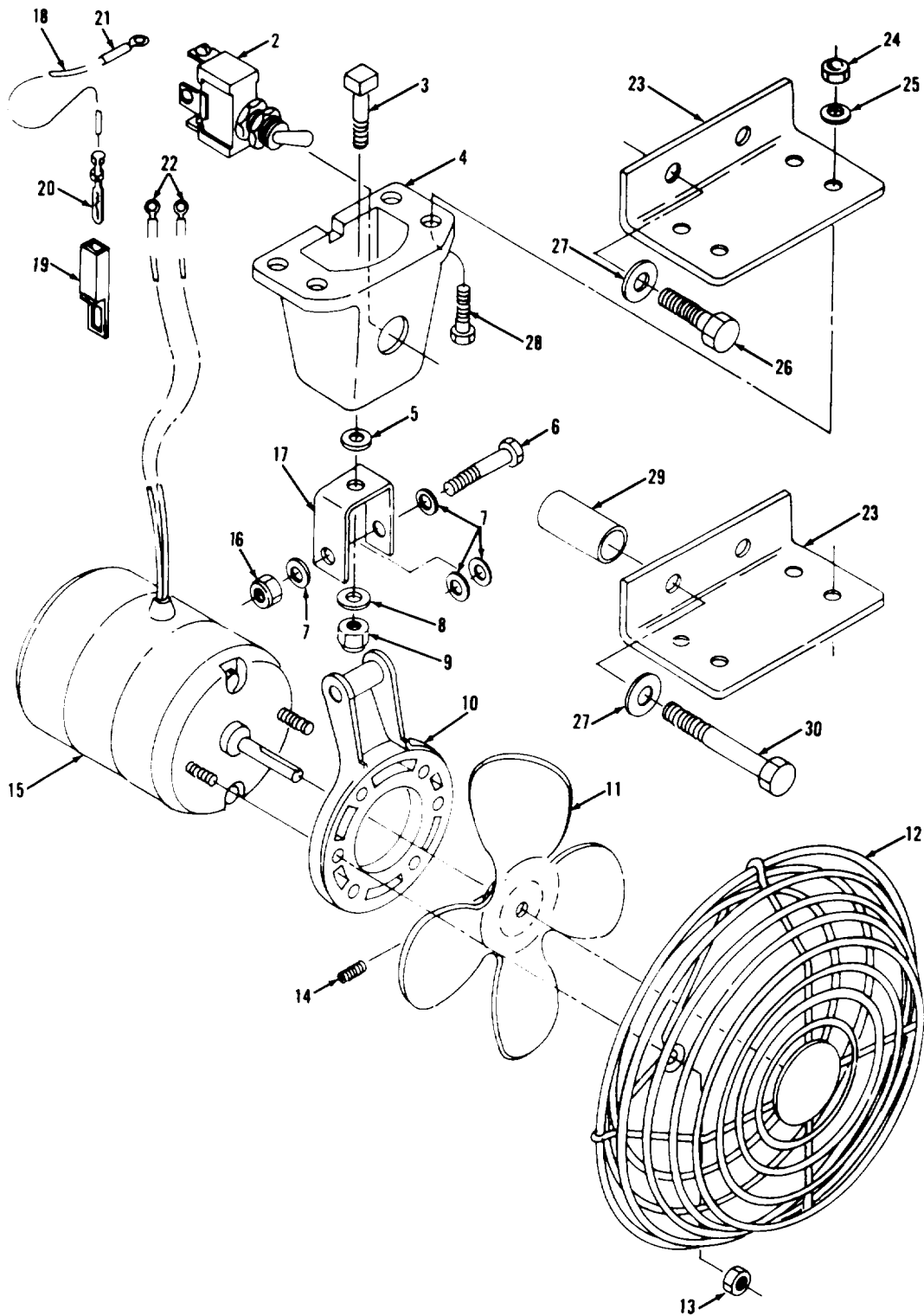
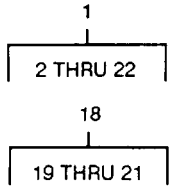

TA702675

FIGURE 175. DEFROSTER FAN AND MOUNTING (S/N 2001 AND ABOVE).

## SECTION II

TM10-3930-643-24P

(1) ITEM NO	(2) SMR CODE	(3) FSCM	(4) PART NUMBER	(5) DESCRIPTION AND USABLE ON CODE (UOC)	(6) QTY
GROUP 2202 ACCESSORY ITEMS					
FIG. 175 DEFROSTER FAN AND MOUNTING (S/N 2001 AND ABOVE)					
1	PFOOO	92679	1172465C91	FAN,CIRCULATING S/N 2001 AND ABOVE	2
2	PAOZZ	99688	51590	SWITCH,TOGGLE S/N 2001 AND ABOVE	1
3	PAOZZ	99688	60770	BOLT,MACHINE S/N 2001 AND ABOVE	1
4	PAOZZ	99688	455880	BASE,FAN S/N 2001 AND ABOVE	1
5	PAOZZ	99688	56150	WASHER,FLAT S/N 2001 AND ABOVE	1
6	PAOZZ	96906	MS90727-13	SCREW,CAP,HEXAGON H S/N 2001 AND ABOVE	1
7	PAOZZ	99688	50970	WASHER,FLAT S/N 2001 AND ABOVE	4
8	PAOZZ	96906	MS27183-12	WASHER,FLAT	1
9	PAOZZ	99688	61650	NUT,PLAIN,HEXAGON S/N 2001 AND ABOVE	1
10	PFOZZ	99688	44640	BRACKET,FAN,DEFROST	1
11	PAOZZ	99688	50830	IMPELLER,FAN,AXIAL S/N 2001 AND ABOVE	1
12	PAOZZ	99688	81950	GUARD,FAN,DEFROSTER S/N 2001 AND ABOVE	1
13	PAOZZ	99688	60760	NUT,PLAIN,ASSEMBLED S/N 2001 AND ABOVE	2
14	PAOZZ	29510	140920	SETSCREW S/N 2001 AND ABOVE	1
15	PAOZZ	11083	9W0605	MOTOR,DIRECT CURREN S/N 2001 AND ABOVE	1
16	PAOZZ	29510	27122R1	NUT,SELF-LOCKING,HE S/N 2001 AND ABOVE	1
17	PFOZZ	99688	44472	STRAP,RETAINING	1
18	PAOOO	99688	70899	LEAD,ELECTRICAL	1
19	PAOZZ	77060	2984528	TERMINAL BODY,QUICK	1
20	PAOZZ	77060	2962987	TERMINAL,QUICK DISC	1
21	PAOZZ	96906	MS35436-4	TERMINAL,LUG	1
22	PAOZZ	96906	MS35436-4	TERMINAL,LUG	2
23	XDOZZ	29510	1120243C1	SUPPORT S/N 2001 AND ABOVE	2
24	PAOZZ	96906	MS51967-2	NUT,PLAIN,HEXAGON S/N 2001 AND ABOVE	8
25	PAOZZ	96906	MS27183-10	WASHER,FLAT S/N 2001 AND ABOVE	8
26	PAOZZ	29510	25281R1	SCREW,CAP,HEXAGON H S/N 2001 AND ABOVE	2
27	PAOZZ	96906	MS27183-14	WASHER,FLAT S/N 2001 AND ABOVE	4
28	PAOZZ	96906	MS90728-8	SCREW,CAP,HEXAGON H S/N 2001 AND ABOVE	8
29	PAOZZ	29510	164519C1	SPACER S/N 2001 AND ABOVE	2
30	PAOZZ	96906	MS90728-69	SCREW,CAP,HEXAGON H	2

END OF FIGURE

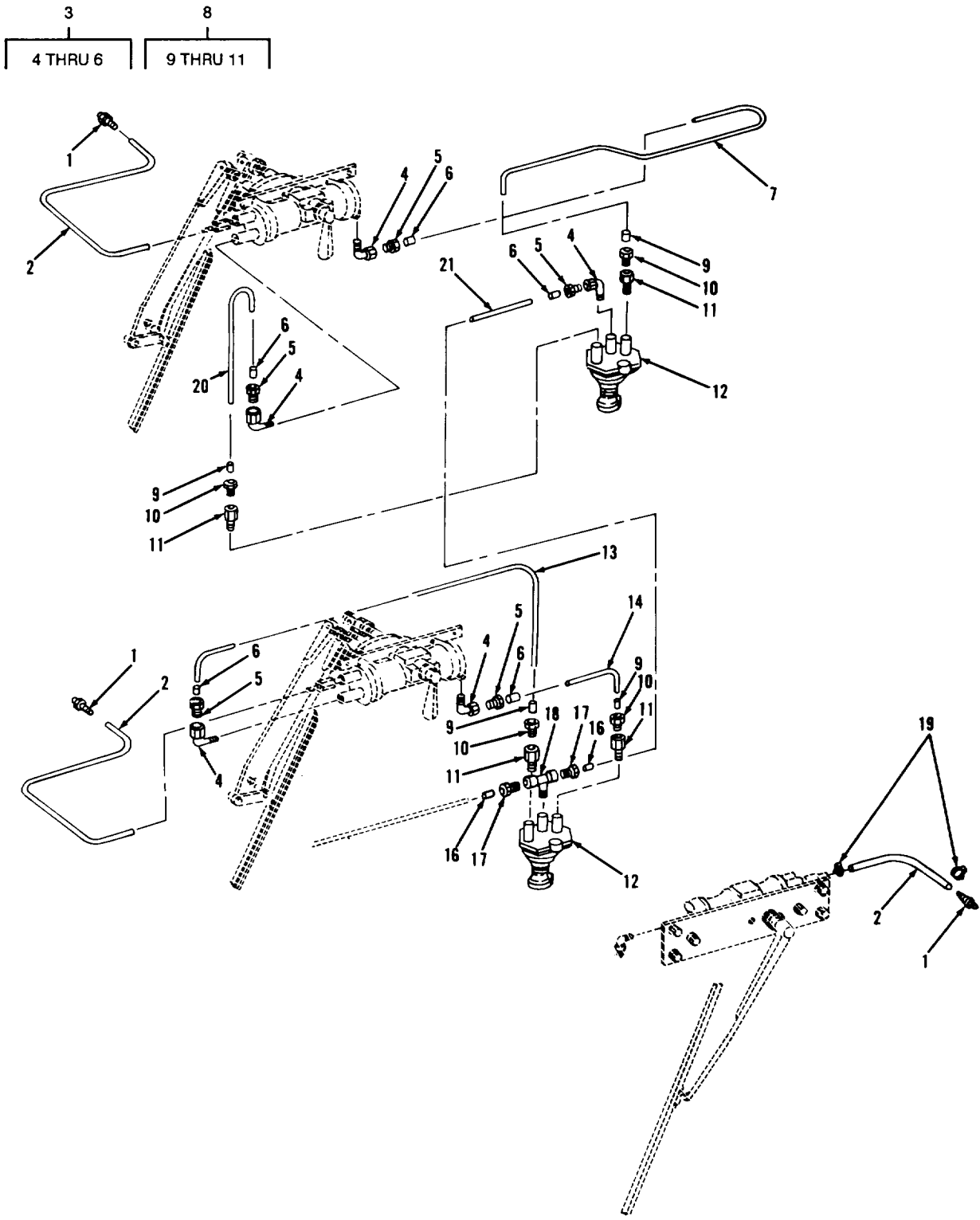

TA702676

FIGURE 176. WIPER AIR LINES AND FITTINGS (S/N 2001 AND ABOVE).



## SECTION II

TM10-3930-643-24P

(1) ITEM NO	(2) SMR CODE	(3) FSCM	(4) PART NUMBER	(5) DESCRIPTION AND USABLE ON CODE (UOC)	(6) QTY
GROUP 2202 ACCESSORY ITEMS					
FIG. 176 WIPER AIR LINES AND FITTINGS (S/N 2001 AND ABOVE)					
1	PAOZZ	29510	61181H	NIPPLE-HOSE S/N 2001 AND ABOVE	3
2	PAOZZ	30327	C403	HOSE, NONMETALLIC S/N 2001 AND ABOVE	3
3	PAOOO	29510	175775H1	ELBOW, PIPE TO TUBE S/N 2001 AND ABOVE	5
4	PAOZZ	29510	30402D	ELBOW, FUEL S/N 2001 AND ABOVE	5
5	PAOZZ	29510	29898D	INVERTED NUT, TUBE C S/N 2001 AND ABOVE	1
6	PAOZZ	06853	246088	INSERT, TUBE FITTING S/N 2001 AND ABOVE	1
7	MOOZZ	29510	417196C2-30	TUBE S/N 2001 AND ABOVE, MAKE FROM TUBING P/N 417196C2	1
8	XDOOO	09505	4-88LB	CONNECTOR S/N 2001 AND ABOVE	4
9	PAOZZ	29510	414504C1	INSERT, TUBE FITTING S/N 2001 AND ABOVE	1
10	PAOZZ	29510	29898D	INVERTED NUT, TUBE C S/N 2001 AND ABOVE	1
11	PAOZZ	29510	29901D	ADAPTER, STRAIGHT, PI S/N 2001 AND ABOVE	1
12	PAOZZ	82484	F1650-6NS	VALVE, CALIBRATED FL S/N 2001 AND ABOVE	2
13	MOOZZ	29510	417196C2-19	TUBE S/N 2001 AND ABOVE, MAKE FROM TUBING P/N 417196C2	1
14	MOOZZ	29510	417196C2-10.5	TUBE S/N 2001 AND ABOVE, MAKE FROM TUBING P/N 417196C2	1
15	XDOOO	09505	1-92LB	TEE S/N 2001 AND ABOVE	1
16	PAOZZ	29510	414504C1	INSERT, TUBE FITTING S/N 2001 AND ABOVE	2
17	PAOZZ	29510	29898D	INVERTED NUT, TUBE C S/N 2001 AND ABOVE	2
18	PAOZZ	29510	95791H	TEE, PIPE S/N 2001 AND ABOVE	1
19	PAOZZ	29510	279025R91	CLAMP, HOSE S/N 2001 AND ABOVE	2
20	MOOZZ	29510	417196C2-12	TUBE S/N 2001 AND ABOVE, MAKE FROM TUBING P/N 417196C2	1
21	MOOZZ	29510	417196C2-11	TUBE S/N 2001 AND ABOVE, MAKE FROM TUBING P/N 417196C2	1

END OF FIGURE

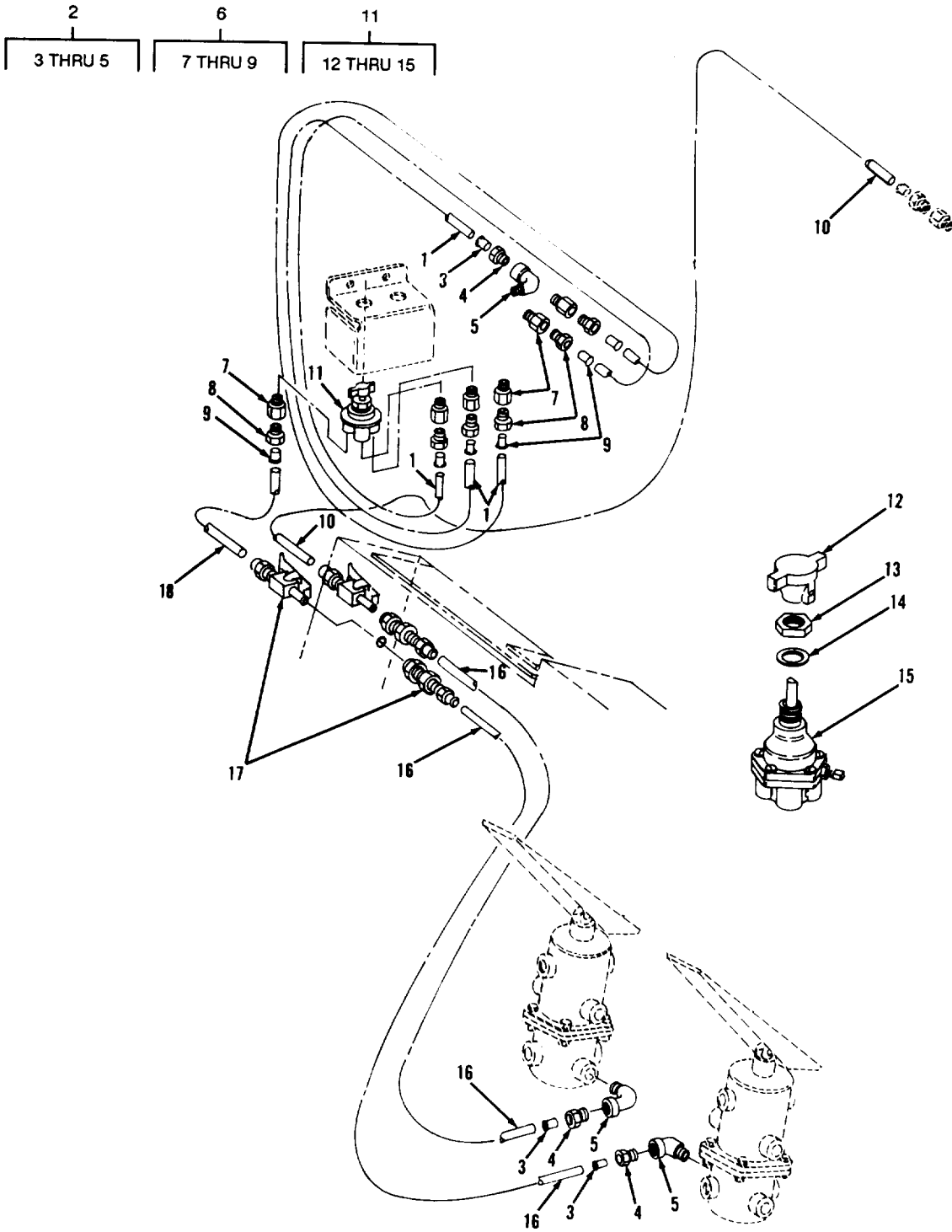

TA702677

FIGURE 177. WIPER AIR LINES AND FITTINGS (S/N 2001 AND ABOVE).

## SECTION II

TM10-3930-643-24P

(1) ITEM NO	(2) SMR CODE	(3) FSCM	(4) PART NUMBER	(5) DESCRIPTION AND USABLE ON CODE (UOC)	(6) QTY
GROUP 2202 ACCESORY ITEMS					
FIG. 177 WIPER AIR LINES AND FITTINGS (S/N 2001 AND ABOVE)					
1	MOOZZ	29510	417196C2-85	TUBE S/N 2001 AND ABOVE, MAKE FROM TUBING P/N 417196C2	3
2	PFOOO	29510	169667H1	ELBOW,PIPE TO TUBE	3
3	PAOZZ	29510	414504C1	INSERT,TUBE FITTING	1
4	PAOZZ	29510	29898D	INVERTED NUT,TUBE C	1
5	PAOZZ	29510	941041C1	ELBOW,PIPE TO TUBE	1
6	XDOOO	09505	4-88LB	CONNECTOR	6
7	PAOZZ	29510	29901D	ADAPTER,STRAIGHT,PI	1
8	PAOZZ	29510	29898D	INVERTED NUT,TUBE C	1
9	PAOZZ	29510	414504C1	INSERT,TUBE FITTING	1
10	MOOZZ	29510	417196C2-68	TUBE MAKE FROM TUBING P/N 417196C2	1
11	PAOOO	60703	F1670-2NS	CONTROL VALVE,WINDS S/N 2001 AND ABOVE	1
12	PAOZZ	60703	J82415-15NS	KNOB S/N 2001 AND ABOVE	1
13	PAOZZ	60703	F-1343-1	NUT,PLAIN,HEXAGON S/N 2001 AND ABOVE	1
14	PAOZZ	96906	MS35333-45	WASHER,LOCK S/N 2001 AND ABOVE	1
15	XDOZZ	60703	F-1670	CONTROL VALVE,WINDS S/N 2001 AND ABOVE	1
16	MOOZZ	29510	417196C2-55	TUBE MAKE FROM TUBING P/N 417196C2	2
17	PAOZZ	29510	1173515C1	COUPLING ASSEMBLY,Q	2
18	MOOZZ	29510	417196C2-12	TUBE MAKE FROM TUBING P/N 417196C2	1

END OF FIGURE

SECTION II

TM10-3930-643-24P

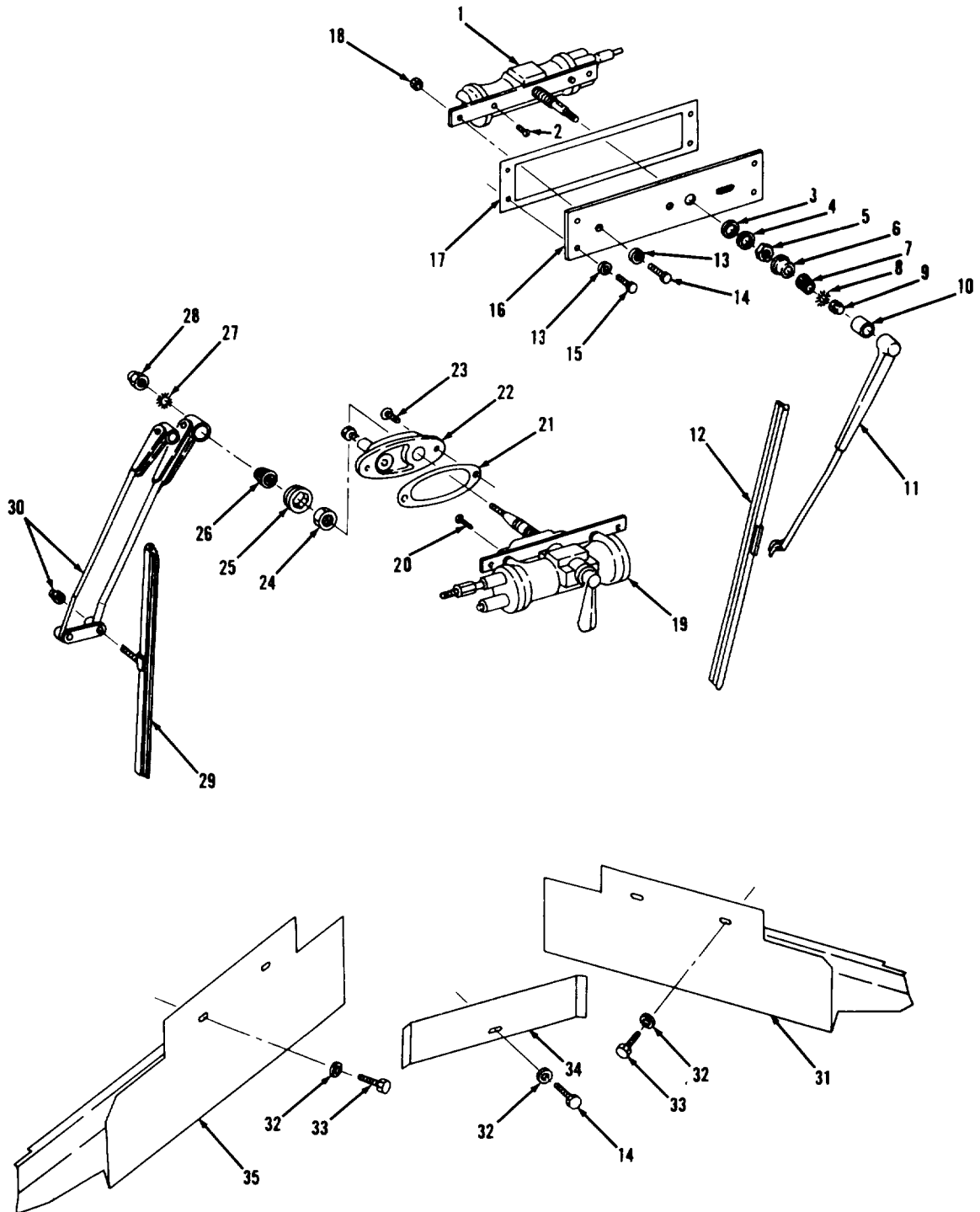
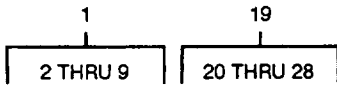

TA702678

FIGURE 178. WIPERS AND MOUNTING (S/N 2001 AND ABOVE).

## SECTION II

TM10-3930-643-24P

(1) ITEM NO	(2) SMR CODE	(3) FSCM	(4) PART NUMBER	(5) DESCRIPTION AND USABLE ON CODE (UOC)	(6) QTY
GROUP 2202 ACCESSORY ITEMS					
FIG. 178 WIPERS AND MOUNTING (S/N 2001 AND ABOVE)					
1	PAOFF	29510	1279573H91	MOTOR,WINDSHIELD WI S/N 2001 AND ABOVE	1
2	PAOZZ	29510	133698	SCREW,MACHINE S/N 2001 AND ABOVE	2
3	PAOZZ	60703	86517	WASHER,FLAT S/N 2001 AND ABOVE	1
4	PAOZZ	05237	87549	WASHER,KEY S/N 2001 AND ABOVE	1
5	PFOZZ	60703	86197-1	NUT,PLAIN,HEXAGON S/N 2001 AND ABOVE	1
6	PAOZZ	60703	86161	BOOT,DUST AND MOIST S/N 2001 AND ABOVE	1
7	PAOZZ	29510	966782R1	GEAR,BEVEL S/N 2001 AND ABOVE	1
8	PAOZZ	96906	MS35333-42	WASHER,LOCK S/N 2001 AND ABOVE	1
9	PAOZZ	60703	75026-1J	NUT,PLAIN,CAP S/N 2001 AND ABOVE	1
10	XDOZZ	29510	304529R1	AIR CLEANER SUPPORT S/N 2001 AND ABOVE	1
11	PAOZZ	29510	1276317C1	ARM,WINDSHIELD WIPE S/N 2001 AND ABOVE	1
12	PAOZZ	29510	1276318C1	BLADE,WINDSHELD WI S/N 2001 AND ABOVE	1
13	PAOZZ	96906	MS27183-10	WASHER,FLAT	6
14	PAOZZ	96906	MS90728-6	SCREW,CAP,HEXAGON H S/N 2001 AND ABOVE	3
15	PAOZZ	96906	MS90728-10	SCREW,CAP,HEXAGON H S/N 2001 AND ABOVE	4
16	XDOZZ	29510	1128259C1	PLATE WIPER MOTOR S/N 2001 AND ABOVE	1
17	PAOZZ	29510	1128365C1	GASKET S/N 2001 AND ABOVE	1
18	PAOZZ	96906	MS51943-31	NUT,SELF-LOCKING,HE S/N 2001 AND ABOVE	2
19	XDOOO	29510	1120706C1	MOTOR,WINDSHIELD WI S/N 2001 AND ABOVE	2
20	PAOZZ	29510	133698	SCREW,MACHINE S/N 2001 AND ABOVE	2
21	PAOZZ	60703	86246	GASKET S/N 2001 AND ABOVE	1
22	PAOZZ	82484	86238-50NS	BRACKET,EYE,ROTATIN S/N 2001 AND ABOVE	1
23	PAOZZ	60703	1851-20NS	SCREW,MACHINE S/N 2001 AND ABOVE	2
24	PFOZZ	60703	861971	NUT,PLAIN,HEXAGON S/N 2001 AND ABOVE	1
25	PAOZZ	60703	86161	BOOT,DUST AND MOIST S/N 2001 AND ABOVE	1
26	PAOZZ	29510	966782R1	GEAR,BEVEL S/N 2001 AND ABOVE	1
27	PAOZZ	96906	MS35333-42	WASHER,LOCK S/N 2001 AND ABOVE	1
28	PAOZZ	60703	75026-1	NUT,PLAIN,CAP S/N 2001 AND ABOVE	1
29	PAOZZ	60703	M-874-46TM	BLADE,WINDSHIELD WI S/N 2001 AND ABOVE	2
30	PAOZZ	29510	1276315C1	ARM,WINDSHIELD WIPE S/N 2001 AND ABOVE	2
31	XDOZZ	29510	1276121C1LH	SHIELD S/N 2001 AND ABOVE	1

## SECTION II

TM10-3930-643-24P

(1) ITEM NO	(2) SMR CODE	(3) FSCM	(4) PART NUMBER	(5) DESCRIPTION AND USABLE ON CODE (UOC)	(6) QTY
32	PAOZZ	96906	MS27183-10	WASHER, FLAT S/N 2001 AND ABOVE	5
33	PAOZZ	96906	MS90728-12	SCREW, CAP, HEXAGON H S/N 2001 AND ABOVE	4
34	XDOZZ	29510	1128719C1	SUPPORT-RR WIPER S/N 2001 TO 2202	1
35	XDOZZ	29510	1276122C1RH	SHIELD S/N 2001 AND ABOVE	1

END OF FIGURE



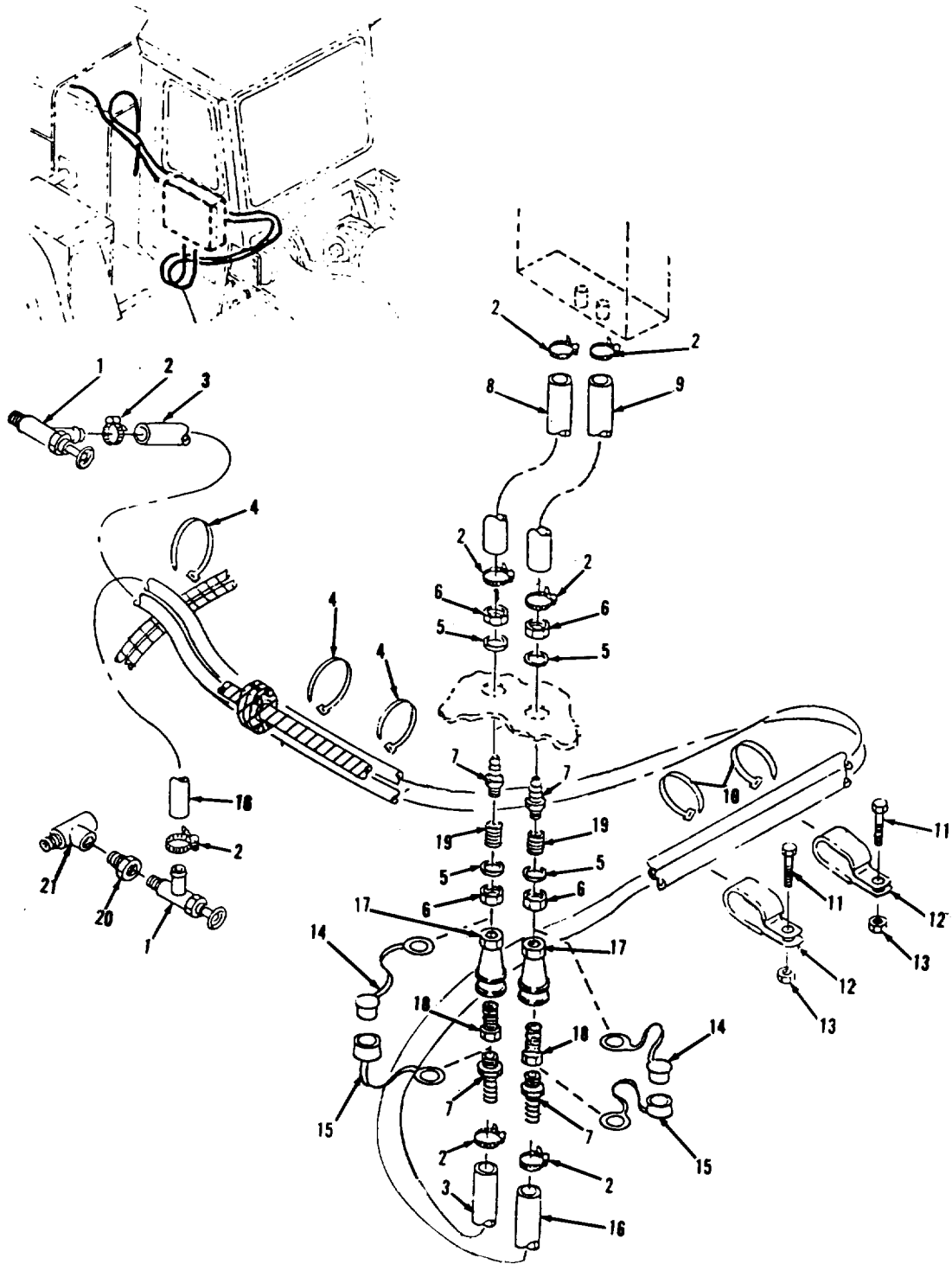

TA702679

FIGURE 179. HEATER HOSES, LINES, AND FITTINGS (S/N 2001 AND ABOVE).



## SECTION II

TM10-3930-643-24P

(1) ITEM NO	(2) SMR CODE	(3) FSCM	(4) PART NUMBER	(5) DESCRIPTION AND USABLE ON CODE (UOC)	(6) QTY
GROUP 2202 ACCESSORY ITEMS					
FIG. 179 HEATER HOSES, LINES, AND FITTINGS (S/N 2001 AND ABOVE)					
1	PAOZZ	90940	0637127	COCK, DRAIN S/N 2001 AND ABOVE	2
2	PAOZZ	29510	274085R91	CLAMP, HOSE S/N 2001 AND ABOVE	8
3	MOOZZ	29510	364359C1-114	HOSE S/N 2001 AND ABOVE, MAKE FROM HOSE P/N 364359C1	1
4	PAOZZ	06383	PLT4H-C30	STRAP, TIEDOWN, ELECT S/N 2001 AND ABOVE	3
5	PAOZZ	29510	11-8T	WASHER, FLAT S/N 2001 AND ABOVE	2
6	PAOZZ	30327	129-B-08X24	COUPLING, PIPE S/N 2001 AND ABOVE	2
7	PAOZZ	29510	864440R1	ADAPTER, STRAIGHT, PI S/N 2001 AND ABOVE	4
8	MOOZZ	29510	364359C1-11	HOSE S/N 2001 AND ABOVE, MAKE FROM HOSE P/N 364359C1	1
9	MOOZZ	29510	364359C1-12	HOSE S/N 2001 AND ABOVE, MAKE FROM HOSE P/N 364359C1	1
10	PAOZZ	29510	935522C1	STRAP, RETAINING S/N 2001 AND ABOVE	2
11	PAOZZ	96906	MS90728-64	SCREW, CAP, HEXAGON H S/N 2001 AND ABOVE	2
12	PAOZZ	29510	427856R91	CLAMP, LOOP S/N 2001 AND ABOVE	2
13	PAOZZ	96906	MS16286-3	NUT, PLAIN, HEXAGON S/N 2001 AND ABOVE	2
14	PAOZZ	05850	P-SDC-4-HK	CAP, PROTECTIVE, DUST S/N 2001 AND ABOVE	2
15	PAOZZ	05850	P-PDC-4-HK	PLUG, PROTECTIVE, DUS S/N 2001 AND ABOVE	2
16	MOOZZ	29510	364359C1-120	HOSE S/N 2001 AND ABOVE, MAKE FROM HOSE P/N 364359C1	1
17	PAOZZ	05850	B4-H26	COUPLING HALF, QUICK S/N 2001 AND ABOVE	2
18	PAOZZ	05850	B4-K26	COUPLING HALF, QUICK S/N 2001 AND ABOVE	2
19	PAOZZ	29510	120460	NIPPLE, PIPE S/N 2001 AND ABOVE	2
20	PAOZZ	29510	444034	BUSHING, PIPE S/N 2001 AND ABOVE	1
21	PAOZZ	29510	444262	TEE, PIPE S/N 2001 AND ABOVE	1

END OF FIGURE

SECTION II

TM10-3930-643-24P

1  
2 THRU 24

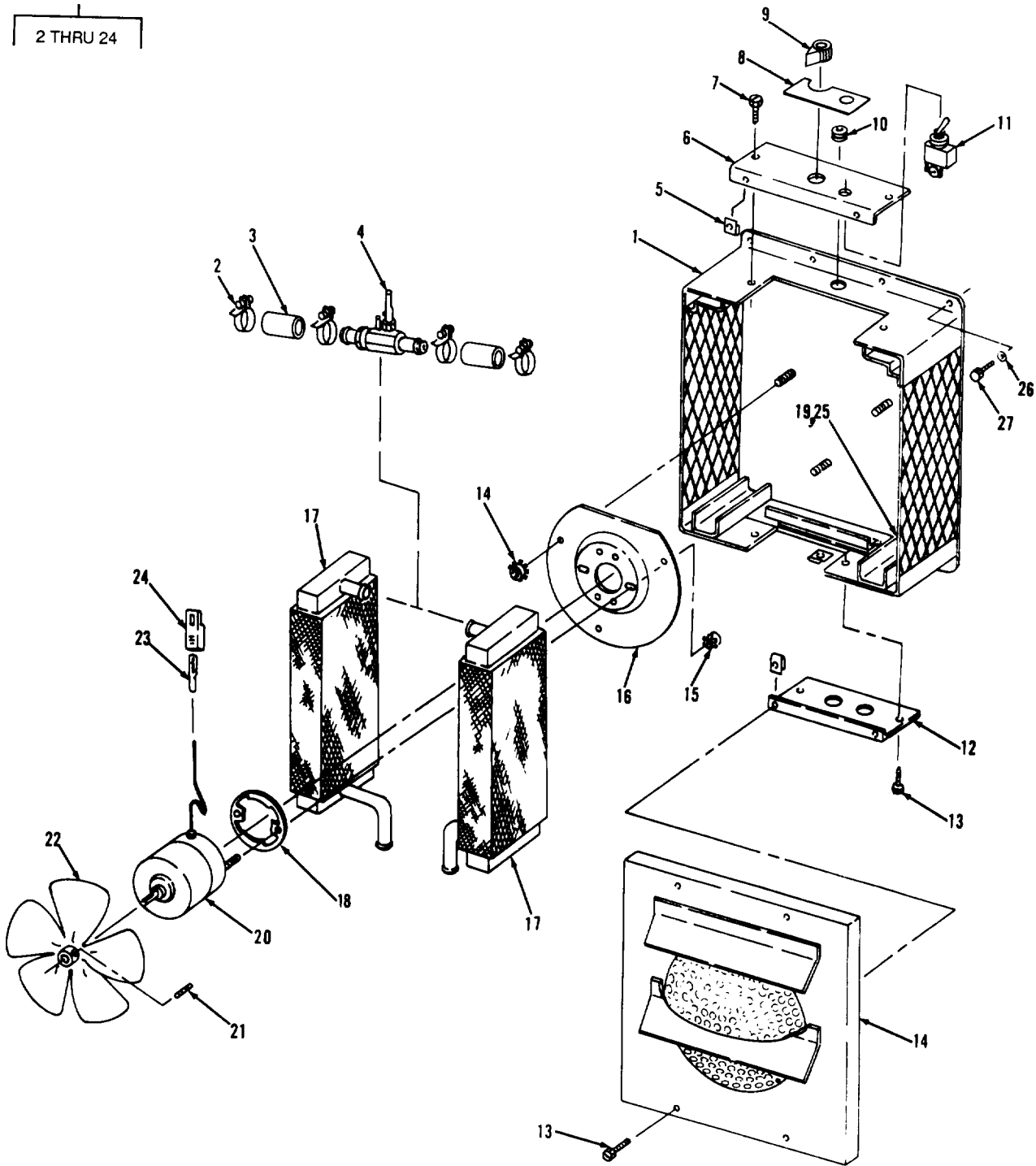

TA702680

FIGURE 180. HEATER ASSEMBLY AND MOUNTING (S/N 2001 AND ABOVE).

## SECTION II

TM10-3930-643-24P

(1) ITEM NO	(2) SMR CODE	(3) FSCM	(4) PART NUMBER	(5) DESCRIPTION AND USABLE ON CODE (UOC)	(6) QTY
GROUP 2202 ACCESSORY ITEMS					
FIG. 180 HEATER ASSEMBLY AND MOUNTING (S/N 2001 AND ABOVE)					
1	PAOFF	99688	600-3205	HEATER, VEHICULAR, CO S/N 2001 AND ABOVE	1
2	PAFZZ	29510	274085R91	CLAMP, HOSE	4
3	MFFZZ	29510	364359C1-2.5	HOSE MAKE FROM HOSE P/N 364359C1	2
4	PAFZZ	99688	57594	VALVE, REGULATING, FL	1
5	XDFZZ	99688	60990	CUP	6
6	XDFZZ	99688	86469	PLATE, UPPER S/N 2001 AND ABOVE	1
7	PAFZZ	92679	24374R1	SCREW, TAPPING	2
8	PAFZZ	99688	58002	PLATE, INSTRUCTION	1
9	PAFZZ	99688	57599	KNOB	1
10	XDFZZ	99688	57236	GROMMET	1
11	PAFZZ	99688	51590	SWITCH, TOGGLE	1
12	XDFZZ	99688	86471	PLATE, LOWER S/N 2001 AND ABOVE	1
13	PAFZZ	96906	MS51869-14	SCREW, TAPPING, THREA	6
14	XDFZZ	99688	1276342C1	COVER ASSEMBLY	1
15	PAFZZ	99688	60760	NUT, PLAIN, ASSEMBLED	5
16	XDFZZ	99688	39581	PLATE	1
17	XDFZZ	99688	10960	CORE	2
18	XDFZZ	99688	51893	SPACER WASHER	1
19	PAFZZ	11083	6T9254	HOLDER, RESISTOR	1
20	PAFZZ	99688	205800	MOTOR, DIRECT CURREN	1
21	PAFZZ	99688	60480	SETSCREW S/N 2001 AND ABOVE	1
22	PAFZZ	99688	50017	IMPELLER, FAN, AXIAL	1
23	XDFZZ	70602	971962	TERMINAL	1
24	XDFZZ	77060	8905650	CONN BODY	1
25	PAOZZ	29510	117762H	CLAMP, LOOP S/N 2201 AND ABOVE	1
26	PAOZZ	96906	MS27183-12	WASHER, FLAT S/N 2001 AND ABOVE	4
27	PAOZZ	96906	MS90728-32	BOLT, MACHINE S/N 2001 AND ABOVE	4

END OF FIGURE

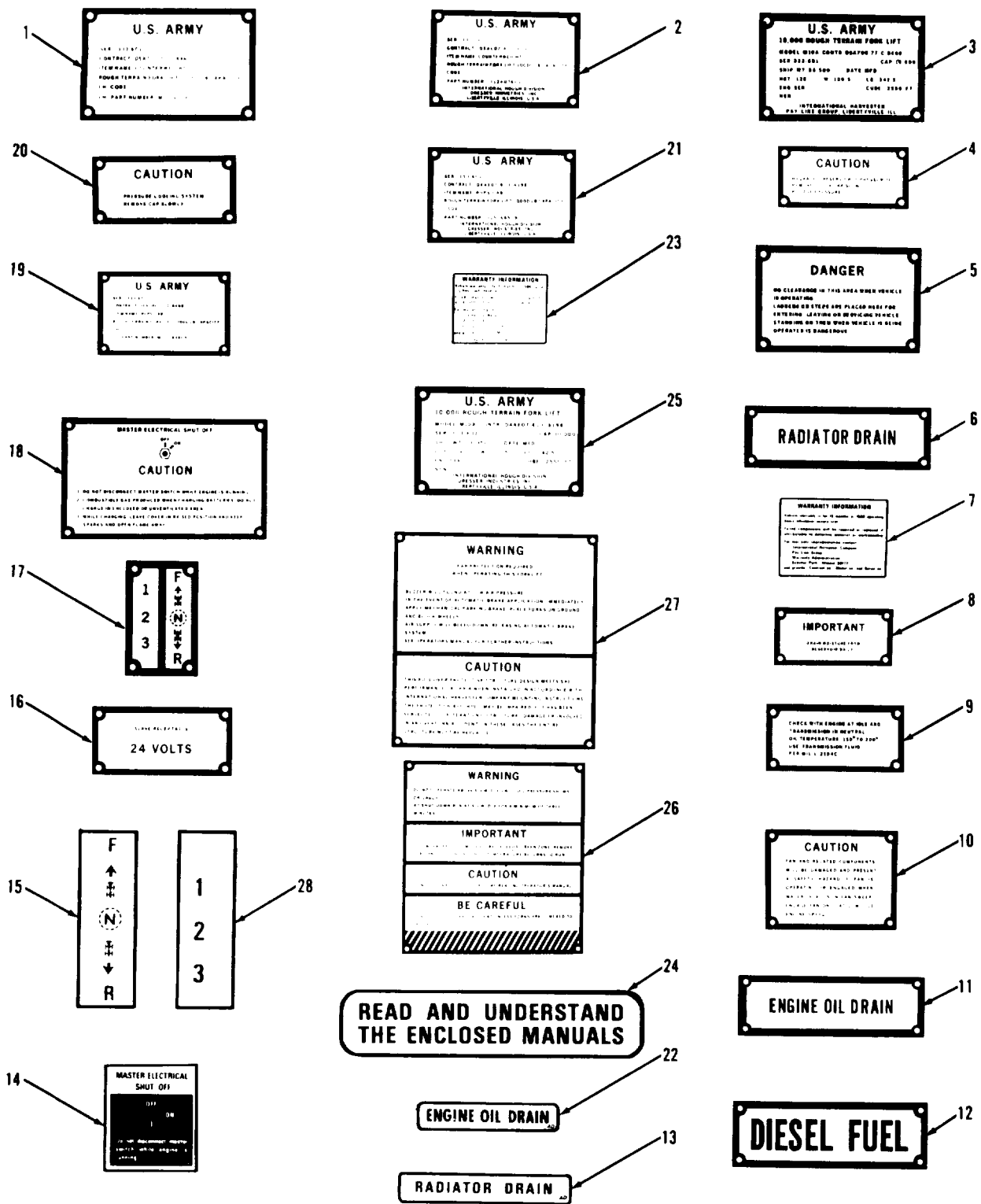

TA702681

FIGURE 181. DATA PLATES.

## SECTION II

TM10-3930-643-24P

(1) ITEM NO	(2) SMR CODE	(3) FSCM	(4) PART NUMBER	(5) DESCRIPTION AND USABLE ON CODE (UOC)	(6) QTY
GROUP 2210 DATA PLATES AND INSTRUCTION HOLDERS					
FIG. 181 DATA PLATES					
1	PAOZZ	29510	1125220C1	PLATE, IDENTIFICATIO S/N 2000 AND BELOW	1
2	PAOZZ	29510	1153755C1	PLATE, IDENTIFICATIO S/N 2001 AND ABOVE	1
3	PAOZZ	29510	1125213C2	PLATE, IDENTIFICATIO S/N 2000 AND BELOW	1
4	PAOZZ	29510	1124614C1	PLATE, INSTRUCTION S/N 2000 AND BELOW	1
5	PAOZZ	29510	1124610C1	PLATE, IDENTIFICATIO S/N 2000 AND BELOW	1
6	PAOZZ	29510	1124615C1	PLATE, IDENTIFICATIO S/N 2000 AND BELOW	1
7	XDOZZ	29510	1135259C2	MARKER, IDENTIFICATI S/N 2000 AND BELOW	1
8	PAOZZ	29510	1124613C1	PLATE, INSTRUCTION S/N 2000 AND BELOW	1
9	PAOZZ	29510	1124618C2	PLATE, INSTRUCTION S/N 2000 AND BELOW	1
10	PAOZZ	29510	1125181C1	PLATE, INSTRUCTION S/N 2000 AND BELOW	1
11	PAOZZ	29510	1124617C1	PLATE, INSTRUCTION S/N 2000 AND BELOW	1
12	PAOZZ	29510	1124616C1	PLATE, INSTRUCTION S/N 2000 AND BELOW	1
13	PAOZZ	29510	1153725C1	MARKER, IDENTIFICATI S/N 2001 AND ABOVE	1
14	PAOZZ	29510	1153723C1	MARKER, IDENTIFICATI S/N 2001 AND ABOVE	1
15	PAOZZ	29510	1104211C2	MARKER, IDENTIFICATI S/N 2001 AND ABOVE	1
16	PAOZZ	29510	1125222C1	PLATE, INSTRUCTION S/N 2001 AND ABOVE	1
17	PAOZZ	29510	1124619C1	PLATE, DESIGNATION S/N 2000 AND BELOW	1
18	PAOZZ	29510	1124620C1	PLATE, INSTRUCTION S/N 2000 AND BELOW	1
19	PFOZZ	29510	1125221C1	PLATE, IDENTIFICATIO S/N 2000 AND BELOW	1
20	PAOZZ	29510	1124612C1	PLATE, INSTRUCTION S/N 2000 AND BELOW	1
21	PAOZZ	29510	1153754C1	PLATE, IDENTIFICATIO S/N 2001 AND ABOVE	1
22	PAOZZ	29510	1153724C1	MARKER, IDENTIFICATI S/N 2001 AND ABOVE	1
23	PAOZZ	29510	1153721C1	MARKER, IDENTIFICATI S/N 2001 AND ABOVE	1
24	PAOZZ	29510	1172130C1	MARKER, IDENTIFICATI S/N 2001 AND	1

## SECTION II

TM10-3930-643-24P

(1) ITEM NO	(2) SMR CODE	(3) FSCM	(4) PART NUMBER	(5) DESCRIPTION AND USABLE ON CODE (UOC)	(6) QTY
25	PAOZZ	29510	1153753C1	ABOVE PLATE, IDENTIFICATION S/N 2001 AND ABOVE	1
26	PAOZZ	29510	1124622C1	PLATE, INSTRUCTION S/N 2000 AND BELOW	1
27	PAOZZ	29510	1124621C1	PLATE, INSTRUCTION S/N 2000 AND BELOW	1
28	PAOZZ	29510	1104210C2	MARKER, IDENTIFICATION S/N 2001 AND ABOVE	1

END OF FIGURE







## SECTION II

TM10-3930-643-24P

(1) ITEM NO	(2) SMR CODE	(3) FSCM	(4) PART NUMBER	(5) DESCRIPTION AND USABLE ON CODE (UOC)	(6) QTY
				GROUP 2210 DATA PLATES AND INSTRUCTION HOLDERS	
				FIG. 182 DATA PLATES (MISCELLANEOUS)	
1	XDOZZ	29510	1125209C1	PLATE, IDENTIFICATIO	1
2	PAOZZ	29510	1153734C1	MARKER, IDENTIFICATI S/N 2001 AND ABOVE	1
3	PAOZZ	29510	1153736C1	MARKER, IDENTIFICATI S/N 2001 AND ABOVE	1
4	PAOZZ	29510	1153740C1	MARKER, IDENTIFICATI S/N 2001 AND ABOVE	1
5	PAOZZ	19207	12296626	DECAL NBC	1
6	PAOZZ	29510	1153732C1	MARKER, IDENTIFICATI S/N 2001 AND ABOVE	1
7	PAOZZ	29510	1125208C1	PLATE, INSTRUCTION S/N 2001 AND ABOVE	1
8	PAOZZ	29510	1153741C1	MARKER, IDENTIFICATI S/N 2001 AND ABOVE	1
9	PAOZZ	29510	1173732C2	MARKER, IDENTIFICATI	1
10	PAOZZ	29510	1173542C1	MARKER, IDENTIFICATI S/N 2001 AND ABOVE	1
11	PAOZZ	29510	1153739C1	MARKER, IDENTIFICATI S/N 2001 AND ABOVE	1
12	PAOZZ	29510	1153738C1	MARKER, IDENTIFICATI S/N 2001 AND ABOVE	1
13	PAOZZ	29510	1153730C1	MARKER, IDENTIFICATI S/N 2001 AND ABOVE	1
14	PAOZZ	29510	1153726C1	MARKER, IDENTIFICATI S/N 2001 AND ABOVE	1
15	PAOZZ	29510	1153756C1	PLATE, IDENTIFICATIO S/N 2001 AND ABOVE	1
16	PAOZZ	29510	1153757C1	MARKER, IDENTIFICATI S/N 2001 AND ABOVE	1
17	PAOZZ	29510	1153729C1	MARKER, IDENTIFICATI S/N 2001 AND ABOVE	1
18	PAOZZ	29510	1153722C1	MARKER, IDENTIFICATI S/N 2001 AND ABOVE	1
19	PAOZZ	29510	1173732C2	MARKER, IDENTIFICATI S/N 2001 AND ABOVE	1
20	PAOZZ	29510	1153737C1	MARKER, IDENTIFICATI S/N 2001 AND ABOVE	1
21	PAOZZ	29510	1153735C1	PLATE, INSTRUCTION S/N 2001 AND ABOVE	1

END OF FIGURE

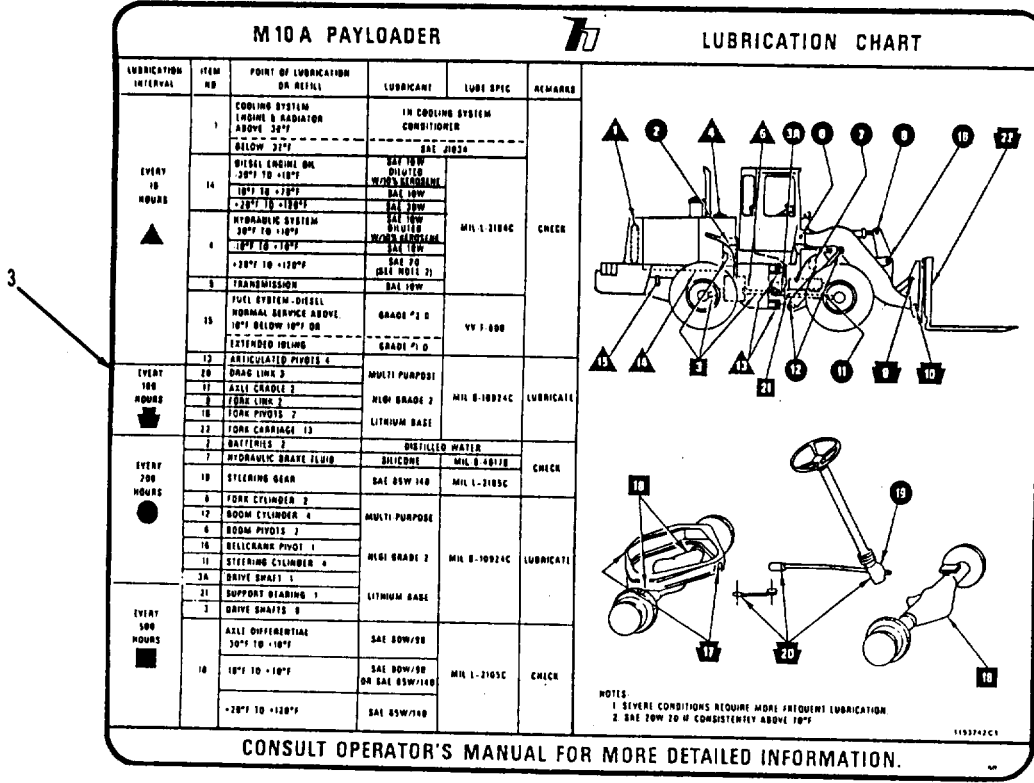
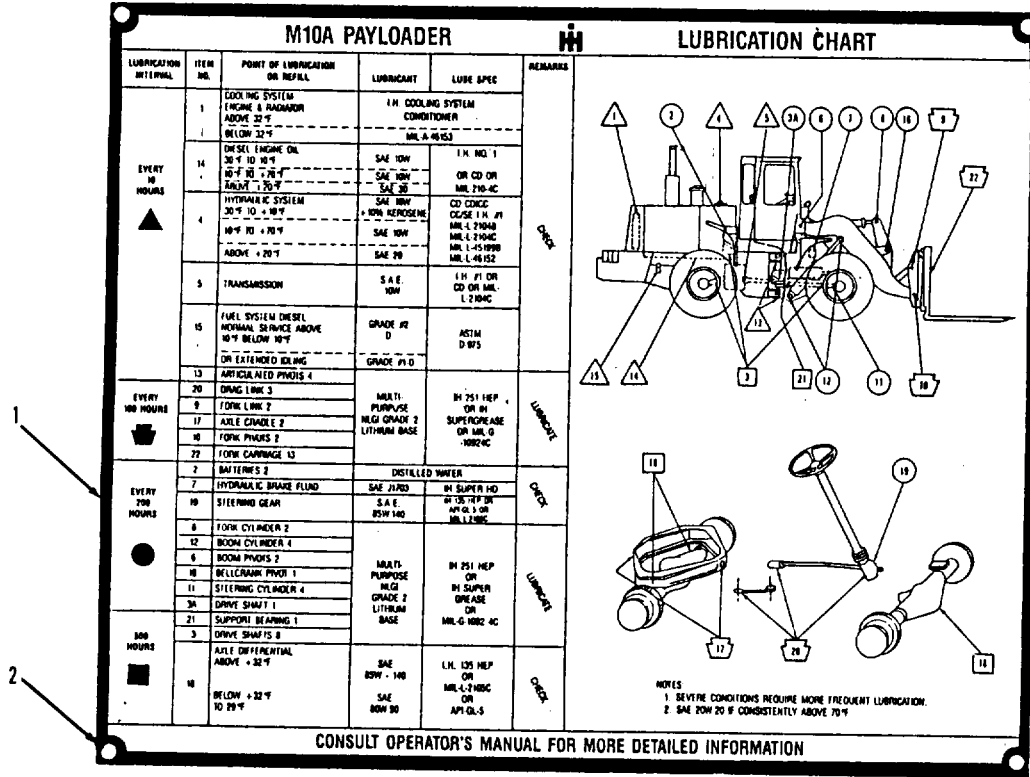
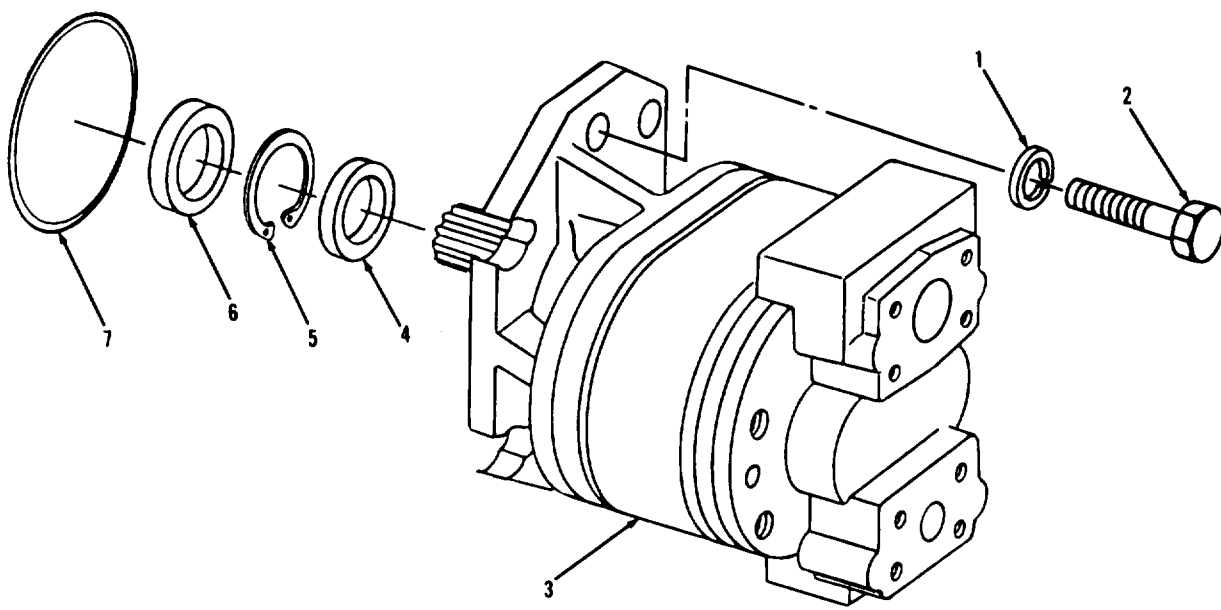
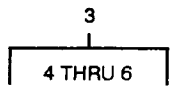

FIGURE 183. DATA PLATES (LUBRICATION).

(1) ITEM NO	(2) SMR CODE	(3) FSCM	(4) PART NUMBER	(5) DESCRIPTION AND USABLE ON CODE (UOC)	(6) QTY
				GROUP 2210 DATA PLATES AND INSTRUCTION HOLDERS	
				FIG. 183 DATA PLATES (LUBRICATION)	
1	XDOZZ	29510	1125183C2	PLATE, INSTRUCTION S/N 2000 AND BELOW	1
2	PAOZZ	29510	150600H1	RIVET, BLIND	4
3	PAOZZ	29510	1153742C2	DECAL S/N 2001 AND ABOVE	1
				END OF FIGURE	

SECTION II

TM10-3930-643-24P



TA702684

FIGURE 184. HYDRAULIC GEAR PUMP.

(1) ITEM NO	(2) SMR CODE	(3) FSCM	(4) PART NUMBER	(5) DESCRIPTION AND USABLE ON CODE (UOC)	(6) QTY
GROUP 24 HYDRAULIC AND FLUID SYSTEMS					
GROUP 2401 PUMP AND MOTOR					
FIG. 184 HYDRAULIC GEAR PUMP					
1	PAOZZ	96906	MS35338-48	WASHER, LOCK	2
2	PAOZZ	96906	MS18154-111	SCREW, CAP, HEXAGON H	6
3	PAFHH	29510	942598C93	PUMP, ROTARY	1
4	PAFZZ	62983	192303	PACKING, PREFORMED	1
5	PAFZZ	96906	MS16625-1175	RING, RETAINING	1
6	PAFZZ	32705	408996	SEAL, PLAIN ENCASED	1
7	PAFZZ	96906	MS29513-155	PACKING, PREFORMED	1

END OF FIGURE

SECTION II

TM10-3930-643-24P

2	3	7
3 THRU 28	4 THRU 7	8 THRU 24

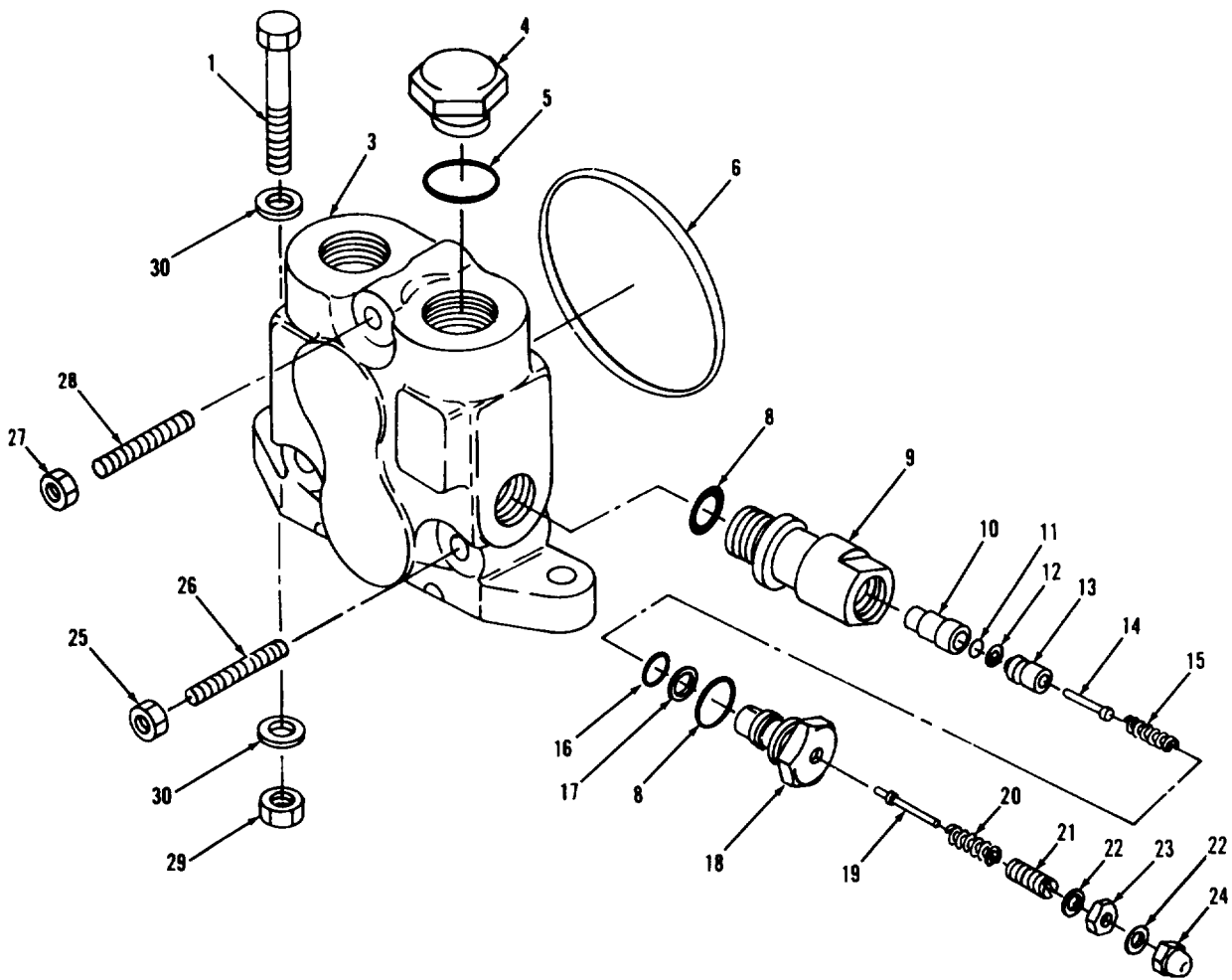

TA702685

FIGURE 185. MAIN FORK VALVE MOUNTING AND INLET SECTION.

## SECTION II

TM10-3930-643-24P

(1) ITEM NO	(2) SMR CODE	(3) FSCM	(4) PART NUMBER	(5) DESCRIPTION AND USABLE ON CODE (UOC)	(6) QTY
GROUP 2402 MANIFOLD AND/OR CONTROL VALVES					
FIG. 185 MAIN FORK VALVE AND MOUNTING, INLET SECTION					
1	PAFZZ	96906	MS90728-119	SCREW,CAP,HEXAGON H	3
2	PAFFF	29510	1123969C92	VALVE,LINEAR,DIRECT	1
3	PPFFF	93784	6001D30	HOUSING,INLET SECTI	1
4	PAFZZ	93784	3286	PLUG,SPECIAL	1
5	PAFZZ	96906	MS9020-16	PACKING,PREFORMED	1
6	PAFZZ	93784	43-238	PACKING,PREFORMED	1
7	XAFFF	29510	1126851C91	VALVE,RELIEF	1
8	PAFZZ	96906	MS9020-12	PACKING,PREFORMED	2
9	XAFZZ	93784	4543	BODY	1
10	XAFZZ	93784	4640A	POPPET	1
11	PAFZZ	96906	MS29513-012	PACKING,PREFORMED	1
12	PAFZZ	93784	5067B	RETAINER,PACKING	1
13	XAFZZ	93784	4641	POPPET	1
14	XAFZZ	93784	4642	PISTON	1
15	PAFZZ	93784	50823	SPRING,HELICAL,COMP	1
15	PAFZZ	93784	50823	SPRING,HELICAL,COMP	1
16	PAFZZ	96906	MS29513-113	PACKING,PREFORMED	1
17	PPFZZ	93784	4574B	RETAINER,PACKING	1
18	XAFZZ	93784	4546	PLUG	1
19	XAFZZ	93784	4547	POPPET	1
20	PPFZZ	93784	4573	SPRING,HELICAL,COMP	1
21	XAFZZ	93784	4549A	SCREW,ADJUSTING	1
22	PAFZZ	81349	M83248/2-013	PACKING,PREFORMED	2
23	PAFZZ	93784	51539	LOCKNUT,TUBE FITTIN	1
24	PAFZZ	93784	51540	NUT,PLAIN,CAP	1
25	PAFZZ	96906	MS51968-11	NUT,PLAIN,HEXAGON	4
26	PAFZZ	93784	6024-43	ROD,THREADED END	2
27	PAFZZ	96906	MS51968-14	NUT,PLAIN,HEXAGON	2
28	PAFZZ	93784	6027-43	STUD,PLAIN	1
29	PAOZZ	96906	MS51967-14	NUT,PLAIN,HEXAGON	3
30	PAOZZ	96906	MS27183-18	WASHER,FLAT	6

END OF FIGURE

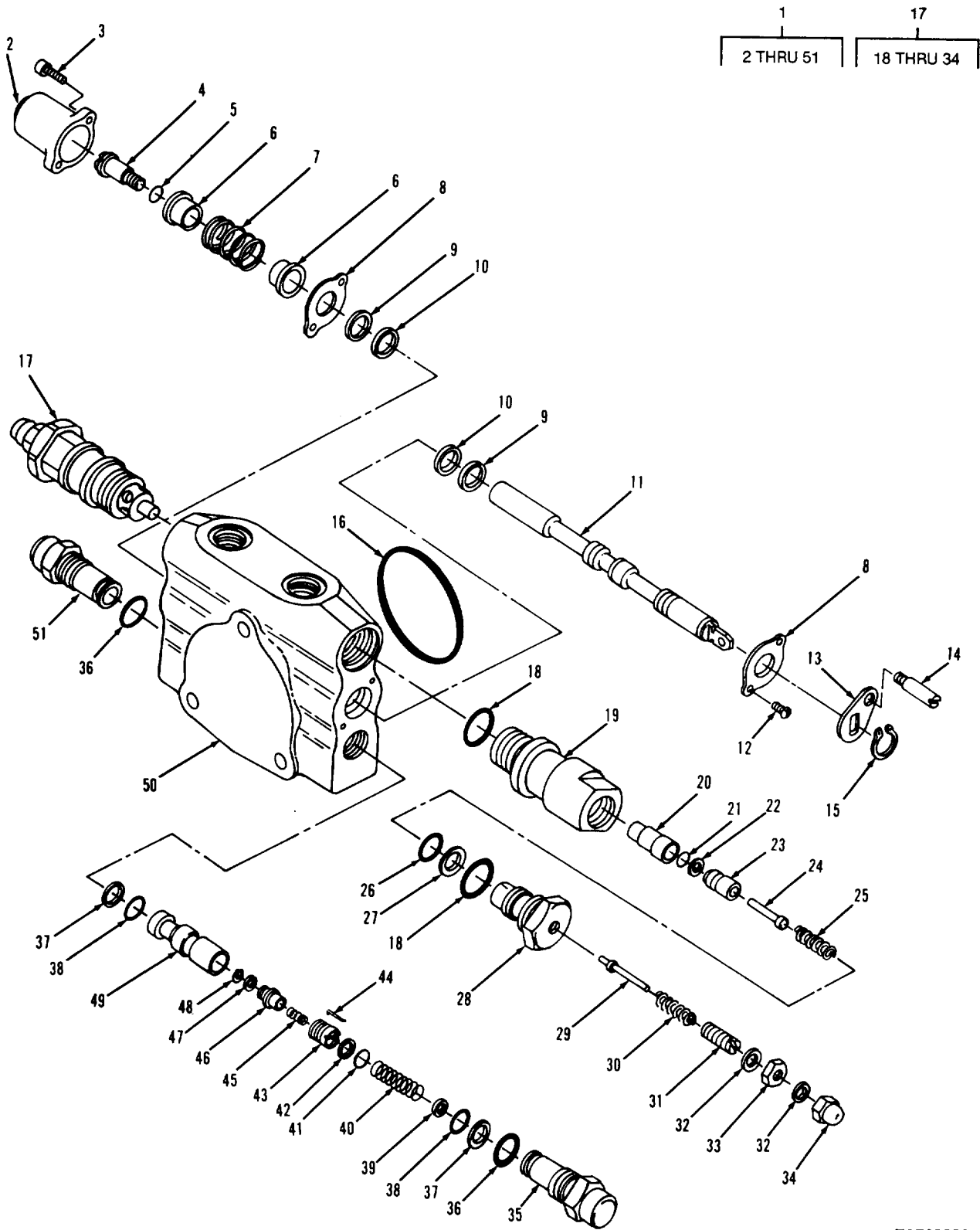

TA702686

FIGURE 186. MAIN FORK VALVE FORK SECTION.



## SECTION II

TM10-3930-643-24P

(1) ITEM NO	(2) SMR CODE	(3) FSCM	(4) PART NUMBER	(5) DESCRIPTION AND USABLE ON CODE (UOC)	(6) QTY
				GROUP 2402 MANIFOLD AND/OR CONTROL VALVES	
				FIG. 186 MAIN FORK VALVE, FORK SECTION	
1	PPFFF	29510	1124992C91	VALVE, LINEAR, DIRECT	1
2	XAFZZ	93784	3324-1	CAP	1
3	PAFZZ	96906	MS16997-61	SCREW, CAP, SOCKET HE	2
4	PAFZZ	93784	4156	SCREW, SHOULDER	1
5	PAFZZ	96906	MS9020-05	PACKING, PREFORMED	1
6	XAFZZ	93784	4341	SEAT	2
7	XAFZZ	93784	3329E	SPRING	1
8	XDFZZ	93784	3326A	PLATE	2
9	PAFZZ	29510	634148C1	WIPER, SPOOL	2
10	PAFZA	73160	50219	SEAL, PLAIN ENCASED	2
11	XAFZZ	93784	51522	SPOOL	1
12	PAFZZ	93784	3432	SCREW, MACHINE	1
13	PAFZZ	93784	51519	SLIDE, DIRECTIONAL C	1
14	PAFZZ	93784	51520	SCREW, MACHINE	1
15	PAFZZ	96906	MS16624-1068	RING, RETAINING	1
16	PAFZZ	93784	43-238	PACKING, PREFORMED	1
17	PPFFF	29510	1113523C91	VALVE, SAFETY RELIEF	1
18	PAFZZ	96906	MS9020-12	PACKING, PREFORMED	2
19	XAFZZ	93784	4543	BODY	1
20	XAFZZ	93784	4640A	POPPET	1
21	PAFZZ	96906	MS29513-012	PACKING, PREFORMED	2
22	PAFZZ	93784	5067B	RETAINER, PACKING	1
23	XAFZZ	93784	4641	POPPET	1
24	XAFZZ	93784	4642	PISTON	1
25	XBFZZ	29510	1135098C1	SPRING	1
26	PAFZZ	96906	MS29513-113	PACKING, PREFORMED	1
27	PPFZZ	93784	4574B	RETAINER, PACKING	1
28	XAFZZ	93784	4546	PLUG	1
29	XAFZZ	93784	4547	POPPET	1
30	PPFZZ	93784	4573	SPRING, HELICAL, COMP	1
31	XAFZZ	93784	4549A	SCREW, ADJUSTING	1
32	PAFZZ	81349	M83248/2-013	PACKING, PREFORMED	2
33	PAFZZ	93784	51539	LOCKNUT, TUBE FITTIN	1
34	PAFZZ	93784	51540	NUT, PLAIN, CAP	1
35	PAFZZ	93784	51022-3	PLUG, MACHINE THREAD	1
36	PAFZZ	93784	51027	WASHER, FLAT	1
37	PAFZZ	96906	MS28775-211	PACKING, PREFORMED	2
38	PAFZZ	93784	5562B	RETAINER, PACKING	2
39	PAFZZ	96906	MS29513-115	PACKING, PREFORMED	1
40	XDFZZ	93784	51026	SPRING	1
41	PAFZZ	96906	MS29513-112	PACKING, PREFORMED	1
42	PAFZZ	93784	4979-B	PACKING, PREFORMED	1
43	XAFZZ	93784	51030	PLUG	1
44	XDFZZ	93784	51028	RETAINER	1
45	XAFZZ	93784	51029	SPRING	1
46	XAFZZ	93784	51038	POPPET	1

## SECTION II

TM10-3930-643-24P

(1) ITEM NO	(2) SMR CODE	(3) FSCM	(4) PART NUMBER	(5) DESCRIPTION AND USABLE ON CODE (UOC)	(6) QTY
47	PAFZZ	29510	1125037C1	WASHER, FLAT	1
48	PAFZZ	96906	MS16624-1025	RING, RETAINING	1
49	XAFZZ	93784	51704	SPOOL	1
50	XAFZZ	93784	600568	HOUSING	1
51	XAFZZ	93784	510224	PLUG	1

END OF FIGURE



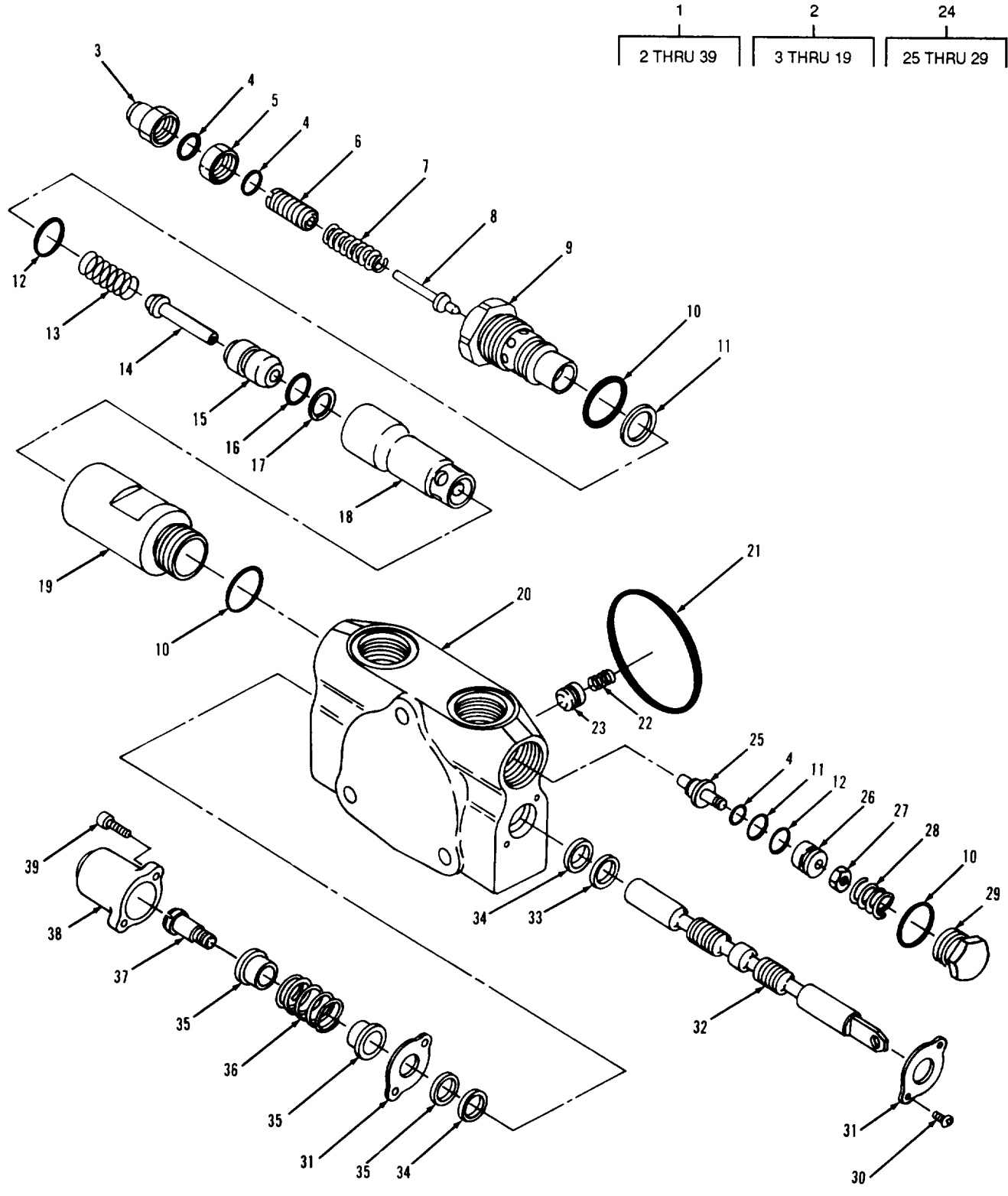

TA702687

FIGURE 187. MAIN FORK VALVE TILT SECTION.

## SECTION II

TM10-3930-643-24P

(1) ITEM NO	(2) SMR CODE	(3) FSCM	(4) PART NUMBER	(5) DESCRIPTION AND USABLE ON CODE (UOC)	(6) QTY
				GROUP 2402 MANIFOLD AND/OR CONTROL VALVES	
				FIG. 187 MAIN FORK VALVE, TILT SECTION	
1	PPFFF	93784	6002K19	VALVE, LINEAR, DIRECT	1
2	XAFFF	29510	1126851C91	VALVE, RELIEF	1
3	PAFZZ	93784	51540	NUT, PLAIN, CAP	1
4	PAFZZ	81349	M83248/2-013	PACKING, PREFORMED	3
5	PAFZZ	93784	51539	LOCKNUT, TUBE FITTING	1
6	XAFZZ	93784	4549A	SCREW ADJUSTING	1
7	PPFZZ	93784	4573	SPRING, HELICAL, COMP	1
8	XAFZZ	93784	4547	POPPET	1
9	XAFZZ	93784	4546	PLUG	1
10	PAFZZ	96906	MS9020-12	PACKING, PREFORMED	3
11	PPFZZ	93784	4574B	RETAINER, PACKING	2
12	PAFZZ	96906	MS29513-113	PACKING, PREFORMED	2
13	XAFZZ	29510	1135098C1	SPRING	1
14	XAFZZ	93784	4642	PISTON	1
15	XAFZZ	93784	4641	POPPET	1
16	PAFZZ	93784	5067-B	RETAINER, PACKING	1
17	PAFZZ	96906	MS29513-012	PACKING, PREFORMED	1
18	XAFZZ	93784	4640A	POPPET	1
19	XAFZZ	93784	4543	BODY	1
20	XAFZZ	93784	6005K4	HOUSING	1
21	PAFZZ	93784	43-238	PACKING, PREFORMED	1
22	XAFZZ	93784	4628	SPRING	1
23	PAFZZ	3Y949	8993015	DISK, VALVE	1
24	PAFFF	93784	5375-D	VALVE, CHECK	1
25	XAFZZ	93784	5371	POPPET	1
26	PAFZZ	93784	5372	SPACER, SLEEVE	1
27	PAFZZ	96906	MS51922-13	NUT, SELF-LOCKING, HE	1
28	PAFZZ	93784	5374	SPRING, HELICAL, COMP	1
29	PAFZZ	93784	4647	PLUG, MACHINE THREAD	1
30	PAFZZ	29510	160508	SCREW, MACHINE	2
31	XDFZZ	93784	3326A	PLATE	2
32	XAFZZ	93784	51521	SPOOL	1
33	PAFZA	73160	50219	SEAL, PLAIN ENCASED	2
34	PAFZZ	29510	634148C1	WIPER, SPOOL	2
35	PAFZZ	93784	3327	SEAT, HELICAL COMPRE	2
36	XAFZZ	93784	3329E	SPRING	2
37	PAFZZ	93784	3328	SCREW, SHOULDER	1
38	XDFZZ	93784	3324-1	CAP	1
39	PAFZZ	96906	MS16997-61	SCREW, CAP, SOCKET HE	2

END OF FIGURE

SECTION II

TM10-3930-643-24P

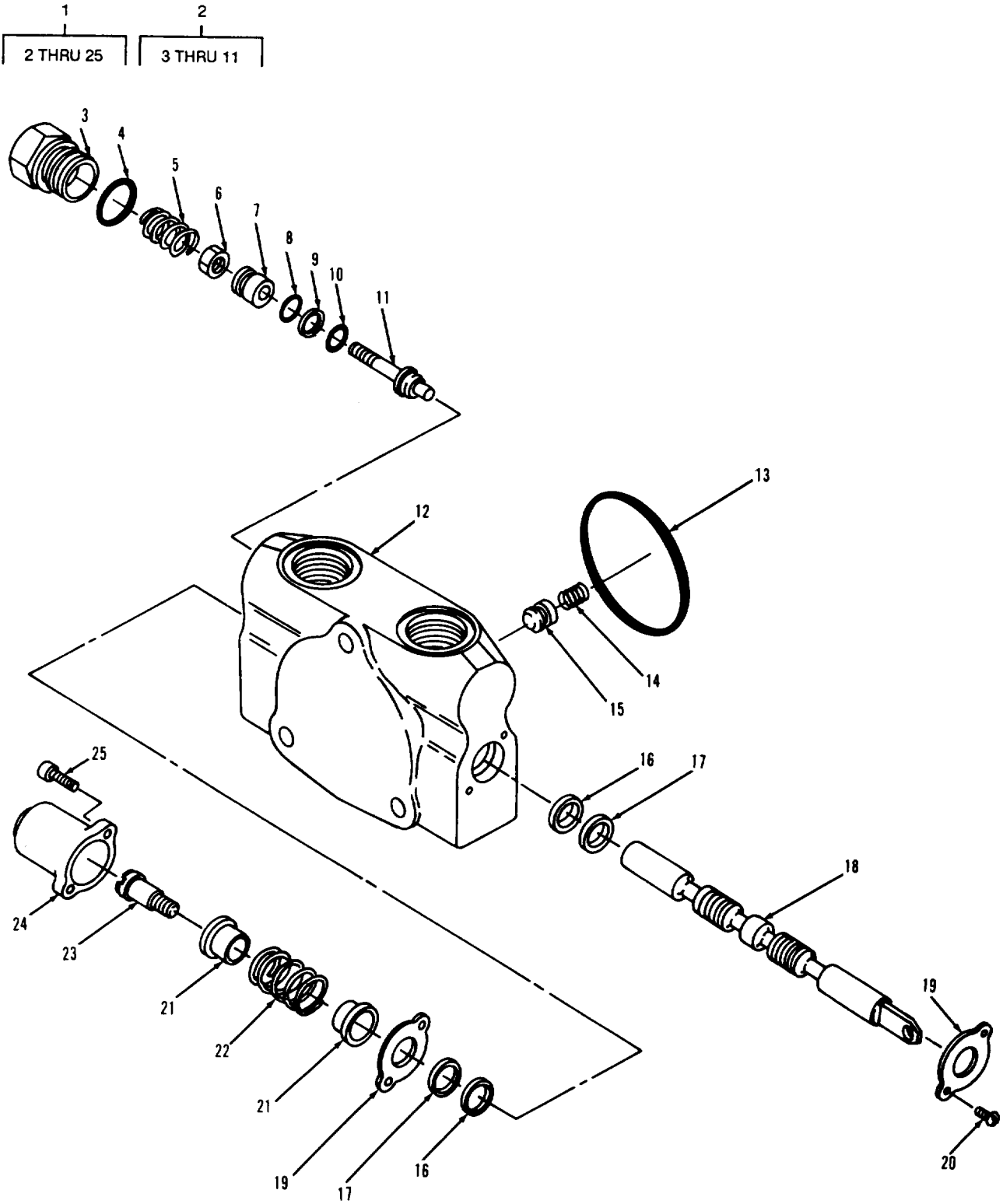

TA702688

FIGURE 188. MAIN FORK VALVE BOOM SECTION.

## SECTION II

TM10-3930-643-24P

(1) ITEM NO	(2) SMR CODE	(3) FSCM	(4) PART NUMBER	(5) DESCRIPTION AND USABLE ON CODE (UOC)	(6) QTY
				GROUP 2402 MANIFOLD AND/OR CONTROL VALVES	
				FIG. 188 MAIN FORK VALVE, BOOM SECTION	
1	PPFFF	29510	1124990C92	VALVE, LINEAR, DIRECT	1
2	PAFFF	93784	5375-D	VALVE, CHECK	1
3	PPFZZ	93784	4647	PLUG, MACHINE THREAD	1
4	PAFZZ	96906	MS9020-12	PACKING, PREFORMED	1
5	PAFZZ	93784	5374	SPRING, HELICAL, COMP	1
6	XDFZZ	93784	5373	NUT, LOCKING	1
7	PAFZZ	93784	5372	SPACER, SLEEVE	1
8	PAFZZ	96906	MS29513-113	PACKING, PREFORMED	1
9	PPFZZ	93784	4574B	RETAINER, PACKING	1
10	PAFZZ	81349	M83248/2-013	PACKING, PREFORMED	1
11	XDFZZ	93784	5371	POPPET	1
12	XAFZZ	93784	6005J11	HOUSING	1
13	PAFZZ	93784	43-238	PACKING, PREFORMED	1
14	XAFZZ	93784	4628	SPRING	1
15	PAFZZ	3Y949	8993015	DISK, VALVE	1
16	PAFZA	73160	50219	SEAL, PLAIN ENCASED	2
17	PAFZZ	29510	634148C1	WIPER, SPOOL	2
18	XAFZZ	93784	51521	SPOOL	1
19	XDFZZ	93784	3326A	PLATE	2
20	PAFZZ	93784	3432	SCREW, MACHINE	2
21	PAOZZ	93784	3327	SEAT, HELICAL COMPRE	2
22	XAFZZ	93784	3329E	SPRING	1
23	PAFZZ	93784	3328	SCREW, SHOULDER	1
24	XDFZZ	93784	33241-1	CAP	1
25	PAFZZ	96906	MS16997-61	SCREW, CAP, SOCKET HE	2

END OF FIGURE

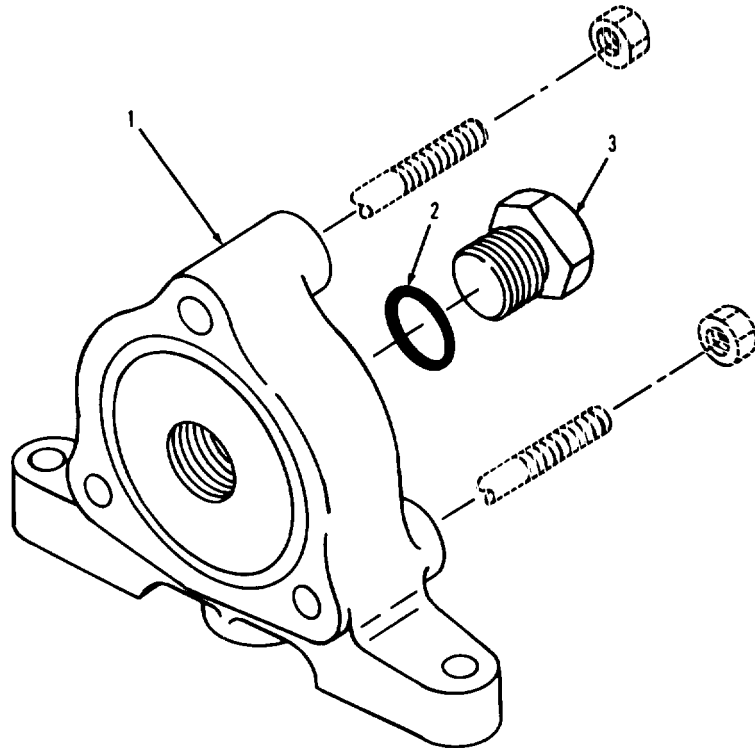

TA702689

FIGURE 189. MAIN FORK VALVE OUTLET SECTION.



SECTION II TM10-3930-643-24P

(1) ITEM NO	(2) SMR CODE	(3) FSCM	(4) PART NUMBER	(5) DESCRIPTION AND USABLE ON CODE (UOC)	(6) QTY
				GROUP 2402 MANIFOLD AND/OR CONTROL VALVES	
				FIG. 189 MAIN FORK VALVE, OUTLET SECTION	
1	PPFZZ	93784	6003E2	CAP, VALVE	1
2	PAFZZ	96906	MS9020-16	PACKING, PREFOMED	1
3	PAFZZ	93784	3286	PLUG, SPECIAL	1
				END OF FIGURE	

1  
2 THRU 16

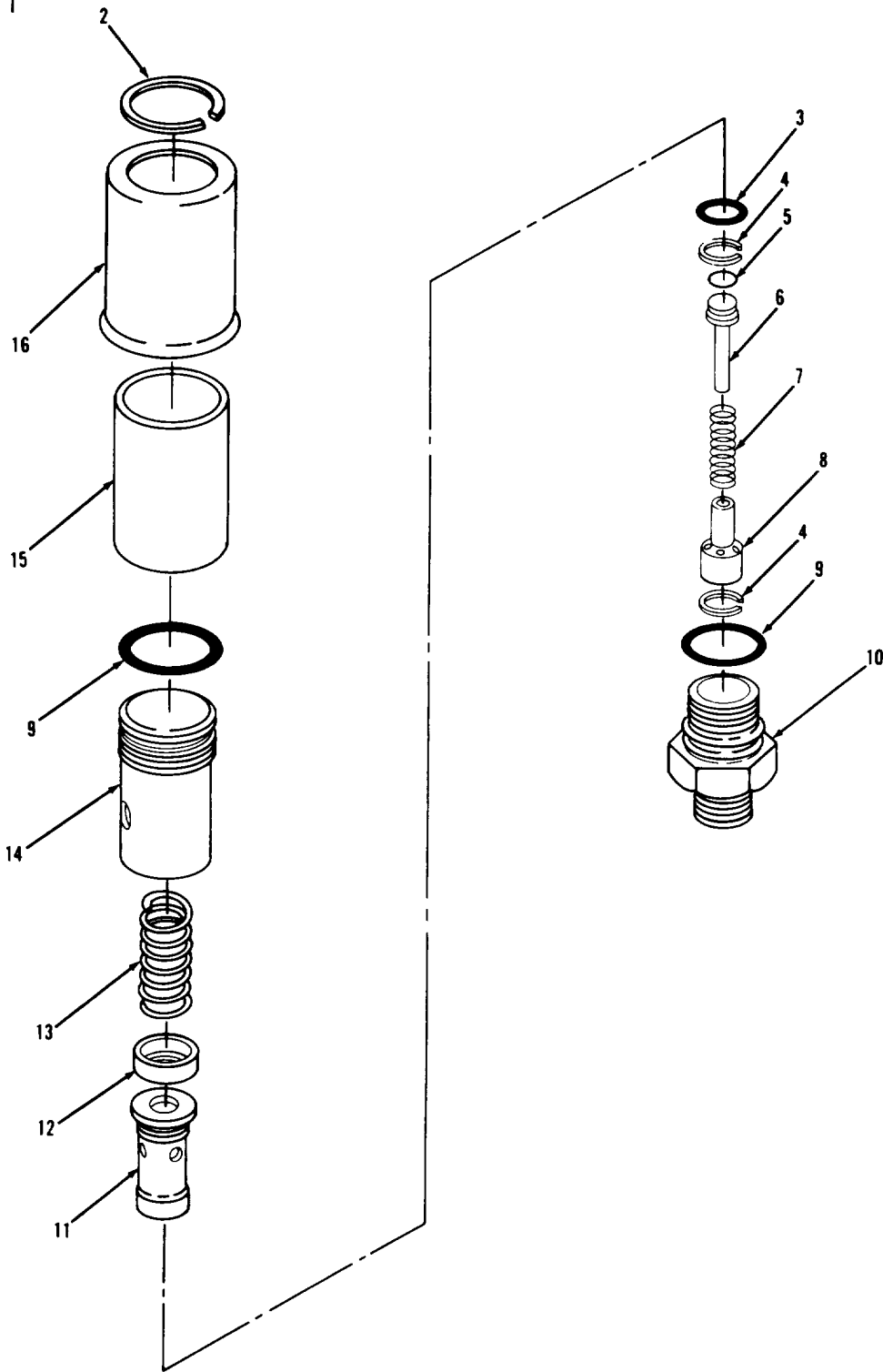

TA702690

FIGURE 190. HYDRAULIC RESERVOIR RELIEF VALVE.

## SECTION II

TM10-3930-643-24P

(1) ITEM NO	(2) SMR CODE	(3) FSCM	(4) PART NUMBER	(5) DESCRIPTION AND USABLE ON CODE (UOC)	(6) QTY
				GROUP 2402 MANIFOLD AND/OR CONTROL VALVES	
				FIG. 190 HYDRAULIC RESERVOIR RELIEF VALVE	
1	PAOOO	91561	H1-30-12M	VALVE,SAFETY RELIEF	1
2	PAOZZ	79136	5102-131-ZD	RING,RETAINING	1
3	KFOZZ	91561	500011160010	SEAL PART OF KIT P/N 6702010	1
4	KFOZZ	91561	6212013	RING PART OF KINT P/N 6702010	2
5	KFOZZ	91561	500010110010	SEAL PART OF KIT P/N 6702010	1
6	XAOZZ	91561	6211035	POPPET	1
7	PAOZZ	91561	6407-070	SSPRING,HELICAL,COMP	1
8	PAOZZ	91561	558-45	GUIDE,VALVE STEM	1
9	KFOZZ	91561	500011240010	SEAL PART OF KINT P/N 6702010	2
10	XDOZZ	91561	6511073	BODY	1
11	XDOZZ	91561	6211036	SLEEVE,DIRECTIONAL	1
12	XDOZZ	91561	6303030	RETAINER,VALVE,RELI	1
13	PAOZZ	91561	6211034	SPRING,HELICAL,COMP	1
14	XAOZZ	91561	6511075	HEAD,VALVE	1
15	PAOZZ	91561	6511-074	FILTER ELEMENT,FLUI	1
16	XAOZZ	91561	511-076-2	CAP,VALVE	1

END OF FIGURE

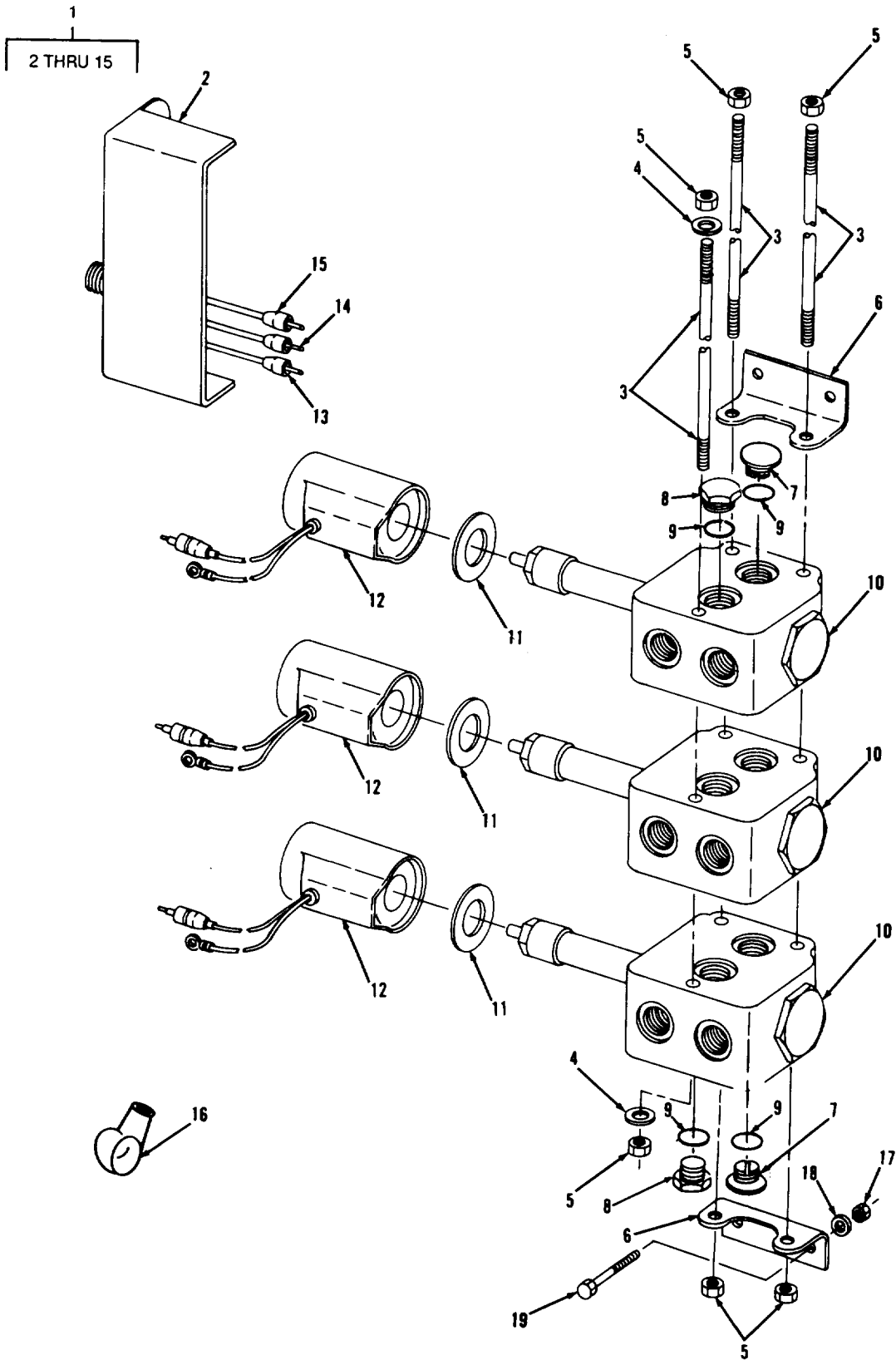

FIGURE 191. FORK CONTROL VALVE.

## SECTION II

TM10-3930-643-24P

(1) ITEM NO	(2) SMR CODE	(3) FSCM	(4) PART NUMBER	(5) DESCRIPTION AND USABLE ON CODE (UOC)	(6) QTY
				GROUP 2402 MANIFOLD AND/OR CONTROL VALVES	
				FIG.191 FORK CONTROL VALVE	
1	PAFFF	017988	48RZ-22-22-24VDC	VALVE, LINEAR, DIRECT	1
2	PAFZZ	07988	6016040	PANEL ASSEMBLY	1
3	PAFZZ	07988	4023777	STUD, PLAIN	3
4	PAFZZ	96906	MS27183-10	WASHER, FLAT	2
5	PAFZZ	96906	MS51967-5	NUT, PLAIN, HEXAGON	6
6	PAFZZ	07988	4015160	BRACKET, ANGLE	2
7	XDFZZ	07988	1004005	PLUG	2
8	PAFZZ	29510	9410359	PLUG, TUBE FITTING, T	2
9	PAFZZ	96906	MS29513-118	PACKING, PREFORMED	4
10	PAFZZ	29510	1126647C91	VALVE, LINEAR, DERECT	3
11	PAFZZ	07988	4023150	SHIM, SPECIAL	6
12	PAFZZ	07988	6016070	COIL, ELECTRICAL	3
13	XDFZZ	07988	5964144	TAG, MARKER	1
14	XAFZZ	07988	5964145	TAG, MARKER	1
15	XDFZZ	07988	5964146	TAG, MARKER	1
16	PAFZZ	18179	42HA0603	CABLE NIPPLE, ELECTR	1
17	PAFZZ	96906	MS16285-2	NUT, PLAIN, HEXAGON	4
18	PAFZZ	96906	MS27183-12	WASHER, FLAT	4
19	PAFZZ	96906	MS90728-34	BOLT, MACHINE	4

END OF FIGURE

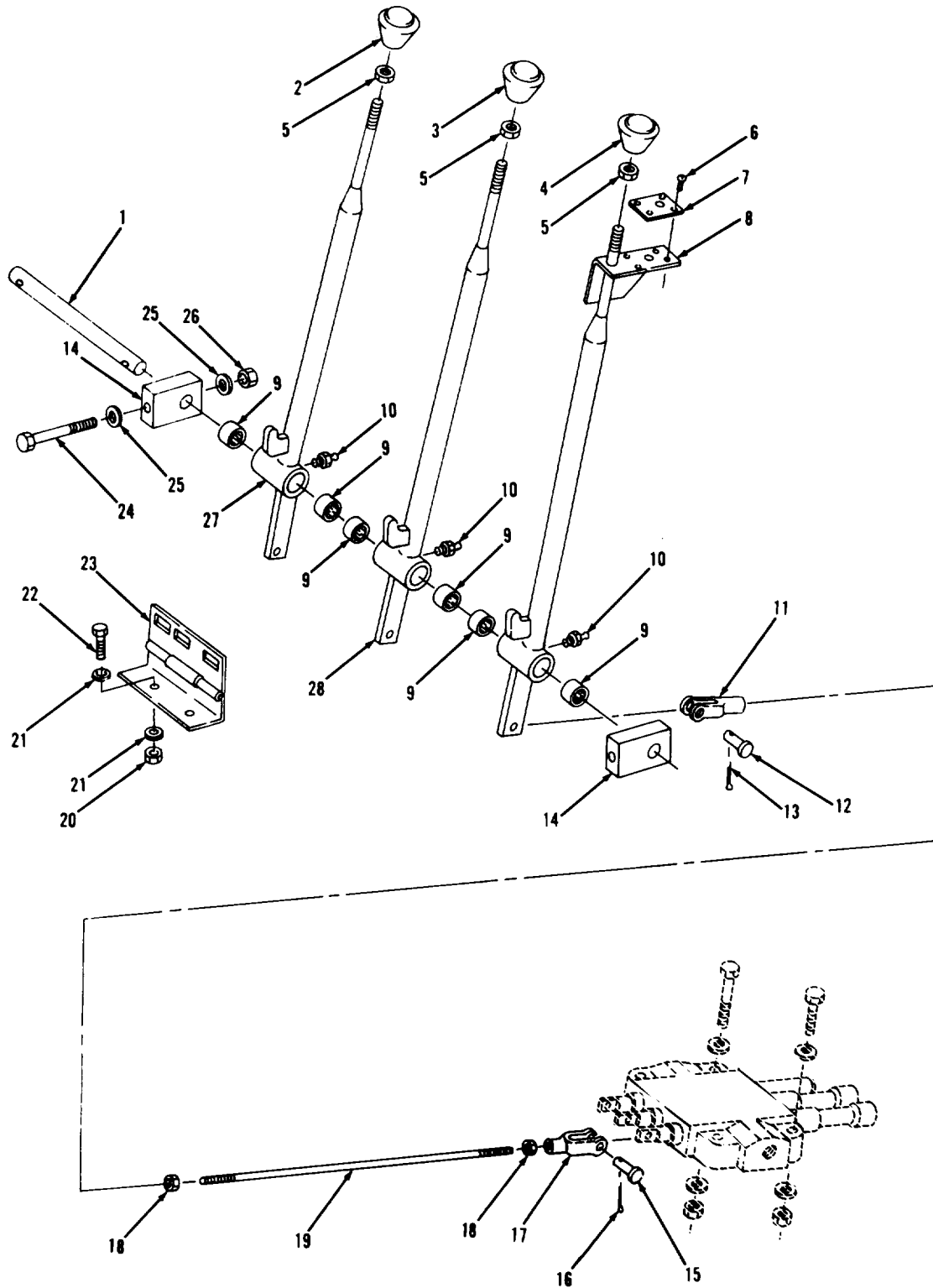

TA702692

FIGURE 192. CONTROL, LEVERS, AND LINKAGES,

(1) ITEM NO	(2) SMR CODE	(3) FSCM	(4) PART NUMBER	(5) DESCRIPTION AND USABLE ON CODE (UOC)	(6) QTY
GROUP 2403 HYDRAULIC CONTROLS AND/OR MANUAL CONTROLS					
FIG. 192 CONTROL, LEVERS, AND LINKAGES					
1	PAOZZ	59510	899388C1	PIN, STRAIGHT, HEADLE	1
2	PAOZZ	29510	1124036C1	KNOB	1
3	PAOZZ	29510	1124037C1	KNOB	1
4	PAOZZ	29510	1124035C1	KNOB	1
5	PAOZZ	96906	MS35691-33	NUT, PLAIN, HEXAGON	3
6	XDOZZ	29510	113231	SCREW, MACHINE	4
7	XDOZZ	29510	1124218C1	DECAL	1
8	XDOZZ	29510	1124115C1	LEVER	1
9	PAOZZ	60380	JTT1211	BEARING, ROLLER, NEED	6
10	PAOZZ	96906	MS15003-2	FITTING, LUBRICATION	3
11	PAOZZ	29510	213854H1	CLEVIS, ROD END	3
12	PAOZZ	29510	103498	PIN, STRAIGHT, HEADED	3
13	PAOZZ	96906	MS24665-355	PIN, COTTER	3
14	XDOZZ	29510	899505C1	BAR	2
15	PAOZZ	96906	MS35810-3	PIN, STRAIGHT, HEADED	3
16	PAOZZ	96906	MS24665-285	PIN, COTTER	3
17	PFOZZ	29510	104037	YOKE, UNIVERSAL JOIN	3
18	PAOZZ	96906	MS35691-13	NUT, PLAIN, HEXAGON	3
19	XDOZZ	29510	191158H2	ROD	3
20	PAOZZ	96906	MS51967-14	NUT, PLAIN, HEXAGON	3
21	PAOZZ	96906	MS27183-18	WASHER, FLAT	4
22	PAOZZ	96906	MS90728-113	SCREW, CAP, HEXAGON H	2
23	PAOZZ	29510	1122722C1	HINGE, BUTT	1
24	PAOZZ	96906	MS90728-73	SCREW, CAP, HEXAGON H	2
25	PAOZZ	96906	MS27183-14	WASHER, FLAT	4
26	PAOZZ	29510	9413979	NUT	2
27	XDOZZ	29510	1124114C1	LEVER	1
28	XDOZZ	29510	1124116C1	LEVER	1

END OF FIGURE

SECTION II

TM 10-3930-643-24P

1	2	30
2 THRU 31	3	31

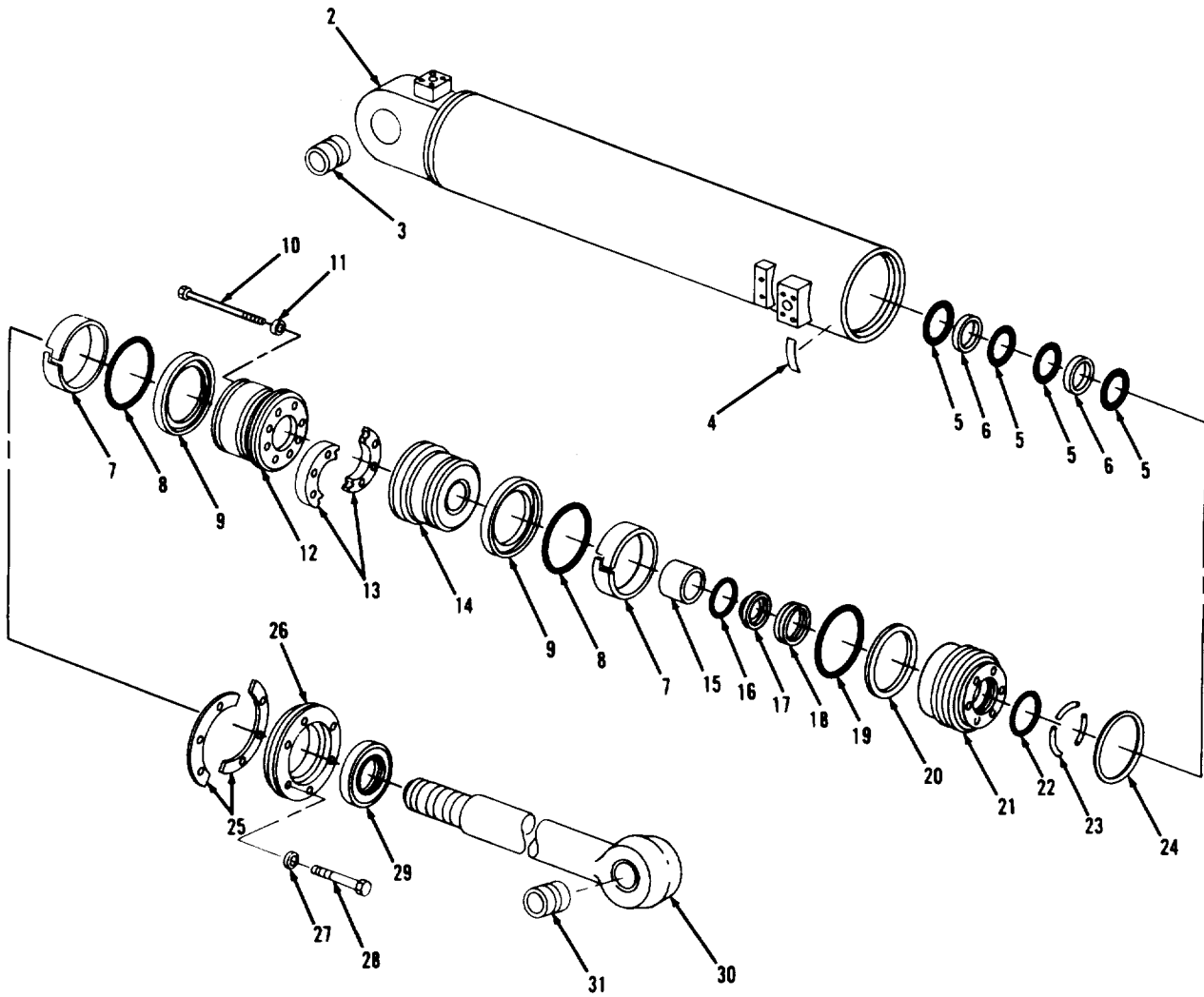

TA702693

FIGURE 193. TILT CYLINDER.



## SECTION II

TM10-3930-643-24P

(1) ITEM NO	(2) SMR CODE	(3) FSCM	(4) PART NUMBER	(5) DESCRIPTION AND USABLE ON CODE (UOC)	(6) QTY
GROUP 2404 TILT CYLINDERS AND TILT CRANK					
FIG. 193 TILT CYLINDER					
1	PAFFF	29510	1123857C92	CYLINDER ASSEMBLY,A	1
2	XAFFF	29510	1123859C1	CYLINDER WELDMENT	1
3	PAFZZ	29510	1120491C1	BUSHING,SLEEVE	1
4	XDFZZ	29510	1128415C1	PLATE,IDENTIFICAT	1
5	KFFZZ	27418	M-35540	RING BACK UP PART OF KIT P/N 1124853C94	4
6	KFFZZ	29510	343929R1	PACKING,PREFORMED PART OF KIT P/N 1124853C94	2
7	KFFZZ	29510	933223C1	RING PART OF KIT P/N 1124853C94	2
8	KFFZZ	27418	M347949	SEAL ASSY PSTN RING PART OF KIT P/N 1124853C94	2
9	KFFZZ	92679	876094	PACKING,PREFORMED PART OF KIT P/N 1124853C94	2
10	PAFZZ	96906	MS90728-174	SCREW,CAP,HEXAGON H	8
11	PAFZZ	96906	MS27183-21	WASHER,FLAT	8
12	PAFZZ	29510	933228C1	PISTON,LINEAR ACTUA	1
13	PAFZZ	229510	175915H1	HUB,BODY	2
14	PAFZZ	29510	933244C1	PISTON,LINEAR ACTUA	1
15	KFFZZ	27418	M-35546	RING BACK UP PART OF KIT P/N 1124853C94	1
16	PFZZ	29510	876103C1	PACKING PART OF KIT P/N 1124853C94	1
17	KFFZZ	29510	1170750C1	RING BUFFER PART OF KIT P/N 1124853C94	1
18	KFFZZ	72902	3840-0400-0375- 0688	SEAL ROD PART OF KIT P/N 1124853C94	1
19	KFFZZ	29510	1128436C1	PACKING PREFORMED PART OF KIT P/N 1124853C94	1
20	KFFZZ	29510	1120376C1	WASHER FLAT PART OF KIT P/N 1124853C94	1
21	PAFFF	29510	1170790C1	PISTON,COMPRESSOR	1
22	KFFZZ	529510	1170759C1	RING WEAR PART OF KINT P/N 1124853C94	1
23	PAFZZ	29510	153264H2	RING	3
24	PFZZ	29510	878388C1	SPACER,RING PART OF KINT P/N 1124853C94	1
25	PAFZZ	29510	1139873C3	SHIM ASSORTMENT	1
26	PAFZZ	29510	1132870C1	FLANGE,PIPE	1
27	PAFZZ	96906	MS27183-18	WASHER,FLAT	6
28	PAFZZ	96906	MS90728-115	SCREW,CAP,HEXAGON H	6
29	KFFZZ	96879	TUW440-400-4	ROD WIPER PART OF KIT P/N 1124853C94	1
30	PAFZZ	29510	1123861C91	CONNECTOR,ROD END	1
31	PAFZZ	29510	1120491C1	BUSHING,SLEEVE	1

END OF FIGURE

SECTION II

TM 10-3930-643-24P

1	2
2 THRU 24	3

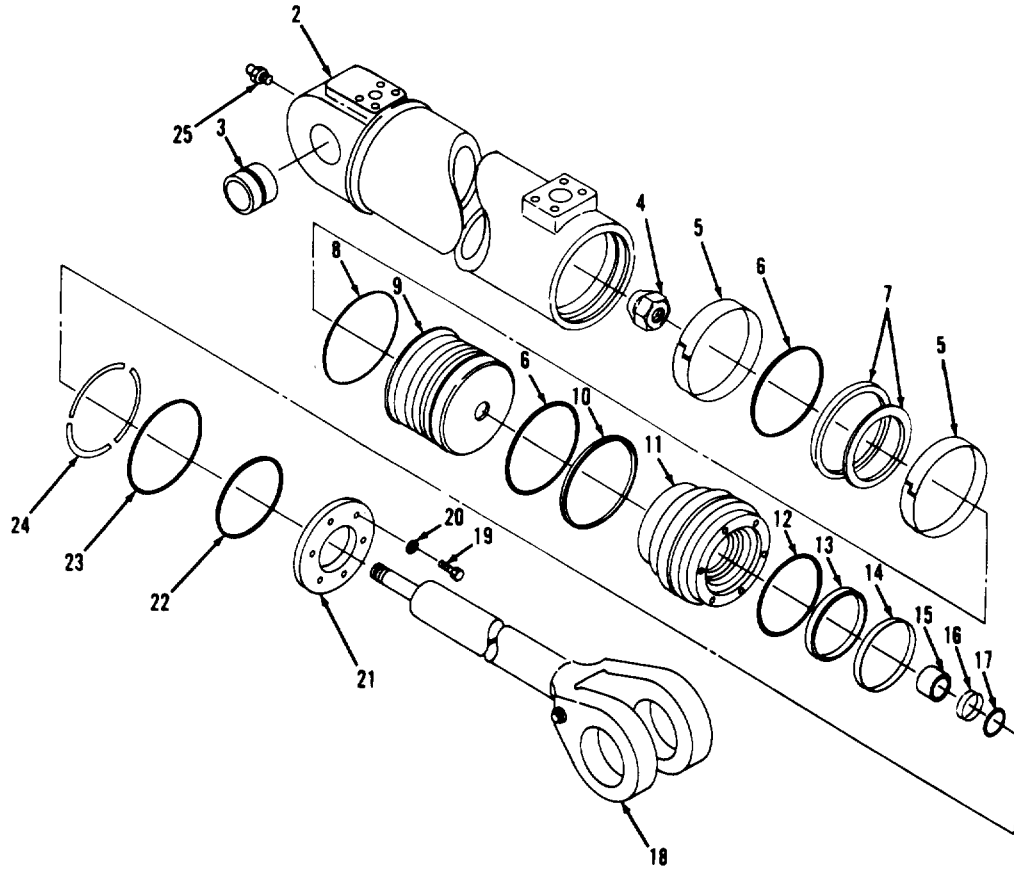

TA702694

FIGURE 194. BOOM CYLINDER.

## SECTION II

TM10-3930-643-24P

(1) ITEM NO	(2) SMR CODE	(3) FSCM	(4) PART NUMBER	(5) DESCRIPTION AND USABLE ON CODE (UOC)	(6) QTY
GROUP 2405 MAST COLUMN					
FIG. 194 BOOM CYLINDER					
1	PAFFF	29510	1123794C91	CYLINDER ASSEMBLY,A	1
2	XAFFF	29510	1123793C1	CYLINDER WELDMENT	1
3	PAFZZ	92679	1106089C2	BUSHING,SLEEVE	1
4	PAFZZ	59510	20542R1	NUT,SELF-LOCKING,HE	1
5	PAFZZ	29510	933220C1	RING,WEARNG PART OF KIT P/N 1124757C94	2
6	PAFZZ	29510	343926R1	PACKING,PREFORMED PART OF KIT P/N 1124757C94	2
7	KFFZZ	29510	625445C1	SEAL PAR OF KIT P/N 1124757C94	2
8	KFFZZ	96906	MS9021-337	PACKING PREFORMED PART OF KIT P/N 1124757C94	1
9	PAFZZ	29510	942562C1	PISTON,LINEAR ACTUA	1
10	KFFZZ	76237	M-35545	RING PART OF KIT P/N 1124757C94	1
11	PAFZZ	29510	1170782C1	RETAINER,PACKING	1
12	KFFZZ	96906	MS9021-153	PACKING PREFORMED CIIC(C) PART OF KIT P/N 1124757C94	1
13	KFFZZ	72902	3840-0275-0312- 0550	SEAL PART OF KIT P/N 1124757C94	1
14	KFFZZ	29510	619069R91	SEAL PART OF KIT P/N 1124757C94	1
15	KFFZZ	29510	1170756C1	RING PART OF KIT P/N 1124757C94	1
16	KFFZZ	29510	1170747C1	RING	1
17	PPFZZ	96906	MS29513-429	PACKING,PREFORMED PART OF KIT P/N 1124757C94	1
18	PAFZZ	29510	1123791C1	CLEVIS,ROD END	1
19	PAFZZ	29510	25498R1	SCREW,CAP,HEXAGON H	6
20	PAFZZ	96906	MS27183-14	WASHER,FLAT	6
21	PAFZZ	29510	1120498C2	RETAINER,PACKING	1
22	KFFZZ	96906	MS9021-163	PACKING PREFORMED PART OF KIT P/N 1124757C94	1
23	PPFZZ	29510	881185C1	PACKING,PREFORMED PART OF KIT P/N 1124757C94	1
24	PAFZZ	29510	214767H2	LOCK RING	3
25	PAOZZ	29510	19626R91	FITTING,LUBRICATION	1

END OF FIGURE

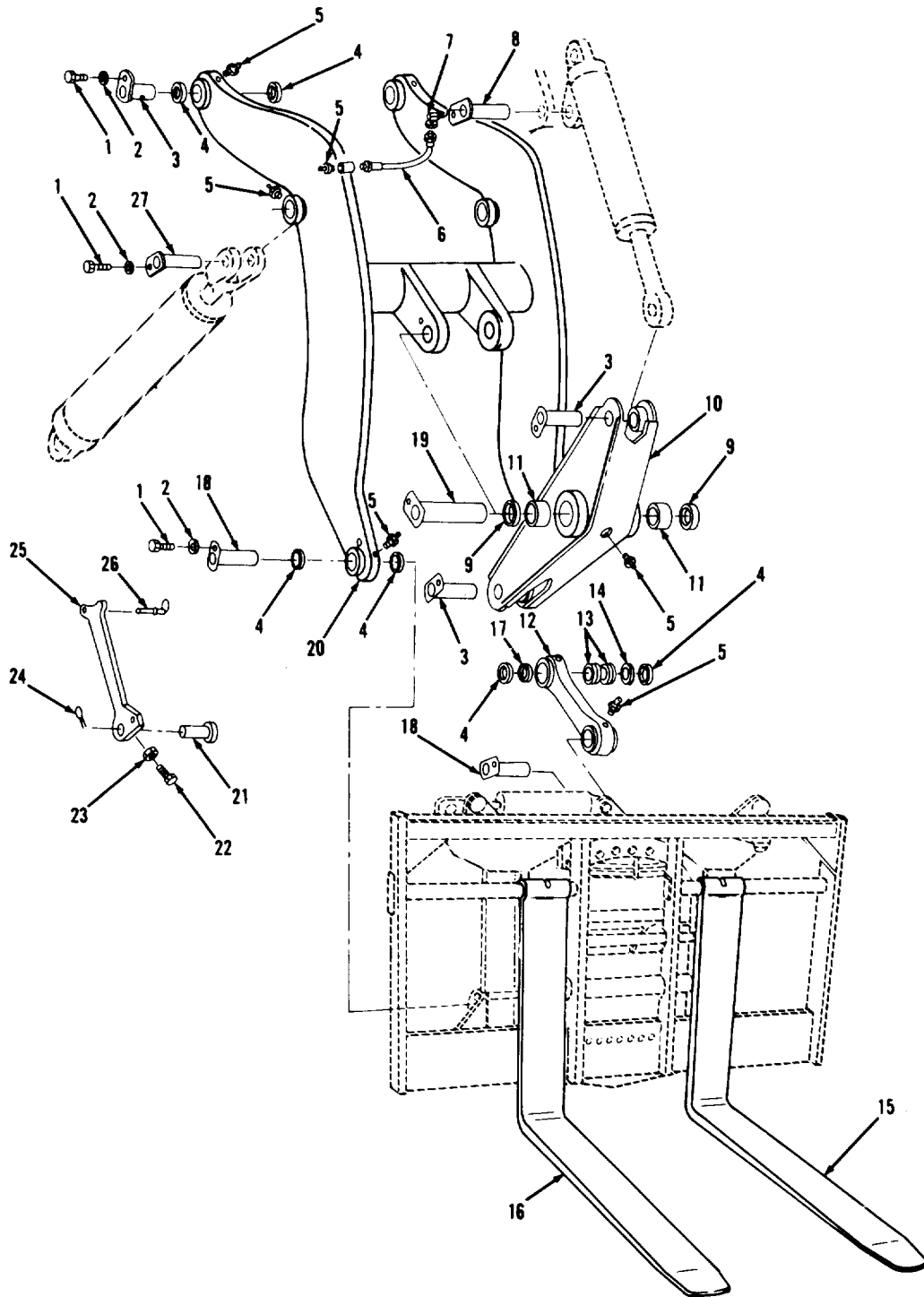
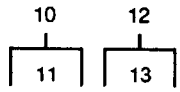

TA702695

FIGURE 195. BOOM AND FORK LINKAGE.

## SECTION II

TM10-3930-643-24P

(1) ITEM NO	(2) SMR CODE	(3) FSCM	(4) PART NUMBER	(5) DESCRIPTION AND USABLE ON CODE (UOC)  GROUP 2405 MAST COLUMN  FIG. 195 BOOM AND FORK LINKAGE	(6) QTY
1	PAFZZ	96906	MS90728-181	SCREW,HEXAGON H	11
2	PAFZZ	59510	932279C1	WASHER,FLAT	11
3	PAFZZ	29510	1120485C1	SHAFT,SHULDERED	4
4	PAFZZ	29510	1101748C1	SEAL,PLAIN ENCASED	16
5	PAOZZ	96906	MS15003-1	FITTING,LUBRICATION	10
6	PAOZZ	29510	936836C1	HOSE ASSEMBLY,NONME	1
7	PAOZZ	29510	110902H1	ELBOW,PIPE	1
8	PAFZZ	29510	1196665C3	PIN,STRAIGHT,HEADED	1
9	PAFZZ	29510	1104617C1	SEAL,PLAIN ENCASED	2
10	XDFFF	29510	1125152C91	LEVER ASSEMBLY	1
11	PAFZZ	29510	944732C1	BUSHING,SLEEVE	2
12	XDFFF	29510	1123820C91	ROD ASSEMBLY	1
13	PAFZZ	29510	942269C1	BUSHING,SLEEVE	2
14	PAFZZ	29510	1120546C1	WASHER,FLAT	V
15	PFOZZ	30076	289476L	FORK,LIFT TRUCK	1
16	PFOZZ	30076	289477R	FORK,LIFT TRUCK	1
17	PAFZZ	29510	1120547C1	WASHER,FLAT	V
18	PAFZZ	29510	1120488C1	PIN,STRAIGHT,HEADED	3
19	PAFZZ	29510	1104152C1	PIN,STRAIGHT,HEADED	1
20	XDFFF	29510	1124486C1	BOOM ASSEMBLY	1
21	PAFZZ	29510	1153668C1	PIN,STRAIGHT,HEADED S/N 2001 AND ABOVE	1
22	PAFZZ	96906	MS90728-113	SCREW,CAP,HEXAGON H S/N 2001 AND ABOVE	1
23	PAFZZ	96906	MS35691-33	NUT,PLAIN,HEXAGON S/N 2001 AND ABOVE	1
24	PAFZZ	96906	MS24665-627	PIN,COTTER S/N 2001 AND ABOVE	1
25	XDFZZ	29510	1173500C1	BOOM SUPPORT S/N 2001 AND ABOVE	1
26	PAFZZ	09332	D12-40R	PIN,QUICK RELEASE S/N 2001 AND ABOVE	1
27	PAFZZ	29510	1120489C1	PIN,ECCENTRIC	2

END OF FIGURE

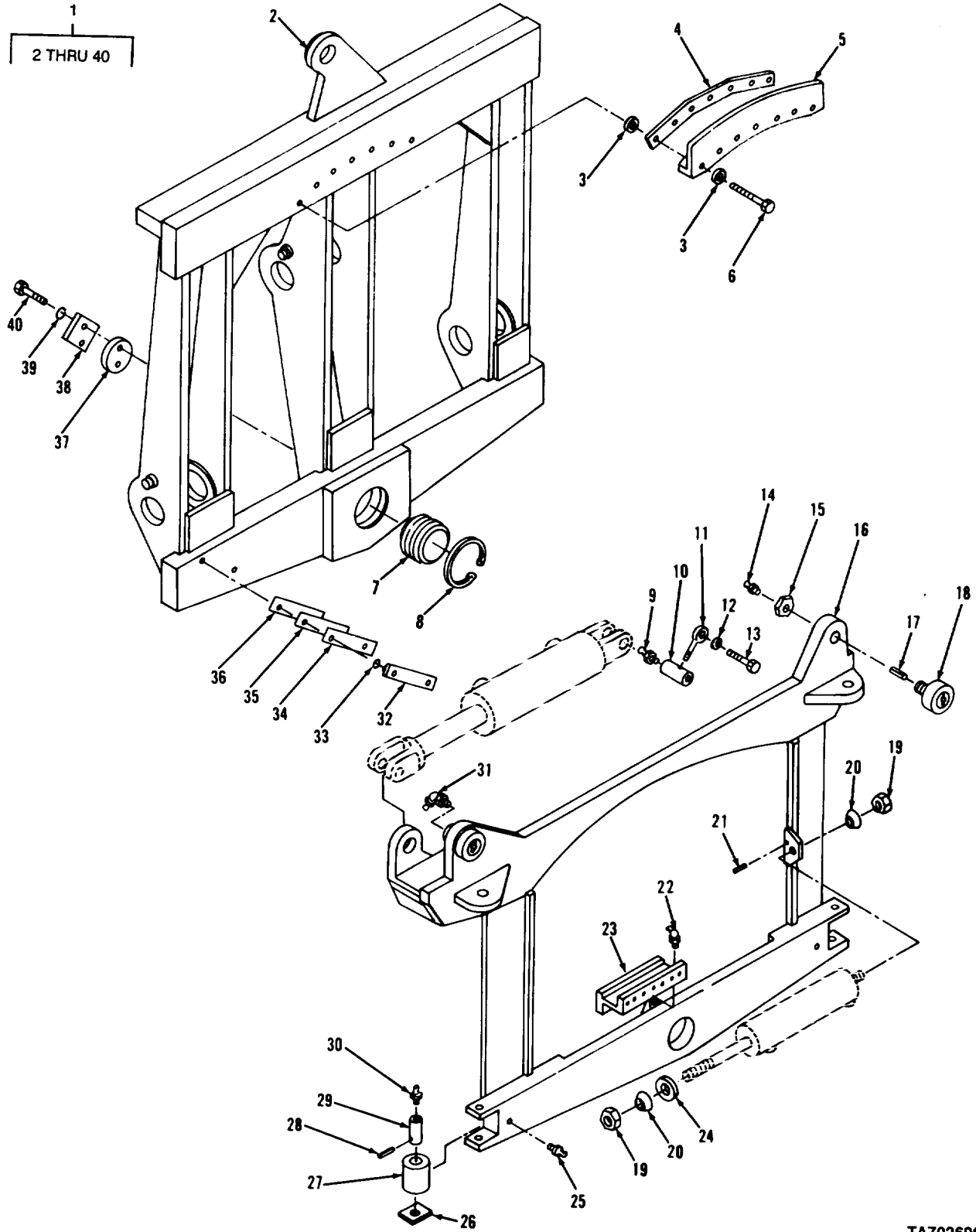

TA702696

FIGURE 196. FORK LIFT CARRIAGE ASSEMBLY

(1) ITEM NO	(2) SMR CODE	(3) FSCM	(4) PART NUMBER	(5) DESCRIPTION AND USABLE ON CODE (UOC)	(6) QTY
GROUP 2405 MAST COLUMN					
FIG. 196 FORK LIFT CARRIAGE ASSEMBLY					
1	PFFFH	30076	333890	CARRIAGE ASSEMBLY, F S/N 2001 AND ABOVE	1
1	PFFFH	29510	1123734C92	CARRIAGE, FORKLIFT S/N 2000 AND BELOW	1
2	XDFZZ	30076	336190	FRAME WELDMENT S/N 2001 AND ABOVE	1
2	XDFZZ	30076	297781	FRAME WELDMENT S/N 200 AND BELOW	1
3	PAFZZ	96906	MS27183-23	WASHER, FLAT	14
4	XDFZZ	30076	336184	PLATE S/N 2001 AND ABOVE	1
4	XDFZZ	30076	282090	PLATE S/N 2000 AND BELOW	1
5	XDFZZ	30076	336192	PLATE S/N 2001 AND ABOVE	1
5	XDFZZ	30076	282089	PLATE S/N 200 AND BELOW	1
6	PAFZZ	96906	MS90727-197	SCREW, CAP, HEXAGON H	7
7	PAFZZ	30076	187409	BEARING, PLAIN, SELF-RING, RETAINING	1
8	PAFZZ	96906	MS16625-1550	FITTING, LUBRICATION	2
9	PAOZZ	96906	MS15001-1	RETAINER, HELICAL CO	2
10	PAFZZ	30076	187411	ANCHOR	2
11	PAFZZ	30076	82270	WASHER, LOCK	2
12	PAFZZ	96906	MS35338-48	SCREW, CAP, HEXAGON H	2
13	PAFZZ	96906	MS90727-111	FITTING, LUBRICATION	3
14	PAOZZ	29510	273355	NUT, PLAIN, HEXAGON	4
15	PAFZZ	30076	15065	FRAME WELDMENT S/N 2001 AND ABOVE	1
16	XDFZZ	30076	336180	FRAME WELDMENT S/N 200 AND BELOW	1
16	XDFZZ	30076	282077	PIN, TAPERED, PLAIN	4
17	PAFZZ	30076	16762	FOLLOWER, CAM	4
18	PAFZZ	04627	174478	NUT, SELF-LOCKING, HE	2
19	PAFZZ	96906	MS21044N20	WASHER, CONVEX	2
20	PAFZZ	30076	115067	PIN, SPRING S/N 2001 AND ABOVE	1
21	PAFZZ	96906	MS16562-79	PIN, SPRING S/N 200 AND BELOW	1
21	PAFZZ	29510	616254R1	FITTING, LUBRICATION	1
22	PAOZZ	29510	126152	CLAW WLDMNT	1
23	XDFZZ	30076	331366	BEARING, SLEEVE	1
24	PAFZZ	30076	174641	FITTING, LUBRICATAION	2
25	PAOZZ	29510	273349	WASHER, FLAT S/N 200 AND BELOW	4
26	PAFZZ	30076	174071	WASHER, FLAT S/N 2001 AND ABOVE	2
26	PAFZZ	30076	174071	ROLLER, LINEAR-ROTAR	2
27	PAFZZ	30076	125217	PIN, SPRING	2
28	PAFZZ	96906	MS16562-256	SHAFT, STRAIGHT	2
29	PAFZZ	30076	184898	FITTING, LUBRICATION	4
30	PAOZZ	96906	MS15003-1	FITTING, LUBRICATION	1
31	PAOZZ	30076	13970	STRIP, SPECIAL	8
32	PAFZZ	30076	104264	PACKING, PREFORMED	16
33	PAFZZ	96906	MS29513-110	SHIM	32
34	PAFZZ	30076	161271	SHIM	16
35	PAFZZ	30076	161272	SHIM	16
36	PAFZZ	30076	161273	SHIM	48
37	XDFZZ	30076	304080	SHIM	V
38	PAFZZ	30076	187410	COVER, ACCES	1
39	PAFZZ	96906	MS35338-51	WASHER, LOCK S/N 2000 AND BELOW	9
40	PAFZZ	96906	MS90727-186	SCREW, CAP, HEXAGON H	2

END OF FIGURE

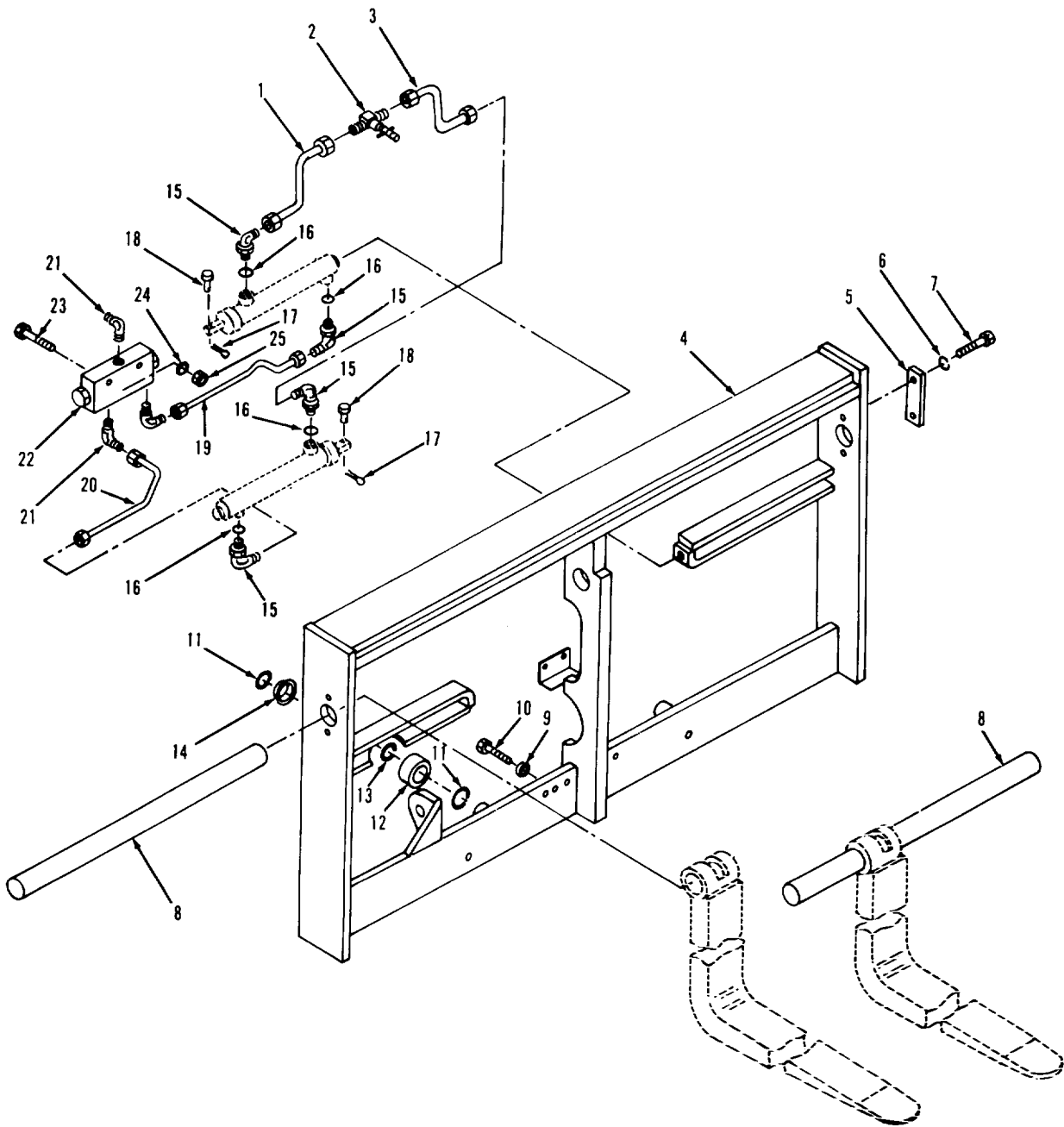

TA702697

FIGURE 197. FORK LIFT CARRIAGE ASSEMBLY COMPONENTS.



(1) ITEM NO	(2) SMR CODE	(3) FSCM	(4) PART NUMBER	(5) DESCRIPTION AND USABLE ON CODE (UOC)	(6) QTY
GROUP 2405 MAST COLUMN					
FIG. 197 FORK LIFT CARRIAGE ASSEMBLY COMPONENTS					
1	PAFZZ	30076	340567	TUBE ASSEMBLY,METAL S/N 2001 AND ABOVE	1
1	PAFZZ	30076	313706	TUBE ASSEMBLY,METAL S/N 2000 AND BELOW	1
2	PAFZZ	96906	MS51510A6	TEE,TUBE /N 2000 AND BELOW	1
2	PAFZZ	96906	MS51515A6	TEE,TUBE S/N 2001 AND ABOVE	1
3	PAFZZ	30076	313707	TUBE ASSEMBLY,METAL S/N 2000 AND BELOW	1
3	PAFZZ	30076	340567	TUBE ASSEMBLY,METAL S/N 2001 AND ABOVE	1
4	XDFZZ	30076	336175	APRON WELDMENT S/N 2001 AND ABOVE	1
4	XDFZZ	30076	313358	APRON WELDMENT S/N 2000 AND BELOW	1
5	XDFZZ	20076	270922	PLATE	2
6	PAFZZ	96906	MS35338-48	WASHER, LOCK	4
7	PAFZZ	96906	MS90728-113	SCREW,CAP,HEXAGON H	4
8	PAFZZ	30076	336186	PIN, STRAIGHT, HEADLE	2
9	PAFZZ	96906	MS27183-25	WASHER, FLAT	7
10	PAFZZ	96906	MS90727-208	SCREW,CAP,HEXAGON H	7
11	PAFZZ	52304	14327	RING, RETAINING	2
12	PAFZZ	30076	125223	ROLLER, LINEAR-ROTAR S/N 2001 AND ABOVE	2
13	PAFZZ	29510	327058R1	RING, RETAINING	2
14	PAFZZ	30076	A125224	COVER, ACCESS	2
15	PAFZZ	96906	MS24394-6	ELBOW, TUBE	4
16	PAFZZ	96906	MS9020-06	PACKING, PREFORMED	4
17	PAFZZ	96906	MS24665-351	PIN, COTTER	2
18	PAFZZ	30076	282617	PIN, STRAIGHT, HEADED	2
19	PAFZZ	30076	338752	TUBE ASSEMBLY,METAL S/N 2001 AND ABOVE	1
19	PAFZZ	30076	313709	TUBE ASSEMBLY,METAL S/N 2000 AND BELOW	1
20	PAFZZ	30076	313708	TUBE,METLLIC S/N 2000 AND BELOW	1
20	PAFZZ	30076	338571	TUBE ASSEMBLY,METAL S/N 2001 AND ABOVE	1
21	PAFZZ	96906	MS51504A6-6	ELBOW,PIPE TO TUBE	3
22	XDFZZ	30076	294041	DIVIDER FLOW	1
23	PAFZZ	96906	MS90728-15	SCREW,CAP,HEXAGON H	2
24	PAFZZ	96906	MS35338-44	WASHER, LOCK S/N 2000 AND BELOW	2
25	PAFZZ	96906	MS51967-2	NUT, PLAIN, HEXAGON S/N 2000 AND BELOW	2

END OF FIGURE

SECTION II

TM 10-3930-643-24P

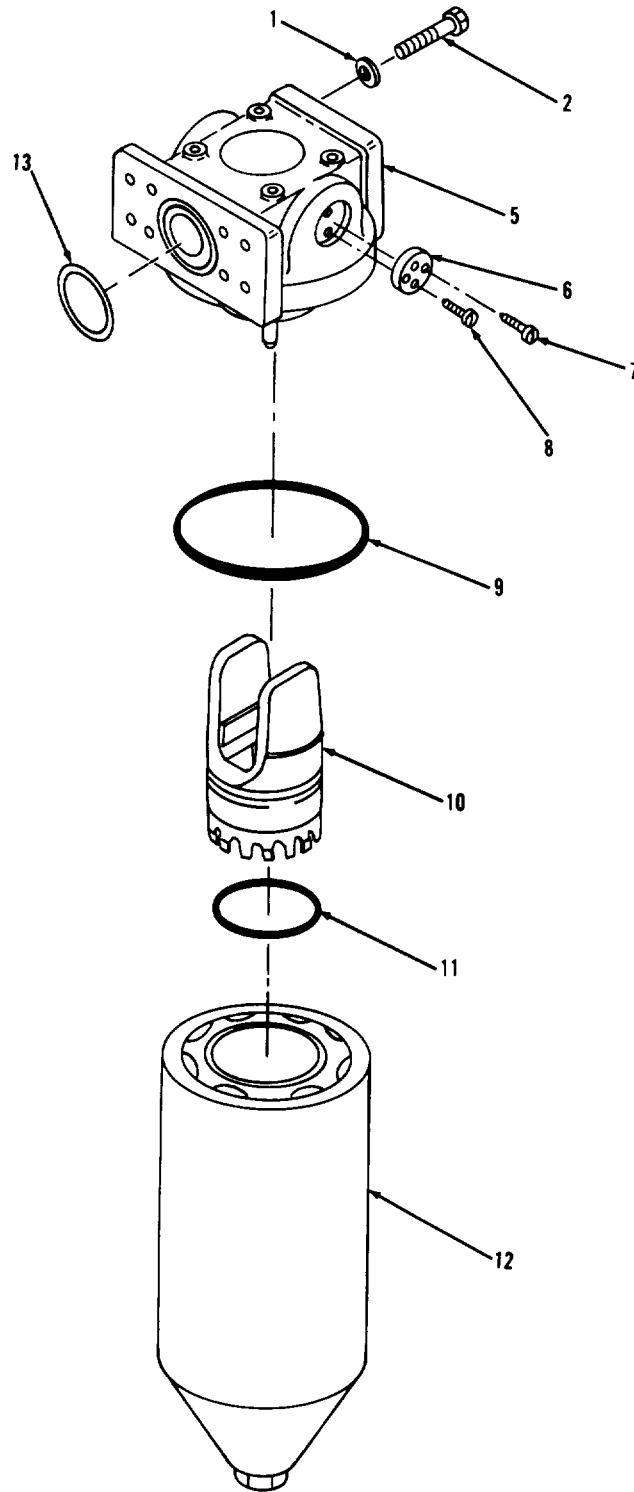
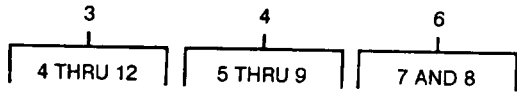

TA702698

FIGURE 198. HYDRAULIC OIL FILTER AND MOUNTING.

## SECTION II TM10-3930-643-24P

(1) ITEM NO	(2) SMR CODE	(3) FSCM	(4) PART NUMBER	(5) DESCRIPTION AND USABLE ON CODE (UOC)	(6) QTY
				GROUP 2406 STRAINERS, FILTERS, LINES, AND FITTINGS, ETC.	
				FIG. 198 HYDRAULIC OIL FILTER AND MOUNTING	
1	PAFZZ	96906	MS27183-14	WASHER, FLAT	4
2	PAFZZ	80204	B1821BH038C100N	SCREW, CAP, HEXAGON H	4
3	PAFZZ	18265	HBK05-0155	FILTER, FLUID	1
4	PAFFF	18265	P16-0481	HEAD, FLUID FILTER	1
5	XAOZZ	18265	P16-0641	HEAD ASSY	1
6	PAFZZ	18265	P16-0077	INDICATOR, FILTER WA	1
7	KFOZZ	18265	P16-0350	SCREW, ELECT CONN PART OF KIT P/N P16-0751	2
8	KFOZZ	18265	P16-0323	SCREW, RETAINING PART OF KIT P/N P16-0751	2
9	PAOZZ	96906	MS28775-171	PACKING, PREFORMED	1
10	PAOZZ	18265	P16-0373	INDICATOR, OIL FILTE	1
11	PAOZZ	96906	MS9021-228	PACKING, PROFORMED	1
12	PAOZZ	18265	P16-2378	FILTER ELEMENT, FLUI	1
13	XDFZZ	29510	876074C1	PACKING, PROFORMED	1

END OF FIGURE

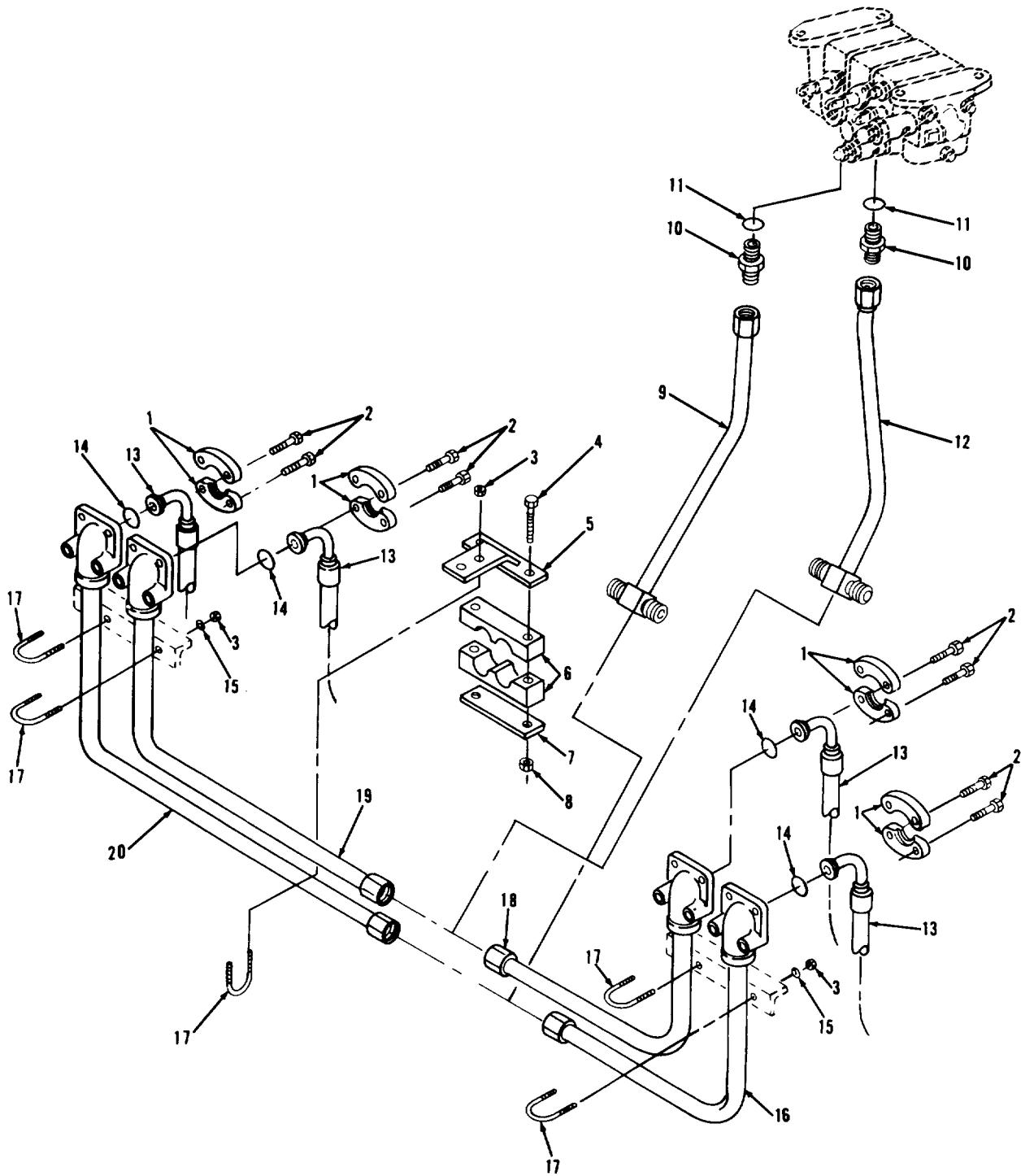

TA702699

FIGURE 199. HYDRAULIC HOSES, LINES, AND FITTINGS TO CYLINDERS.

(1) ITEM NO	(2) SMR CODE	(3) FSCM	(4) PART NUMBER	(5) DESCRIPTION AND USABLE ON CODE (UOC)	(6) QTY
GROUP 2406 STRAINERS, FILTERS, LINES, AND FITTINGS, ETC.					
FIG. 199 HYDRAULIC HOSES, LINES, AND FITTINGS (TO CYLINDERS)					
1	PAOZZ	29510	877949C2	LANGE, PIPE	8
2	PAOZZ	96906	MS90728-62	SCREW, CAP, HEXAGON H	16
3	PAOZZ	29510	9413980	NUT, SELF-LOCKING, HE	10
4	PAOZZ	96906	MS90728-69	SCREW, CAP, HEXAGON H	2
5	PAOZZ	29510	1126890C2	BRACKET, MOUNTING	1
6	PAOZZ	29510	1126891C1	FAIRLEAD HALF, TUBUL	2
7	PAOZZ	29510	1123804C1	CONNECTING LINK, RIG	1
8	PAOZZ	29510	9413979	NUT	2
9	PAOZZ	29510	1124255C1	TUBE ASSEMBLY, METAL	1
10	PAOZZ	59510	472755R1	ADAPTER, STRAIGHT, TU	2
11	PAOZZ	96906	MS9020-14	PACKING, PREFORMED	2
12	PAOZZ	29510	1124252C1	TUBE ASSEMBLY, METAL	1
13	PAOZZ	29510	1120281C1	HOSE ASSEMBLY, NONME	4
14	PAOZZ	29510	939747C1	PACKING, PREFORMED	4
15	PAOZZ	96906	MS27183-14	WASHER, FLAT	8
16	PAOZZ	29510	1124257C1	TUBE ASSEMBLY, METAL	1
17	PAOZZ	29510	726510R1	BOLT, U	5
18	PAOZZ	29510	1124254C1	TUBE ASSEMBLY, METAL	1
19	PAOZZ	29510	1124253C1	TUBE ASSEMBLY, METAL	1
20	PAOZZ	29510	1124256C1	TUBE ASSEMBLY, METAL	1

END OF FIGURE

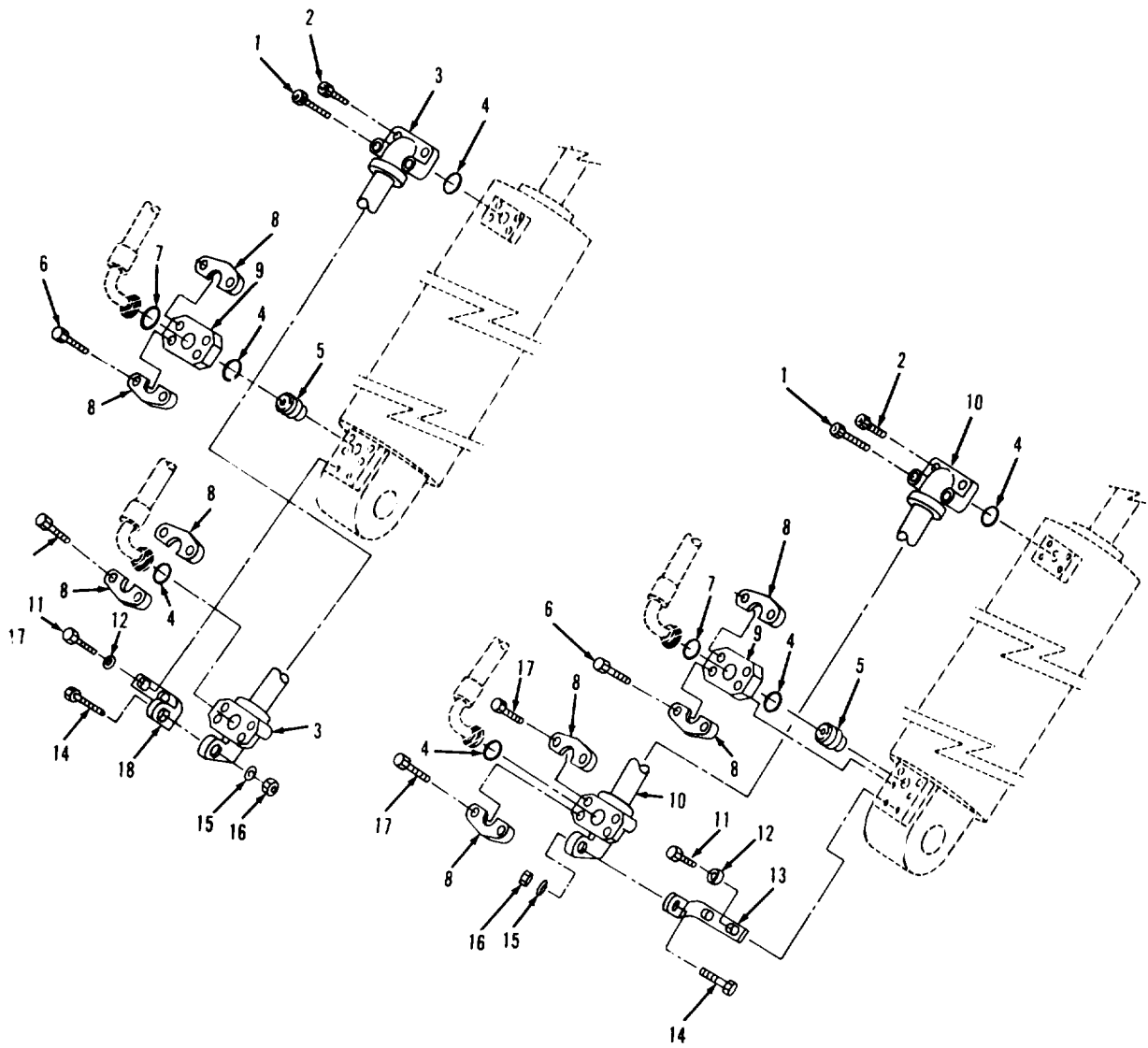

TA702700

FIGURE 200. CYLINDER TUBES, LINES, AND FITTINGS.

(1) ITEM NO	(2) SMR CODE	(3) FSCM	(4) PART NUMBER	(5) DESCRIPTION AND USABLE ON CODE (UOC)	(6) QTY
GROUP 2406 STRAINERS, FILTERS, LINES, AND FITTINGS, ETC.					
FIG. 200 CYLINDER TUBES, LINES AND FITTINGS					
1	PAOZZ	96906	MS16997-103	SCREW,CAP, SOCKET HE	4
2	PAOZZ	96906	MS16997-100	SCREW,CAP, SOCKET HE	4
3	PAOZZ	29510	1123904C1	TUBE ASSEMBLY,METAL	1
4	PAOZZ	29510	939747C1	PACKING,PREFORMED	6
5	PAOZZ	91561	7710-047	DISK, VALVE	2
6	POZZZ	96906	MS90728-66	SCREW,CAP, HEXAGON H	8
7	PAOZZ	96906	MS9021-022	PACKING,PREFORMED	2
8	PAOZZ	29510	877949C2	FLANGE,PIPE	8
9	PAOZZ	29510	1124394C1	SPACER, PLATE	2
10	PAOZZ	29510	1123905C1-R	TUBE ADDEMBLY,METAL	1
11	PAOZZ	80204	B1821BH038C100N	SCREW,CAP, HEXAGON H	4
12	PAOZZ	96906	MS27183-14	WASHER, FLAT	8
13	PAOZZ	29510	1120715C1-R	SUPPORT,TUBE	1
14	PAOZZ	96906	MS90728-114	SCREW,CAP HEXAGON H	2
15	PAOZZ	96906	MS27183-18	WASHER, FLAT	2
16	PAOZZ	29510	9412230	NUT, SELF-LOCKING, HE	2
17	PAOZZ	96906	MS90728-62	SCREW,CAP, HEXAGON H	17
18	PAOZZ	29510	1120714C1-L	BRACKET,ANGLE	1

END OF FIGURE

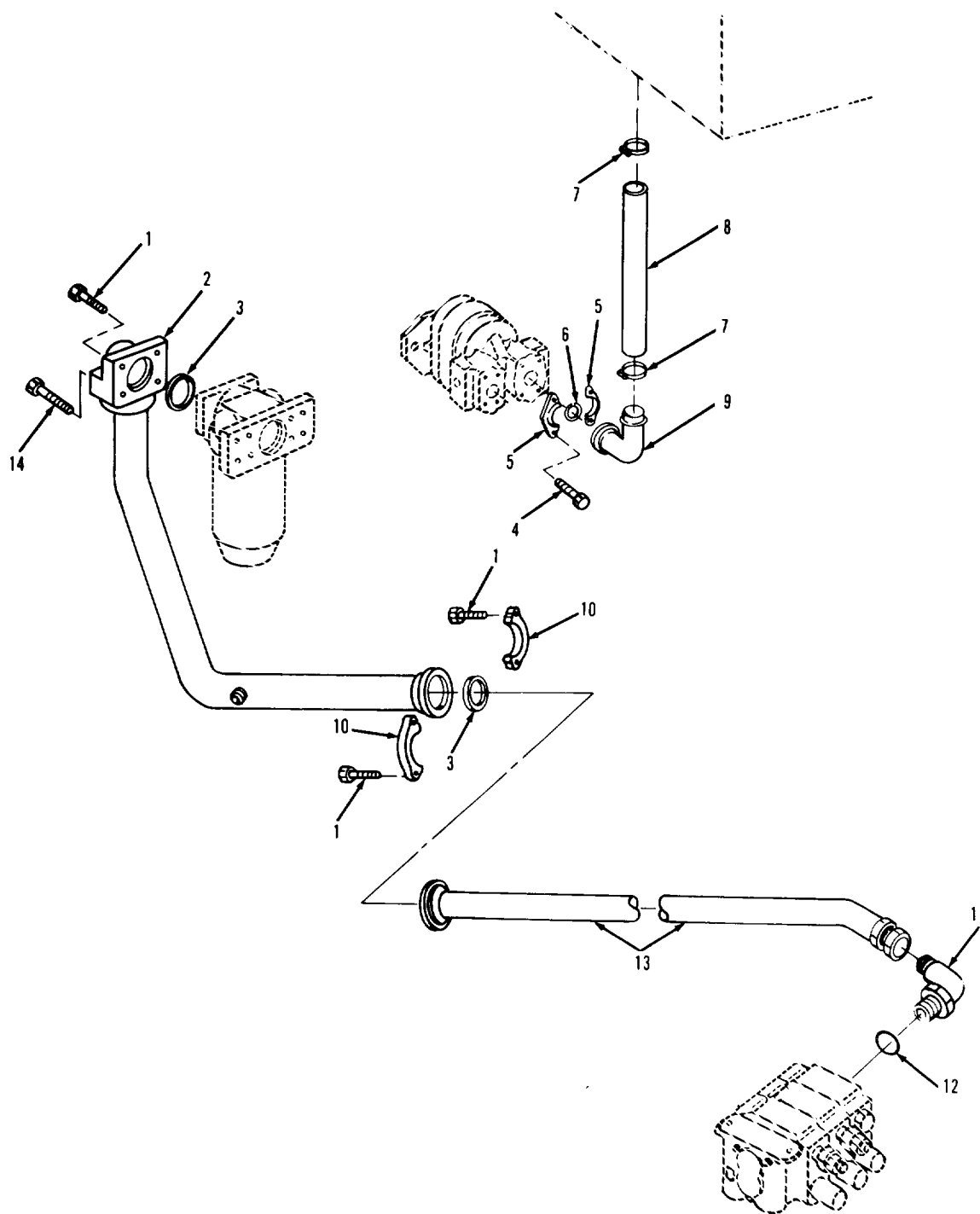

TA702701

FIGURE 201. HYDRAULIC HOSES, TUBES, AND FITTINGS.



## SECTION II

TM10-3930-643-24P

(1) ITEM NO	(2) SMR CODE	(3) FSCM	(4) PART NUMBER	(5) DESCRIPTION AND USABLE ON CODE (UOC)	(6) QTY
				GROUP 2406 STRAINERS, FILTERS, LINES, AND FITTINGS, ETC.	
				FIG. 201 HYDRAULIC HOSES, TUBES, AND FITTINGS	
1	PAOZZ	96906	MS90728-113	SCREW,CAP,HEXAGON H	6
2	PAOZZ	29510	1107500C1	TUBE ASSEMBLY,METAL	1
3	PAOZZ	29510	939745C1	PACKING,PREFORMED	2
4	PAOZZ	96906	MS90728-87	SCREW,CAP,HEXAGON H	4
5	PAOZZ	29510	290045R1	FLANGE,PIPE	2
6	PAOZZ	29510	939746C1	PACKING,PREFORMED	1
7	PAOZZ	00624	320-62-162SH	CLAMP,HOSE	2
8	PAOZZ	29510	1108157C1	HOSE,NONMETALLIC	1
9	PAOZZ	29510	1108164C1	ELBOW,FLANGE TO HOS	1
10	PAOZZ	29510	301844R1	FLANGE,PIPE	2
11	PAOZZ	29510	9411109	ELBOW,PIPE TO BOSS	1
12	PAOZZ	96906	MS9020-16	PACKING,PREFORMED	1
13	PAOZZ	29510	1124226C1	HOSE ASSEMBLY,NONME	1
14	PAOZZ	96906	MS90728-117	SCREW,CAP,HEXAGON H	2

END OF FIGURE

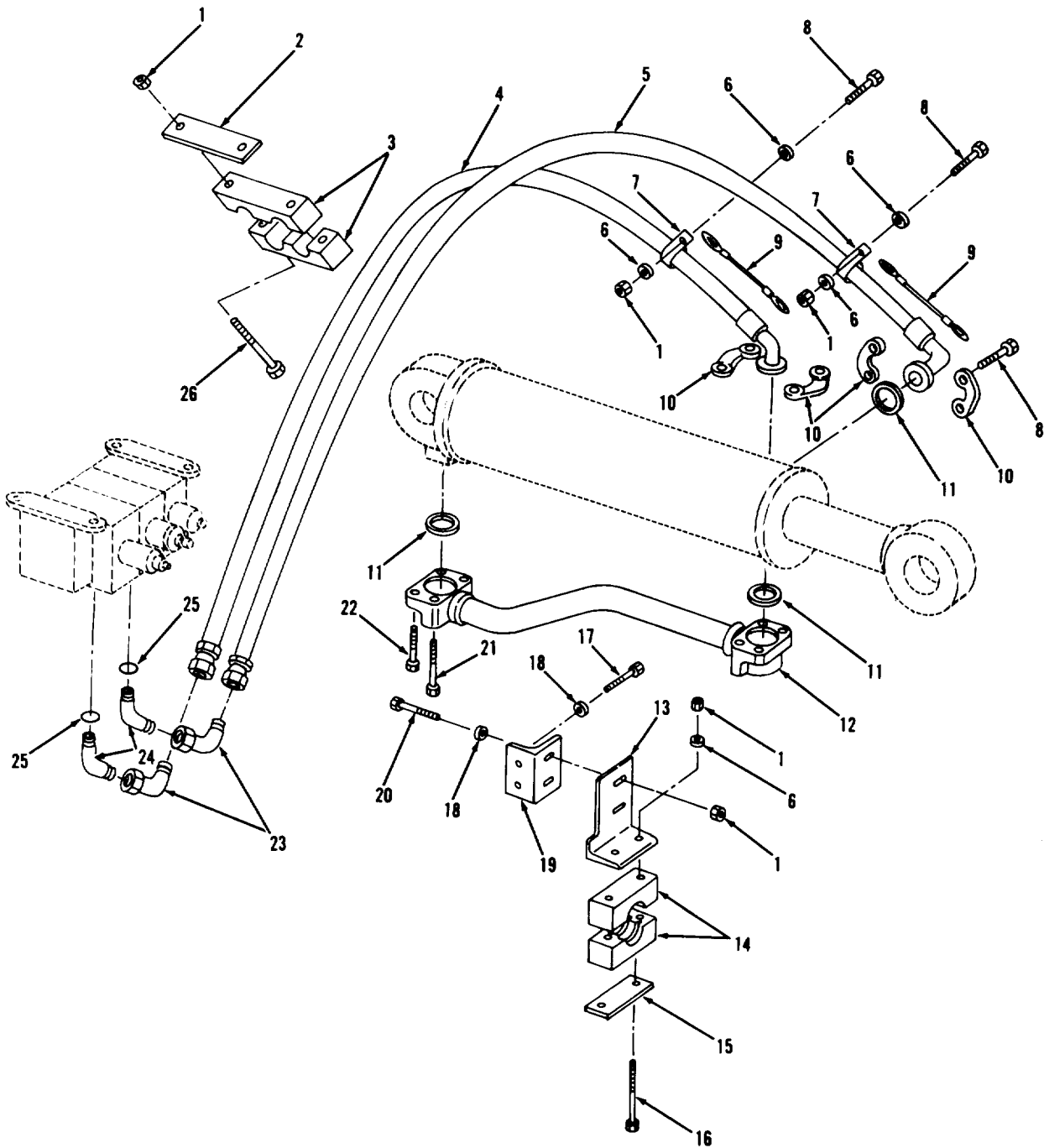

TA702702

FIGURE 202. TILT CYLINDER HOSES, CONNECTIONS, AND FITTINGS.

## SECTION II

TM10-3930-643-24P

(1) ITEM NO	(2) SMR CODE	(3) FSCM	(4) PART NUMBER	(5) DESCRIPTION AND USABLE ON CODE (UOC)	(6) QTY
				GROUP 2406 STRAINERS, FILTERS, LINES, AND FITTINGS, ETC.	
				FIG. 202 TILT CYLINDER HOSES, CONNECTIONS, AND FITTINGS	
1	PAOZZ	29510	9413979	NUT	8
2	PAOZZ	29510	1105904C2	CONNECTING LINK, RIG	1
3	PAOZZ	29510	1124227C1	FAIRLEAD HALF, TUBUL	2
4	PAOZZ	29510	1124224C1	HOSE ASSEMBLY, NONME	1
5	PAOZZ	29510	1124225C1	HOSE ASSEMBLY, NONME	1
6	PAOZZ	96906	MS27183-14	WASHER, FLAT	6
7	PAOZZ	29510	28122R1	CLAMP, LOOP	2
8	PAOZZ	96906	MS90728-62	SCREW, CAP, HEXAGON H	10
9	PAOZZ	29510	1122544C1	CABLE ASSEMBLY	2
10	PAOZZ	29510	877949C2	FLANGE, PIPE	4
11	PAOZZ	29510	939747C1	PACKING, PREFORMED	3
12	PAOZZ	29510	1123860C1	TUBE ASSEMBLY, METAL	1
13	PAOZZ	29510	1123852C1	BRACKET, ANGLE	1
14	PAOZZ	29510	1134749C1	CLAMP, HUB	2
15	PAOZZ	29510	1132655C1	CONNECTING LINK, RIG	1
16	PAOZZ	96906	MS90728-73	SCREW, CAP, HEXAGON H	2
17	PAOZZ	96906	MS18154-113	SCREW, CAP, HEXAGON H	2
18	PAOZZ	96906	MS27183-18	WASHER, FLAT	4
19	PAOZZ	29510	1123851C1	BRACKET, ANGLE	1
20	PAOZZ	96906	MS90728-64	SCREW, CAP, HEXAGON H	2
21	PAOZZ	96906	MS90728-67	SCREW, CAP, HEXAGON H S/N 2540 AND BELOW	2
21	PAOZZ	963906	MS16997-103	SCREW, CAP, SOCKET HE S/N 2541 AND ABOVE	2
22	PAOZZ	96906	MS16997-100	SCREW, CAP, SOCKET HE S/N 2541 AND ABOVE	2
22	PAOZZ	80204	B1821BH038C100N	SCREW, CAP, HEXAGON H S/N 2540 AND BELOW	2
23	PAOZZ	96906	MS51521A14	ELBOW, TUBE	1
24	PAOZZ	29510	9411108	ELBOW, TUBE TO BOSS	2
25	PAOZZ	96906	MS9020-14	PACKING, PREFORMED	2
26	PAOZZ	96906	MS90728-74	SCREW, CAP, HEXAGON H	2

END OF FIGURE

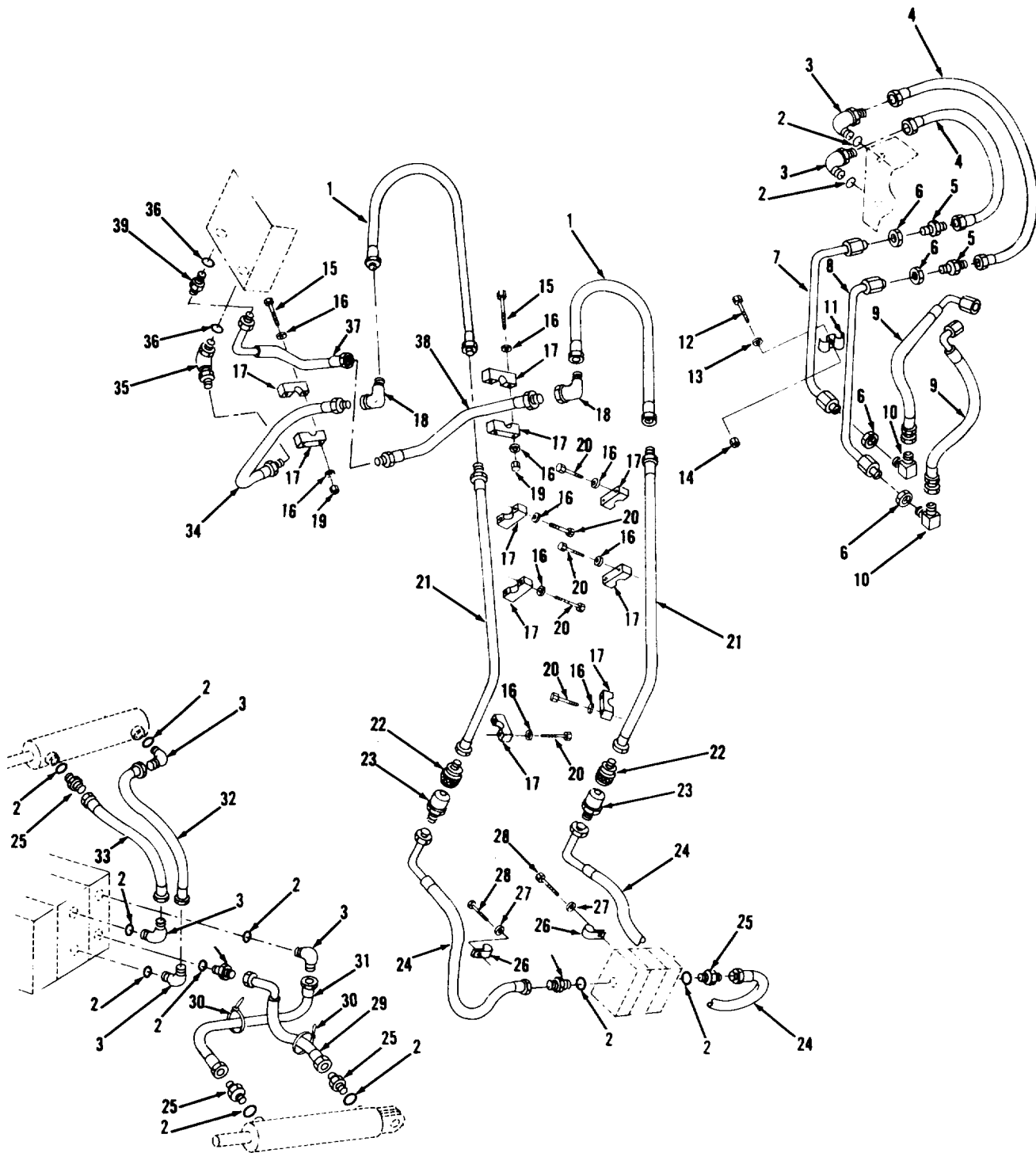

TA702703

FIGURE 203. SECONDARY FORK VALVE LINES, HOSES, CONNECTIONS, AND FITTINGS.

## SECTION II

TM10-3930-643-24P

(1) ITEM NO	(2) SMR CODE	(3) FSCM	(4) PART NUMBER	(5) DESCRIPTION AND USABLE ON CODE (UOC)	(6) QTY
				GROUP 2406 STRAINERS, FILTERS, LINES, AND FITTINGS, ETC.	
				FIG. 203 SECONDARY FORK VALVE LINES, HOSES, CONNECTIONS, AND FITTINGS	
1	PCOZZ	29510	643593C1	HOSE ASSEMBLY, NONME	2
2	PAOZZ	96906	MS9020-08	PACKING, PREFORMED	12
3	PAOZZ	29510	9410977	ELBOW, TUBE TO BOSS	6
4	PAOZZ	29510	1124473C1	HOSE ASSEMBLY, NONME	2
5	PAOZZ	29510	9403254	NIPPLE, BOSS	2
6	PAOZZ	97499	212-061-032-1	NUT, PLAIN, HEXAGON	4
7	PAOZZ	29510	1173571C1	TUBE ASSEMBLY, METAL S/N 2001 AND ABOVE	1
7	PAOZZ	29510	932447C1	HOSE ASSEMBLY, NONME S/N 2000 AND BELOW	1
8	PAOZZ	29510	1173570C1	TUBE ASSEMBLY, METAL S/N 2001 AND ABOVE	1
8	PAOZZ	29510	932447C1	HOSE ASSEMBLY, NONME S/N 2000 AND BELOW	1
9	PAOZZ	29510	1173569C1	HOSE ASSEMBLY, NONME	2
10	PAOZZ	81343	6-6 070221CA	ELBOW, TUBE S/N 200 AND BELOW	2
10	PAOZZ	96906	MS51507A6	ELBOW, TUBE S/N 2001 AND ABOVE	2
11	PAOZZ	29510	152907H1	STRAP, RETAINING	1
12	PAOZZ	80204	B1821BH038C100N	SCREW, CAP, HEXAGON H	1
13	PAOZZ	96906	MS27183-14	WASHER, FLAT	1
14	PAOZZ	29510	9413979	NUT	1
15	PAOZZ	96906	MS90728-41	BOLT, MACHINE	4
16	PAOZZ	96906	MS27183-12	WASHER, FLAT	20
17	PAOZZ	29510	1124464C1	CLAMPBLOCK	10
18	PAOZZ	96906	MS51521-B10	ELBOW, TUBE	2
19	PAOZZ	96906	MS16285-2	NUT, PLAIN, HEXAGON	4
20	PAOZZ	96906	MS90728-39	BOLT, MACHINE	12
21	PAOZZ	29510	1124472C1	TUBE ASSEMBLY, METAL	2
22	PAOZZ	29510	1124474C91	COUPLING HALF, QUICK	2
23	PAOZZ	29510	1124475C91	COUPLING HALF, QUICK	2
24	PAOZZ	29510	1125049C1	HOSE ASSEMBLY, NONME	2
25	XDOZZ	29510	9410203	UNION	6
26	PAOZZ	29510	27291R1	CLAMP, LOOP	2
27	PAOZZ	96906	MS27183-14	WASHER, FLAT	2
28	PAOZZ	96906	MS90728-55	SREW, CAP, HEXAGON H	2
29	PCOZZ	29510	1124477C1	HOSE ASSEMBLY, NONME	1
30	PAOZZ	29510	935522C1	STRAP, RETAINING	V
31	PAOZZ	29510	1124470C1	HOSE ASSEMBLY, NONME	1
32	PCOZZ	29510	1124478C1	HOSE ASSEMBLY, NONME	1
33	PAOZZ	29510	1124476C1	HOSE ASSEMBLY, NONME	1
34	PAOZZ	29510	1124467C1	TUBE ASSEMBLY, METAL	1
35	PAOZZ	29510	9410978	ELBOW, TUBE TO BOSS	1
36	PAOZZ	96906	MS9020-10	PACKING, PREFORMED	2
37	PAOZZ	29510	1125042C1	HOSE ASSEMBLY, NONME	1
38	PAOZZ	29510	1124466C1	TUBE ASSEMBLY, METAL	1
39	PAOZZ	96906	MS51525A10	ADAPTER, STRAIGHT, TU	1

END OF FIGURE

1  
2 THRU 19

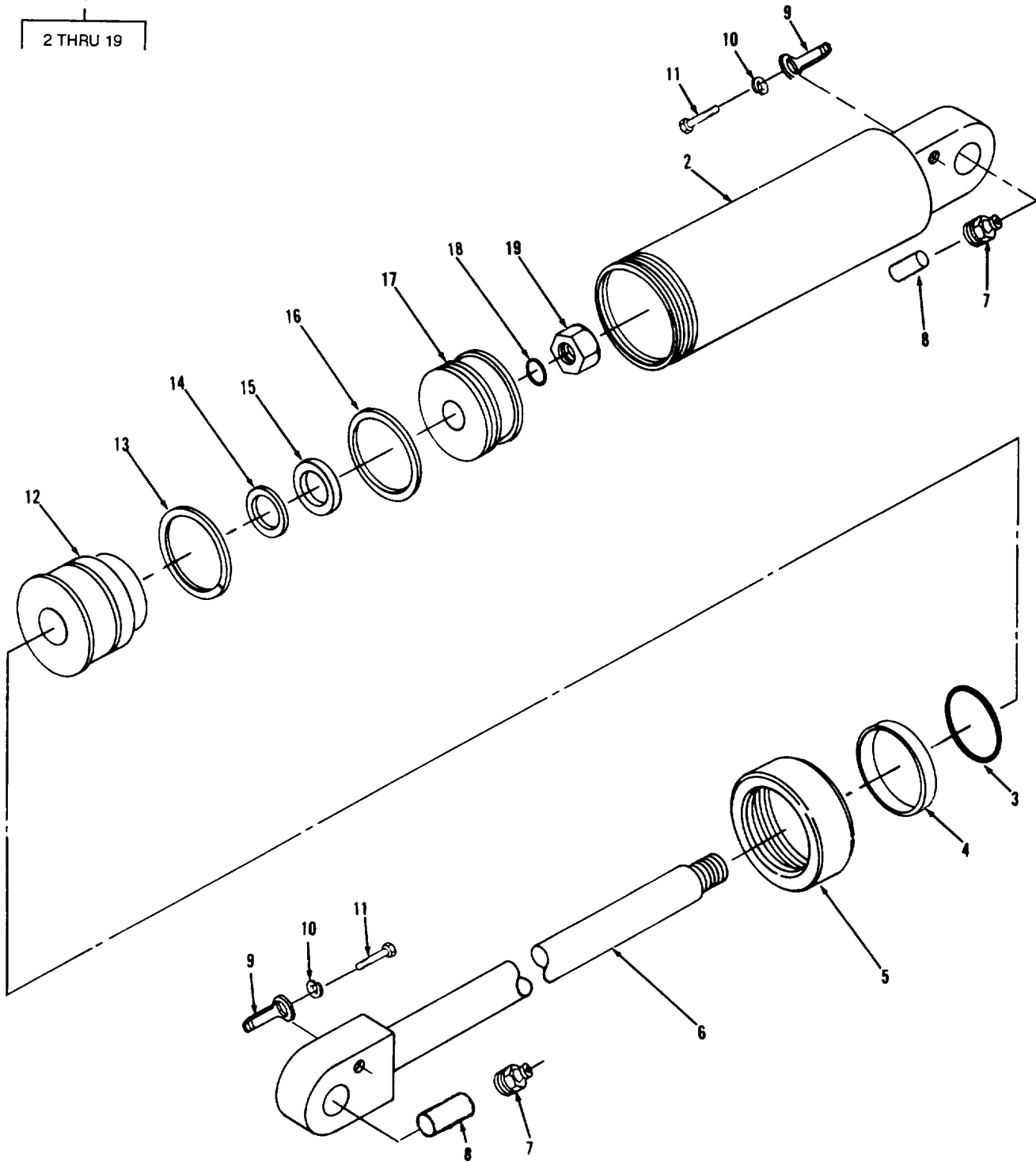

TA702704

FIGURE 204. OSCILLATION CYLINDER (S/N 2001 AND ABOVE).

(1) ITEM NO	(2) SMR CODE	(3) FSCM	(4) PART NUMBER	(5) DESCRIPTION AND USABLE ON CODE (UOC)	(6) QTY
GROUP 2047 HYDRAULIC CYLINDERS					
FIG. 204 OSCILLATION CYLINDER (S/N 2001 AND ABOVE)					
1	PAFFF	30076	298651	CYLINDER ASSEMBLY,A S/N 2001 AND ABOVE	1
2	XAFZZ	73325	437302	BARREL ASSEMBLY S/N 2001 AND ABOVE	1
3	KFFZZ	26278	50026	SEAL PART OF KIT P/N 3324-34	1
4	KFFZZ	26278	50084	WIPER PART OF KIT PN 3324-34	1
5	PAFZZ	93325	256711	PACKING NUT S/N 2001 AND ABOVE	1
6	PAFZZ	04627	701518	ROD,PISTON,LINEAR A S/N 2001 AND ABOVE	1
7	PAOZZ	96906	MS15003-2	FITTING,LUBRICATION S/N AND ABOVE	2
8	PAFZZ	29510	1125544C1	RETAINER,HELICAL CO S/N 2001 AND ABOVE	2
9	PPFZZ	30076	82270	ANCHOR S/N 2001 AND ABOVE	2
10	PAFZZ	89346	116121	WASHER,LOCK S/N 2001 AND ABOVE	2
11	PPFZZ	96906	MS90727-1	SCREW,CAP,HEXAGON H S/N 2001 AND ABOVE	2
12	PAFZZ	73325	332405	GLAND,HYDRAULIC XYL S/N 2001 AND ABOVE	1
13	KFFZZ	26278	50007	SEAL PART OF KINT P/N 3324-34	1
14	KFFZZ	26278	50875	PACKING PREFORMED PART OF KIT P/N 3324-34	1
15	KFFZZ	26278	50874	SEAL PART OF KIT P/N 3324-34	1
16	KFFZZ	26278	50934	STRIP PART OF KIT P/N 3324-34	1
17	PAFFF	73325	437306	PISTON,LINER ACTUA S/N 2001 AND ABOVE	1
18	KFFZZ	26278	50106	SEAL PART OF KIT P/N 3324-34	1
19	XDFZZ	30076	50065	NUT,PLAIN,SLOTTED,H S/N 2001 AND ABOVE	1

END OF FIGURE

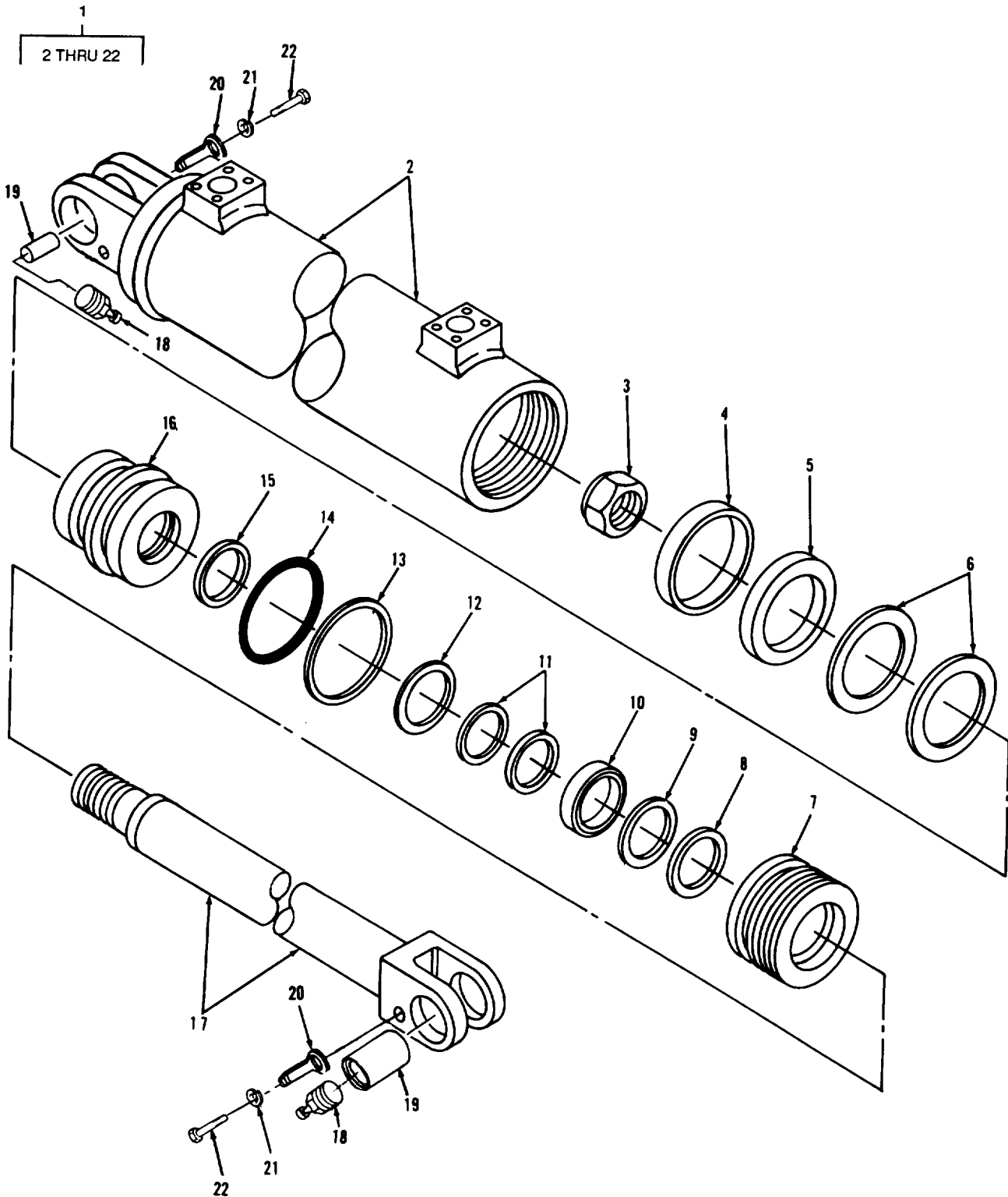

TA702705

FIGURE 205. OSCILLATING CYLINDER (S/N 2000 AND BELOW).



## SECTION II

TM10-3930-643-24P

(1) ITEM NO	(2) SMR CODE	(3) FSCM	(4) PART NUMBER	(5) DESCRIPTION AND USABLE ON CODE (UOC)	(6) QTY
GROUP 2407 HYDRAULIC CYLINDERS					
FIG. 205 OSCILLATING CYLINDER (S/N 2000 AND BELOW)					
1	PAFFF	30076	187412	CYLDER ASSEMBLY,A S/N 2000 AND BELOW	1
2	XAFZZ	30076	643181	SHELL S/N 2000 AND BELOW	1
3	PAFZZ	96906	MS21044N20	NUT,SELF-LOCKING,HE S/N 2000 AND BELOW	1
4	KFFZZ	30076	636954	BEARING S/N 2000 AND BELOW PART OF KIT P/N 642926	1
5	KFFZZ	30076	641529	SEAL S/N 2000 AND BELOW PART OF KIT P/N 642926	1
6	KFFZZ	30076	638223	RING S/N 2000 AND BELOW PART OF KIT P/N 642926	2
7	PAFZZ	30076	643188	RETAINER,LINEAR ACT S/N 2000 AND BELOW	1
8	KFFZZ	30076	636855	RING S/N 2000 AND BELOW PART OF KIT P/N 642926	1
9	PFZZ	30076	638248	RETAINER,PACING S/N 2000 AND BELOW PART OF KIT P/N 642926	1
10	KFFZZ	30076	641472	SEAL S/N 2000 AND BELOW PART OF KIT P/N 642926	1
11	KFFZZ	30076	641529	SEAL S/N 2000 AND BELOW PART OF KIT P/N 642926	2
12	KFFZZ	30076	636895	BEARING S/N 2000 AND BELOW PART OF KIT P/N 642926	1
13	KFFZZ	30076	615148	RING PART OF KIT P/N 3324-34	1
14	KFFZZ	30076	15887	PACKING,PREFORMED S/N 2000 AND BELOW PART OF KIT P/N 642926	1
15	KFFZZ	30076	55407	PACKING,PREFORMED S/N 2000 AND BELOW PART OF KIT P/N 642926	1
16	PAFFF	30076	643187	PISTON,LINEAR ACTUA S/N 2000 AND BELOW	1
17	PAFZZ	30076	643183	ROD S/N 2000 AND BELOW	1
18	PAOZZ	96906	MS15001-1	FITTING,LUBRICATION S/N 2000 AND BELOW	2
19	PAFZZ	29510	1125544C1	RETAINER,HELICAL CO S/N 2000 AND BELOW	2
20	PAFZZ	30076	82270	ANCHOR S/N 2000 AND BELOW	2
21	PAFZZ	89346	116121	WASHER,LOCK S/N 2000 AND BELOW	2
22	PAFZZ	96906	MS90727-111	SCREW,CAP,HEXAGON H S/N 2000 AND BELOW	2

END OF FIGURE

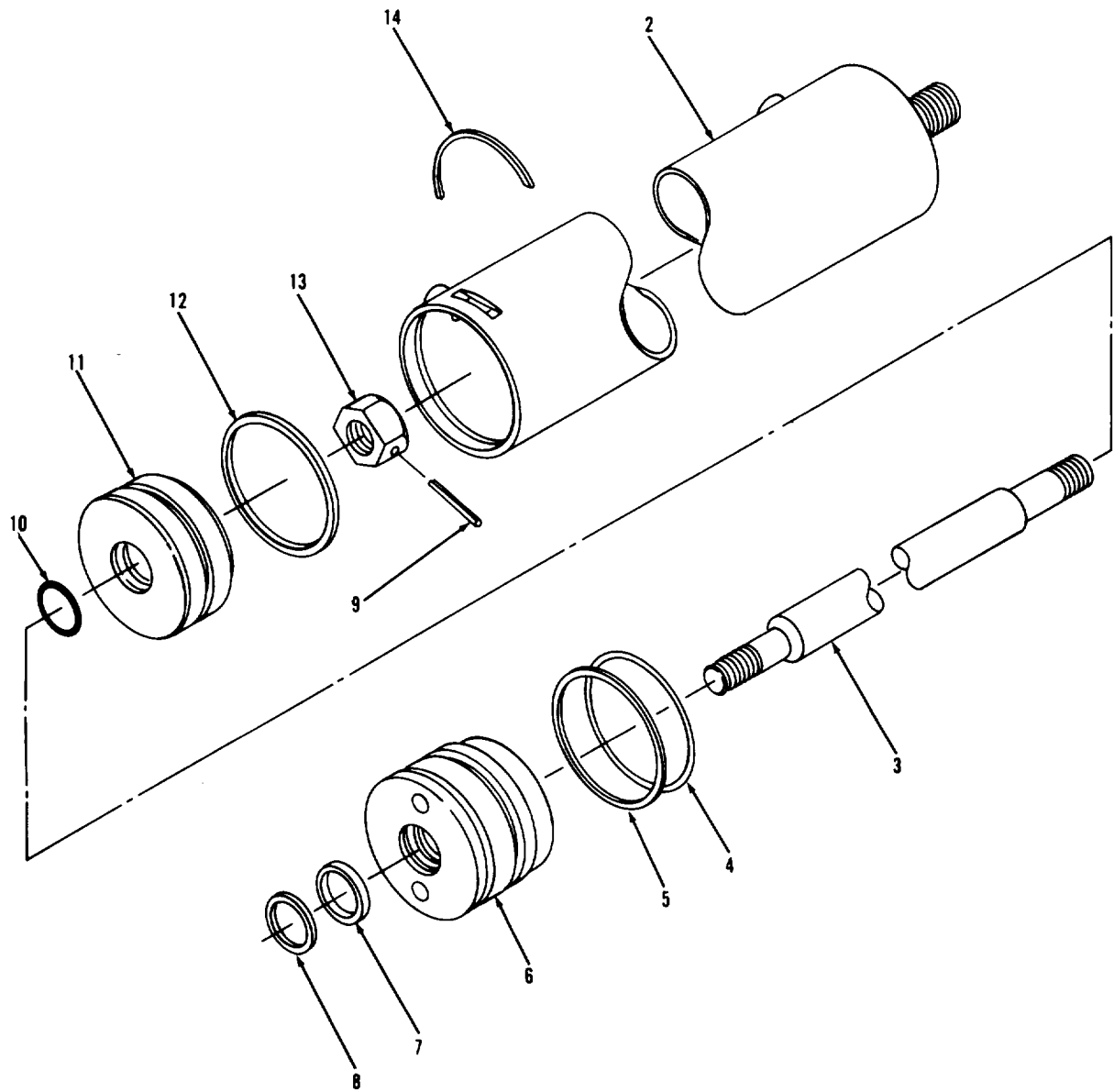
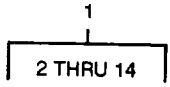

TA702706

FIGURE 206. SIDESHIFT CYLINDER (S/N 2001 AND ABOVE).

## SECTION II

TM10-3930-643-24P

(1) ITEM NO	(2) SMR CODE	(3) FSCM	(4) PART NUMBER	(5) DESCRIPTION AND USABLE ON CODE (UOC)	(6) QTY
GROUP 2407 HYDRAULIC CYLINDERS					
FIG. 206 SIDESHIFT CYLINDER (S/N 2001 AND ABOVE)					
1	PAFFF	30076	336198	CYLINDER ASSEMBLY,A S/N 2001 AND ABOVE	1
2	XAFZZ	30076	340568	BARREL ASSEMBLY S/N 2001 AND ABOVE	1
3	PAFZZ	30076	340572	ROD,PISTON,LINEAR A S/N 2001 AND ABOVE	1
4	KFFZZ	25561	246-000000240	SEAL PART OF KIT P/N 339307	1
5	KFFZZ	25561	248-000000240	RING PART OF KIT P/N 339307	1
6	PAFZZ	30076	340569	COLLAR,SHAFT S/N 2001 AND ABOVE	1
7	KFFZZ	25561	224-180150137	SEAL PART OF KIT P/N 339307	1
8	KFFZZ	25561	227-0100001500	WIPER PART OF KIT P/N 339307	1
9	PAFZZ	96906	MS16562-147	PIN,SPRING S/N 2001 AND ABOVE	1
10	KFFZZ	25561	246-000000218	SEAL PART OF KIT P/N 339307	1
11	PAFFF	30076	340570	PISTON,LINEAR ACTUA S/N 2001 AND ABOVE	1
12	KFFZZ	25561	230-000004000	SEAL PART OF KIT P/N 339307	1
13	PAFZZ	30076	340571	NUT,PLAIN,HEXAGON S/N 2001 AND ABOVE	1
14	KFFZZ	25561	999-081361109	WIRE PART OF KIT P/N 339307	V
END OF FIGURE					

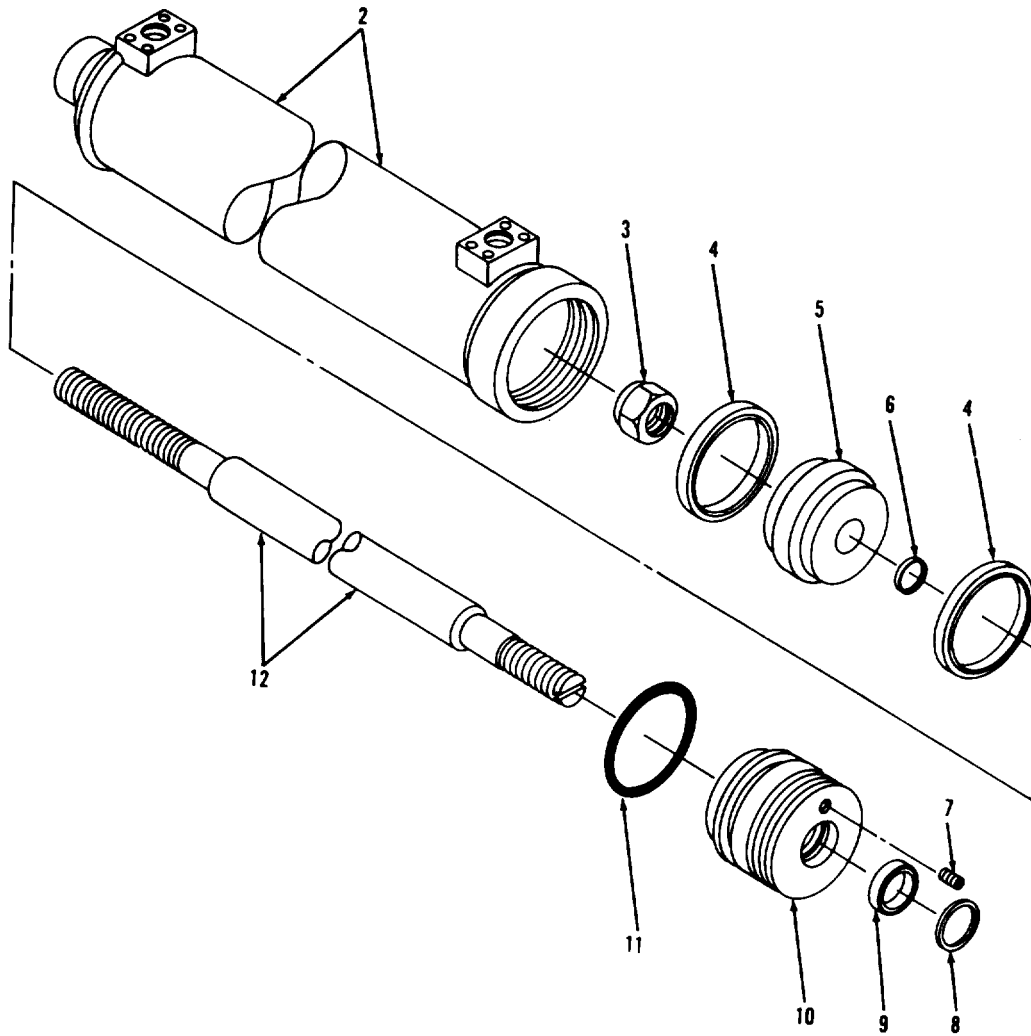
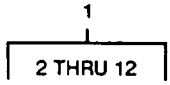

TA702707

FIGURE 207. SIDESHIFT CYLINDER (S/N 2000 AND BELOW).

## SECTION II

TM10-3930-643-24P

(1) ITEM NO	(2) SMR CODE	(3) FSCM	(4) PART NUMBER	(5) DESCRIPTION AND USABLE ON CODE (UOC)	(6) QTY
GROUP 2407 HYDRAULIC CYLINDERS					
FIG. 207 SIDESHIFT CYLINDER (S/N 2000 AND BELOW)					
1	PAFFF	30076	281798	CYLDER ASSY SHIFT S/N 2000 AND BELOW	1
2	XAFZZ	30076	280117	SHELL,CYLINDER S/N 2000 AND BELOW	1
3	XDFZZ	30076	176526	NUT,SPECIAL,CYL S/N 2000 AND BELOW	1
4	KFFZZ	30076	176532	PACKING PART FO KIT P/N 355909	2
5	PAFFF	30076	176525	PISTON,LINEAR ACTUA S/N 2000 AND BELOW	1
6	KFFZZ	30076	176529	SEAL S/N 2000 AND BELOW PART OF KIT P/N 355909	1
7	PAFZZ	30076	170624	PLUG,LINEAR ACTUATI S/N 2000 AND BELOW	2
8	KFFZZ	30076	628047	RING S/N 2000 AND BELOW PART OF KIT PN 355909	1
9	KFFZZ	30076	176531	PACKING S/N 2000 AND BELOW PART OF KIT P/N 355909	1
10	PAFZZ	30076	176524	RETAINER,LINEAR ACT S/N 2000 AND BELOW	1
11	KFFZZ	30076	176530	PACKING,PREFORMED S/N 2000 AND BELOW PART OF KIT P/N 355909	1
12	PAFZZ	30076	176523	ROD S/N 2000 AND BELOW	1

END OF FIGURE

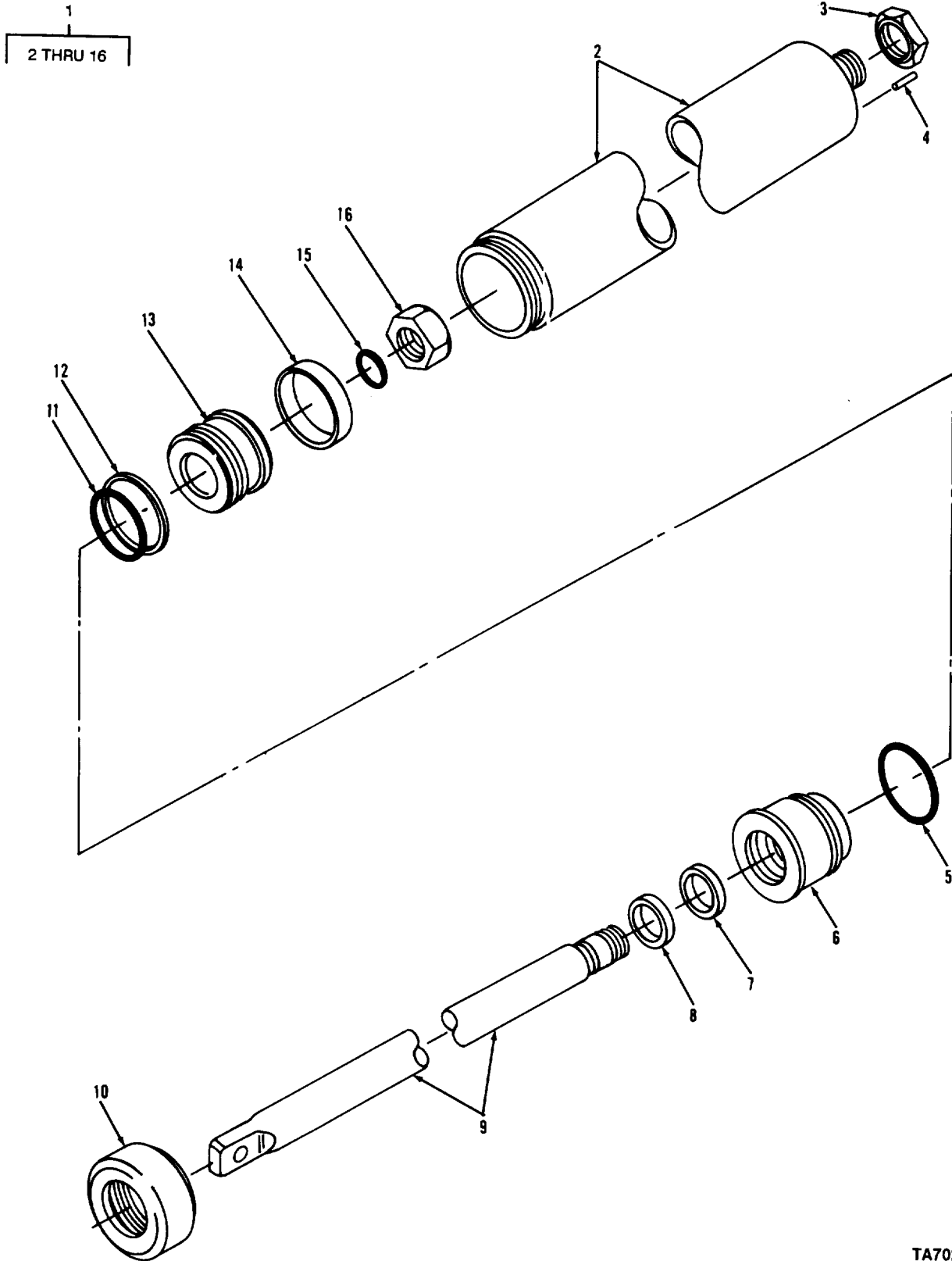

TA702708

FIGURE 208. FORK POSITIONER CYLINDER (S/N 2001 AND ABOVE).

## SECTION II

TM10-3930-643-24P

(1) ITEM NO	(2) SMR CODE	(3) FSCM	(4) PART NUMBER	(5) DESCRIPTION AND USABLE ON CODE (UOC)	(6) QTY
GROUP 2407 HYDRAULIC CYLINDERS					
FIG. 208 FORK POSITIONER CYLINDER (S/N 2001 AND ABOVE)					
1	PAFFF	30076	297798	CYLINDER ASSEMBLY,A S/N 2001 AND ABOVE	1
2	XAFZZ	30076	299892	BARREL ASSEMBLY S/N 2001 AND ABOVE	1
3	PAFZZ	30076	174056	NUT,PLAIN,HEXAGON S/N 2001 AND ABOVE	1
4	PAFZZ	29510	18400R1	PIN,SPRING S/N 2001 AND ABOVE	1
5	KFFZZ	26278	51446	SEAL PART OF KIT P/N 299894	1
6	PAFZZ	30076	299889	RETAINER,PACKING S/N 2001 AND ABOVE	1
7	KFFZZ	26278	50023	SEAL PART OF KIT P/N 299894	1
8	KFFZZ	26276	50081	WIPER PART OF KIT P/N 299894	1
9	PAFZZ	30076	299893	ROD,PISTON,LINEAR A S/N 2001 AND ABOVE	1
10	PAFZZ	30076	299891	COLLAR,SHAFT S/N 2001 AND ABOVE	1
11	KFFZZ	26278	51486	SEAL PART OF KIT P/N 299894	1
12	KFFZZ	26276	51485	STRIP PART OF KIT P/N 299894	1
13	PAFFF	30076	299890	PISTON,LINEAR ACTUA S/N 2001 AND ABOVE	1
14	KFFZZ	26278	51487	PACKING PREFORMED PART OF KIT P/N 299894	1
15	KFFZZ	26278	50104	SEAL PART OF KIT P/N 299894	1
16	PAFZZ	30076	280181	NUT S/N 2001 AND ABOVE	1

END OF FIGURE

SECTION II

TM 10-3930-643-24P

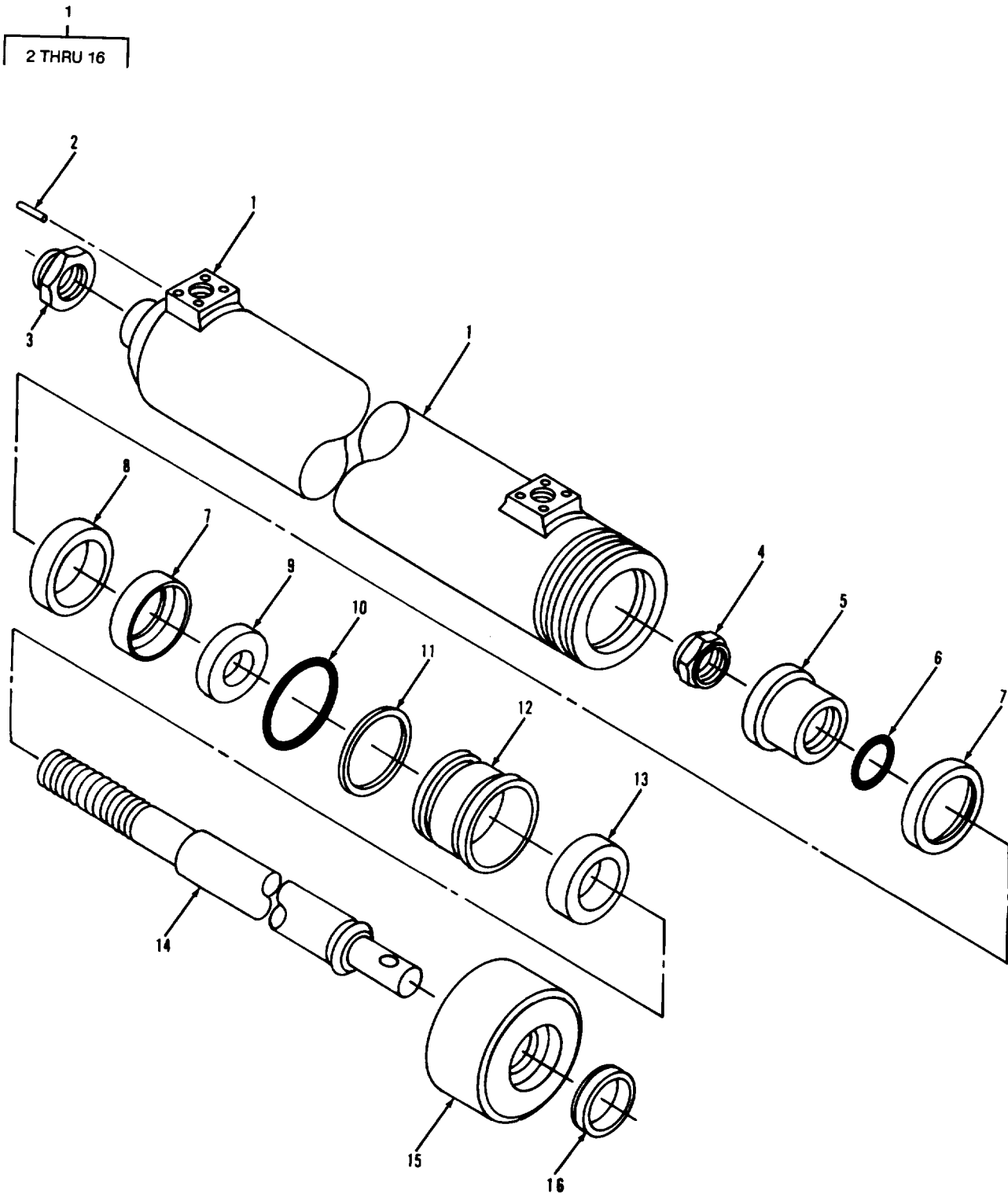

TA702709

FIGURE 209. FORK POSITIONER CYLINDER (S/N 2000 AND BELOW).



## SECTION II

TM10-3930-643-24P

(1) ITEM NO	(2) SMR CODE	(3) FSCM	(4) PART NUMBER	(5) DESCRIPTION AND USABLE ON CODE (UOC)	(6) QTY
GROUP 2407 HYDRAULIC CYLINDERS					
FIG.209 FORK POSITIONER CYLINDER (S/N 2000 AND BELOW)					
1	XDFFF	30076	282340	CYLINDER ASSEMBLY,A S/N 2000 AND BELOW	2
2	PAFZZ	30076	19864	PIN S/N 2000 AND BELOW	1
3	PAFZZ	30076	174056	NUT,PLAIN,HEXAGON S/N 2000 AND BELOW	1
4	PAFZZ	30076	222675	NUT,SELF-LOCKING,HE S/N 2000 AND BELOW	1
5	PAFFF	30076	603134	PISTON,LINEAR ACTUA S/N 2000 AND BELOW	1
6	KFFZZ	30076	63105	PACKING,PREFORMED S/N 2000 AND BELOW PART OF KIT P/N 619784	1
7	KFFZZ	30076	603137	RIDER S/N 2000 AND BELOW PART OF KIT P/N 619784	2
8	PAFZZ	30076	232775	PACKING S/N 2000 AND BELOW	1
9	PAFFF	30076	603135	PISTON,LINEAR ACUTUA S/N 2000 AND BELOW	1
10	PFFZZ	06845	A28642	PACKING,PREFORMED S/N 2000 AND BELOW PART OF KIT P/N 619784	1
11	KFFZZ	30076	132833	RING,BACK-UP S/N 2000 AND BELOW PART OF KIT P/N 619784	1
12	PAFZZ	30076	57839	BUSHING S/N 2000 AND BELOW	1
13	KFFZZ	30076	232362	PACKING S/N 2000 AND BELOW PART OF KIT P/N 619784	1
14	PAFZZ	30076	285217	ROD S/N 2000 AND BELOW	1
15	PAFZZ	30076	603136	CAP,LINEAR ACTUATIN S/N 2000 AND BELOW	1
16	KFFZZ	30076	202783	RING S/N 2000 AND BELOW PART OF KIT P/N 619784	1

END OF FIGURE

SECTION II

TM 10-3930-643-24P

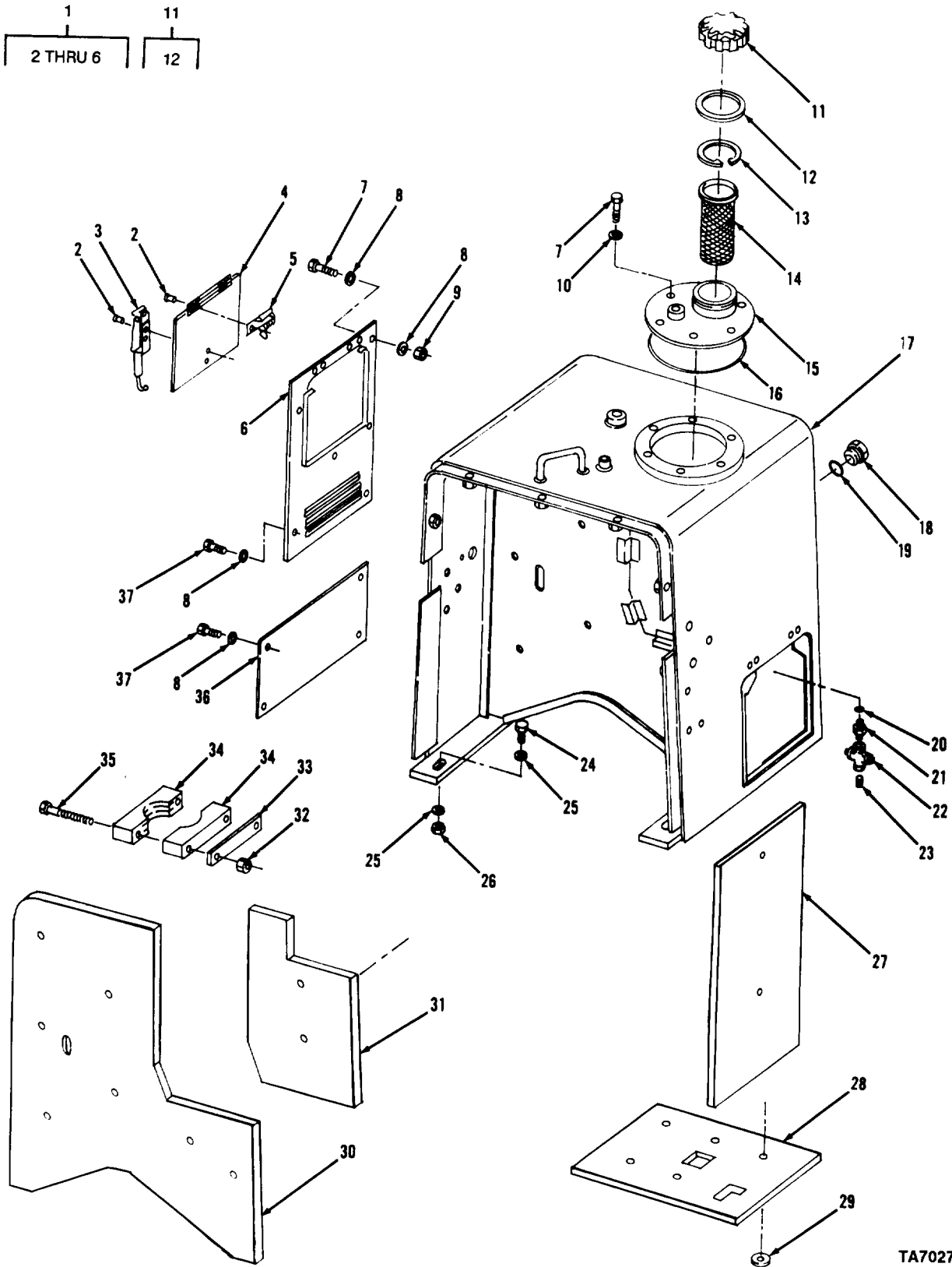

TA702710

FIGURE 210. HYDRAULIC RESERVOIR AND MOUNTING.

(1) ITEM NO	(2) SMR CODE	(3) FSCM	(4) PART NUMBER	(5) DESCRIPTION AND USABLE ON CODE (UOC)	(6) QTY
GROUP 2408 LIQUID TANKS OR RESERVOIRS					
FIG. 210 HYDRAULIC RESERVOIR AND MOUNTING					
1	PFFFF	29510	1124722C91	PLATE	1
2	XAFZZ	29510	102676	RIVET BUTTON HEAD	10
3	XAFZZ	29510	142433H1	LATCH	1
4	PAFZZ	29510	1101450C2	DOOR, ACCESS	1
5	XAFZZ	29510	925997C1	SPRING	2
6	XAFZZ	29510	1124469C1	PANEL	1
7	PAFZZ	80204	B1821BH038C100N	SCREW, CAP, HEXAGON H	9
7	PAFZZ	96906	MS90728-62	SCREW, CAP, HEXAGON H S/N 2001 AND ABOVE	9
8	PAFZZ	96906	MS27183-14	WASHER, FLAT	12
9	PAFZZ	96906	MS16286-3	NUT, PLAIN, HEXAGON	3
10	PAFZZ	96906	MS27183-14	WASHER, FLAT	6
11	PAOZZ	29510	701922C2	CAP, FILLER OPENING	1
12	PAOZZ	29510	618688C2	GASKET	1
13	PAOZZ	96906	MS16625-1334	RING, RETAINING	2
14	PAOZZ	29510	1124453C1	FILLER NECK	1
15	XDFZZ	29510	1124454C1	NECK FILLER	1
16	PAFZZ	96906	MS29513-445	PACKING, PREFORMED	1
17	XDOZZ	29510	1124440C2	PANEL WELDMENT	1
18	PAFZZ	97484	M628B	INDICATOR, SIGHT, LIQ	1
19	PAFZZ	96906	MS29513-138	PACKING, PREFORMED	1
20	PAFZZ	96906	MS9020-12	PACKING, PREFORMED	1
21	PFFZZ	29510	9402711	ADAPTER, STRAIGHT, PI	1
22	PAFZZ	97028	115	COCK, PLUG	1
23	PAFZZ	97403	13218E0121-26	PLUG, PIPE	1
24	PAFZZ	96906	MS90728-116	SCREW, CAP, HEXAGON H	4
25	PAFZZ	96906	MS27183-18	WASHER, FLAT	8
26	PAFZZ	96906	MS51967-14	NUT, PLAIN, HEXAGON	4
27	PFFZZ	29510	1124434C1	SPACER, PLATE	1
28	PFFZZ	29510	1124432C1	PLATE, CLIP RETAINER	1
29	PAFZZ	84483	009489	PUSH ON NUT	16
30	PFFZZ	29510	1124438C1	COVER, ACCESS	1
31	PFFZZ	29510	1124430C1	PLATE, CLIP RETAINER	1
32	PAFZZ	96906	MS51922-25	NUT, SELF-LOCKING, HE	2
33	PFFZZ	29510	1132657C1	CONNECTING LINK, RIG	1
34	PAFZZ	53790	6445-S	CLAMPBLOCK	2
35	PAFZZ	96906	MS90728-103	SCREW, CAP, HEXAGON H	2
36	XDFZZ	29510	1015534C1	SPACER, PLATE	1
37	PAFZZ	96906	MS90725-58	SCREW, CAP, HEXAGON H	6

END OF FIGURE



## SECTION II TM10-3930-643-24P

(1) ITEM NO	(2) SMR CODE	(3) FSCM	(4) PART NUMBER	(5) DESCRIPTION AND USABLE ON CODE (UOC)	(6) QTY
				GROUP 94 REPAIR KITS GROUP 9401 REPAIR KITS	
				FIG. KITS	
PAHZZ	78500	A36612-9		DIFFERENTIAL GEAR U S/N 2000 AND BELOW GEAR ( 1 ) 102-13 GEAR ( 1 ) 102-31 NUT ( 1 ) 102-20 NUT ( 1 ) 109-22 RING,RETAINING ( 1 ) 102-11 RING,RETAINING ( 1 ) 109-13	1
PAFZZ	98343	A39232		PARTS KIT,VALVE,TRE S/N 2000 AND BELOW BOOT ( 1 ) 124-24 O'RING ( 1 ) 125-2 O'RING ( 1 ) 125-19 O'RING ( 1 ) 125-23 QUAD RING ( 1 ) 125-16 QUAD RING ( 1 ) 125-22 QUAD RING ( 1 ) 125-31 RETAINING RING ( 1 ) 125-34 TETRASEAL ( 1 ) 125-15 TETRASEAL ( 1 ) 125-21 TETRASEAL ( 1 ) 125-30 VALVE ASSY ( 1 ) 125-12 VALVE ASSY ( 1 ) 125-27	1
PAHZZ	01843	KT404291		PARTS KIT,DIAPHRAGM GASKET ( 1 ) 27-7 HOLDER ASSY ( 1 ) 27-8 SEAT,SPRING (V ) 27-10 SEAT,SPRING (V ) 27-10 SEAT,SPRING (V ) 27-10 SEAT,SPRING (V ) 27-10 SPRING,HELICAL,COMP ( 1 ) 27-9 VALVE ASSY ( 1 ) 27-11	1
PAHZZ	07988	KT85195		GASKET SET GASKET ( 1 ) 23-23 GASKET ( 1 ) 25-55 GASKET ( 1 ) 23-9 GASKET ( 1 ) 25-8 PACKING,PREFORMED ( 1 ) 23-38 PACKING,PREFORMED ( 1 ) 23-17 PACKING,PREFORMED ( 1 ) 25-1 PACKING,PREFORMED ( 2 ) 24-38 PACKING,PREFORMED ( 1 ) 25-37 PACKING,PREFORMED ( 1 ) 23-7 PACKING,PREFORMED ( 1 ) 27-16 PACKING,PREFORMED ( 1 ) 27-12 PACKING,PREFORMED ( 1 ) 25-17 SEAL,PLAIN ENCASED ( 1 ) 25-15	V

KITS-1

## SECTION II TM10-3930-643-24P

(1) ITEM NO	(2) SMR CODE	(3) FSCM	(4) PART NUMBER	(5) DESCRIPTION AND USABLE ON CODE (UOC)	(6) QTY
				SHIM ( 1) 25-22	
				WASHER,FLAT ( 5) 25-33	
	PAHZZ	0798	KT85203	PARTS KIT,INJECTION	1
				BEARING,WASHER,THRU ( 1) 27-18	
				HUB,FACE GEAR ( 1) 27-19	
	PAFZZ	01843	KT85209	HYDRAULIC HEAD ASSE ( 1) 27-21	1
				PARTS KIT,SOLENOID	
				BODY,SOLENOID ( 1) 23-27	
				GASKET ( 1) 23-28	
				PLUNGER,SOLENOID ( 1) 23-30	
				RING ( 1) 23-25	
				SPRING ( 1) 23-29	
				WASHER,FLAT ( 1) 23-26	
	XDHZZ	07988	KT85211-1	PARTS KIT,FUEL INJE	1
				RING,RETAINING ( 1) 25-38	
	XDHZZ	07988	KT85213	PARTS KIT,DIESEL	1
				NUT,PLAIN,HEXAGON ( 1) 25-32	
				NUT,PLAIN,CAP ( 1) 25-34	
				SCREW,LOW IDLE ( 1) 25-35	
				SETSCREW ( 1) 25-31	
	PAFZZ	18265	P16-0751	KIT,SPECIAL	1
				SCREW,ELECT CONN ( 2) 198-7	
				SCREW,RETAINING ( 2) 198-8	
	PAFZZ	06721	RN11V	PARTS KIT,CHECK VAL S/N 2001 AND ABOVE	1
				DIAPHRAM ( 1) 126-16	
				O-RING ( 1) 126-18	
				RETAINING RING ( 1) 126-17	
	XDFZZ	90277	10901055	PARTS KIT,SEAL REPL S/N 2000 AND BELOW	1
				PACKING,PREFORMED ( 2) 143-16	
				PACKING,PREFORMED ( 1) 143-12	
				PACKING,PREFORMED ( 1) 143-23	
				PACKING,PREFORMED ( 2) 143-44	
				PACKING,PREFORMED ( 2) 143-22	
				PACKING,PREFORMED ( 1) 143-29	
				PACKING,PREFORMED ( 2) 143-33	
				PACKING,PREFORMED ( 4) 143-25	
				PLUG ( 1) 143-48	
				SEAL,PLAIN ENCASED ( 1) 143-7	
				SEAL,PLAIN ENCASED ( 1) 143-9	
	PAHZZ	29510	1111889C92	PARTS KIT,SEAL REPL	1
				GASKET ( 1) 74-7	
				PACKING,PREFORMED ( 4) 74-14	
				SEAL,PLAIN ENCASED ( 1) 74-6	
	PAFZZ	89346	1124732C94	SEAL	1
				PACKING PREFORMED ( 1) 152-11	
				PACKING,PREFORMED ( 1) 152-22	
				PACKING,PREFORMED ( 1) 152-16	
				PACKING,PREFORMED ( 1) 152-13	
				RING ( 1) 152-21	
				RING BRG ( 2) 152-9	

KITS-2

## SECTION II TM10-3930-643-24P

(1) ITEM NO	(2) SMR CODE	(3) FSCM	(4) PART NUMBER	(5) DESCRIPTION AND USABLE ON CODE (UOC)	(6) QTY
				SEAL ( 1) 152-10	
				SEAL ( 1) 152-19	
				SEAL ( 1) 152-20	
				WASHER, BACK UP ( 1) 152-14	
	PAFZZ	29510	1124757C94	PACKING ASSORTMENT	1
				PACKING PREFORMED ( 1) 194-22	
				PACKING PREFORMED ( 1) 194-8	
				PACKING PREFORMED ( 1) 194-12	
				PACKING, PREFORMED ( 2) 194-6	
				PACKING, PREFORMED ( 1) 194-17	
				PACKING, PREFORMED ( 1) 194-23	
				RING ( 1) 194-10	
				RING ( 1) 194-15	
				RING, WEARING ( 2) 194-5	
				SEAL ( 2) 194-7	
				SEAL ( 1) 194-14	
				SEAL ( 1) 194-13	
	PAFZZ	29510	1124853C94	PARTS KIT, SEAL REPL	1
				PACKING PREFORMED ( 1) 193-19	
				PACKING ( 1) 193-16	
				PACKING, PREFORMED ( 2) 193-9	
				PACKING, PREFORMED ( 2) 193-6	
				RING ( 2) 193-7	
				RING BACK UP ( 4) 193-5	
				RING BACK UP ( 1) 193-15	
				RING BUFFER ( 1) 193-17	
				RING WEAR ( 1) 193-22	
				ROD WIPER ( 1) 193-29	
				SEAL ASSY PSTN RING( 2) 193-8	
				SEAL ROD ( 1) 193-18	
				SPACER, RING ( 1) 193-24	
				WASHER FLAT ( 1) 193-20	
	PAFZZ	29510	1173577C91	PARTS KIT, PRESSURE	1
				CAP ( 1) 120-30	
				CUP ( 1) 120-11	
				FELT, MECHANICAL, PRE( 1) 120-7	
				GASKET ( 1) 120-32	
				GASKET ( 1) 120-4	
				PACKING PREFORMED ( 1) 120-16	
				PACKING PREFORMED ( 1) 120-26	
				PACKING, PREFORMED ( 2) 120-14	
				PACKING, PREFORMED ( 1) 120-23	
				PACKING, PREFORMED ( 1) 120-10	
				PACKING, REFORMED ( 1) 120-25	
				PISTON ( 1) 120-21	
				RING, RETAINING ( 1) 120-18	
				SPRING, HELICAL, COMP( 1) 120-13	
				VALVE, REGULATING ( 1) 120-20	
	PAFZZ	11671	15430	PACKING ASSORTMENT	1
				PACKING, PREFORMED ( 1) 144-49	
				PACKIG, PREFORMED ( 1) 144-45	
				PACKING, PREFORMED ( 4) 144-37	

KITS-3

## SECTION II TM10-3930-643-24P

(1) ITEM NO	(2) SMR CODE	(3) FSCM	(4) PART NUMBER	(5) DESCRIPTION AND USABLE ON CODE (UOC)	(6) QTY
				PLUG ( 1) 144-47 RING ( 1) 144-51 RING,WEARING ( 4) 144-38 SEAL,PLAIN ENCASED ( 2) 144-50 CRANKCASE ASSY, SERVICE	1
XAHZZ	92679		1802336C91	ENGINE BLOCK,DIESEL ( 1) 4-12 PACKING,PREFORMED ( 1) 4-24 RESTRICTOR,FLUID FL ( 12) 4-25	
PAHZZ	29510		1802581C93	CYLINDER SLEEVE AND CONTAINS PACKAGE 680086C1 CYLINDER SLEEVE ( 6) 4-4 PIN,PISTON ( 6) 7-9 PISTON ( 6) 7-5 RING,RETAINING ( 12) 7-4	1
PAFZZ	92679		1802246C91	COVER ASSEMBLY,CRAN SERVICE, CRANKCASE BALL,BEARING ( 2) 2-19 COVER ( 1) 2-7 PLUG,EXPANSION ( 3) 2-22 PLUG,PIPE ( 2) 2-24 POINTER,DIAL ( 1) 2-17 BRAKE LINING KIT S/N 2000 AND BELOW LINING ( 2) 109-29 LINING,BRAKE ( 2) 110-63 RIVET ( 14) 110-64 RIVET ( 28) 109-30	V
PAFZZ	78500		2000-Z-130	PARTS KIT,COMPRESSO COVER,ACCESS ( 1) 135-23 DISK,VALVE ( 1) 135-7 PACKING,PREFORMED ( 1) 135-11 PACKING,PREFORMED ( 2) 135-8 SPRING,HELICAL,COMP ( 1) 135-6 STRAINER ELEMENT,SE ( 2) 135-3	1
PAFZZ	06853		276121	PARTS KIT,LINEAR DI DISK,VALVE ( 1) 132-8 GASKET ( 1) 132-5 NUT,SELF-LOCKING,HE ( 1) 132-6 PACKING,PREFORMED ( 1) 132-9 WASHER,FLAT ( 1) 132-7	1
PAFZZ	06853		281126	PARTS KIT,LINEAR AC S/N 2001 AND ABOVE PACKING PREFORMED ( 1) 208-14 SEAL ( 1) 208-5 SEAL ( 1) 208-7 SEAL ( 1) 208-15 SEAL ( 1) 208-11 STRIP ( 1) 208-12 WIPER ( 1) 208-8	1
PAFZZ	30076		299894	PARTS KIT,BRAKE AIR MAJOR REPAIR, AIR COMPRESSOR ASSY BEARING ( 1) 133-6 BEARING CAP ASSY ( 1) 133-33	1

KITS-4



## SECTION II TM10-3930-643-24P

(1) ITEM NO	(2) SMR CODE	(3) FSCM	(4) PART NUMBER	(5) DESCRIPTION AND USABLE ON CODE (UOC)	(6) QTY
				BEARING ( 2 ) 133-9	
				BUSHING ( 2 ) 133-11	
				GASKET ( 1 ) 133-34	
				GAKSET ( 1 ) 133-20	
				GASKET ( 1 ) 133-18	
				GASKET,CAP ( 1 ) 133-4	
				PACKING,PREFORMED ( 2 ) 133-35	
				PISTON SET ( 1 ) 133-13	
				RING SET,PISTON ( 2 ) 133-21	
				SEAL ( 1 ) 133-5	
				SPRING ( 2 ) 133-24	
				VALVE ( 1 ) 133-27	
				VALVE ( 2 ) 133-22	
				VALVE ( 2 ) 133-31	
				WASHER ( 2 ) 133-23	
PAFZZ	97153		306-157	PARTS KIT,SEAL REPL S/N 2000 AND BELOW	1
				BOOT ( 4 ) 115-11	
				PACKING,PREFOREMD ( 2 ) 115-5	
				PACKING,PREFORMED ( 4 ) 115-10	
PAFZZ	26278		3324-34	PARTS KIT,LINEAR AC	1
				PACKING PREFORMED ( 1 ) 204-14	
				RING ( 1 ) 205-13	
				SEAL ( 1 ) 204-13	
				SEAL ( 1 ) 204-3	
				SEAL ( 1 ) 204-18	
				SEAL ( 1 ) 204-15	
				STRIP ( 1 ) 204-16	
				WIPER ( 1 ) 204-4	
PAFZZ	30076		339307	PARTS KIT,LINEAR AC S/N 2001 AND ABOVE	1
				RING ( 1 ) 206-5	
				SEAL ( 1 ) 206-7	
				SEAL ( 1 ) 206-4	
				SEAL ( 1 ) 206-10	
				SEAL ( 1 ) 206-12	
				WIPER ( 1 ) 206-8	
				WIRE ( V ) 206-14	
PAFZZ	30076		355909	PARTS KIT,LINEAR AC S/N 2000 AND BELOW	1
				PACKING ( 2 ) 207-4	
				PACKING ( 1 ) 207-9	
				PACKING,PREFORMED ( 1 ) 207-11	
				RING ( 1 ) 207-8	
				SEAL ( 1 ) 207-6	
PFOZZ	19207		5705390	KIT,OIL ANALYSIS	V
				NIPPLE,PIPE ( 1 ) 10-8	
				REDUCER,PIPE ( 1 ) 10-9	
				TEE,PIPE ( 1 ) 10-10	
				VALVE,BLEEDER,HYDRA ( 1 ) 10-4	
PAFZZ	52793		605142	WASHER,FLAT GEAR ADJUSTER SHIM SHIM ( V ) 142-12	1

KITS-5

## SECTION II TM10-3930-643-24P

(1) ITEM NO	(2) SMR CODE	(3) FSCM	(4) PART NUMBER	(5) DESCRIPTION AND USABLE ON CODE (UOC)	(6) QTY
				SHIM ( V ) 142-12	
				SHIM ( V ) 142-12	
				SHIM ( V ) 142-12	
	PAFZZ	30076	619784	PARTS KIT,LINEAR AC S/N 2000 AND BELOW	1
				PACKING ( 1 ) 209-13	
				PACKING,PREFORMED ( 1 ) 209-6	
				PACKING,PREFORMED ( 1 ) 209-10	
				RIDER ( 2 ) 209-7	
				RING ( 1 ) 209-16	
	PAFZZ	30076	642926	RING,BACK-UP ( 1 ) 209-11	
				PARTS KIT,LINEAR AC S/N 2000 AND BELOW	1
				BEARING ( 1 ) 205-4	
				BEARING ( 1 ) 205-12	
				PACKING,PREFORMED ( 1 ) 205-15	
				PACKING,PREFORMED ( 1 ) 205-14	
				RETAINER,PACKING ( 1 ) 205-9	
				RING ( 2 ) 205-6	
				RING ( 1 ) 205-8	
				SEAL ( 1 ) 205-5	
				SEAL ( 1 ) 205-10	
				SEAL ( 2 ) 205-11	
	PAOZZ	91561	6702010	PARTS KIT,SAFETY RE	1
				RING ( 2 ) 190-4	
				SEAL ( 2 ) 190-9	
				SEAL ( 1 ) 190-3	
				SEAL ( 1 ) 190-5	
	PAHZZ	29510	674399C91	GASKET INCLUDES KIT P/N 680084C92	V
				BAFFLE,AIRFLOW,DIES ( 1 ) 4-10	
				GASKET ( 1 ) 6-1	
				GASKET ( 1 ) 11-5	
				GASKET ( 2 ) 12-1	
				GASKET ( 1 ) 22-32	
				GASKET SET ( 1)KITS-	
				PACKING,PREFORMED ( 1 ) 4-24	
				WASHER,FLAT ( 1 ) 13-16	
	PAHZZ	29510	680084C92	GASKET SET PART OF KIT P/N 674399C91	1
				GASKET ( 1 ) 2-1	
				GASKET ( 1 ) 2-4	
				GASKET ( 1 ) 13-3	
				GASKET ( 1 ) 14-3	
				GASKET ( 1 ) 2-10	
				GASKET ( 1 ) 39-5	
				GASKET ( 1 ) 41-24	
				PACKING,PREFORMED ( 2 ) 14-9	
				PACKING,PREFORMED ( 4 ) 12-2	
	PAHZZ	92679	680117C1	BEARING SET,SLEEVE	V
				BEARING ( 1 ) 4-32	
				BEARING ( 1 ) 4-31	
				BEARING ( 1 ) 4-30	
				BEARING ( 1 ) 4-29	

KITS-6

## SECTION II TM10-3930-643-24P

(1) ITEM NO	(2) SMR CODE	(3) FSCM	(4) PART NUMBER	(5) DESCRIPTION AND USABLE ON CODE (UOC)	(6) QTY
	PAOZZ	29510	680237C91	PARTS KIT,PRESSURE SPACER,RING ( 1) 11-2	1
	XDHZZ	92679	680333C92	SHIM KIT CYLINDER SLEEVE SHIM ( V ) 4-3 SHIM ( V ) 4-3 SHIM ( V ) 4-3 SHIM ( V ) 4-3 SHIM ( V ) 4-3	V
	PAFZZ	89346	687161C91	PARTS KIT,ENGINE WA SEAL ( 1) 41-16 SEAL ( 1) 41-15	V
	PAHZZ	29510	1810358C94	RING SET,PISTON RING ( 6) 7-1 RING ( 6) 7-2 RING ( 6) 7-3	1
	PAHZZ	29510	687433C92	PARTS KIT,PISTON AS AND RINGS; CONTAINS PACKAGES 1802581C91, 680086C1,AND 687429C91 RING ( 6) 7-1	V
	PAHZZ	29510	690437C91	PARTS KIT,SEAL REPL SEAL ( 1) 14-19 SLEEVE,WEAR ( 1) 5-5	1
	PAFZZ	29510	742956C1	PACKIG ASSORTMENT PACKING,PREFORMED ( 1) 144-13 PACKING,PREFORMED ( 1) 144-3 PACKING,PREFORMED ( 1) 144-12 PACKING,PREFORMED ( 1) 144-8 PACKING,PREFORMED ( 2) 144-19 PACKING,PREFORMED ( 2) 144-27 PACKING,PREFORMED ( 2) 144-20	1
	PAFZZ	29510	930480C92	PARTS KIT,LINEAR AC BUSHING ( 1) 144-6 FELT,MECHANICAL,PRE ( 1) 114-10 PACKING,PREFORMED ( 1) 114-9 RING SEAL ( 1) 114-5	1
	PAFZZ	29510	941278C91	PARTS KIT,AIR-HYDRA S/N 2000 AND BELOW EXHAUST SHIELD ( 1) 125-33 METERING SPRING ( 1) 125-6 PISTON ( 1) 125-7 PISTON ( 1) 125-24 PISTON ASSY ( 1) 125-3 PUSH ROD ( 1) 125-18 PUSH ROD GUIDE ( 1) 125-14 RETAINING RING ( 1) 125-4 SEAL RETAINER ( 1) 125-32 SPRING ( 1) 125-13 SPRING ( 1) 125-28 SPRING ( 1) 125-25 SPRING RETAINER ( 1) 125-5 VALVE GUIDE ( 1) 125-17 VALVE GUIDE ( 1) 125-29	1

KITS-7

SECTION II

TM10-3930-643-24P

(1) ITEM NO	(2) SMR CODE	(3) FSCM	(4) PART NUMBER	(5) DESCRIPTION AND USABLE ON CODE (UOC)	(6) QTY
				WASHER, LOCK ( 1) 125-8	
				END OF FIGURE	

KITS-8

SECTION II

TM10-3930-643-24P

(1) ITEM NO	(2) SMR CODE	(3) FSCM	(4) PART NUMBER	(5) DESCRIPTION AND USABLE ON CODE (UOC)	(6) QTY
				GROUP 95 GENERAL USE STANDARDIZED PARTS	
				GROUP 9501 BULK MATERIEL	
				FIG. BULK	
1	PAOZZ	29510	935723C1	HOS, NONMETALLIC	V
2	PAOZZ	89346	364359C1	HOSE, NONMETALLIC	V
3	PAOZZ	29510	680246C1	HOSE, NONMETALLIC	V
4	PFOZZ	29510	417199C2	HOSE, NONMETALLIC	V
5	PAOZZ	29930	407010R1	HOSE, PREFORMED	V
6	PAOZZ	29510	407012R1	HOSE, PREFORMED	V
7	PAOZZ	29510	407015R1	HOSE, PREFORMED	V
8	PAOZZ	29510	1136356C1	PACKING, PREFORMED	V
9	PAOZZ	29510	64517C1	SEAL, NONMETALLIC SP	V
10	PAOZZ	29510	417196C2	TUBE, GOVERNOR VACCU	V
11	PAOZZ	29510	417200C2	TUBE, NONMETALLIC	V
12	PAOZZ	29510	417195C2	TUBING, NONMETALLIC	V
13	PAOZZ	29510	278027R1	WIRE	V

END OF FIGURE

BULK-1

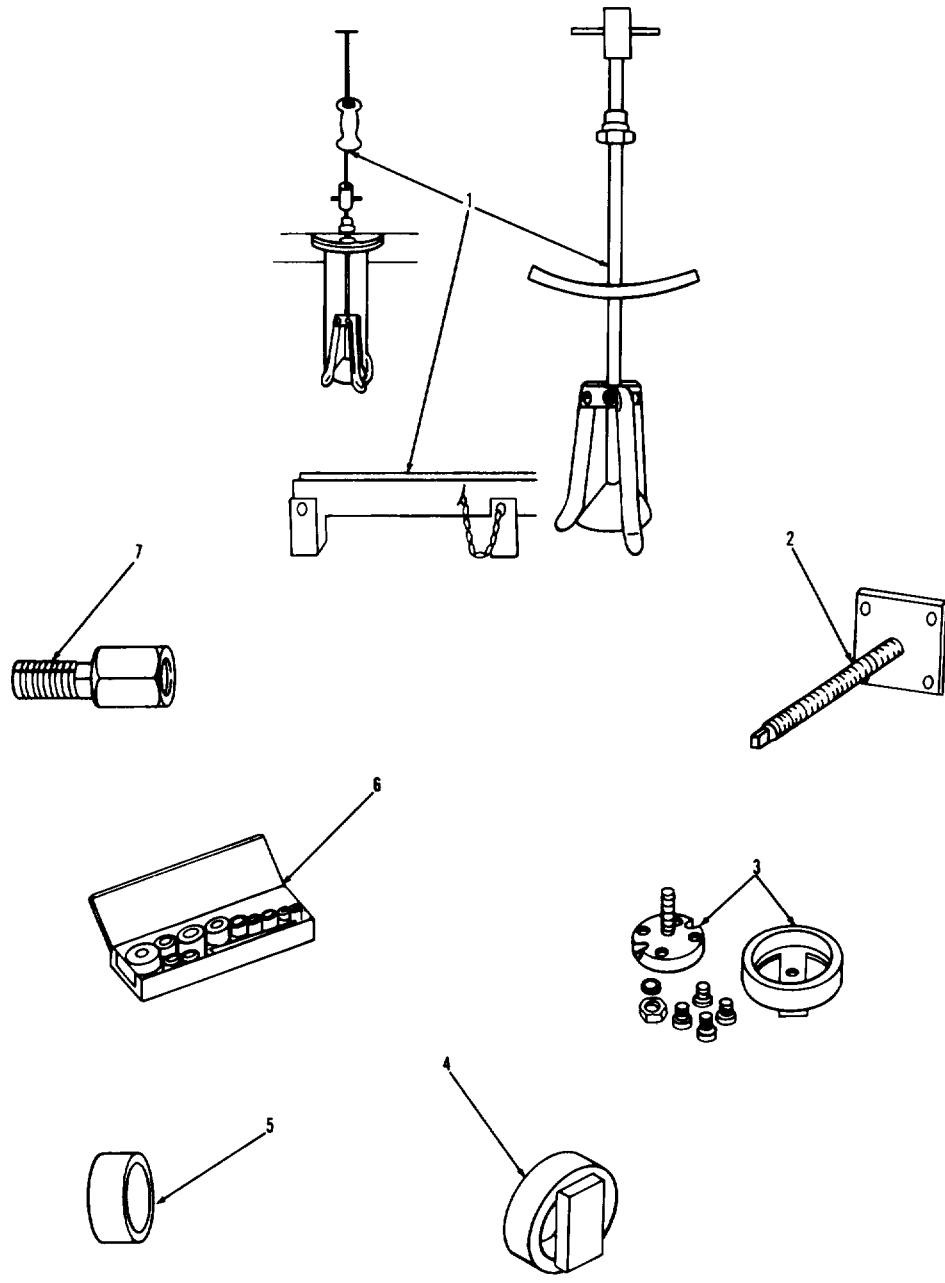

TA702617

FIGURE 211. SPECIAL TOOLS.

SECTION III

TM10-3930-643-24P

(1) ITEM NO	(2) SMR CODE	(3) FSCM	(4) PART NUMBER	(5) DESCRIPTION AND USABLE ON CODE (UOC)	(6) QTY
				GROUP 26 TOOLS AND TEST EQUIPMENT	
				GROUP 2604 SPECIAL TOOLS	
				FIG. 211 SPECIAL TOOLS	
1	PEHZZ	29510	DR02-22-2	PULLER,MECHANICAL	
2	PEFZZ	29510	DR02-3026	PULLER ATTACHMENT,M DAMPER	
3	PEHZZ	29510	DR02-149-3A	INSERTER,SEAL CRANKSHAFT WEAR SLEEVE AND SEAL	
4	PEFZZ	29510	DR02-3004	INSERTER,PREFORMED OIL SEAL	
5	PEHZZ	29510	04-3021-2	COMPRESSING TOOL,PI RING	
6	PEHZZ	45225	817	INSERTER AND REMOVE CAMSHAFT BEARING	
7	PEFZZ	29510	DR02-25-13	REMOVER,NOZZLE SLEEVE	
				END OF FIGURE	

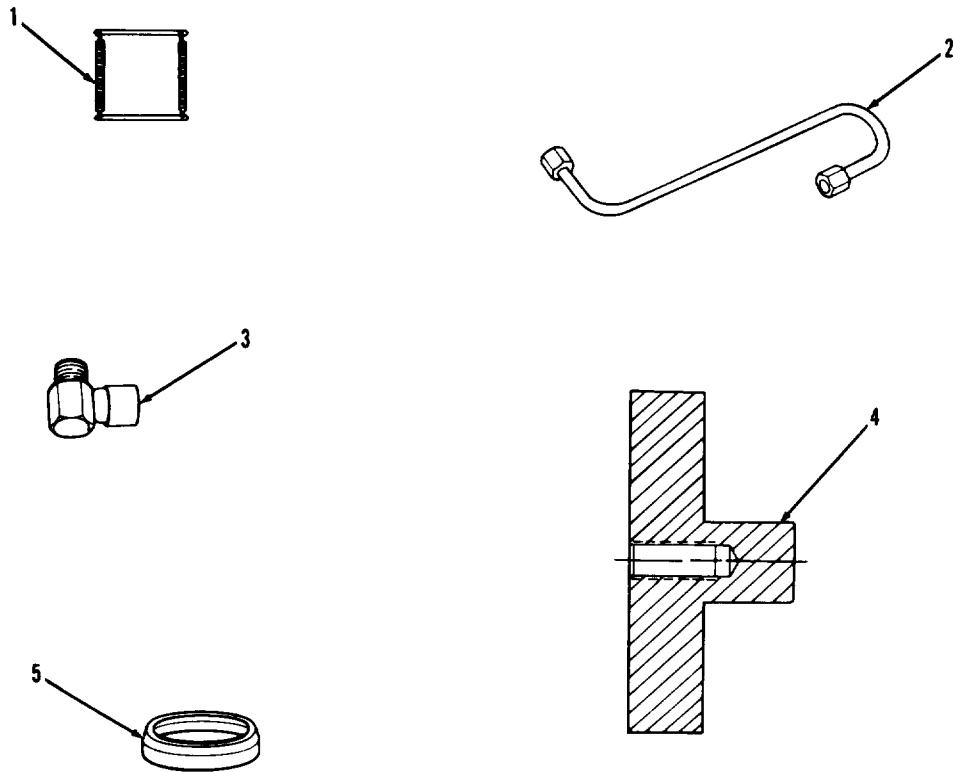

TA702618

FIGURE 212. SPECIAL TOOLS.



## SECTION III

TM10-3930-643-24P

(1) ITEM NO	(2) SMR CODE	(3) FSCM	(4) PART NUMBER	(5) DESCRIPTION AND USABLE ON CODE (UOC)	(6) QTY
				GROUP 2604 SPECIAL TOOLS	
				FIG. 212 SPECIAL TOOLS	
1	PEHZZ	29510	DR02-3020	GAGE,PROFILE	
2	PEFZZ	29510	15-72-1	TUBE ASSEMBLY,METAL NOZZLE	
3	PEFZZ	29510	15-72-2	ELBOW,TUBE NOZZLE	
4	PEFZZ	29510	DR07-3056	ALIGNMENT TOOL,STEE PUMP ALIGNING TOOL	
5	PEFZZ	29510	DR09-719	INSTALLING TOOL,DUS	
				END OF FIGURE	



## CROSS-REFERENCE INDEXES

## NATIONAL STOCK NUMBER INDEX

STOCK NUMBER	FIG.	ITEM	STOCK NUMBER	FIG.	ITEM
2520-00-001-8292	71	5	2920-00-034-7342	45	45
5310-00-004-5033	12	7	4730-00-041-2651	80	39
	14	6		80	42
	42	2	4730-00-044-4581	39	2
	42	29	4730-00-044-4625	4	20
	43	6	4730-00-044-4655	23	34
	53	9	4730-00-044-4660	40	11
	58	5	4730-00-044-4747	71	3
	80	11	4730-00-044-4789	2	24
	82	2		40	2
	83	2	4730-00-044-4861	93	23
	109	25		124	5
	119	15	5310-00-045-3296	47	15
	119	19		47	15
	134	28		53	12
	139	3		54	5
	142	17		60	4
5330-00-005-0413	74	9		60	4
4730-00-005-4994	39	11		166	20
	179	2	5310-00-045-3299	57	19
	180	2		64	4
4820-00-005-7674	KITS			66	7
4730-00-010-3875	102	10		67	6
	109	12	4730-00-048-1788	97	15
5310-00-011-6121	204	10		151	8
	205	21		196	25
5315-00-012-0123	133	40	5306-00-050-1238	71	38
	192	13	5306-00-050-1239	22	34
5315-00-012-4553	133	8		95	11
5315-00-013-7308	195	24	4730-00-050-4203	141	6
4730-00-014-4027	124	15		162	4
5310-00-014-5850	56	1		196	9
	165	7		205	18
	166	3	4730-00-050-4208	36	4
2920-00-015-3058	45	53		36	27
5315-00-016-9887	23	10		95	8
4730-00-018-9566	154	7		96	7
6240-00-019-0877	57	16		97	5
6240-00-019-0878	47	37		97	7
4730-00-019-2067	129	41		98	9
3110-00-020-0365	87	26		99	6
	88	1		157	14
5315-00-021-8211	9	4		194	25
4820-00-026-8473	38	6		195	5
	179	1		196	30
2590-00-030-6368	174	1	5940-00-050-6213	64	18
	174	2	5330-00-050-8534	44	3
3110-00-033-8454	141	24	5306-00-051-4081	95	14
3040-00-034-4216	45	61	5306-00-051-4083	22	30
5970-00-034-5015	45	57	4730-00-052-3666	134	1

CROSS-REFERENCE INDEXES

NATIONAL STOCK NUMBER INDEX

STOCK NUMBER	FIG.	ITEM	STOCK NUMBER	FIG.	ITEM
5999-00-057-2929	68	13	5305-00-068-0511	13	10
	69	13		14	8
5315-00-057-5541	206	9		28	26
4730-00-057-5555	4	20		36	12
	134	23		37	10
5315-00-059-0206	141	4		41	22
5310-00-061-4650	157	15		42	1
	159	17		42	30
	166	12		43	8
	178	18		52	3
5310-00-062-2051	45	5		71	4
5330-00-062-4695	11	3		80	12
4730-00-065-0525	82	22		83	1
4720-00-065-8682	176	2		115	7
2530-00-066-2444	6	4		121	14
	78	9		122	22
5310-00-067-6356	36	1		141	27
4730-00-067-9801	35	17		145	4
5305-00-068-0508	22	9		147	2
	36	23		148	6
	46	5		149	5
	46	5		163	14
	54	9		165	14
	70	19		169	8
	116	18		199	2
	156	16		200	17
	165	21		202	8
	178	14		210	7
5305-00-068-0509	46	4	5310-00-068-5285	97	11
	178	15	5305-00-068-7837	31	18
5305-00-068-0510	16	15	5305-00-068-9175	157	17
	28	25	1660-00-070-6737	36	11
	32	15	5305-00-071-1786	63	10
	38	19	5305-00-071-1787	76	9
	74	1		77	10
	104	1	5305-00-071-1788	70	26
	105	1		145	9
	106	1		201	4
	111	1	5305-00-071-2055	102	18
	112	1		146	11
	113	1	5305-00-071-2056	103	52
	119	18		110	46
	146	4		134	32
	168	7		142	29
	198	2	5305-00-071-2058	103	46
	200	11	5305-00-071-2059	110	48
	202	22	5305-00-071-2066	38	4
	203	12		72	10
	210	7		76	3
5305-00-068-0511	12	8		169	10

CROSS-REFERENCE INDEXES

NATIONAL STOCK NUMBER INDEX

STOCK NUMBER	FIG.	ITEM	STOCK NUMBER	FIG.	ITEM
5305-00-071-2067	79	5	5305-00-071-2509	178	33
	103	2	5305-00-071-2512	197	23
5305-00-071-2069	1	18	3805-00-072-7218	162	22
	5	1	5330-00-073-2610	5	17
	79	3	5340-00-074-8840	187	35
	81	12		188	21
	93	3	5360-00-079-1940	135	13
	103	3	5310-00-080-6004	2	21
	110	3		5	15
	157	12		11	13
	168	2		13	8
	170	15		14	7
	192	22		16	16
	195	22		17	10
	197	7		22	1
	201	1		22	22
	5305-00-071-2070	38	10	34	2
		44	1	36	13
58		28	36	15	
79		12	36	35	
168		12	36	36	
200		14	37	3	
5305-00-071-2071		6	6	38	8
		102	3	38	14
		109	3	39	7
		118	13	40	8
	155	4	41	20	
	168	11	42	3	
	193	28	42	28	
	5305-00-071-2072	155	9	43	5
		210	24	52	4
	5305-00-071-2073	58	25	57	2
79		8	58	33	
168		4	62	3	
168		14	63	6	
201		14	65	19	
5305-00-071-2075		79	9	66	3
		185	1	67	3
5305-00-071-2081		154	35	70	2
5305-00-071-2083	159	4	71	1	
6350-00-071-2492	47	40	75	12	
5305-00-071-2505	125	10	84	11	
5305-00-071-2506	35	12	91	7	
	47	4	93	6	
	68	6	104	2	
	156	2	105	2	
	5305-00-071-2509	25	42	106	2
		70	30	110	53
166		49	111	2	
166		49	112	2	

CROSS-REFERENCE INDEXES

NATIONAL STOCK NUMBER INDEX

STOCK NUMBER	FIG.	ITEM	STOCK NUMBER	FIG.	ITEM		
5310-00-080-6004	113	2	5310-00-081-4219	68	7		
	114	21		124	2		
	116	14		126	12		
	116	16		136	2		
	121	7		160	6		
	122	21		166	30		
	123	1		170	10		
	134	19		172	10		
	140	13		175	8		
	141	10		180	26		
	141	28		191	18		
	143	51		203	16		
	144	22		4730-00-081-8313	28	12	
	148	21			128	2	
	156	14		5305-00-082-6721	134	14	
	156	21		5305-00-082-6821	196	40	
	156	43		9505-00-087-3956	104	20	
	159	14		5330-00-087-8166	143	9	
	163	9		5310-00-088-1251	22	4	
	164	10		5325-00-088-6147	58	7	
	165	15		5310-00-098-2201	KITS		
	166	8		3110-00-100-0231	81	16	
	166	28		3110-00-100-0305	81	14	
	168	8		3110-00-100-0573	103	34	
	169	9			110	35	
	170	11		3110-00-100-0601	103	39	
	175	27			110	41	
	192	25		3110-00-100-3576	103	23	
	194	20			110	24	
	198	1		3110-00-100-3890	80	13	
	199	15		3110-00-100-5824	102	16	
	200	12			109	18	
	202	6		3110-00-100-6155	2	19	
	203	13			86	22	
	203	27		3110-00-100-6164	4	22	
	210	8		3110-00-101-1796	104	36	
	210	10			105	38	
	2530-00-080-6478	142			106	38	
	5310-00-081-4219	2		6	111	36	
		2		6	112	38	
		4		7	113	38	
		14		2	2940-00-101-4056	28	5
		14		17	5940-00-107-1481	49	13
		16		5		51	3
		18		9		64	10
		22		40		64	19
		22		43		65	9
36		25		65	10		
38		16		66	12		
43		14		67	12		

## CROSS-REFERENCE INDEXES

## NATIONAL STOCK NUMBER INDEX

STOCK NUMBER	FIG.	ITEM	STOCK NUMBER	FIG.	ITEM
5940-00-107-1481	69	11	4730-00-132-4588	131	18
	69	12		171	4
5940-00-113-0954	50	4		171	9
	51	4		171	12
5940-00-113-3137	51	6		171	16
5940-00-113-3145	50	2		176	6
	64	12		176	9
5940-00-113-9819	50	3		176	16
	64	9		177	3
5940-00-113-9821	64	21		177	9
5940-00-114-1300	51	5	6240-00-132-5317	56	4
	64	22	2530-00-133-0768	124	4
5940-00-114-1317	64	13	5330-00-133-0773	103	55
3120-00-115-0237	124	21		109	40
5940-00-115-4991	64	11		110	58
	65	12	5330-00-133-3227	104	4
2530-00-116-2987	KITS			105	4
5305-00-116-4102	197	10		106	4
2520-00-116-5206	73	3		111	4
1650-00-116-6767	135	17		112	4
5360-00-116-6770	73	13		113	4
4730-00-116-9842	73	8	5330-00-133-3232	73	17
	73	16	2520-00-133-3961	100	9
2530-00-116-9953	135	18		101	1
5330-00-117-0085	99	2		107	1
5340-00-117-9102	135	20		108	9
4820-00-117-9103	135	14	5330-00-133-3965	103	56
5310-00-118-3044	71	34		110	59
5310-00-118-3045	71	28	2530-00-133-5599	104	34
5360-00-118-6583	144	15		105	36
5310-00-119-4811	133	41		106	36
4730-00-125-7979	124	14		111	34
	126	25		112	36
	130	36		113	36
	131	21	3930-00-134-9237	196	11
4010-00-129-3221	162	9		204	9
4730-00-130-4235	134	9		205	20
4730-00-130-4240	16	8	5365-00-135-4433	7	4
	134	11	5365-00-135-5120	104	26
4730-00-132-4588	28	2		105	28
	128	10		106	28
	129	3		111	26
	129	10		112	28
	129	19		113	28
	129	31	5365-00-136-2845	197	13
	129	37	3110-00-140-2057	102	34
	130	4	4820-00-142-2663	210	22
	130	10	3110-00-142-5878	85	14
	130	20		87	6
	131	3		88	4

CROSS-REFERENCE INDEXES

NATIONAL STOCK NUMBER INDEX

STOCK NUMBER	FIG.	ITEM	STOCK NUMBER	FIG.	ITEM
4730-00-143-9220	202	23	5315-00-187-9377	166	9
5940-00-144-1533	49	3	5315-00-187-9386	103	48
	64	26		110	49
	65	8	5310-00-188-1159	32	16
	66	15		82	19
	67	15	5330-00-188-1171	32	14
5330-00-145-2426	142	13	5330-00-188-1257	32	18
2805-00-147-5444	118	1	5365-00-188-1273	103	13
2520-00-147-8662	71	15		110	14
2520-00-147-8663	71	19	4730-00-188-3504	82	30
2520-00-147-8666	71	39	9505-00-191-3680	BULK	13
2520-00-147-8669	71	32	4730-00-196-1483	157	24
2520-00-148-4972	71	13	4730-00-196-1489	118	10
5330-00-150-1417	193	16	3110-00-198-2949	104	31
3020-00-153-7156	72	5		105	33
5305-00-153-8624	72	1		106	33
5315-00-155-4941	71	20		111	31
5365-00-155-5138	71	14		111	31
5365-00-155-5139	72	12		113	33
6240-00-155-7866	47	7	2930-00-198-5796	38	2
5360-00-157-7372	153	20	5330-00-198-6190	209	10
3110-00-158-7238	84	17	4730-00-200-0202	122	7
5305-00-161-9629	73	9		129	2
3930-00-163-0351	196	18		129	16
5330-00-166-1085	153	4		129	32
	154	20		129	36
	185	22		130	7
	186	32		130	27
	187	4		131	6
	188	10		131	17
5310-00-167-0823	25	29		171	6
5310-00-167-0835	132	7	5365-00-200-7377	24	35
5310-00-167-0839	45	32	5310-00-201-5514	178	5
5330-00-167-5166	154	6		178	24
5330-00-167-5175	144	31	5365-00-202-2471	11	2
4730-00-172-0010	95	10	4730-00-202-9170	28	30
	98	7		82	21
4730-00-172-0022	192	10		82	21
	204	7	4730-00-203-9237	121	2
4730-00-172-0028	157	7	5310-00-209-0965	134	16
	196	22	5310-00-209-1510	177	14
4730-00-172-0031	70	10	5310-00-209-1761	116	5
5315-00-176-0766	144	40	4730-00-216-5715	122	10
5310-00-178-9612	45	42	3120-00-217-9661	102	21
3110-00-183-9175	144	42		109	23
5305-00-185-0720	27	1	5305-00-218-6387	45	39
5310-00-186-6216	178	3	4730-00-222-1839	179	19
4730-00-187-4202	32	21	4310-00-225-0706	135	15
4730-00-187-7598	94	8	5330-00-225-0707	135	8
5315-00-187-9377	126	2	4820-00-225-0708	135	7



CROSS-REFERENCE INDEXES

NATIONAL STOCK NUMBER INDEX

STOCK NUMBER	FIG.	ITEM	STOCK NUMBER	FIG.	ITEM
5360-00-225-0709	135	6	5306-00-226-4838	2	23
4730-00-225-0710	135	3	5306-00-226-4839	2	15
5305-00-225-3842	133	28	5306-00-226-4840	2	13
5305-00-225-3843	36	6		43	13
	159	9	4730-00-231-3018	75	17
	166	10	2950-00-232-5376	31	26
	174	14	2990-00-233-8057	31	4
	175	28	5315-00-234-1848	162	5
5305-00-225-9081	18	10		162	10
4730-00-226-1895	37	5	4720-00-239-5041	39	18
3110-00-226-3498	103	42	5315-00-239-8027	124	22
	110	43	5305-00-240-0194	166	19
5306-00-226-4822	31	2	5355-00-240-0198	177	12
	38	17	5310-00-242-7346	133	39
	68	8	4730-00-244-6516	141	14
5306-00-226-4825	2	8	5330-00-245-3788	40	3
	9	10	2530-00-247-6430	137	4
	28	14	5330-00-248-3836	23	17
	104	33		78	3
	111	33		154	14
	166	29		185	11
	180	27		186	21
5306-00-226-4826	71	33		187	17
	124	25	5330-00-248-3837	153	18
5306-00-226-4827	2	16		196	33
	4	5	5330-00-248-3839	82	26
	16	4		83	11
	70	11		84	4
	74	4	5330-00-248-3844	25	1
	124	1		80	38
	126	11		83	13
	191	19		93	17
5306-00-226-4828	43	17		154	27
5306-00-226-4829	36	43		185	16
	172	9		186	26
5306-00-226-4831	2	9		187	12
	8	4		188	8
	36	28	5330-00-248-3847	186	39
	149	15	5310-00-248-6052	99	4
5306-00-226-4832	14	1	4730-00-249-3914	157	23
	95	1	5330-00-250-0222	153	12
	99	9	5330-00-250-0225	191	9
	143	49	5330-00-252-6050	210	19
	203	20	4730-00-253-4413	94	4
5306-00-226-4833	22	42	5305-00-253-5607	25	39
5306-00-226-4834	2	18	5305-00-253-5615	71	25
	203	15	5305-00-253-5626	162	8
5306-00-226-4835	22	39	4730-00-254-1802	82	9
5306-00-226-4837	136	3	4730-00-254-6215	134	7
	143	43	4730-00-256-4305	196	14

CROSS-REFERENCE INDEXES

NATIONAL STOCK NUMBER INDEX

STOCK NUMBER	FIG.	ITEM	STOCK NUMBER	FIG.	ITEM
5330-00-262-3305	120	7	5310-00-275-6635	116	7
5310-00-262-4789	41	3	4730-00-277-5104	121	25
5310-00-262-5389	162	13	4730-00-277-5553	23	6
4730-00-263-2733	60	6	4730-00-277-6191	39	15
5330-00-265-1092	75	7	4730-00-277-6320	45	3
	143	39	4730-00-277-9386	97	14
4730-00-266-0543	28	9		151	9
5305-00-267-8950	204	11	4730-00-277-9641	121	10
5305-00-267-8957	175	6	4730-00-278-4596	117	3
5305-00-267-8959	121	16	4730-00-278-4822	134	8
5305-00-269-3209	5	14	5365-00-278-4990	82	25
	17	9	3110-00-278-7347	72	3
	22	21	4730-00-278-8368	28	1
	38	9		128	9
	53	10		129	4
	57	1		129	9
	57	1		129	18
	57	24		129	30
	58	2		129	38
	62	2		130	3
	63	16		130	9
	65	21		130	19
	68	8		131	4
	70	1		131	19
	71	7		171	3
	80	20		171	8
	82	1		171	13
	94	3		171	17
	134	29		176	5
	156	13		176	10
	163	10		176	17
	166	27		177	4
	210	37		177	8
5305-00-269-3235	110	52	4730-00-278-8761	35	18
5305-00-269-3236	109	24	4730-00-278-8873	119	24
5305-00-269-3241	99	11	4730-00-279-0985	78	6
5305-00-269-3243	144	23	5365-00-282-1633	25	38
5305-00-269-3246	144	21	5340-00-282-7409	165	26
5305-00-269-4531	144	24	5310-00-286-3727	103	49
5340-00-272-3560	166	25		110	51
2530-00-274-4510	119	4	4730-00-287-1614	157	25
5310-00-274-8710	23	20	4730-00-289-1242	28	3
	23	32		129	5
5310-00-274-8715	23	14		171	7
	24	16		176	11
	24	23		177	7
	25	6	5365-00-289-1579	2	14
	25	45		82	14
5310-00-274-8742	203	6	4730-00-289-4124	77	6
5310-00-274-8880	31	27		129	26

CROSS-REFERENCE INDEXES

NATIONAL STOCK NUMBER INDEX

STOCK NUMBER	FIG.	ITEM	STOCK NUMBER	FIG.	ITEM
4730-00-289-4124	130	33	5310-00-403-7731	135	21
	131	26	5340-00-404-4101	64	1
4730-00-289-4770	22	26		65	15
4730-00-289-4912	80	31	2530-00-405-1852	135	10
	83	16	5365-00-406-9320	144	30
4730-00-289-5176	154	28	4730-00-407-0571	179	6
5330-00-291-1619	144	32	5310-00-407-9566	4	6
5330-00-291-3312	101	10		17	4
	107	10		35	8
5330-00-291-3313	80	15		35	9
5330-00-291-7339	80	24		43	16
	81	8		54	7
5330-00-291-8977	128	6		127	14
5330-00-292-4285	120	4		128	4
5330-00-297-5338	93	13		134	5
	194	17		170	9
5330-00-297-7106	57	15		172	11
5310-00-297-7319	45	18	2520-00-409-6196	97	2
5315-00-298-1481	162	14	5310-00-411-5241	102	19
5315-00-298-1499	141	20	5310-00-411-5248	132	3
5306-00-298-4176	25	5	5365-00-424-3073	25	22
4730-00-300-0846	76	10	5310-00-424-8307	13	16
	77	9	2540-00-431-0726	163	17
	145	1	5930-00-432-6599	61	2
	146	1	5305-00-432-8422	45	37
	149	6	3040-00-432-9745	31	13
	201	5	3110-00-434-1516	72	4
5930-00-307-8856	47	18	5315-00-437-4098	144	46
5330-00-311-9188	135	11	4730-00-441-2263	197	2
6220-00-337-6471	57	11	3110-00-441-9784	86	6
3805-00-339-5955	36	20	3110-00-449-2671	86	18
3805-00-340-7033	71	31	3120-00-451-1670	31	14
5365-00-350-6649	71	23	2910-00-451-2819	32	5
6250-00-353-0955	57	20		210	11
5330-00-355-4341	95	4	5330-00-454-0368	132	9
5305-00-356-4117	8	13	6220-00-456-6106	58	8
5330-00-359-0442	121	22	3040-00-460-6668	73	12
5340-00-361-3079	119	8	6680-00-463-4942	82	7
5330-00-361-5323	121	5	4730-00-469-7791	10	5
3040-00-362-7035	24	24	4730-00-469-7797	131	24
5310-00-362-7088	25	29	5365-00-470-3538	191	11
5365-00-362-7089	25	29	4730-00-482-8111	176	19
4730-00-374-8191	98	3	4730-00-482-8114	47	10
4730-00-377-3358	80	33	5340-00-483-0688	64	5
5365-00-377-8812	102	27		65	14
2540-00-383-5082	162	6	4730-00-483-0948	16	2
2520-00-391-3065	94	9	5330-00-484-1816	132	5
2520-00-393-6194	103	33	4820-00-484-3539	132	8
	110	34	5310-00-485-0061	103	44
5310-00-403-1518	196	20		110	45

CROSS-REFERENCE INDEXES

NATIONAL STOCK NUMBER INDEX

STOCK NUMBER	FIG.	ITEM	STOCK NUMBER	FIG.	ITEM
2520-00-487-3014	71	29	5330-00-550-6748	151	4
4730-00-494-6568	194	24		203	36
2530-00-495-8565	119	16	5330-00-550-6749	82	15
2530-00-495-8573	119	9		198	11
6220-00-500-0437	57	21	5306-00-550-9129	45	50
3110-00-501-9515	86	29	5330-00-551-9574	84	20
2530-00-507-7689	178	6		89	5
	178	25		89	7
5365-00-514-0362	86	2		89	13
5365-00-514-1299	143	8		89	28
5360-00-514-2722	119	12	3110-00-554-3318	87	3
5310-00-515-9627	102	38	3110-00-554-5625	24	7
	109	53	3110-00-555-5538	88	11
5330-00-527-5997	147	8	3110-00-555-5570	88	7
	148	8	3020-00-555-7447	103	32
	186	5		110	33
4730-00-528-2240	121	24	3110-00-556-8162	87	7
5330-00-529-3723	184	7	5330-00-558-2310	149	18
5330-00-531-2230	12	2	5330-00-558-2330	200	7
2910-00-533-3945	35	3	5365-00-559-3897	90	17
5940-00-534-0986	50	1	5365-00-559-5495	65	16
	68	10	5330-00-559-6182	186	37
	175	21	7520-00-559-9618	165	29
	175	22	3110-00-566-0997	86	5
5935-00-534-7553	66	18	2940-00-567-0075	29	5
	67	19	5935-00-572-9180	57	22
3020-00-540-5811	103	30		58	10
	110	31		68	11
3110-00-542-0033	104	39		69	15
	105	41	5330-00-574-8153	72	8
	106	41	5330-00-574-8166	73	7
	111	39		73	15
	112	41	5310-00-575-5329	43	10
	113	41		210	32
5305-00-543-2419	36	44	5330-00-576-3112	82	4
	75	6	5310-00-576-5752	57	4
	76	15	5315-00-576-9877	22	29
5305-00-543-2866	71	27	5310-00-579-4553	16	9
	148	20		134	13
	149	1	5310-00-579-5554	53	4
	154	1	5330-00-579-8108	120	10
5310-00-543-4385	172	3	4730-00-580-7408	92	5
	173	3	5330-00-580-8918	25	37
3120-00-545-3708	103	29		90	13
	110	30	5935-00-581-4194	68	15
5330-00-550-6747	75	4	5330-00-582-2577	75	2
5330-00-550-6748	89	3		82	17
	89	15		82	23
	89	26		90	14
	150	7		100	6

CROSS-REFERENCE INDEXES

NATIONAL STOCK NUMBER INDEX

STOCK NUMBER	FIG.	ITEM	STOCK NUMBER	FIG.	ITEM	
5330-00-582-2577	101	5	3110-00-587-6376	106	17	
	107	5		111	16	
	108	6		112	17	
	149	23		113	17	
	150	1	3110-00-587-6404	105	14	
	151	1	2520-00-589-5700	95	9	
	154	11	2530-00-593-7164	137	6	
	185	8	2530-00-594-2024	109	28	
	186	18		110	62	
	187	10	3120-00-594-5073	102	39	
	188	4		109	54	
	210	20	2520-00-594-5097	102	43	
	5330-00-582-2578	75	16		109	58
		76	11	4730-00-595-0675	62	6
		89	30	4730-00-595-1887	10	9
		185	5	5310-00-595-7237	178	8
		189	2		178	27
		201	12	4730-00-596-3627	197	2
		5330-00-582-2856	13	12	5315-00-597-2723	102
77			14		103	7
84			5		109	6
90	26			110	8	
104	25		5330-00-599-0974	210	16	
105	27		5330-00-599-2321	45	43	
106	27		5330-00-599-2766	76	8	
111	25			77	8	
112	27			84	2	
113	27		5330-00-599-5022	90	2	
146	8			90	7	
153	32			186	10	
203	2			187	33	
5310-00-582-5965	35		13		188	16
	36		22	5310-00-599-5616	25	33
	46	1	5310-00-600-6850	8	14	
	47	22	4730-00-602-3707	135	5	
	121	17	5360-00-603-1518	135	19	
	125	11	2530-00-603-1532	135	9	
	197	24	4730-00-606-1989	92	3	
	5330-00-582-7475	197	3110-00-606-9574	102	17	
	5330-00-582-7478	152	5330-00-607-1182	80	27	
	5310-00-584-5272	184	1		83	10
		196	12		87	29
197		6	5330-00-610-5699	25	17	
5310-00-584-7888		196	39	5330-00-618-1920	89	21
		90	6	4730-00-618-5372	203	10
5330-00-585-4499		147	20	5305-00-622-9483	20	14
	148	27	4730-00-623-3889	150	10	
5330-00-585-4500	154	31		151	5	
3110-00-587-6376	104	16		203	39	
	105	17	4730-00-623-8303	55	3	

CROSS-REFERENCE INDEXES

NATIONAL STOCK NUMBER INDEX

STOCK NUMBER	FIG.	ITEM	STOCK NUMBER	FIG.	ITEM
2530-00-627-1698	109	32	5360-00-704-4253	162	16
	110	67	5305-00-709-8523	170	20
5940-00-636-7908	65	4	5365-00-715-7391	102	11
5310-00-637-3627	70	18		109	13
	134	31	2815-00-716-2499	3	8
5310-00-637-3632	1	13	5305-00-716-7356	3	3
5310-00-637-3634	1	11	5305-00-716-7454	109	36
	114	2	5305-00-716-7675	97	17
5305-00-638-8920	2	20		109	37
	28	29	4730-00-718-2621	76	19
	82	28		77	15
	143	47	6220-00-718-6121	58	17
	202	21	2520-00-718-7784	103	51
4730-00-639-9167	28	31	5305-00-719-5219	196	13
	117	2		205	22
5330-00-641-6449	134	26	5305-00-719-5235	71	9
6240-00-643-0687	58	18		72	17
4730-00-647-3207	160	3	5305-00-719-5239	6	10
5310-00-656-0067	65	2	5310-00-719-5470	45	33
5310-00-656-3087	178	4	5365-00-720-8064	186	48
5970-00-657-8133	45	56	5365-00-721-6476	80	3
5305-00-660-2467	16	10		87	2
	25	54	5360-00-722-5788	109	31
3120-00-661-7539	36	26		110	66
1680-00-675-5174	45	16	5305-00-724-7219	157	1
4730-00-677-3738	128	17	5305-00-724-7221	32	19
	129	34	5305-00-724-7222	156	35
3110-00-678-0411	142	21		164	8
	142	28	5305-00-724-7223	1	5
3110-00-678-0412	142	20		32	12
	142	26		141	8
6220-00-678-9046	58	3	5305-00-724-7224	30	10
5365-00-680-3013	197	11		169	17
5930-00-683-1626	47	19	5305-00-724-7225	1	12
5930-00-683-1628	47	34	5305-00-724-7236	1	6
4730-00-684-6265	201	7	5305-00-724-7247	30	9
5305-00-688-2111	10	1	5305-00-724-7264	1	10
4820-00-689-1899	131	29		193	10
5365-00-689-3823	71	24	5305-00-725-2317	31	29
5310-00-689-3836	75	15		71	2
	76	12		82	10
4730-00-689-9443	117	5		116	11
	118	4		143	53
	122	3		148	12
5935-00-691-5591	65	1		156	44
5315-00-693-0634	162	3		164	11
5306-00-693-0635	162	7		179	11
2530-00-693-1959	137	1		202	20
5340-00-693-4175	58	12	2610-00-726-5168	138	1
6220-00-695-1107	58	13	6240-00-727-8573	58	23

CROSS-REFERENCE INDEXES

NATIONAL STOCK NUMBER INDEX

STOCK NUMBER	FIG.	ITEM	STOCK NUMBER	FIG.	ITEM
5305-00-732-0512	84	1	5310-00-761-6882	197	25
	147	15	5310-00-762-6248	100	5
	148	17		101	9
	152	1		107	9
	160	14		108	5
5310-00-732-0558	28	27		156	38
	58	4		161	4
	63	15		162	23
5310-00-732-0560	103	18		164	1
	185	27	5310-00-763-0025	109	42
5340-00-732-0642	57	14	5310-00-763-8901	41	2
	58	14	5310-00-763-8905	114	17
5330-00-733-2208	186	41		172	2
5930-00-733-5555	55	1		173	2
5310-00-734-8959	45	44	5310-00-763-8921	101	11
2530-00-735-0438	133	32		107	11
2805-00-735-0447	133	12		156	41
2920-00-737-3225	45	36		161	12
5305-00-737-5694	57	12		164	6
5310-00-738-7536	102	7	4730-00-766-8940	28	13
	109	7	4730-00-766-9019	89	10
5305-00-752-5938	58	15	5310-00-768-0318	38	12
6220-00-752-6018	57	13		58	30
5365-00-753-3646	104	40		91	5
	111	40		93	2
5315-00-753-3895	196	28		118	11
5315-00-753-8333	24	31		154	37
5360-00-753-9327	120	13		159	6
5360-00-753-9380	120	9		168	5
5365-00-753-9528	45	20		170	12
5315-00-754-0848	192	15		185	29
5310-00-754-2005	142	3		192	20
5315-00-755-7034	196	17		210	26
5365-00-757-0186	110	12	5310-00-768-0319	24	22
5330-00-757-2566	184	4		121	18
5330-00-757-5328	16	6	2540-00-771-4879	162	15
6110-00-757-7187	45	62	2540-00-771-4880	162	2
5305-00-758-8117	45	34	2540-00-776-0103	162	1
5310-00-761-6882	36	42	4310-00-778-8072	133	1
	46	2	5305-00-781-3926	40	9
	47	21		143	46
	54	3		150	3
	68	3		175	30
	70	27		199	4
	116	20	5305-00-781-3927	41	21
	124	19		148	2
	156	5	5305-00-781-3928	148	2
	165	30		202	26
	174	12	5305-00-781-3929	34	3
	175	24	5305-00-782-9489	83	14

CROSS-REFERENCE INDEXES

NATIONAL STOCK NUMBER INDEX

STOCK NUMBER	FIG.	ITEM	STOCK NUMBER	FIG.	ITEM
5305-00-782-9489	145	4	5310-00-809-4058	178	32
	147	10		191	4
	200	6		166	34
5306-00-783-5183	45	28	5310-00-809-4061	43	11
5306-00-783-5188	45	27	5310-00-809-4085	63	11
5310-00-785-1762	22	2		70	17
	134	25		73	4
	143	52		103	45
4730-00-786-0791	75	10		110	47
5330-00-788-5585	194	6		134	17
2530-00-792-3626	KITS			142	30
4730-00-796-0496	210	21		170	18
1015-00-798-2997	49	21	5310-00-809-5998	1	19
	50	19		6	5
	4730-00-800-7070	17		1	38
5365-00-801-2500	93	9		38	11
5305-00-802-2764	116	13		44	2
	156	22		58	20
	203	28		58	29
4730-00-803-4396	128	15		76	2
5330-00-804-2745	89	34		79	2
5365-00-804-2783	41	7		91	4
5365-00-804-3891	135	22		93	1
5365-00-804-5089	32	4		93	10
5365-00-804-5827	184	5		102	1
5365-00-804-7304	210	13		103	1
4730-00-804-7442	146	14		103	19
4730-00-805-2222	197	15		109	1
5305-00-808-0864	134	27		110	1
4730-00-808-6814	80	30		110	20
	83	4		118	12
	100	2		140	3
	108	2		147	14
5310-00-809-4058	36	5		148	16
	36	21		149	8
	47	2		154	36
	54	2		155	3
	68	4		155	8
	70	20		159	5
	70	28		163	3
	116	19		168	3
	156	3		168	15
	159	16		169	11
	165	22		170	13
	165	28		185	30
	166	11		192	21
	166	11		193	27
	174	13		200	15
	175	25		202	18
	178	13		210	25



## CROSS-REFERENCE INDEXES

## NATIONAL STOCK NUMBER INDEX

STOCK NUMBER	FIG.	ITEM	STOCK NUMBER	FIG.	ITEM		
5310-00-809-8533	101	4	5305-00-821-3869	113	26		
	104	6		116	27		
	105	6		4730-00-821-7917	148	23	
	106	6		5365-00-822-2136	84	18	
	107	4		5310-00-822-2236	45	7	
	111	6		5310-00-822-2241	45	9	
	112	6		4720-00-822-2284	13	5	
	113	6		2920-00-822-2287	45	4	
	115	15		5310-00-823-8803	1	4	
	115	18			30	8	
	156	40			32	13	
	161	9			97	19	
	164	4			103	8	
	196	3			114	1	
	5310-00-809-8540	1		14		141	18
		197		9		156	34
	5310-00-809-8541	80		2		157	27
		100		4		164	7
		101		8		169	16
		107		8		193	11
108		4	4730-00-826-4264	35	1		
141		22	5330-00-826-7247	93	21		
156		37	5330-00-827-0248	143	2		
164		2	3120-00-828-6852	45	26		
5365-00-810-8932		186	15	5935-00-833-8561	49	19	
		4730-00-811-6205	10	10	50	7	
5360-00-812-0196		45	8		64	24	
4730-00-812-7999		33	4		65	7	
		121	3		66	17	
4730-00-813-9611		84	23		67	17	
3110-00-814-0630		102	25	5970-00-833-8562	49	20	
4720-00-815-4718		83	15		50	8	
5315-00-815-8840	114	22		64	25		
4730-00-817-6578	60	9		65	6		
	77	7		66	16		
4730-00-818-9787	116	22		67	16		
6220-00-819-7028	58	11	5310-00-833-8567	57	23		
3110-00-820-2727	105	40		58	9		
	106	40		68	12		
	113	40		69	14		
	17	16	4730-00-833-9315	76	17		
5305-00-821-3869	41	23	5310-00-834-8732	192	5		
	43	7		195	23		
	82	29	5310-00-834-8734	121	20		
	96	10		140	2		
	104	24	5310-00-835-2036	142	15		
	105	26	4730-00-835-3003	197	21		
	106	26	4730-00-836-4221	17	7		
	111	24	5315-00-836-9642	196	21		
	112	26	5315-00-836-9644	36	38		

CROSS-REFERENCE INDEXES

NATIONAL STOCK NUMBER INDEX

STOCK NUMBER	FIG.	ITEM	STOCK NUMBER	FIG.	ITEM
9390-00-839-1864	45	6	5305-00-857-6886	84	12
5315-00-839-2326	70	24	4730-00-869-3106	77	2
5315-00-839-5821	36	39		117	11
	197	17		130	26
5305-00-839-6230	135	16		131	12
5310-00-842-1190	141	16	5330-00-874-5573	119	2
5310-00-842-1490	141	5	5310-00-877-5796	24	20
5310-00-842-7605	141	21		24	26
5310-00-842-7634	162	11		133	37
4730-00-842-7841	124	16	4730-00-877-8997	92	1
	126	26	5120-00-878-8541	211	6
2920-00-843-8211	45	30	5365-00-880-0635	196	34
4730-00-844-1363	84	10	5365-00-880-0636	196	35
	134	2	5365-00-880-0640	196	36
5315-00-844-3662	71	11	5315-00-880-6027	103	10
5315-00-844-4790	86	25		110	11
	87	24	5310-00-880-7744	54	8
4730-00-844-5721	4	23		126	13
5305-00-844-5825	20	16		191	5
5315-00-845-7787	174	11	5310-00-880-7745	170	17
2530-00-846-4000	109	27		185	25
4720-00-846-5575	BULK	2	4730-00-882-8624	129	28
5305-00-846-5703	37	11		130	17
	40	10		171	1
	82	20	4730-00-883-0643	203	10
4730-00-846-7656	22	16	5930-00-889-1300	55	4
4730-00-847-2842	201	10	5305-00-889-3002	57	18
2930-00-847-5809	39	3	4730-00-890-2378	18	2
4720-00-847-5810	BULK	6	2910-00-890-2545	25	18
4720-00-847-5813	BULK	7	5330-00-891-0161	30	2
6220-00-848-1551	58	22	4730-00-891-0330	60	7
6220-00-848-1561	58	16	5940-00-892-3151	64	27
4730-00-848-2521	96	9		66	19
	99	8		67	18
	160	9		68	14
4730-00-848-3496	94	5	5310-00-893-5993	80	1
5930-00-849-0973	55	2		97	20
3110-00-849-8932	80	26	5365-00-897-3445	102	27
	81	1	4730-00-897-5497	160	8
5310-00-851-2677	141	7	5305-00-898-5107	102	8
5330-00-852-3818	137	5		109	8
5365-00-852-6862	196	8	5330-00-899-8498	89	23
3110-00-853-4161	102	14	3110-00-902-3780	83	6
	109	16	4730-00-902-8991	22	19
5315-00-853-4406	102	44	5310-00-905-1691	25	32
	109	10		25	52
5310-00-853-9335	36	29	5310-00-905-4600	17	3
	70	14		134	4
	192	18	4730-00-906-2505	147	17
5330-00-856-8653	144	36	2530-00-907-0667	132	1

CROSS-REFERENCE INDEXES

NATIONAL STOCK NUMBER INDEX

STOCK NUMBER	FIG.	ITEM	STOCK NUMBER	FIG.	ITEM
4730-00-908-3194	16	12	5310-00-934-9758	47	20
	17	18		53	11
2920-00-909-2483	43	1		56	2
4730-00-909-8627	30	4		57	5
5330-00-914-0703	45	19	4320-00-936-3761	144	33
5305-00-914-3784	25	57	5315-00-937-0155	124	23
5305-00-914-6131	96	1	5305-00-938-1539	115	17
	97	9	4730-00-939-6234	13	6
	98	1		76	5
5305-00-915-8087	72	19	5305-00-940-8069	196	6
	91	3	5330-00-941-3004	24	38
	102	2	5365-00-943-8148	85	3
	109	2	5315-00-943-8198	29	7
	110	2	4730-00-944-7895	185	4
	149	10		189	3
	202	17	5330-00-946-6781	89	16
6240-00-917-0769	57	8	5305-00-947-4351	195	1
4730-00-921-3623	157	22	5305-00-947-4352	157	6
4730-00-921-3624	10	8	5305-00-947-4355	101	3
5310-00-922-1926	140	10		107	3
5340-00-922-3522	135	23	4730-00-951-3940	76	6
5305-00-922-7994	104	5	5310-00-951-7209	172	4
	105	5	4730-00-952-6531	47	11
	106	5		77	1
	111	5		129	6
	112	5	5310-00-953-5023	102	30
	113	5		109	45
	156	39	5305-00-954-4295	36	34
	164	5	5940-00-956-3517	49	4
4730-00-924-5132	203	35		175	20
3120-00-925-2654	197	12	5305-00-958-4357	53	3
5999-00-926-3144	65	3	5305-00-958-5471	48	10
5315-00-927-4949	160	11	4730-00-962-4579	147	21
5340-00-928-2776	33	3		148	28
	121	8	5307-00-963-6074	22	25
	149	22	5305-00-964-0503	74	13
3930-00-928-8880	196	32	5305-00-964-0518	107	7
5330-00-930-3254	31	12		162	18
5330-00-930-5292	119	23	5310-00-965-6000	45	64
	121	12	4310-00-971-1910	KITS	
	121	23	5310-00-971-7989	36	8
5330-00-930-5827	72	13	5310-00-971-7990	142	2
3110-00-930-6289	192	9	5305-00-974-1555	97	8
2530-00-931-7891	110	61		98	10
5310-00-934-9751	47	27	5310-00-974-6623	125	8
	47	27	5330-00-976-4695	45	21
	54	6	5305-00-978-9380	186	3
	60	5		187	39
	60	5		188	25
	166	32	5305-00-978-9394	143	3

CROSS-REFERENCE INDEXES

NATIONAL STOCK NUMBER INDEX

STOCK NUMBER	FIG.	ITEM	STOCK NUMBER	FIG.	ITEM
5305-00-978-9395	200	2	5305-00-990-8400	164	3
	202	22	5305-00-990-8632	39	8
5305-00-978-9397	200	1		192	24
	202	21		202	16
5307-00-980-2254	134	24	2640-00-995-3138	137	2
5310-00-980-2363	140	9	3020-00-996-5257	6	8
5310-00-982-6562	161	6	2530-00-997-9954	118	2
	162	19		140	14
5310-00-982-6812	196	19	2920-00-999-2526	45	35
	205	3	5310-00-999-2527	45	59
5305-00-983-7448	144	53	5940-00-999-2534	45	55
5305-00-983-7454	144	25	3040-01-004-2137	142	10
5305-00-983-8338	84	22	5330-01-004-2150	142	5
5305-00-984-3019	143	41	5340-01-006-2246	53	6
5310-00-984-3806	36	24	5330-01-012-2329	31	28
	95	2	4720-01-014-4915	BULK	4
5310-00-984-3807	187	27	5310-01-019-2187	114	7
5305-00-984-6191	57	17	5330-01-019-3227	104	41
5305-00-984-6193	64	3		111	41
	66	6	5365-01-020-5721	31	11
	67	5	2805-01-022-4254	3	21
5305-00-984-6211	47	23	5360-01-022-7907	3	17
	53	13	5330-01-022-8875	27	12
5305-00-984-6212	166	35	4820-01-023-5155	KITS	
5305-00-984-6213	65	17	5330-01-023-5285	72	15
	166	2	5330-01-023-5287	21	11
5305-00-984-6214	166	26	5330-01-023-5289	40	5
3110-00-984-6742	104	13	5330-01-023-8951	KITS	
	106	14	3020-01-024-1554	72	22
	111	13	5330-01-024-1788	22	32
	112	14	5305-01-024-2252	27	15
	113	14	5310-01-024-6298	27	6
5310-00-984-8818	162	17	5310-01-024-7552	132	6
3110-00-987-0630	109	21	5310-01-026-4381	20	11
4730-00-987-2744	84	9	5365-01-028-6354	31	10
5305-00-988-1723	45	11	5355-01-028-8788	132	12
	52	6	5330-01-028-9351	149	11
5305-00-988-1725	47	1		153	10
5305-00-989-0844	186	12		154	8
	188	20		199	11
4730-00-989-3550	94	7		202	25
5310-00-989-5945	45	31	4730-01-029-0520	145	6
5305-00-989-7435	47	14	3110-01-029-6293	27	14
4730-00-990-5555	179	17	4730-01-030-4950	4	16
	179	18	4730-01-036-4077	150	8
5305-00-990-6444	61	3		151	7
5305-00-990-8400	100	3	5330-01-036-9788	143	7
	101	7	3120-01-037-7394	86	4
	108	3	5930-01-039-2939	53	15
	156	36	5935-01-044-8382	53	8

CROSS-REFERENCE INDEXES

NATIONAL STOCK NUMBER INDEX

STOCK NUMBER	FIG.	ITEM	STOCK NUMBER	FIG.	ITEM
2530-01-046-1956	124	28	4720-01-065-0676	BULK	12
	127	1	5935-01-065-7984	49	7
1025-01-048-9384	115	9		50	6
1025-01-048-9527	115	3		51	1
2940-01-051-0695	11	15		69	3
5330-01-051-9655	41	6	4730-01-066-0144	22	14
3930-01-052-6021	KITS		4730-01-066-3363	128	16
5305-01-053-1899	210	35		129	33
5330-01-053-2907	45	63	4730-01-066-9906	97	13
5330-01-053-7021	45	60		151	11
6240-01-055-5193	48	5		195	7
4730-01-056-4990	77	3	4730-01-067-3935	203	3
	117	6	4820-01-067-3952	132	10
	117	9	5340-01-067-5669	31	25
	118	6	2590-01-067-8334	192	17
	122	5	5310-01-067-8403	37	4
	122	8		52	5
	129	24		63	5
	130	15		75	11
	130	24		94	1
	130	30		123	2
	130	35		140	12
	131	9		141	11
	131	14		149	4
	131	28		150	12
3110-01-058-3730	144	34		159	15
5340-01-059-0114	53	2		192	26
5310-01-059-0711	102	29		199	8
	109	44		202	1
5306-01-060-4960	142	8		203	14
4730-01-060-5582	28	7	4730-01-068-0590	210	23
	128	8	2530-01-068-3535	KITS	
	129	8	5340-01-068-6089	31	24
	130	2	5340-01-068-6100	31	3
	131	5	5330-01-068-8487	186	42
	171	18	5315-01-069-0602	132	13
	176	4	5930-01-069-2776	35	15
2530-01-060-8858	KITS		4730-01-069-5906	4	23
2815-01-061-0117	7	9	5330-01-070-2125	154	26
5315-01-061-2060	114	19		185	17
	192	16		186	27
4730-01-061-6339	148	18		187	11
3120-01-062-3757	140	8		188	9
4730-01-062-3799	60	8	5360-01-070-5234	153	7
3110-01-062-4876	88	5		154	23
2815-01-064-7127	8	8		185	20
5310-01-064-7589	32	20		186	30
	141	17		187	7
	169	15	2920-01-070-6681	46	3
4730-01-065-0658	40	6	4330-01-073-3726	190	15

## CROSS-REFERENCE INDEXES

## NATIONAL STOCK NUMBER INDEX

STOCK NUMBER	FIG.	ITEM	STOCK NUMBER	FIG.	ITEM
4730-01-077-4889	150	2	5315-01-084-1522	197	18
	151	2	3120-01-084-4832	196	7
5940-01-078-5927	49	8	3120-01-084-5138	196	27
	51	2	6680-01-084-9527	121	21
	64	17	5306-01-084-9592	115	2
	66	9	3120-01-085-3039	45	46
	67	9	4120-01-086-1291	60	10
	69	4	5315-01-086-3938	115	4
3120-01-078-6240	159	2	5360-01-086-7717	174	7
2815-01-078-7802	157	11	3040-01-087-0271	KITS	
4720-01-078-7830	77	12	3040-01-087-0272	KITS	
4730-01-078-7837	13	11	2520-01-088-9336	79	1
	191	8	2940-01-089-3192	29	8
5330-01-078-7965	32	9	4320-01-089-4263	41	1
	210	12	2940-01-089-7154	93	14
4730-01-080-3245	196	31	5305-01-090-9577	142	9
2530-01-080-7414	115	12	4020-01-092-0331	53	5
2530-01-081-2631	115	6	5930-01-092-9718	60	2
6150-01-082-0538	47	32	2530-01-093-0872	135	2
6150-01-082-0539	47	26	2540-01-095-0290	170	5
2590-01-082-1420	173	7	5940-01-095-3243	49	16
2590-01-082-3967	173	8		51	7
2540-01-082-3968	170	7		64	16
2590-01-082-4185	121	15		66	13
5310-01-082-6170	196	26		67	13
	196	26	4730-01-096-2014	84	8
3040-01-082-8869	208	1	5340-01-096-6811	36	30
2530-01-083-0259	133	21	5310-01-096-7376	178	9
5310-01-083-1418	208	16	2910-01-097-6493	21	1
2590-01-083-2507	174	6	5930-01-097-6517	40	4
5940-01-083-3159	49	15	2530-01-097-7652	153	24
	64	15		154	3
3120-01-083-3263	196	224	4820-01-097-7654	90	3
5330-01-083-4401	82	13		186	9
4710-01-083-4458	BULK	10		187	34
4730-01-083-4459	128	7		188	17
	176	3	2990-01-097-7656	31	1
5340-01-083-4460	68	5	2520-01-097-7662	102	45
5310-01-083-5480	208	3		109	11
	209	3	6105-01-097-8661	175	15
3040-01-083-5657	KITS		5330-01-098-0342	153	23
4730-01-083-8672	82	3		154	4
4720-01-083-8673	76	13	3030-01-098-2126	42	25
4730-01-083-8712	82	5	5306-01-098-5852	102	32
5305-01-083-9357	102	26		109	47
	109	41	5310-01-099-0397	102	20
5330-01-083-9386	142	4		109	22
5365-01-083-9431	78	4	5310-01-099-2542	209	4
5310-01-083-9436	78	5	3110-01-099-4888	102	12
4730-01-083-9438	75	13		109	14

CROSS-REFERENCE INDEXES

NATIONAL STOCK NUMBER INDEX

STOCK NUMBER	FIG.	ITEM	STOCK NUMBER	FIG.	ITEM
5330-01-099-4912	102	24	5330-01-115-8225	89	18
5330-01-099-7926	13	3	4720-01-116-5598	80	32
5330-01-099-7955	KITS		4330-01-116-7523	15	4
5365-01-100-0210	102	28	4730-01-117-1936	149	19
5365-01-100-0211	109	19	5330-01-117-3484	80	45
5365-01-101-2439	102	28	5310-01-118-2476	45	29
	109	19	4730-01-118-3919	12	5
5330-01-101-3144	133	4	4820-01-120-4532	10	4
5330-01-101-4778	133	20	5330-01-121-8350	109	43
5330-01-101-4795	97	4	6210-01-124-8528	47	38
	98	5	5330-01-126-9511	41	24
3120-01-101-5089	45	17	5330-01-126-9512	2	4
5975-01-101-5348	35	4	5365-01-126-9537	109	19
	39	13	5330-01-127-1356	80	19
	63	18		81	11
	64	7	5330-01-127-1365	23	38
	66	1	5330-01-127-1366	145	2
	67	1		146	2
	68	2		147	4
	179	4		148	4
5365-01-101-5706	109	19		148	4
5365-01-101-5707	102	28		149	16
	109	19		199	14
5365-01-101-5708	102	28		200	4
	109	19		202	11
5365-01-101-5710	102	28	5330-01-127-1377	2	1
	109	19	5330-01-127-1378	6	1
4730-01-103-3275	121	27	5330-01-127-1379	14	3
4730-01-104-2268	62	5	5330-01-127-1380	18	6
5305-01-105-9212	114	14	5330-01-127-1381	18	7
5360-01-105-9272	114	11	5330-01-127-1382	16	17
3010-01-107-2154	99	10	5330-01-127-1383	28	16
3120-01-109-3028	102	41	5365-01-127-1401	102	28
	109	56		109	19
3040-01-111-4256	207	1	5365-01-127-1402	102	28
3930-01-111-4257	204	1		109	19
2540-01-112-0525	178	12	5365-01-127-1403	102	28
2920-01-112-2687	45	22	5330-01-127-1435	KITS	
2920-01-112-3698	45	12	3020-01-128-3971	102	42
5945-01-113-1811	45	2		109	57
5977-01-113-2899	45	38	9390-01-128-8840	45	13
6350-01-113-8974	62	1		45	24
5360-01-114-2476	45	41		45	48
3805-01-114-3110	99	1	3930-01-128-9199	175	12
7690-01-114-3702	182	5	3020-01-129-0876	102	40
5999-01-114-7574	50	11		109	55
5340-01-115-3548	45	14	4730-01-129-1690	17	20
	45	25	5310-01-129-4467	175	9
	45	47	2520-01-129-5623	102	5
5330-01-115-7848	74	2	5310-01-129-7508	45	51

CROSS-REFERENCE INDEXES

NATIONAL STOCK NUMBER INDEX

STOCK NUMBER	FIG.	ITEM	STOCK NUMBER	FIG.	ITEM
5365-01-129-9005	109	19	5315-01-151-2072	3	15
5330-01-130-0484	80	10	5330-01-151-2114	6	3
5305-01-130-3229	102	37		78	8
	109	52	4710-01-151-6389	20	5
5950-01-130-5209	45	54	4710-01-151-6390	20	6
5365-01-130-7475	102	28	4710-01-151-6391	20	9
	109	19	4710-01-151-6392	20	7
5365-01-130-7476	102	28	5310-01-151-7354	45	49
5310-01-131-2943	153	3	6620-01-151-9137	48	4
	154	19	2930-01-152-2704	KITS	
	185	24	5977-01-152-4736	45	40
	186	34	2520-01-153-2710	85	8
	187	3		86	11
5365-01-131-3254	21	7	4710-01-153-2781	20	8
2530-01-131-6128	133	25	4710-01-153-8464	20	4
2530-01-131-7744	133	19	5935-01-153-9320	69	10
5365-01-131-9018	109	19	5365-01-154-3042	193	23
5340-01-132-0724	175	17	2540-01-154-8134	174	9
5310-01-132-0849	175	5	4730-01-154-9704	174	10
2530-01-132-4265	135	1	5930-01-155-1247	59	1
5360-01-132-4645	21	5	5330-01-155-1739	KITS	
5340-01-132-4704	45	15	5310-01-155-9506	97	3
5310-01-132-5309	175	13		98	4
	180	15	2840-01-156-3914	31	21
4730-01-132-7053	132	11	4730-01-156-4835	77	13
4730-01-132-7056	153	5	5935-01-156-7020	49	17
	154	21	5310-01-156-7704	13	7
	185	23		14	5
	186	33		17	14
	187	5		36	16
5340-01-133-7618	179	14		37	8
5340-01-133-7619	179	15		38	13
3040-01-133-7722	41	13		41	25
5306-01-134-5721	133	2		43	12
5999-01-136-4449	50	12		57	3
4820-01-137-5918	KITS			58	32
4730-01-137-9759	148	5		62	4
4730-01-139-1585	203	18		65	18
5365-01-139-9845	45	10		66	2
	45	58		67	2
5995-01-140-9058	45	52		91	6
5315-01-142-0475	143	6		116	17
2920-01-145-0351	47	17		121	6
5330-01-145-7447	198	9		122	20
5935-01-146-1957	49	2		134	18
2530-01-146-5923	KITS			139	4
5330-01-147-9803	73	18		156	42
6150-01-148-1698	47	33		163	16
5935-01-149-5165	69	9		164	9
5935-01-150-8322	50	10		168	9



CROSS-REFERENCE INDEXES

NATIONAL STOCK NUMBER INDEX

STOCK NUMBER	FIG.	ITEM	STOCK NUMBER	FIG.	ITEM
5310-01-156-7704	169	18	5340-01-166-4503	35	7
	179	13	5340-01-166-4504	22	6
	210	9	5340-01-166-4507	35	6
2530-01-158-4613	152	5	5307-01-166-6166	8	3
4320-01-160-9587	135	4	5305-01-166-6657	3	1
4810-01-160-9608	132	4	5310-01-166-6677	6	9
5310-01-160-9953	135	12	5310-01-166-6679	22	31
5330-01-163-2309	27	16	5330-01-166-6688	25	15
6150-01-164-5234	42	32	5330-01-166-6693	25	8
3040-01-164-7870	24	32	4820-01-166-6730	25	10
3010-01-164-9298	25	14	2815-01-166-6804	5	4
2815-01-165-0884	1	2	2815-01-166-6828	8	12
4010-01-165-2240	22	18	2815-01-166-6841	18	8
	25	3	2520-01-166-6846	42	16
5365-01-165-2603	27	20	2590-01-166-6851	36	9
3040-01-165-6065	36	19	2590-01-166-6852	36	10
3040-01-165-6130	24	29	3020-01-166-6870	42	27
5310-01-165-7574	21	8	2950-01-166-8057	31	17
5307-01-165-7680	3	20	4320-01-166-8296	KITS	
2910-01-165-8141	21	3	2910-01-166-8301	22	24
2910-01-165-8142	25	9	4720-01-166-8457	40	7
2520-01-165-8302	42	14	2910-01-166-8458	34	1
2520-01-165-8303	42	20	5306-01-167-0294	9	9
2815-01-165-9608	6	7	5307-01-167-0312	35	5
3040-01-165-9636	3	2	5340-01-167-0321	31	19
5310-01-166-0757	1	7	5360-01-167-1119	24	28
5310-01-166-0758	24	30	5310-01-167-2414	2	5
5310-01-166-0762	5	6		35	10
5365-01-166-0790	41	5		36	41
5365-01-166-0791	41	12		43	18
5365-01-166-0792	41	11		70	13
5365-01-166-0852	24	27		124	3
5365-01-166-0855	41	8		136	4
4720-01-166-1084	33	1		160	5
	149	20		170	8
2815-01-166-1091	3	22		172	12
3040-01-166-1106	8	6		191	17
2815-01-166-1179	3	13		203	19
2815-01-166-1180	3	19	5330-01-167-2432	3	23
2815-01-166-1181	5	16	5330-01-167-2437	8	2
2815-01-166-1182	6	2	4710-01-167-2603	22	15
2910-01-166-1258	21	9	4730-01-167-2780	13	9
2540-01-166-1376	36	31	3020-01-167-3713	22	33
4710-01-166-1393	22	17	5330-01-167-4074	8	5
4710-01-166-1397	16	1	5315-01-167-4150	24	33
5330-01-166-2619	1	1	5315-01-167-4155	24	34
2815-01-166-3061	KITS		5315-01-167-4161	2	12
4720-01-166-4453	22	20		22	28
5340-01-166-4502	22	41		41	17
	25	4	4140-01-167-4399	41	14

CROSS-REFERENCE INDEXES

NATIONAL STOCK NUMBER INDEX

STOCK NUMBER	FIG.	ITEM	STOCK NUMBER	FIG.	ITEM
3930-01-167-4494	36	17	2910-01-173-4228	25	23
3020-01-167-4512	43	9	2910-01-173-4229	27	21
5340-01-167-4516	24	36	2910-01-173-4298	25	41
5365-01-167-5546	22	35	4730-01-173-4606	37	6
5315-01-167-5582	5	3	5340-01-173-6885	23	24
3120-01-167-6363	31	16	2910-01-173-6945	23	37
5365-01-167-7919	22	36	2910-01-173-6946	23	15
5306-01-167-8331	31	23	6680-01-173-6985	48	6
5340-01-167-8356	36	46	5925-01-173-7286	47	31
3020-01-167-8870	102	15	2910-01-173-7706	24	43
2930-01-167-9207	41	18	2910-01-173-7707	24	45
3020-01-167-9221	9	6	2910-01-173-7709	23	3
5360-01-167-9681	8	17	2910-01-173-7710	26	1
5340-01-168-1332	36	33	5930-01-173-7788	53	14
5365-01-168-1859	36	14	6220-01-173-7851	57	7
4730-01-168-1906	13	13	6220-01-173-7852	56	3
3120-01-168-4014	36	3	6210-01-173-7853	47	39
5305-01-168-5545	142	16	6220-01-173-7860	48	2
3120-01-168-7270	30	3	4710-01-173-8290	23	8
3040-01-168-8693	41	4	2930-01-173-8412	91	2
3020-01-169-1810	22	38	2910-01-173-8413	23	5
2910-01-169-1984	3	9	3040-01-173-8414	24	42
5340-01-169-3050	21	6	2910-01-173-8419	27	17
5340-01-169-5608	36	45	2940-01-173-8420	29	1
5306-01-169-6380	3	4	2940-01-173-8421	29	10
2590-01-170-0751	173	6	2815-01-173-8614	2	3
5310-01-170-4962	29	11	6645-01-173-8841	47	6
5340-01-170-4968	29	12	6620-01-173-8846	48	8
2520-01-172-0695	91	1	6150-01-173-9835	49	10
2910-01-172-0697	27	19	6150-01-173-9836	49	11
2910-01-172-0698	26	13	5970-01-174-0677	64	20
5310-01-172-2571	58	21		65	11
4320-01-172-5796	27	5		66	11
4140-01-172-8370	31	8		67	11
4320-01-172-9141	KITS		2910-01-174-0709	26	15
5935-01-172-9834	66	20	5340-01-174-1178	80	44
	67	21	2920-01-174-1333	45	23
5935-01-172-9850	66	14	2940-01-174-1408	29	3
	67	14	3110-01-174-2950	9	7
6220-01-172-9936	58	19	5940-01-174-3549	51	8
3120-01-173-0957	5	11	5310-01-174-3580	141	15
4140-01-173-2266	42	4	2805-01-174-3700	80	23
6140-01-173-2976	63	2		81	7
6140-01-173-2977	63	8	5360-01-174-3822	25	26
6140-01-173-2978	63	19	5360-01-174-3823	25	30
6140-01-173-2979	63	9	5360-01-174-3824	27	23
6680-01-173-3278	61	4	5360-01-174-3825	27	9
4730-01-173-4124	28	4	5360-01-174-3829	89	31
3040-01-173-4181	24	39	5360-01-174-3830	89	19
	24	40	5360-01-174-3831	25	12

CROSS-REFERENCE INDEXES

NATIONAL STOCK NUMBER INDEX

STOCK NUMBER	FIG.	ITEM	STOCK NUMBER	FIG.	ITEM
5360-01-174-3833	24	46	5330-01-175-2126	25	55
2520-01-174-4144	82	11	5330-01-175-2127	23	9
2520-01-174-4151	83	12	5330-01-175-2128	39	5
5995-01-174-4152	69	1	2540-01-175-3067	166	38
5305-01-174-4535	23	13	5306-01-175-3617	104	19
5310-01-174-4560	25	34		111	19
5310-01-174-4584	25	51	5305-01-175-3638	23	31
5360-01-174-4652	24	41	5305-01-175-3642	25	47
5340-01-174-5062	37	9	5330-01-175-3755	29	13
5340-01-174-5086	25	28	5330-01-175-3759	87	17
2520-01-174-5950	82	18	5330-01-175-3760	85	11
2910-01-174-6194	24	13		86	13
5950-01-174-7446	191	12	5330-01-175-3762	83	7
2910-01-174-7798	KITS		5330-01-175-3763	87	15
3020-01-174-7809	24	5	5330-01-175-3766	80	35
5305-01-174-8206	25	16		80	41
5305-01-174-8207	23	33	5365-01-175-3937	87	4
5305-01-174-8208	23	21	5360-01-175-4245	24	11
5305-01-174-8218	24	44	5360-01-175-4250	26	10
5310-01-174-8246	24	37	5365-01-175-4289	80	14
5310-01-174-8252	25	43	5961-01-175-5161	47	25
5310-01-174-8253	24	17	5365-01-175-5427	88	13
6620-01-174-8416	47	13	5365-01-175-5428	87	27
5340-01-174-8430	25	25	2910-01-175-6400	23	39
5365-01-174-8447	80	14	3040-01-175-6461	86	16
5310-01-174-8760	24	3	3040-01-175-6463	70	4
3040-01-174-9453	71	16	3040-01-175-6464	70	6
6620-01-174-9571	47	8	3040-01-175-6465	70	8
5340-01-175-0363	79	4	3020-01-175-6478	144	43
5330-01-175-0448	80	5	3020-01-175-6480	144	44
3120-01-175-0515	133	38	3010-01-175-6493	87	12
5310-01-175-0628	27	2	3040-01-175-6499	79	7
5330-01-175-0633	25	24	3040-01-175-6501	141	26
5365-01-175-0649	23	18	3040-01-175-7104	71	26
5365-01-175-0650	144	35	9905-01-175-7156	181	12
5365-01-175-0674	27	27	9905-01-175-7157	181	16
2520-01-175-0874	104	7	5305-01-175-7561	24	19
	111	7	3040-01-175-7780	23	40
4710-01-175-1008	80	43	5340-01-175-7789	36	37
4710-01-175-1009	78	14	5945-01-175-8208	47	5
4710-01-175-1010	78	12	5935-01-175-8307	51	9
4710-01-175-1011	78	10	5935-01-175-8312	49	14
4710-01-175-1012	78	11		64	14
5365-01-175-1072	88	2	5975-01-176-0145	191	16
4720-01-175-1107	75	9	7690-01-176-0281	182	14
4720-01-175-1108	97	12	7690-01-176-0283	181	13
3040-01-175-1159	84	3	7690-01-176-0284	182	2
4820-01-175-1269	144	9	7690-01-176-0285	181	14
2520-01-175-1925	93	12	3040-01-176-0786	87	23
5330-01-175-2125	23	23	5355-01-176-1003	70	7

CROSS-REFERENCE INDEXES

NATIONAL STOCK NUMBER INDEX

STOCK NUMBER	FIG.	ITEM	STOCK NUMBER	FIG.	ITEM
3120-01-176-1027	24	8	2910-01-176-2866	25	11
3120-01-176-1039	27	18	2930-01-176-2867	38	15
3120-01-176-1040	86	17	2520-01-176-2868	80	18
5340-01-176-1052	25	56	4710-01-176-2869	82	8
5315-01-176-1114	26	5	2520-01-176-2870	82	27
5315-01-176-1115	26	11	3010-01-176-2871	86	20
2520-01-176-1195	104	8	3040-01-176-2872	140	11
	106	8	2530-01-176-2873	141	1
	111	8	2520-01-176-2874	71	30
3020-01-176-1225	104	22	2910-01-176-2905	32	17
	105	24	2510-01-176-2906	52	1
	106	24	2510-01-176-2907	47	36
	111	22	2520-01-176-2908	81	18
	112	24	4820-01-176-2921	25	13
	113	24	2815-01-176-2924	9	1
2910-01-176-1246	32	22	2520-01-176-2925	85	1
3010-01-176-1252	110	54	3040-01-176-2926	87	25
4710-01-176-1297	122	18	3040-01-176-2927	85	2
4330-01-176-2218	32	11	3040-01-176-2928	86	27
5365-01-176-2298	32	10	5995-01-176-2933	69	8
5330-01-176-2447	89	4	5995-01-176-2934	66	8
	89	6		67	8
	89	14	5995-01-176-2935	68	9
	89	27	5995-01-176-2936	64	8
5365-01-176-2490	81	4	2530-01-176-2940	114	4
5365-01-176-2491	104	17	3020-01-176-2950	88	12
	105	18	3020-01-176-2951	88	14
	106	18	2930-01-176-2956	91	1
	111	17	2530-01-176-2959	123	4
	112	18	2520-01-176-2966	95	3
	113	18	2520-01-176-2974	96	8
5340-01-176-2548	79	10	2510-01-176-2980	38	18
5365-01-176-2564	104	18	2530-01-176-2984	139	1
	105	19	2530-01-176-2985	140	1
	106	19	2530-01-176-2986	137	3
	111	18	4710-01-176-2997	116	25
	112	19	5330-01-176-4008	104	43
	113	19		105	44
5365-01-176-2565	104	11		106	44
	105	11		111	43
	106	11		112	44
	111	11		113	44
	112	11	5340-01-176-4057	66	5
	113	11	3040-01-176-4123	114	23
4710-01-176-2785	39	1	5340-01-176-4137	69	6
4710-01-176-2787	37	7	2520-01-176-4223	80	29
4710-01-176-2788	39	17	2520-01-176-4224	82	6
4710-01-176-2789	39	10	2520-01-176-4225	87	16
5340-01-176-2798	80	9	2520-01-176-4274	86	1
4730-01-176-2809	39	6	3040-01-176-4290	79	11

CROSS-REFERENCE INDEXES

NATIONAL STOCK NUMBER INDEX

STOCK NUMBER	FIG.	ITEM	STOCK NUMBER	FIG.	ITEM
5310-01-176-5041	71	10	5340-01-176-8198	63	12
	72	16	5360-01-176-8213	144	29
5330-01-176-5567	80	28	4730-01-176-8471	122	19
3110-01-176-5596	86	3	3040-01-176-8494	81	2
5365-01-176-5751	8	9	3020-01-176-8613	71	35
2520-01-176-5790	87	10	4730-01-176-9500	76	20
5310-01-176-5885	1	15	4720-01-176-9512	28	8
3120-01-176-5932	23	36	3040-01-176-9526	86	21
4730-01-176-5971	28	21	2930-01-176-9552	38	7
4730-01-176-5972	28	18	2930-01-176-9553	38	20
4820-01-176-5976	27	24	5995-01-176-9595	49	1
2530-01-176-6003	142	25	3020-01-176-9599	84	16
2530-01-176-6021	114	13	4730-01-176-9636	28	11
3040-01-176-6022	141	13	5305-01-176-9758	103	20
2530-01-176-6023	144	48		110	21
2530-01-176-6024	144	52	5340-01-176-9797	93	4
2930-01-176-6025	10	3	5325-01-176-9823	63	7
4730-01-176-6026	28	20	5330-01-176-9866	KITS	
2520-01-176-6087	85	5	5306-01-177-0865	17	12
	86	9	4730-01-177-0893	80	36
2815-01-176-6091	KITS			80	40
3040-01-176-6092	85	6	5310-01-177-0905	99	3
2530-01-176-6110	123	3	4720-01-177-0977	75	8
2520-01-176-6116	97	1	4720-01-177-0978	77	11
4730-01-176-6152	4	25	2520-01-177-1020	87	1
2910-01-176-6709	25	50	3040-01-177-1021	86	7
4820-01-176-6733	126	14	3020-01-177-1026	84	19
4720-01-176-6748	28	19	6680-01-177-1478	13	1
4820-01-176-6752	176	12	3040-01-177-2379	86	23
2920-01-176-6759	54	4	2520-01-177-2384	96	6
5995-01-176-6787	64	6	3020-01-177-2385	104	12
5310-01-176-7387	96	5		111	12
5310-01-176-7388	96	4	2510-01-177-2397	58	31
5330-01-176-7395	80	7	3020-01-177-2444	81	3
5330-01-176-7396	81	19	3040-01-177-2485	87	22
5355-01-176-7408	25	20	2815-01-177-2491	8	11
5355-01-176-7411	23	2	2540-01-177-2494	124	17
5360-01-176-7483	140	4		126	1
5360-01-176-7484	144	7	2910-01-177-3510	32	1
5360-01-176-7488	36	7	5310-01-177-3831	18	5
5315-01-176-7672	126	5	5310-01-177-3832	195	17
5315-01-176-7673	126	3	4720-01-177-4708	151	10
5330-01-176-7921	127	10	3040-01-177-4744	88	9
5330-01-176-7922	127	19	3020-01-177-4841	86	30
5330-01-176-7923	127	25	2520-01-177-4866	72	14
5330-01-176-7924	127	26	2520-01-177-4867	95	13
5340-01-176-8100	17	5	2520-01-177-4868	103	50
	134	6	5360-01-177-4878	73	5
5340-01-176-8138	58	1	5360-01-177-4879	73	14
4710-01-176-8176	80	37	4720-01-177-4915	30	7

CROSS-REFERENCE INDEXES

NATIONAL STOCK NUMBER INDEX

STOCK NUMBER	FIG.	ITEM	STOCK NUMBER	FIG.	ITEM
3020-01-177-5395	86	31	4320-01-178-3407	74	3
5306-01-177-5879	14	18	5340-01-178-3495	1	17
5310-01-177-5901	152	8	5340-01-178-3496	1	9
5310-01-177-5905	159	12	5330-01-178-3752	KITS	
5310-01-177-5906	195	2	4720-01-178-5726	94	6
5310-01-177-5907	195	14	5330-01-178-5972	72	20
3110-01-177-5937	23	4	5306-01-178-6007	2	2
5315-01-177-5976	80	17	5305-01-178-6008	25	31
5315-01-177-5983	70	3	5306-01-178-6009	7	7
5340-01-177-7923	191	6	5365-01-178-6294	72	2
5315-01-177-7927	5	13	3930-01-178-6633	155	6
5330-01-177-8215	2	10	3040-01-178-6654	87	8
5306-01-177-8421	140	15	3930-01-178-6700	195	15
5310-01-177-8436	152	2	4720-01-178-7015	151	12
	160	15	2815-01-178-7147	18	1
4720-01-177-8478	76	7	5340-01-178-7436	163	12
4720-01-177-8479	76	18	9905-01-178-7937	181	2
5315-01-177-8514	4	19	9905-01-178-7938	182	15
5315-01-177-8515	4	21	9905-01-178-7941	182	21
5315-01-177-8539	141	12	9905-01-178-7943	182	7
5360-01-177-8605	11	10	9905-01-178-7945	169	4
5365-01-177-8608	32	3	5340-01-178-8480	94	2
	74	19	2815-01-178-8482	3	11
	143	18	2815-01-178-8583	8	10
5306-01-177-9697	20	17	4710-01-178-8600	14	4
5315-01-177-9851	70	23	4730-01-178-8825	12	3
2520-01-178-0704	102	23	8140-01-178-8871	156	20
2510-01-178-0705	58	26		165	27
2590-01-178-0755	70	15	4330-01-178-8887	93	7
2530-01-178-0763	104	35	3010-01-178-8906	152	17
	111	35	2510-01-178-8912	163	11
5340-01-178-1863	131	23	5365-01-178-9260	159	8
5306-01-178-2053	4	15	4820-01-178-9682	3	11
5310-01-178-2085	18	4	3020-01-178-9845	71	6
5330-01-178-2095	4	24	2815-01-178-9934	7	6
5330-01-178-2096	14	9	2940-01-178-9972	11	12
5330-01-178-2101	4	9	4820-01-179-2456	129	15
5330-01-178-2102	11	5	2510-01-179-2546	1	3
5330-01-178-2104	11	9	3040-01-179-2547	9	3
5365-01-178-2142	20	13	2815-01-179-2548	14	10
	22	7	4320-01-179-2549	14	11
3120-01-178-2146	141	25	4820-01-179-2579	11	4
5340-01-178-2150	72	9	2815-01-179-2580	13	14
5340-01-178-2151	4	8	2815-01-179-2583	8	1
5340-01-178-2155	17	13	3020-01-179-2600	5	9
5340-01-178-2199	4	14	2815-01-179-2606	18	3
4720-01-178-2961	128	1	5340-01-179-2872	70	29
2540-01-178-3032	48	1	4730-01-179-2899	16	11
2530-01-178-3033	144	26	4720-01-179-2923	17	2
2530-01-178-3034	144	4	4720-01-179-2933	134	3

CROSS-REFERENCE INDEXES

NATIONAL STOCK NUMBER INDEX

STOCK NUMBER	FIG.	ITEM	STOCK NUMBER	FIG.	ITEM
4720-01-179-2934	134	10	4820-01-179-6357	11	11
4720-01-179-2941	17	19	2815-01-179-6458	5	7
7690-01-179-2949	182	3	4710-01-179-6595	16	7
7690-01-179-2950	182	16	4710-01-179-6596	17	8
7690-01-179-2951	182	12	5307-01-179-7700	191	3
5340-01-179-3052	70	21	5306-01-179-9458	11	14
5340-01-179-3783	144	5	3120-01-179-9814	4	1
5330-01-179-4250	127	31	3120-01-179-9822	5	11
5310-01-179-4423	9	5	5365-01-179-9960	139	9
5330-01-179-4435	15	2	4710-01-180-0822	30	6
3110-01-179-4451	71	12	2815-01-180-1095	4	4
7690-01-179-4511	182	9	3020-01-180-1113	133	42
	182	19	4710-01-180-1123	22	10
7690-01-179-4512	182	4	4710-01-180-1124	16	14
7690-01-179-4513	181	28	3120-01-180-4827	5	12
7690-01-179-4514	181	15	3120-01-180-4828	5	12
7690-01-179-4515	182	13	3120-01-180-4829	5	12
7690-01-179-4516	182	8	3120-01-180-4830	5	10
7690-01-179-4517	182	17	3120-01-180-4831	5	10
7690-01-179-4518	182	18	3120-01-180-4834	7	8
7690-01-179-4519	182	6	3120-01-180-4835	71	36
7690-01-179-4520	182	11	3120-01-180-4844	5	11
7690-01-179-4521	181	23	3130-01-180-4947	4	27
7690-01-179-4522	181	24	2815-01-180-5156	3	12
7690-01-179-4523	181	22	3120-01-180-5335	5	12
7690-01-179-4524	182	20	3930-01-180-7980	191	2
7690-01-179-4525	182	10	5330-01-180-8716	56	5
5315-01-179-4530	195	21		57	9
3130-01-179-4567	4	26	5355-01-180-8757	192	3
5340-01-179-4573	70	25	5340-01-180-8846	163	7
5340-01-179-4574	192	11	5310-01-180-9110	194	4
3110-01-179-5329	24	18	4720-01-181-0106	195	6
4730-01-179-5398	10	7	4730-01-181-1354	22	5
4730-01-179-5399	22	11	3110-01-181-1767	80	6
3040-01-179-5490	9	8	4720-01-181-1902	BULK	3
4730-01-179-5492	193	26	5340-01-181-1929	175	10
4320-01-179-5500	KITS		5340-01-181-2567	199	5
2520-01-179-5526	87	20	5310-01-181-5032	116	2
3020-01-179-5684	5	8	5330-01-181-5063	194	11
3040-01-179-5796	4	28	5340-01-181-5078	116	21
3930-01-179-5848	195	16	5930-01-181-5561	47	12
4710-01-179-5858	160	4	4320-01-181-5634	184	3
4710-01-179-5859	160	10	5330-01-181-6186	178	17
5330-01-179-5911	15	5	2815-01-181-6306	12	4
5340-01-179-5985	20	12	6680-01-181-7118	19	1
4730-01-179-6207	19	2	5340-01-181-7523	33	2
4730-01-179-6254	17	17		70	16
4730-01-179-6255	11	7		149	21
4720-01-179-6279	16	13	5365-01-181-7563	47	16
2815-01-179-6356	13	2		47	16

CROSS-REFERENCE INDEXES

NATIONAL STOCK NUMBER INDEX

STOCK NUMBER	FIG.	ITEM	STOCK NUMBER	FIG.	ITEM
5340-01-181-8189	194	18	4720-01-182-9708	149	17
9340-01-181-8748	167	5	4720-01-182-9709	199	13
2940-01-182-0885	15	3	4720-01-182-9710	201	13
5935-01-182-1580	58	6	4720-01-182-9711	150	9
3020-01-182-2751	9	2		151	6
5355-01-182-4107	192	4	4720-01-182-9712	203	37
5365-01-182-5722	80	8	4720-01-182-9713	145	12
4820-01-182-6699	147	22		146	13
	148	29	4720-01-182-9714	116	3
5340-01-182-6729	169	2	4720-01-182-9716	150	6
4720-01-182-6791	201	8		151	3
4730-01-182-6815	157	26	4730-01-182-9744	128	5
4310-01-182-7335	152	15	2530-01-183-0450	139	2
4310-01-182-7336	193	21	4710-01-183-0476	116	23
3040-01-182-7358	193	13	4710-01-183-0477	116	10
2540-01-182-7370	178	11	5340-01-183-1000	210	1
2540-01-182-7371	178	30	5330-01-183-1287	27	7
2540-01-182-7379	170	19	5340-01-183-1435	163	4
4710-01-182-7394	199	12	4720-01-183-2298	203	33
4710-01-182-7395	199	19	4720-01-183-2299	147	6
4710-01-182-7396	199	18		148	10
4710-01-182-7397	199	9	2530-01-183-2382	139	8
4710-01-182-7398	199	20	2520-01-183-2482	210	14
4710-01-182-7399	199	16	4810-01-183-2490	191	1
4710-01-182-7400	200	3	3040-01-183-2568	199	7
4710-01-182-7401	202	12	5330-01-183-4068	194	21
4710-01-182-7402	201	2	5315-01-183-4149	162	21
4710-01-182-7403	203	38	5340-01-183-5895	202	19
4710-01-182-7404	203	21	5340-01-183-5896	150	4
4710-01-182-7405	203	34	5340-01-183-6086	157	21
4720-01-182-7748	202	4	5365-01-183-6099	200	9
4720-01-182-7749	203	32	5330-01-183-6993	152	4
3040-01-182-7905	202	2		157	18
3040-01-182-7906	150	11	5340-01-184-1115	150	5
	150	11	5340-01-184-1116	199	6
3040-01-182-7908	202	15	5340-01-184-2102	47	35
4710-01-182-7934	145	10	5340-01-184-2137	149	9
	146	12	5305-01-184-3514	165	6
5330-01-182-8401	156	31	4710-01-184-3680	149	13
	167	8	4720-01-184-4242	203	4
	BULK	9	2530-01-184-4364	160	1
5320-01-182-8403	183	2	2540-01-184-4365	170	16
5340-01-182-8461	210	28	2540-01-184-4366	170	14
5340-01-182-8462	210	30	4730-01-184-5189	75	1
5340-01-182-8463	210	31	3110-01-184-5777	73	6
5330-01-182-9144	195	9	5315-01-184-5789	192	1
4720-01-182-9204	202	5	5365-01-184-5795	11	8
4720-01-182-9207	149	25	5330-01-184-5810	12	1
4720-01-182-9208	203	24	5306-01-184-5817	93	22
4720-01-182-9209	203	31	3120-01-184-5849	193	3



CROSS-REFERENCE INDEXES

NATIONAL STOCK NUMBER INDEX

STOCK NUMBER	FIG.	ITEM	STOCK NUMBER	FIG.	ITEM
3120-01-184-5849	193	31	5315-01-187-5841	78	15
5340-01-184-5887	63	4	4730-01-187-6931	20	2
3120-01-184-5888	KITS			22	12
2910-01-184-7020	25	7	2815-01-187-9456	KITS	
6620-01-184-7384	61	1	5365-01-187-9610	100	7
6685-01-184-7476	60	3		101	13
5315-01-184-7608	14	15		107	13
5340-01-184-7612	114	18		108	7
2910-01-184-7666	25	19	5365-01-187-9779	134	12
2815-01-184-9647	40	1	4820-01-188-3691	73	2
5330-01-185-0348	120	25	2950-01-188-9204	31	6
5306-01-185-2070	13	4	5340-01-188-9207	194	24
3120-01-185-2097	4	17	5305-01-188-9580	134	15
3110-01-185-3381	72	11	4820-01-189-1750	73	11
5340-01-185-3561	1	8	6620-01-189-4990	60	1
5315-01-185-3766	24	12	5340-01-189-5454	20	18
5340-01-185-4989	159	7	4820-01-189-6606	KITS	
4320-01-185-6076	144	1	2950-01-189-6610	31	5
3120-01-185-7309	5	11	2835-01-189-6611	31	22
5315-01-185-7425	157	3	9340-01-189-6931	167	4
3040-01-185-8234	86	19	5307-01-189-7594	36	40
2940-01-186-0864	29	6	5365-01-189-7794	27	25
2510-01-186-0865	57	6	2815-01-190-1052	3	18
3040-01-186-3615	104	10	5315-01-190-1736	152	3
	111	10	2520-01-190-2493	78	1
5340-01-186-3648	20	15	5340-01-190-2717	202	3
5340-01-186-3677	192	23	3110-01-190-2721	81	13
5330-01-186-3678	163	6	4730-01-190-4175	25	21
5340-01-186-3755	2	22	5925-01-190-4632	47	30
5340-01-186-3756	4	18	5925-01-190-4633	47	29
5340-01-186-4674	202	13	6150-01-190-5342	63	13
5340-01-186-4785	139	6	6680-01-190-9984	38	3
3120-01-186-5525	139	5	3120-01-191-0592	70	12
4330-01-186-6042	93	15	5360-01-191-0693	36	2
2530-01-186-6068	115	19	5330-01-191-3411	110	56
4310-01-186-6070	133	26	4140-01-191-6456	180	22
5340-01-186-7215	193	30	9340-01-191-6463	167	1
5330-01-186-7712	149	3	9340-01-191-6464	167	7
4720-01-186-8112	203	29		167	7
3110-01-186-8498	86	28	3040-01-191-6650	208	9
5306-01-186-9263	159	10	5905-01-191-9741	180	19
5340-01-186-9600	20	1	4730-01-192-0457	146	5
4730-01-187-1158	37	2	6105-01-192-0531	180	20
2920-01-187-1221	KITS		9905-01-192-1017	180	8
3040-01-187-1222	141	23	3040-01-192-1640	KITS	
4310-01-187-1442	133	13	2920-01-192-1737	45	1
4320-01-187-2084	72	18	2520-01-192-1791	80	21
2520-01-187-2253	90	1		81	5
5315-01-187-3540	195	19	3120-01-192-2174	5	10
5315-01-187-5016	195	18		5	10

CROSS-REFERENCE INDEXES

NATIONAL STOCK NUMBER INDEX

STOCK NUMBER	FIG.	ITEM	STOCK NUMBER	FIG.	ITEM
5315-01-192-2318	195	8	3040-01-192-5721	204	17
2930-01-192-3696	38	1	3040-01-192-5722	206	11
4730-01-192-4316	22	37	3040-01-192-5724	206	3
4730-01-192-4395	84	6	4820-01-192-5812	190	1
4730-01-192-4413	76	16	4820-01-192-5818	200	5
	201	11	4730-01-192-5852	148	19
4730-01-192-4415	202	24	4720-01-192-5855	147	1
2520-01-192-4426	85	12		148	1
	86	15	4720-01-192-5856	147	16
4820-01-192-4438	144	11		148	22
4820-01-192-4472	KITS		4720-01-192-5857	147	5
3040-01-192-4490	152	6		148	7
3930-01-192-4491	169	5	2530-01-192-5928	154	32
3930-01-192-4492	196	1	4820-01-192-5929	153	2
4820-01-192-4493	185	3	8140-01-192-5932	165	10
2590-01-192-4494	172	8	2910-01-192-5933	24	21
2590-01-192-4495	172	7	9330-01-192-6007	166	42
2510-01-192-4497	165	5	2540-01-192-6021	166	4
2530-01-192-4584	140	6	3040-01-192-6025	85	15
2510-01-192-4590	168	16	5340-01-192-6029	90	18
2510-01-192-4591	168	10	4820-01-192-6046	144	6
3040-01-192-4610	152	12	4820-01-192-6047	186	13
3040-01-192-4611	193	14	4820-01-192-6049	186	1
2940-01-192-4617	198	6	4820-01-192-6050	187	1
2590-01-192-4679	172	1	4820-01-192-6051	188	1
2540-01-192-4697	169	3	4820-01-192-6052	153	1
2815-01-192-4698	3	16	3040-01-192-6069	114	3
2510-01-192-4701	166	43	2520-01-192-6078	87	11
2540-01-192-4707	170	4	2520-01-192-6079	87	14
2540-01-192-4708	170	1	2520-01-192-6080	85	7
4730-01-192-4727	77	4		86	10
	117	4	3040-01-192-6082	178	22
	117	10	3040-01-192-6086	210	33
	118	5	3040-01-192-6087	149	2
	122	4	4820-01-192-6094	190	8
	122	9	2510-01-192-6096	166	5
	129	25	4710-01-192-6110	147	11
	130	14		148	13
	130	25	4710-01-192-6111	200	10
	130	29	4820-01-192-8037	154	10
	130	34	2540-01-192-8070	168	6
	131	13	4730-01-192-8095	147	9
	131	27	4720-01-192-8100	203	1
3040-01-192-5612	204	12	4720-01-192-8101	146	6
2520-01-192-5613	89	1	4720-01-192-8122	116	1
3040-01-192-5665	208	10	4730-01-192-8174	154	9
3040-01-192-5666	206	6	4730-01-192-8176	203	23
4730-01-192-5676	204	5	4730-01-192-8177	203	22
3040-01-192-5692	196	29	4820-01-192-8184	180	4
3040-01-192-5720	208	13	3040-01-192-8191	157	16

CROSS-REFERENCE INDEXES

NATIONAL STOCK NUMBER INDEX

STOCK NUMBER	FIG.	ITEM	STOCK NUMBER	FIG.	ITEM
2520-01-192-8245	85	10	5310-01-193-6869	166	22
	86	14	5310-01-193-6881	97	10
3020-01-192-8246	142	24	5310-01-193-6882	140	17
3930-01-192-8247	152	18		199	3
3930-01-192-8248	169	19	5310-01-193-6907	186	36
2540-01-192-8249	170	6	5310-01-193-6919	173	4
4310-01-192-8250	134	22	5310-01-193-6921	115	8
2540-01-192-8251	156	28	5365-01-193-7084	193	25
	166	17	5360-01-193-7124	153	13
2530-01-192-8257	127	30	5360-01-193-7125	154	18
2530-01-192-8258	127	32		185	15
2940-01-192-8259	198	10		185	15
2510-01-192-8342	168	1	5360-01-193-7129	166	23
2510-01-192-8343	168	13	5365-01-193-7140	85	9
3040-01-192-8361	193	12		86	12
4810-01-192-8373	191	10		87	13
4330-01-192-8376	198	3	2920-01-193-7293	63	17
3020-01-192-8389	178	7	5310-01-193-7639	23	42
	178	26	5310-01-193-7640	25	46
3930-01-192-8399	206	1	4730-01-193-7690	203	5
5895-01-192-8448	48	9	2910-01-193-7730	35	11
3040-01-192-8466	147	18	2590-01-193-7734	205	7
	148	25	2590-01-193-7735	207	10
2540-01-192-8472	169	1	4730-01-193-7736	207	7
2530-01-192-8483	142	1	2590-01-193-7810	209	15
2540-01-192-8485	36	32	2590-01-193-7811	209	5
4820-01-192-8507	144	10	2590-01-193-7812	209	9
5330-01-192-8893	145	11	2590-01-193-7813	205	16
	146	9	2590-01-193-7814	207	5
	201	6	2540-01-193-7897	156	26
5330-01-192-8894	120	14		166	18
5330-01-192-8895	120	23	5310-01-193-9084	119	22
4730-01-192-9480	146	7		120	5
4820-01-192-9565	10	4	5310-01-193-9304	206	13
	92	2	5310-01-193-9445	210	29
4730-01-192-9593	82	24	5310-01-193-9501	186	47
4730-01-192-9600	201	9	5310-01-193-9502	175	7
4730-01-192-9601	147	19	4710-01-194-0104	121	1
	148	24	4730-01-194-0140	27	13
2530-01-192-9702	127	3	4730-01-194-0141	172	5
3930-01-192-9780	193	1		173	5
5330-01-193-0222	154	30	4730-01-194-0146	147	7
5330-01-193-0225	167	3	4820-01-194-0164	124	7
5365-01-193-0457	144	18	4710-01-194-0208	121	26
4330-01-193-2127	198	4	2530-01-194-0280	144	28
5365-01-193-2612	115	14	4710-01-194-0334	116	23
	116	9	5305-01-194-0613	194	19
	154	5	5310-01-194-0659	196	15
4140-01-193-6529	175	11	5310-01-194-0685	90	8
5330-01-193-6768	195	4	5340-01-194-0736	166	13

## CROSS-REFERENCE INDEXES

## NATIONAL STOCK NUMBER INDEX

STOCK NUMBER	FIG.	ITEM	STOCK NUMBER	FIG.	ITEM
3130-01-194-0787	97	16	5310-01-194-8489	157	9
5315-01-194-0807	157	4		168	17
5340-01-194-0894	1	16		200	16
4320-01-194-2011	194	5	5340-01-194-8517	23	19
2815-01-194-2024	KITS		3120-01-194-8521	152	7
2530-01-194-2037	122	15		157	19
2530-01-194-2038	127	17	5315-01-194-8552	195	26
2530-01-194-2039	127	29	5330-01-194-9073	120	22
2530-01-194-2040	141	3	5340-01-194-9320	159	13
4730-01-194-2179	116	6	5340-01-194-9321	169	7
5306-01-194-2899	185	26	3110-01-195-0307	87	28
5340-01-194-3127	149	14	5330-01-195-1503	201	3
5340-01-194-3181	84	7	2590-01-195-1933	165	9
	148	26	4730-01-195-3811	179	7
5330-01-194-4750	172	6	4730-01-195-3813	121	11
5307-01-194-4869	185	28	4730-01-195-3822	179	21
5310-01-194-5009	142	23	4730-01-195-3826	130	12
5365-01-194-5073	187	26	2940-01-195-4109	93	20
	188	7	2540-01-195-4188	169	3
5340-01-194-5123	52	2	5365-01-195-4946	166	33
5340-01-194-5124	163	1	5305-01-195-4997	90	11
4720-01-194-5154	203	7	5305-01-195-5004	166	40
	203	8	5305-01-195-5013	180	7
5315-01-194-5174	71	21	5305-01-195-5044	43	19
5315-01-194-5175	86	24	5305-01-195-5046	161	10
	87	21	5305-01-195-5047	161	13
5365-01-194-5267	85	4	5305-01-195-5050	1	20
	86	8	5305-01-195-5052	153	31
	87	9	5310-01-195-5091	25	44
	87	19	5340-01-195-5135	116	12
5340-01-194-5323	140	5	5340-01-195-5136	163	13
4720-01-194-5335	30	5	5340-01-195-5249	210	34
5365-01-194-5803	190	2	5360-01-195-5377	166	6
5330-01-194-6302	186	38	5365-01-195-5680	17	15
5306-01-194-6434	199	17	5306-01-195-5796	71	17
5310-01-194-6451	84	21	5306-01-195-5797	80	46
4730-01-194-6812	121	4	5305-01-195-5800	186	14
4730-01-194-6819	124	9	5305-01-195-5805	178	2
4730-01-194-6832	116	4		178	20
4710-01-194-7010	116	10	5305-01-195-5820	74	12
5340-01-194-7106	163	15	3120-01-195-5927	157	20
5340-01-194-7172	196	10	4730-01-195-6971	176	18
	204	8	4730-01-195-7007	116	15
	205	19	2510-01-195-7458	156	25
4820-01-194-8181	127	22		166	14
6680-01-194-8305	210	18	5305-01-195-7929	114	16
5310-01-194-8489	58	27	5340-01-195-8003	163	5
	79	6	5340-01-195-8007	65	20
	149	7		68	1
	155	2	5340-01-195-8008	66	4

CROSS-REFERENCE INDEXES

NATIONAL STOCK NUMBER INDEX

STOCK NUMBER	FIG.	ITEM	STOCK NUMBER	FIG.	ITEM
5340-01-195-8008	67	4	5330-01-197-1119	153	11
	203	26	5365-01-197-1295	146	10
5340-01-195-8009	67	7		148	11
5340-01-195-8011	69	17	5330-01-197-1480	KITS	
5340-01-195-8012	76	1	5365-01-197-1522	127	24
5340-01-195-8013	147	13	5365-01-197-1523	127	33
	148	15	5330-01-197-1541	208	6
5340-01-195-8014	116	26	5340-01-197-1553	202	7
5340-01-195-8015	116	28	5365-01-197-2324	154	33
2540-01-195-8664	178	1		154	34
5355-01-195-8856	192	2	3120-01-197-2343	157	10
5340-01-195-9839	197	14	5330-01-197-2384	153	19
2530-01-196-1170	133	14	5306-01-197-2521	25	2
2540-01-196-1250	175	4	5305-01-197-2536	165	37
4820-01-196-1359	189	1	5305-01-197-2543	187	37
3930-01-196-1380	204	6		188	23
2540-01-196-1522	166	31	5340-01-197-3050	64	1
4710-01-196-1563	145	8		65	15
4710-01-196-1564	145	5	5305-01-197-3111	165	16
5315-01-196-2789	166	7	5315-01-197-3157	143	14
5305-01-196-3863	186	4	5330-01-197-3374	154	15
4730-01-196-4551	179	20		185	12
4820-01-196-5282	KITS			186	22
2520-01-196-5500	97	6		187	16
	98	8	5305-01-197-3407	143	42
	99	7	5305-01-197-3438	24	15
5305-01-196-5556	178	23	5315-01-197-4379	133	20
5340-01-196-5618	160	7	5315-01-197-4380	114	14
5365-01-196-5620	187	29	5305-01-197-4447	175	50
	188	3	5307-01-197-4497	143	40
5365-01-196-6646	144	17	5365-01-197-4548	143	203
5305-01-196-6744	156	24	4720-01-197-4778	26	12
	165	34	2910-01-197-4867	205	1
5340-01-196-6764	169	6	3930-01-197-8693	203	17
5340-01-196-6810	26	8	5340-01-197-9503	196	1
4730-01-196-7177	148	9	3930-01-198-0846	119	5
2590-01-196-7487	121	13	3930-01-198-0946	70	22
4710-01-196-7705	203	8	5340-01-198-3355	132	2
4710-01-196-7706	203	7	5305-01-198-4664	161	11
5365-01-196-7942	186	35	5305-01-198-6508	202	9
5360-01-196-7956	90	10	5995-01-198-7983	116	15
5360-01-196-7957	153	34	5340-01-199-1243	190	7
5305-01-196-8018	86	26	5360-01-199-1651	190	13
5365-01-196-8022	72	7	5360-01-199-1652	187	28
3120-01-196-8053	194	3	5360-01-199-2344	188	5
4320-01-196-9185	144	16		175	16
5925-01-196-9282	47	28	5310-01-199-3425	71	8
5310-01-197-0777	177	13	3110-01-199-3515	161	7
5305-01-197-0968	155	7	5305-01-199-4353	167	6
5330-01-197-1118	20	10	5330-01-199-4429		

CROSS-REFERENCE INDEXES

NATIONAL STOCK NUMBER INDEX

STOCK NUMBER	FIG.	ITEM	STOCK NUMBER	FIG.	ITEM	
5340-01-199-6105	209	14	2815-01-204-4522	4	10	
5365-01-199-6106	209	12	5930-01-204-8209	62	7	
5340-01-199-6107	205	17	4720-01-204-8382	33	6	
5340-01-199-6108	207	12	4310-01-205-0119	133	10	
4820-01-199-6447	143	31	2815-01-205-2203	3	6	
4720-01-200-0811	92	4	5310-01-205-2830	109	38	
3040-01-200-1016	141	9	2520-01-205-7804	102	4	
5315-01-200-1107	209	2	2520-01-205-7852	84	13	
5330-01-200-1108	209	8	4710-01-205-8667	78	13	
5315-01-200-2237	197	8	5330-01-205-9220	124	6	
2520-01-200-3012	102	36	5340-01-206-7772	22	23	
	109	51	5365-01-206-7793	120	15	
2520-01-200-3153	102	22	5305-01-207-3026	104	21	
2530-01-200-3200	104	37		105	23	
	111	37		106	23	
	109	17		111	21	
2520-01-200-3202				112	23	
2520-01-200-3209	KITS			113	23	
5355-01-200-7036	180	9		184	6	
5315-01-200-7981	208	4	5330-01-207-7588	175	29	
2530-01-200-9102	109	35	5365-01-207-7790	192	12	
5365-01-200-9903	120	18	5315-01-208-2074	194	9	
5305-01-201-0241	143	45	3040-01-208-4435	80	25	
5306-01-201-0284	175	3	5310-01-208-6734	81	9	
5305-01-201-3337	175	26		178	21	
3110-01-201-3361	41	9	5330-01-208-7580	179	5	
5307-01-201-3366	119	21	5310-01-208-7996	103	54	
5325-01-201-3368	69	5	5340-01-208-8142	110	57	
5340-01-201-6597	179	12		159	11	
5306-01-201-6958	141	19	3120-01-209-0577	15	1	
5365-01-201-8829	88	8	5310-01-209-4721	187	30	
5330-01-201-9408	74	8	5305-01-209-7134	170	2	
	143	11	5305-01-209-7144	83	8	
2520-01-202-9240	71	37	5306-01-209-7153	84	14	
2910-01-202-9562	26	4	5310-01-209-7268	22	8	
2520-01-203-1205	71	18	5365-01-209-7645	110	68	
5305-01-203-2638	115	16	2530-01-210-1381	82	12	
5365-01-203-2665	109	20	5330-01-210-3897	13	15	
5365-01-203-2666	109	20	5365-01-210-4013	180	25	
5365-01-203-2667	109	20	5340-01-210-5051	KITS		
6140-01-203-4912	63	1	2815-01-210-6948	30	1	
3120-01-203-9221	110	32	2990-01-210-6992	37	1	
4820-01-204-1071	148	29	2990-01-210-7010	109	39	
3040-01-204-1172	24	14	3110-01-211-7039	5305-01-212-2276	153	27
3040-01-204-1277	105	39	4730-01-212-2600	118	9	
	106	39	5330-01-212-4616	74	6	
	112	39	4720-01-212-4783	75	14	
	113	39	2530-01-212-4864	106	37	
2530-01-204-2400	120	1		112	37	
5310-01-204-3172	178	28		113	37	
2910-01-204-4521	24	2				

CROSS-REFERENCE INDEXES

NATIONAL STOCK NUMBER INDEX

STOCK NUMBER	FIG.	ITEM	STOCK NUMBER	FIG.	ITEM
2520-01-212-4865	109	5	5306-01-216-2765	113	35
5305-01-212-5211	133	30	3030-01-216-3001	42	26
4820-01-213-0991	187	24	2510-01-216-4119	169	12
	188	2	5306-01-216-4340	2	16
2540-01-213-4159	180	1	4730-01-216-6644	154	29
5330-01-213-4514	105	42	3020-01-216-6931	72	6
	106	42	5330-01-216-7396	153	29
	112	42	5310-01-217-1935	103	47
	113	42		110	50
5365-01-213-5747	103	41	5315-01-217-2271	32	2
	110	39	5306-01-217-2850	139	7
5330-01-213-8894	104	42	5315-01-217-5331	24	1
	111	42	4320-01-217-8098	143	4
6150-01-214-2362	69	7	2510-01-217-8115	156	6
5925-01-214-3228	47	24	2510-01-217-8116	156	7
2520-01-214-3249	109	4	4720-01-217-9568	BULK	5
2590-01-214-3848	KITS		3120-01-218-4593	195	11
5935-01-214-4163	62	10	4710-01-218-4912	197	20
5999-01-214-4203	66	10	6210-01-218-4972	48	3
	67	10	3040-01-218-6707	202	14
5935-01-214-5259	67	20	2540-01-218-8514	178	29
5940-01-214-5744	49	6	5310-01-218-9803	127	35
	50	5	3120-01-218-9908	195	13
	69	2	4820-01-219-1436	3	12
5930-01-214-8543	62	8	2805-01-219-2226	28	17
5365-01-215-0221	31	15	2910-01-219-3140	21	10
2520-01-215-0856	105	7	5365-01-219-3327	88	10
	106	7	9390-01-219-5210	156	8
	112	7		167	2
	113	7	5340-01-219-6533	2	11
2520-01-215-2374	97	18	3020-01-219-6588	103	14
5306-01-215-5284	103	28		110	15
	110	29	2930-01-219-6672	12	4
5305-01-215-7279	163	2	5340-01-219-7440	119	20
	184	2	5930-01-220-0402	175	2
5365-01-215-7724	85	13		180	11
	87	5	2805-01-220-1325	3	10
	88	3	5330-01-220-2350	156	9
5310-01-215-9728	10	2		156	11
	12	6		156	12
5340-01-215-9779	2	11		156	30
2530-01-216-0006	133	14		156	33
5340-01-216-0842	203	11	5315-01-220-6247	195	27
2540-01-216-1154	156	29	3930-01-221-0029	157	5
	166	15	3110-01-221-1882	133	3
2530-01-216-2348	103	40	2540-01-221-5761	155	1
	110	42	4730-01-222-0241	149	12
5306-01-216-2765	105	35		199	10
	106	35	3020-01-222-0353	105	13
	112	35		112	13

CROSS-REFERENCE INDEXES

NATIONAL STOCK NUMBER INDEX

STOCK NUMBER	FIG.	ITEM	STOCK NUMBER	FIG.	ITEM
2520-01-222-0413	110	5	5930-01-227-5736	120	27
4330-01-222-4627	198	12	5307-01-227-6291	127	12
5365-01-222-5045	24	10	4820-01-227-7194	186	17
5365-01-222-5960	166	47	9905-01-227-8476	181	1
3110-01-222-6969	23	12	5330-01-227-9875	120	32
2530-01-222-7641	142	27	5340-01-228-4193	127	4
5970-01-223-2469	165	2	5930-01-229-2937	53	14
5365-01-223-4312	82	16	9905-01-229-7529	181	9
	100	8	3110-01-229-8232	103	15
	101	6		110	16
	107	6	3110-01-229-8234	140	7
	108	8	5340-01-229-8459	166	31
	143	28	5340-01-230-1696	166	39
5306-01-223-5635	63	3	5310-01-230-1750	159	18
4140-01-223-6079	175	1	5310-01-230-4579	127	12
2990-01-224-6332	5	2	5340-01-231-3337	200	18
2540-01-224-8445	166	44	5365-01-231-5226	127	8
6150-01-225-4420	175	18	5340-01-231-5301	125	20
4820-01-225-8682	127	6	5365-01-231-5500	127	2
4730-01-225-8957	22	3	5330-01-231-5931	205	9
4730-01-225-8959	35	2	5306-01-231-7373	119	7
2530-01-225-9076	114	12	5305-01-231-7385	180	21
3120-01-225-9630	23	11	4730-01-231-8614	130	23
5340-01-225-9663	196	38		131	11
5365-01-226-0860	210	27	3110-01-232-1535	103	37
5340-01-226-3269	210	4		110	38
4320-01-226-3760	143	1	2510-01-232-4840	156	19
5365-01-226-4537	24	10		165	13
5365-01-226-4538	24	10	5306-01-232-6717	142	7
5365-01-226-4539	24	10	5305-01-232-7463	81	17
5365-01-226-4582	24	10		93	5
5365-01-226-4583	24	10	4730-01-232-8081	129	7
2510-01-226-5213	155	5		130	1
3040-01-226-6091	157	8		130	32
2520-01-226-8064	96	2		131	2
5975-01-226-8078	62	9		131	25
9905-01-227-3160	181	17	5340-01-234-0349	127	5
9905-01-227-3161	181	3	5365-01-234-2638	80	14
9905-01-227-3162	181	5	5315-01-234-3316	104	9
9905-01-227-3163	181	6		105	9
9905-01-227-3164	181	4		106	9
9905-01-227-3165	181	8		111	9
9905-01-227-3166	181	10		112	9
9905-01-227-3167	181	11		113	9
9905-01-227-3168	181	26	5330-01-234-7610	160	12
9905-01-227-3169	181	18	5940-01-234-7954	49	5
9905-01-227-3170	181	20		175	19
5340-01-227-3364	121	19	5306-01-234-9379	103	9
9905-01-227-5056	181	27		110	10
4730-01-227-5381	16	3	5310-01-234-9408	157	2



## CROSS-REFERENCE INDEXES

## NATIONAL STOCK NUMBER INDEX

STOCK NUMBER	FIG.	ITEM	STOCK NUMBER	FIG.	ITEM
2910-01-235-0895	25	53	5306-01-241-6269	103	27
5360-01-235-3532	127	20		110	28
5360-01-235-3533	127	28	4710-01-241-9084	197	3
2990-01-235-5677	31	9	5306-01-242-1070	128	3
5305-01-236-1591	166	21	5306-01-242-1771	105	20
5310-01-236-1692	120	29		106	20
5310-01-236-1694	96	3		112	20
5340-01-236-1844	163	8		113	20
3930-01-236-2799	194	1	2520-01-242-3000	103	22
9905-01-236-3015	181	21		103	24
9905-01-236-3016	181	25		110	23
4820-01-236-7321	125	1		110	25
5360-01-237-7090	127	7	5340-01-242-6251	27	4
	127	11	5305-01-243-7222	KITS	
3020-01-238-0263	105	12	5315-01-243-9562	196	21
	106	12	5310-01-244-7430	110	19
	112	12	4730-01-244-7670	129	23
	113	12		171	11
2805-01-238-0805	103	51		171	14
2530-01-238-0849	105	37		171	15
	112	37		177	2
4710-01-238-1887	197	1		177	5
	197	3	5310-01-246-9503	110	9
5310-01-238-4601	27	3	4730-01-247-0202	129	40
9505-01-239-1405	23	22	4820-01-247-4694	127	27
3020-01-240-2823	104	30	2520-01-247-5503	104	29
	105	32		105	31
	106	32		106	31
	111	30		111	29
	112	32		112	31
	113	32		113	31
5310-01-240-5203	105	16	4730-01-247-6202	177	17
	106	16	2910-01-247-9542	23	1
	112	16	2590-01-248-5252	156	18
	113	16		165	12
4710-01-240-5962	197	19	5340-01-250-3369	166	36
2510-01-240-8637	166	43	4730-01-251-9335	130	13
2510-01-241-0098	166	5	5330-01-252-5109	194	23
5315-01-241-1635	105	10	4730-01-252-7427	129	39
	106	10		130	8
	112	10		131	20
	113	10	4810-01-257-1457	174	3
4720-01-241-2940	13	5	5365-01-258-2687	28	28
4710-01-241-3308	197	19	5330-01-260-3267	81	15
4710-01-241-3309	197	20	4730-01-261-2457	89	17
5340-01-241-4281	166	51	4820-01-262-4944	185	2
2590-01-241-4297	173	1	5310-01-263-4294	3	5
3040-01-241-4800	103	38	5305-01-264-1634	166	41
	110	40	2520-01-264-9561	110	4
4710-01-241-5650	197	1	2530-01-267-2090	119	3

CROSS-REFERENCE INDEXES

NATIONAL STOCK NUMBER INDEX

STOCK NUMBER	FIG.	ITEM	STOCK NUMBER	FIG.	ITEM
2520-01-267-6872	103	21	5330-01-288-9165	186	16
	110	22		187	21
4730-01-268-8446	75	5		188	13
	76	14	2510-01-289-1674	166	36
	145	3	2540-01-289-3947	162	12
	146	3	4720-01-289-8293	BULK	11
	147	3	6150-01-290-2803	49	9
	148	3	4720-01-291-4560	BULK	1
	199	1	2530-01-291-5770	119	11
	200	8	5365-01-296-7669	90	25
	202	10	4820-01-297-0445	187	23
3130-01-269-6189	103	36		188	15
	110	37	5330-01-297-6298	115	13
5360-01-270-1350	174	8		116	8
5310-01-270-5466	25	29	5940-01-300-9339	49	18
5365-01-270-5480	25	29	5220-01-310-7202	212	1
5315-01-271-0388	25	49	5120-01-310-9925	211	1
2510-01-271-5092	165	18	5120-01-310-9926	211	3
2510-01-271-5093	156	17	5120-01-311-3979	211	7
	165	11	5120-01-311-3980	211	2
5330-01-274-2805	BULK	8	5120-01-311-3981	211	4
7690-01-276-7195	183	3	5120-01-312-0066	212	5
9905-01-278-7278	47	9	5120-01-313-4762	211	5
5330-01-285-1656	119	10	4730-01-313-9402	212	3
5340-01-285-1678	83	5	4710-01-314-2199	212	2
5340-01-285-2676	33	5	5330-01-315-8708	89	24
	39	14	2930-01-323-6192	42	6
	64	2	5365-01-331-0133	193	24
	65	13	3040-01-331-2960	103	4
	69	16	5306-01-341-3070	141	2
	76	21	5305-01-352-5832	180	13
	116	24			
	118	8			
	128	12			
	129	12			
	130	21			
	131	16			
	147	12			
	148	14			
	179	10			
	203	30			
5340-01-285-3248	143	32			
5315-01-285-8971	74	11			
4320-01-286-0302	74	5			
3120-01-287-0734	78	2			
5940-01-287-2639	65	5			
5310-01-288-1455	104	15			
	111	15			
5365-01-288-5072	143	35			
5330-01-288-9165	185	6			

## CROSS-REFERENCE INDEXES

CAGEC	PART NUMBER	PART NUMBER INDEX STOCK NUMBER	FIG.	ITEM
41625	A 47993	5340-01-198-3355	70	22
60038	A-11388	3110-00-100-3890	80	13
78500	A-1205J1544	5330-01-099-4912	102	24
21003	A-25154	4730-01-194-0141	172	5
61208	A-2888-AW	5310-00-118-3044	71	34
90192	A-2916-GN	5330-01-178-5972	72	20
78500	A-3226-L-714	2520-01-200-3202	109	17
78500	A-3226-T-696	3020-01-167-8870	102	15
78500	A-3235S1371	2520-01-200-3012	109	51
78500	A-3266-W-751	3110-01-211-7039	109	39
60038	A-38607	3110-01-201-3361	41	9
46717	AC-1-310	4730-01-156-4835	77	13
89989	AC-15278		125	2
89989	AC-20771		125	34
89989	AC-24212		125	19
89989	AC-31708		125	23
89989	AC-37438		125	12
89989	AC-37448		125	13
89989	AC-37454		125	29
89989	AC-37455		125	21
89989	AC-39875		125	5
89989	AC-39878		125	4
89989	AC-45267		125	6
89989	AC-48376		125	25
89989	AC-48378		125	15
89989	AC-49595		124	27
89989	AC-68774		125	16
89989	AC-71730		125	14
89989	AC-71731		125	18
89989	AC-73439		125	22
89989	AC-74000		125	3
89989	AC-74001		125	7
89989	AC-78473		125	27
89989	AC-78477		125	28
89989	AC-78478		125	17
89989	AC-78479		125	32
89989	AC-78480		125	33
89989	AC-78481		125	30
89989	AC-78900		125	24
63477	AC14171	5330-01-205-9220	124	6
16662	AC2196C	5330-00-874-5573	119	2
89989	AC31769		124	24
89989	AC32918F	4820-01-194-0164	124	7
16662	AC89280	2530-00-495-8565	119	16
89989	AD48366		125	9
63477	AD48367	5340-01-231-5301	125	20
63477	AE1116-J	5340-01-219-7440	119	20
89989	AE48365		125	26
63477	AE99544-A	3930-01-198-0946	119	5
88044	AN122773	5315-00-576-9877	22	29
88044	AN363-616	5310-00-274-8880	31	27

## CROSS-REFERENCE INDEXES

CAGEC	PART NUMBER	PART NUMBER INDEX STOCK NUMBER	FIG.	ITEM
88044	AN960-416L	5310-00-167-0835	132	7
88044	AN960-816	5310-00-167-0823	25	29
88044	AN960-816L	5310-00-167-0839	45	32
78500	A1-3722-X-180	2530-00-594-2024	109	28
78500	A1-3722X-180	2530-00-594-2024	110	62
98660	A1000C8-12	4730-00-494-6568	149	24
63477	A105050		119	1
65282	A10781X	5310-00-209-1761	116	5
65282	A10782X	5310-00-275-6635	116	7
30076	A125224	5340-01-195-9839	197	14
78500	A2-3200-B-1224	2520-01-212-4865	109	5
78500	A2-3200-Y-1091	2520-01-129-5623	102	5
70960	A23-3200-Y-1091	2520-01-205-7804	102	4
56118	A25151	2590-01-170-0751	173	6
56118	A25153	5310-01-193-6919	173	4
56118	A25154	4730-01-194-0141	173	5
78500	A26-3235S1371		102	35
			109	50
61208	A2622Z	5365-00-155-5138	71	14
61208	A2669-AN	5365-00-155-5139	72	12
61208	A2669CH	5365-00-350-6649	71	23
61208	A2669R	5365-01-178-6294	72	2
19207	A282372	5310-01-176-7387	96	5
19207	A282707	5310-01-176-7388	96	4
16662	A2832	2530-00-495-8573	119	9
06845	A28642	5330-00-198-6190	209	10
61208	A2916HY	5330-01-115-7848	74	2
19207	A298513	3110-00-100-0573	103	34
			110	35
78500	A3235S1371	2520-01-200-3012	102	36
78500	A3260-Z-52	2520-01-200-3153	102	22
78500	A36612-9	2520-01-200-3209	KITS	
98343	A39232	2530-01-068-3535	KITS	
78500	A4-3736-Z-1014		109	34
10988	A44862	5365-01-131-3254	21	7
10988	A44864	5360-01-132-4645	21	5
91265	A49A6207W2	5330-01-216-7396	153	29
63477	A87126		119	13
61208	B-1504-AV	5310-01-176-5041	71	10
			72	16
01843	BB1070	3110-01-029-6293	27	14
01843	BB1075	3110-00-554-5625	24	7
24047	BB16	3110-00-278-7347	72	3
07988	BC7915	4730-01-190-4175	25	21
01843	BG404715	3120-01-176-1027	24	8
07988	BK7957AS	2910-01-184-7666	25	19
01843	BK851	5340-01-167-4516	24	36
07988	BN100297	3110-01-179-5329	24	18
19382	BS222837A	3110-01-099-4888	102	12
			109	14
07988	B08561		27	26

## CROSS-REFERENCE INDEXES

CAGEC	PART NUMBER	PART NUMBER INDEX STOCK NUMBER	FIG.	ITEM
07988	B085610		27	26
07988	B085611		27	26
07988	B085612		27	26
07988	B08562		27	26
07988	B08563		27	26
07988	B08564		27	26
07988	B08565		27	26
07988	B08566		27	26
07988	B08567		27	26
07988	B08568		27	26
07988	B08569		27	26
80204	B1821BH038C100N	5305-00-068-0510	16	15
			28	25
			32	15
			38	19
			74	1
			104	1
			105	1
			106	1
			111	1
			112	1
			113	1
			119	18
			146	4
			168	7
			198	2
			200	11
			202	22
			203	12
			210	7
05850	B4-H26	4730-00-990-5555	179	17
05850	B4-K26	4730-00-990-5555	179	18
59730	B65	5940-00-636-7908	65	4
59730	B87G	5940-00-107-1481	64	19
			65	10
40342	C-1058	5330-00-292-4285	120	4
06721	C-12312-B		120	31
06721	C-12481-P		120	33
06721	C-14253-AM		120	17
08752	C-2188	2530-01-097-7652	153	24
			154	3
01843	CA401255	3040-00-362-7035	24	24
07988	CA8535		26	7
01843	CP851	5310-01-024-6298	27	6
07988	CT85109A	2910-01-173-7710	26	1
72530	CU29		126	20
07988	CU8517AS	2910-01-173-6946	23	15
80249	CV8543C	5340-01-176-1052	25	56
07988	CV8544	5340-01-173-6885	23	24
07988	CV8567A	2910-01-165-8142	25	9
75272	C0V1313	5340-00-404-4101	64	1

## CROSS-REFERENCE INDEXES

CAGEC	PART NUMBER	PART NUMBER INDEX STOCK NUMBER	FIG.	ITEM
75272	C0V1313	5340-00-404-4101	65	15
59730	C10-8	5940-00-050-6213	64	18
78553	C1303-1420-1	5310-00-579-4553	16	9
			134	13
06721	C13055-A	5360-00-753-9327	120	13
23040	C2AZ3552A	3110-00-678-0412	142	26
79470	C3169X6	4730-00-057-5555	4	20
06721	C3389AD		120	28
76359	C3472-12	2540-01-192-8249	170	6
30327	C403	4720-00-065-8682	176	2
9F512	C5B08-311-A5-004	4820-01-204-1071	148	29
78553	C7343-1420-3B	5310-01-026-4381	20	11
23040	C9PZ8286C	4720-00-239-5041	39	18
70960	DC-D36-3	5330-00-117-0085	99	2
78500	DLM13-148		109	26
29510	DR02-149-3A	5120-01-310-9926	211	3
29510	DR02-22-2	5120-01-310-9925	211	1
29510	DR02-25-13	5120-01-311-3979	211	7
29510	DR02-3004	5120-01-311-3981	211	4
29510	DR02-3020	5220-01-310-7202	212	1
29510	DR02-3026	5120-01-311-3980	211	2
29510	DR07-3056		212	4
29510	DR09-719	5120-01-312-0066	212	5
76359	D1061-6	2540-01-192-4708	170	1
09332	D12-40R	5315-01-194-8552	195	26
56118	D2562	2590-01-241-4297	173	1
29510	D2615		32	7
76359	D4066	2540-01-095-0290	170	5
76359	D6082	2540-01-192-4707	170	4
30327	D8-PP-GB08MB-08M B-24	4720-01-178-2961	128	1
18265	EGB12-0149	2940-01-174-1408	29	3
72850	EP480411	2920-01-112-2687	45	22
57733	ES 334-S	6620-01-184-7384	61	1
57733	ES 461-E	6620-01-174-8416	47	13
57733	ES353-DK	6685-01-184-7476	60	3
57733	ES828438	5895-01-192-8448	48	9
57733	ES873020	2540-01-178-3032	48	1
60703	F-1343-1	5310-01-197-0777	177	13
60703	F-1670		177	15
63477	FC-2033-A	6680-01-084-9527	121	21
63477	FC-2237-D	4730-01-195-3813	121	11
63477	FC-4481	4730-00-528-2240	121	24
63477	FC-673-Q	4730-01-194-6832	116	4
63477	FC-7599	4730-00-818-9787	116	22
63477	FC-84584	2590-01-196-7487	121	13
89989	FC-9916		125	31
63477	FC2678A	4730-01-194-2179	116	6
63477	FD-6200-J	2590-01-082-4185	121	15
63477	FD-99	5340-01-227-3364	121	19
01843	FI8514	4730-01-194-0140	27	13

## CROSS-REFERENCE INDEXES

CAGEC	PART NUMBER	PART NUMBER INDEX STOCK NUMBER	FIG.	ITEM
19220	FS-921	5340-01-230-1696	166	39
70436	FT152-3	1660-00-070-6737	36	11
23619	FZG-7762	5365-01-209-7645	22	8
82484	F1650-6NS	4820-01-176-6752	176	12
60703	F1670-2NS		177	11
63477	F6858	2530-00-274-4510	119	4
01843	GA100282	5330-01-022-8875	27	12
01843	GA1141	5330-01-127-1365	23	38
07988	GA1159	5330-01-175-0633	25	24
07988	GA1182	5330-01-163-2309	27	16
07988	GA1184		23	7
01843	GA79101	5365-00-424-3073	25	22
07988	GA8517		23	28
07988	GA8520	5330-01-175-2127	23	9
07988	GA8521	5330-01-175-2125	23	23
01843	GA8527	5330-01-183-1287	27	7
07988	GA853	5330-01-166-6693	25	8
07988	GE8524	3020-01-174-7809	24	5
07988	GE8527	2910-01-173-4229	27	21
07988	GU8511-1		27	10
07988	GU8511-2		27	10
07988	GU8511-3		27	10
07988	GU8511-5		27	10
01843	GU854	5340-01-174-5086	25	28
07988	GU8544	2910-01-174-6194	24	13
01843	GU8545	5315-01-185-3766	24	12
07988	GU855	5340-01-174-8430	25	25
07988	GU859	2910-01-173-8413	23	5
07988	GU9016	2910-01-173-8419	27	17
31033	G1048	2805-01-220-1325	3	10
29510	HA1233	5360-01-176-7483	140	4
29510	HA1234	5340-01-194-5323	140	5
29510	HA1440		142	12
29510	HA1441		142	12
29510	HA1445		142	12
29510	HA1446		142	12
29510	HA932	5360-01-191-0693	36	2
18265	HBK05-0155	4330-01-192-8376	198	3
07988	HB8530	3040-01-175-7780	23	40
07988	HB8532	2910-01-172-0697	27	19
07988	HD9450A	4320-01-172-5796	27	5
07988	HG85114A		25	48
07988	HG85130-1A	2910-01-173-7709	23	3
01212	HM804810	3110-00-606-9574	102	17
60038	HM88511	3110-00-587-6404	105	14
60038	HM88547	3110-00-587-6376	104	16
			105	17
			106	17
			111	16
			112	17
			113	17

## CROSS-REFERENCE INDEXES

CAGEC	PART NUMBER	PART NUMBER INDEX STOCK NUMBER	FIG.	ITEM
01843	HP404539	2910-01-197-4867	26	12
07988	HP853		24	4
07988	HP8561A		27	8
01843	HP8563	5340-01-242-6251	27	4
91561	H1-30-12M	4820-01-192-5812	190	1
63810	I-5201-451-050	2520-01-165-8303	42	20
63810	I-5301-111-022	2520-01-165-8302	42	14
01843	IT8517A	3010-01-164-9298	25	14
60380	JD46224	5365-01-215-7724	85	13
			87	5
			88	3
60380	JTT1211	3110-00-930-6289	192	9
60703	J82415-15NS	5355-00-240-0198	177	12
01843	KN7913	5355-01-176-7408	25	20
01843	KT404291	4820-01-189-6606		KITS
07988	KT85195	5330-01-099-7955		KITS
07988	KT85203	2910-01-174-7798		KITS
01843	KT85209	2920-01-187-1221		KITS
07988	KT85211-1			KITS
07988	KT85213			KITS
60038	K523966R		41	10
84830	LC055J1SS	5360-00-118-6583	144	15
07988	LE79258A	2910-01-173-4298	25	41
07988	LE85128-2A	2910-01-192-5933	24	21
07988	LE85130	2910-01-173-7706	24	43
78500	LM-522510	3110-00-820-2727	105	40
			106	40
60038	LM522549	3110-00-542-0033	106	41
61112	LP-2284-R	5340-01-166-4503	35	7
61112	LP-2287-R	5307-01-167-0312	35	5
03677	LT1-1421	5315-00-937-0155	124	23
08162	M-1207-EL	3110-00-158-7238	84	17
61208	M-1927-BM	5315-00-155-4941	71	20
61208	M-2002-X	5305-00-153-8624	72	1
90192	M-201365	5310-00-118-3045	71	28
61208	M-2073-CE	3120-01-180-4835	71	36
57733	M-2147	6220-01-173-7851	57	7
61208	M-2586	3110-01-179-4451	71	12
61208	M-2679K		71	22
57733	M-2796	6220-01-173-7852	56	3
27418	M-35540		193	5
76237	M-35545		194	10
27418	M-35546		193	15
97484	M-828	5340-00-928-2776	121	8
			149	22
60703	M-874-46TM	2540-01-218-8514	178	29
73801	MB100		166	37
81349	MILB11743	7520-00-559-9618	165	29
01843	MP404760	2910-00-890-2545	25	18
96906	MS14315-9X	4730-00-989-3550	94	7
96906	MS15001-1	4730-00-050-4203	141	6



## CROSS-REFERENCE INDEXES

CAGEC	PART NUMBER	PART NUMBER INDEX STOCK NUMBER	FIG.	ITEM			
96906	MS15001-1	4730-00-050-4203	162	4			
			196	9			
			205	18			
96906	MS15002-1	4730-00-172-0010	98	7			
96906	MS15003-1	4730-00-050-4208	36	4			
			36	27			
			95	8			
			96	7			
			97	5			
			97	7			
			98	9			
			99	6			
			157	14			
			195	5			
			196	30			
			192	10			
			204	7			
96906	MS15003-2	4730-00-172-0022	57	16			
96906	MS15570-1251	6240-00-019-0877	2	5			
96906	MS16285-2	5310-01-167-2414	35	10			
			36	41			
			43	18			
			70	13			
			124	3			
			136	4			
			160	5			
			170	8			
			172	12			
			191	17			
			203	19			
			96906	MS16286-3	5310-01-156-7704	13	7
						14	5
						17	14
						36	16
37	8						
38	13						
41	25						
43	12						
57	3						
58	32						
62	4						
65	18						
66	2						
67	2						
91	6						
116	17						
121	6						
122	20						
134	18						
139	4						
156	42						

## CROSS-REFERENCE INDEXES

CAGEC	PART NUMBER	PART NUMBER INDEX STOCK NUMBER	FIG.	ITEM
96906	MS16286-3	5310-01-156-7704	163	16
			164	9
			168	9
			169	18
			179	13
			210	9
			70	18
96906	MS16286-4	5310-00-637-3627	134	31
96906	MS16286-7	5310-00-637-3634	1	11
			114	2
96906	MS16286-9	5310-00-637-3632	1	13
96906	MS16562-147	5315-00-057-5541	206	9
96906	MS16562-25	5315-00-844-4790	86	25
			87	24
96906	MS16562-256	5315-00-753-3895	196	28
96906	MS16562-62	5315-00-844-3662	71	11
96906	MS16562-79	5315-00-836-9642	196	21
96906	MS16562-83	5315-00-836-9644	36	38
96906	MS16624-1025	5365-00-720-8064	186	48
96906	MS16624-1068	5365-00-810-8932	186	15
96906	MS16624-1175	5365-00-721-6476	80	3
			87	2
96906	MS16624-1196	5365-00-514-0362	86	2
96906	MS16625-1112	5365-00-801-2500	93	9
96906	MS16625-1150	5365-00-804-3891	135	22
96906	MS16625-1175	5365-00-804-5827	184	5
96906	MS16625-1187	5365-00-804-2783	41	7
96906	MS16625-1281	5365-00-822-2136	84	18
96906	MS16625-1334	5365-00-804-7304	210	13
96906	MS16625-1475	5365-00-804-5089	32	4
96906	MS16625-1550	5365-00-852-6862	196	8
96906	MS16627-1125	5365-00-514-1299	143	8
96906	MS16633-1015	5365-00-200-7377	24	35
96906	MS16633-1018	5365-00-282-1633	25	38
96906	MS16997-100	5305-00-978-9395	200	2
			202	22
			200	1
			202	21
			84	22
96906	MS16997-103	5305-00-978-9397	186	3
96906	MS16997-155	5305-00-983-8338	187	39
			188	25
96906	MS16997-61	5305-00-978-9380	143	41
96906	MS16997-86	5305-00-984-3019	143	3
96906	MS16997-99	5305-00-978-9394	144	53
96906	MS16998-74	5305-00-983-7448	83	6
96906	MS17131-61	3110-00-902-3780	83	6
96906	MS17165-4578	6240-00-643-0687	58	18
96906	MS18153-63	5305-00-914-6131	96	1
			97	9
			98	1
96906	MS18154-111	5305-01-215-7279	163	2

## CROSS-REFERENCE INDEXES

CAGEC	PART NUMBER	PART NUMBER INDEX STOCK NUMBER	FIG.	ITEM
96906	MS18154-111	5305-01-215-7279	184	2
96906	MS18154-113	5305-00-915-8087	72	19
			91	3
			102	2
			109	2
			110	2
			149	10
			202	17
96906	MS20659-101	5940-00-113-3137	51	6
96906	MS20659-104	5940-00-107-1481	49	13
			51	3
			64	10
			65	9
			66	12
			67	12
			69	11
			69	12
96906	MS20659-105	5940-00-114-1300	51	5
			64	22
96906	MS20659-106	5940-00-113-9819	50	3
96906	MS20659-109	5940-00-114-1317	64	13
96906	MS20659-131	5940-00-115-4991	64	11
			65	12
96906	MS20659-163	5940-00-113-3145	50	2
96906	MS20659-165	5940-00-113-0954	50	4
			51	4
96906	MS20659-166	5940-00-113-9821	64	21
96906	MS20995F20	9505-00-087-3956	104	20
96906	MS21044N20	5310-00-982-6812	196	19
			205	3
96906	MS21044N4	5310-00-877-5796	24	20
			24	26
			133	37
			140	16
96906	MS21045L5			
96906	MS21134-06032	5306-01-167-0294	9	9
96906	MS21318-21	5305-00-253-5615	71	25
96906	MS21318-47	5305-00-253-5626	162	8
96906	MS21318-8	5305-00-253-5607	25	39
96906	MS21783-14		63	14
			68	7
96906	MS24394-6	4730-00-805-2222	197	15
96906	MS24523-22	5930-00-683-1628	47	34
96906	MS24665-145	5315-00-753-8333	24	31
96906	MS24665-238	5315-00-239-8027	124	22
96906	MS24665-28	5315-00-943-8198	29	7
96906	MS24665-281	5315-00-839-2326	70	24
96906	MS24665-285	5315-01-061-2060	114	19
			192	16
96906	MS24665-289	5315-00-845-7787	174	11
96906	MS24665-317	5315-00-187-9377	126	2
			166	9

## CROSS-REFERENCE INDEXES

CAGEC	PART NUMBER	PART NUMBER INDEX STOCK NUMBER	FIG.	ITEM
96906	MS24665-351	5315-00-839-5821	36	39
			197	17
96906	MS24665-355	5315-00-012-0123	133	40
			192	13
96906	MS24665-357	5315-00-298-1481	162	14
96906	MS24665-360	5315-00-298-1499	141	20
96906	MS24665-393	5315-00-187-9386	103	48
			110	49
96906	MS24665-491	5315-00-059-0206	141	4
96906	MS24665-627	5315-00-013-7308	195	24
96906	MS24665-629	5315-00-234-1848	162	5
96906	MS25183A14S2S	5935-00-581-4194	68	15
96906	MS27148-2	5999-00-057-2929	68	13
			69	13
96906	MS27148-3	5999-00-926-3144	65	3
96906	MS27183-10	5310-00-809-4058	36	5
			36	21
			47	2
			54	2
			68	4
			70	20
			70	28
			116	19
			156	3
			159	16
			165	22
			165	28
			166	11
			166	11
			174	13
			175	25
			178	13
			178	32
			191	4
96906	MS27183-12	5310-00-081-4219	2	6
			2	6
			4	7
			4	7
			14	2
			14	17
			16	5
			18	9
			22	40
			22	43
			36	25
			38	16
			43	14
			68	7
			124	2
			126	12
			136	2
			160	6

## CROSS-REFERENCE INDEXES

CAGEC	PART NUMBER	PART NUMBER INDEX STOCK NUMBER	FIG.	ITEM			
96906	MS27183-12	5310-00-081-4219	166	30			
			170	10			
			172	10			
			175	8			
			180	26			
			191	18			
			203	16			
			96906	MS27183-14	5310-00-080-6004	2	21
						5	15
						11	13
13	8						
14	7						
16	16						
17	10						
22	1						
22	22						
34	2						
36	13						
36	15						
36	35						
36	36						
37	3						
38	8						
38	14						
39	7						
40	8						
41	20						
42	3						
42	28						
43	5						
52	4						
57	2						
58	33						
62	3						
63	6						
65	19						
66	3						
67	3						
70	2						
71	1						
75	12						
84	11						
91	7						
93	6						
104	2						
105	2						
106	2						
110	53						
111	2						
112	2						
113	2						

## CROSS-REFERENCE INDEXES

CAGEC	PART NUMBER	PART NUMBER INDEX STOCK NUMBER	FIG.	ITEM
96906	MS27183-14	5310-00-080-6004	114	21
			116	14
			116	16
			121	7
			122	21
			123	1
			134	19
			140	13
			141	10
			141	28
			143	51
			144	22
			148	21
			156	14
			156	21
			156	43
			159	14
			163	9
			164	10
			165	15
			166	8
			166	28
			168	8
			169	9
			170	11
			175	27
			192	25
			194	20
			198	1
			199	15
			200	12
			202	6
			203	13
			203	27
210	8			
210	10			
96906	MS27183-15	5310-00-809-4061	166	34
96906	MS27183-16	5310-00-809-4085	43	11
			63	11
			70	17
			73	4
			103	45
			110	47
			134	17
			142	30
			170	18
96906	MS27183-18	5310-00-809-5998	1	19
			6	5
			38	5
			38	11
			44	2

## CROSS-REFERENCE INDEXES

CAGEC	PART NUMBER	PART NUMBER INDEX STOCK NUMBER	FIG.	ITEM
96906	MS27183-18	5310-00-809-5998	58	20
			58	29
			76	2
			79	2
			91	4
			93	1
			93	10
			102	1
			103	1
			103	19
			109	1
			110	1
			110	20
			118	12
			140	3
			147	14
			148	16
			149	8
			154	36
			155	3
			155	8
			159	5
			163	3
			168	3
			168	15
			169	11
			170	13
185	30			
192	21			
193	27			
200	15			
202	18			
210	25			
96906	MS27183-20	5310-00-068-5285	97	11
96906	MS27183-21	5310-00-823-8803	1	4
			30	8
			32	13
			97	19
			103	8
			114	1
			141	18
			156	34
			157	27
			164	7
			169	16
			193	11
96906	MS27183-22	5310-00-951-7209	172	4
96906	MS27183-23	5310-00-809-8533	101	4
			104	6
			105	6
			106	6

## CROSS-REFERENCE INDEXES

CAGEC	PART NUMBER	PART NUMBER INDEX STOCK NUMBER	FIG.	ITEM			
96906	MS27183-23	5310-00-809-8533	107	4			
			111	6			
			112	6			
			113	6			
			115	15			
			115	18			
			156	40			
			161	9			
			164	4			
			196	3			
			96906	MS27183-25	5310-00-809-8540	1	14
						197	9
			96906	MS27183-27	5310-00-809-8541	80	2
100	4						
101	8						
107	8						
108	4						
141	22						
156	37						
164	2						
161	6						
162	19						
96906	MS27183-32	5310-00-984-8818				162	17
96906	MS27183-42	5310-00-014-5850	56	1			
			165	7			
			166	3			
96906	MS27408-4A	5930-00-889-1300	55	4			
96906	MS28775-017	5330-00-618-1920	89	21			
96906	MS28775-171	5330-01-145-7447	198	9			
96906	MS28775-211	5330-00-559-6182	186	37			
96906	MS29513-012	5330-00-248-3836	23	17			
			78	3			
			154	14			
			185	11			
			186	21			
			187	17			
96906	MS29513-110	5330-00-248-3837	153	18			
			196	33			
96906	MS29513-111	5330-00-248-3839	82	26			
			83	11			
			84	4			
96906	MS29513-112	5330-00-733-2208	186	41			
96906	MS29513-113	5330-00-248-3844	25	1			
			80	38			
			83	13			
			93	17			
			154	27			
			185	16			
			186	26			
			187	12			
			188	8			



## CROSS-REFERENCE INDEXES

CAGEC	PART NUMBER	PART NUMBER INDEX STOCK NUMBER	FIG.	ITEM
96906	MS29513-115	5330-00-248-3847	186	39
96906	MS29513-117	5330-00-250-0222	153	12
96906	MS29513-118	5330-00-250-0225	191	9
96906	MS29513-138	5330-00-252-6050	210	19
96906	MS29513-155	5330-00-529-3723	184	7
96906	MS29513-219	5330-00-265-1092	75	7
			143	39
96906	MS29513-222	5330-00-599-2766	76	8
			77	8
			84	2
96906	MS29513-255	5330-00-291-3313	80	15
96906	MS29513-256	5330-00-291-3312	101	10
			107	10
96906	MS29513-328	5330-00-291-7339	80	24
			81	8
96906	MS29513-429	5330-00-297-5338	93	13
			194	17
96906	MS29513-445	5330-00-599-0974	210	16
96906	MS3456W10SL3S	5935-00-534-7553	66	18
			67	19
96906	MS35190-273	5305-00-958-5471	48	10
96906	MS35190-287	5305-00-954-4295	36	34
96906	MS35206-242	5305-00-889-3002	57	18
96906	MS35206-243	5305-00-984-6191	57	17
96906	MS35206-245	5305-00-984-6193	64	3
			66	6
			67	5
96906	MS35206-264	5305-00-984-6211	47	23
			53	13
96906	MS35206-265	5305-00-984-6212	166	35
96906	MS35206-266	5305-00-984-6213	65	17
			166	2
96906	MS35206-267	5305-00-984-6214	166	26
96906	MS35206-279	5305-00-988-1723	45	11
			52	6
96906	MS35206-281	5305-00-988-1725	47	1
96906	MS35207-242	5305-00-958-4357	53	3
96906	MS35207-261	5305-00-990-6444	61	3
96906	MS35207-264	5305-00-989-7435	47	14
96906	MS35265-80	5305-00-660-2467	16	10
96906	MS35265-81	5305-00-622-9483	20	14
96906	MS35265-84	5305-00-844-5825	20	16
96906	MS35333-35	5310-00-579-5554	53	4
96906	MS35333-39	5310-00-576-5752	57	4
96906	MS35333-42	5310-00-595-7237	178	8
			178	27
96906	MS35333-45	5310-00-209-1510	177	14
96906	MS35333-46	5310-00-543-4385	172	3
			173	3
96906	MS35338-046	5310-00-004-5033	12	7
			14	6

## CROSS-REFERENCE INDEXES

CAGEC	PART NUMBER	PART NUMBER INDEX STOCK NUMBER	FIG.	ITEM			
96906	MS35338-046	5310-00-004-5033	42	2			
			42	29			
			43	6			
			53	9			
			58	5			
			80	11			
			82	2			
			83	2			
			109	25			
			119	15			
			119	19			
			134	28			
			139	3			
			142	17			
96906	MS35338-140	5310-00-974-6623	125	8			
96906	MS35338-42	5310-00-045-3299	57	19			
			64	4			
			66	7			
			67	6			
			47	15			
			47	15			
			53	12			
96906	MS35338-43	5310-00-045-3296	54	5			
			60	4			
			60	4			
			166	20			
			35	13			
			36	22			
			46	1			
			47	22			
			121	17			
			125	11			
96906	MS35338-44	5310-00-582-5965	197	24			
			4	6			
			17	4			
			35	8			
			35	9			
			43	16			
			54	7			
			127	14			
			128	4			
			134	5			
			170	9			
			172	11			
			96906	MS35338-47	5310-00-209-0965	134	16
			96906	MS35338-48	5310-00-584-5272	184	1
196	12						
197	6						
196	39						
96906	MS35338-51	5310-00-584-7888	196	39			
96906	MS35338-52	5310-00-754-2005	142	3			
96906	MS35338-63	5310-00-274-8715	23	14			

## CROSS-REFERENCE INDEXES

CAGEC	PART NUMBER	PART NUMBER INDEX STOCK NUMBER	FIG.	ITEM
96906	MS35338-63	5310-00-274-8715	24	16
			24	23
			25	6
			25	45
96906	MS35436-4	5940-00-534-0986	50	1
			68	10
			175	21
			175	22
96906	MS35436-9	5940-00-892-3151	64	27
			66	19
			67	18
			68	14
96906	MS35649-202	5310-00-934-9758	47	20
			53	11
			56	2
			57	5
96906	MS35650-302	5310-00-934-9751	47	27
			47	27
			54	6
			60	5
96906	MS35691-13	5310-00-853-9335	60	5
			60	5
			166	32
			36	29
96906	MS35691-29	5310-00-835-2036	70	14
			192	18
96906	MS35691-33	5310-00-834-8732	142	15
96906	MS35691-37	5310-00-834-8734	192	5
			195	23
96906	MS35691-49	5310-00-851-2677	121	20
96906	MS35691-5	5310-00-971-7989	140	2
96906	MS35691-61	5310-00-842-1190	141	7
96906	MS35691-69	5310-00-971-7990	36	8
96906	MS35692-109	5310-00-842-7634	141	16
96906	MS35692-2	5310-00-242-7346	142	2
96906	MS35692-37	5310-00-842-1490	162	11
96906	MS35692-73	5310-00-842-7605	133	39
96906	MS35810-3	5315-00-754-0848	141	5
96906	MS35810-4	5315-00-815-8840	141	21
96906	MS35914-148	5340-01-006-2246	192	15
96906	MS39162-5	4730-00-902-8991	114	22
96906	MS39230-3	4730-00-253-4413	53	6
96906	MS39231-6	4730-00-254-1802	22	19
96906	MS51113-1	5930-00-307-8856	94	4
96906	MS51330-1	6220-00-337-6471	82	9
96906	MS51503B5-4	4730-01-117-1936	47	18
96906	MS51504-A6	4730-00-812-7999	57	11
96906	MS51504A12	4730-00-289-4912	149	19
			33	4
			121	3
			80	31
			83	16

## CROSS-REFERENCE INDEXES

CAGEC	PART NUMBER	PART NUMBER INDEX STOCK NUMBER	FIG.	ITEM
96906	MS51504A16-12	4730-00-231-3018	75	17
96906	MS51504A4	4730-00-647-3207	160	3
96906	MS51504A4-4	4730-00-877-8997	92	1
96906	MS51504A6-6	4730-00-835-3003	197	21
96906	MS51507A6	4730-00-883-0643	203	10
96906	MS51508A4-4	4730-00-606-1989	92	3
96906	MS51508A6	4730-01-103-3275	121	27
96906	MS51510A6	4730-00-441-2263	197	2
96906	MS51515A6	4730-00-596-3627	197	2
96906	MS51521-B10	4730-01-139-1585	203	18
96906	MS51521A14	4730-00-143-9220	202	23
96906	MS51521A16S	4730-00-786-0791	75	10
96906	MS51521B5	4730-00-821-7917	148	23
96906	MS51523A5	4730-00-906-2505	147	17
96906	MS51525A10	4730-00-623-3889	150	10
			151	5
			203	39
96906	MS51528A12	4730-01-192-9593	82	24
96906	MS51530-B10	4730-01-036-4077	150	8
			151	7
96906	MS51530A5	4730-01-061-6339	148	18
96906	MS51849-76	5305-00-240-0194	166	19
96906	MS51869-14	5305-01-352-5832	180	13
96906	MS51922-1	5310-00-088-1251	22	4
96906	MS51922-13	5310-00-984-3807	187	27
96906	MS51922-25	5310-00-575-5329	43	10
			210	32
96906	MS51922-57	5310-00-067-6356	36	1
96906	MS51922-9	5310-00-984-3806	36	24
			95	2
96906	MS51922-92	5310-01-236-1692	120	29
96906	MS51943-31	5310-00-061-4650	157	15
			159	17
			166	12
			178	18
96906	MS51952-2	4730-00-277-5553	23	6
96906	MS51953-1	4730-00-921-3623	157	22
96906	MS51953-11	4730-00-196-1483	157	24
96906	MS51953-16	4730-00-277-9641	121	10
96906	MS51953-25	4730-01-104-2268	62	5
96906	MS51953-49	4730-00-019-2067	129	41
96906	MS51953-55	4730-00-196-1489	118	10
96906	MS51953-6	4730-00-921-3624	10	8
96906	MS51957-81	5305-00-082-6721	134	14
96906	MS51967-14	5310-00-768-0318	38	12
			118	11
			154	37
			159	6
			168	5
			170	12
			185	29

## CROSS-REFERENCE INDEXES

CAGEC	PART NUMBER	PART NUMBER INDEX STOCK NUMBER	FIG.	ITEM
96906	MS51967-14	5310-00-768-0318	192	20
			210	26
96906	MS51967-2	5310-00-761-6882	36	42
			46	2
			47	21
			54	3
			68	3
			70	27
			116	20
			124	19
			156	5
			165	30
			174	12
			175	24
			197	25
96906	MS51967-23	5310-00-763-8921	101	11
			107	11
			156	41
			161	12
			164	6
96906	MS51967-29	5310-00-762-6248	100	5
			101	9
			107	9
			108	5
			156	38
			161	4
			162	23
			164	1
96906	MS51967-5	5310-00-880-7744	54	8
			126	13
			191	5
96906	MS51967-8	5310-00-732-0558	28	27
			58	4
			63	15
96906	MS51968-11	5310-00-880-7745	170	17
			185	25
96906	MS51968-14	5310-00-732-0560	103	18
			185	27
96906	MS51968-2	5310-00-768-0319	24	22
			121	18
96906	MS51968-20	5310-00-763-8905	114	17
			172	2
			173	2
96906	MS51968-23	5310-00-763-8901	41	2
96906	MS51968-6	5310-00-905-4600	17	3
			134	4
96906	MS51968-9	5310-00-785-1762	22	2
			134	25
			143	25
96906	MS53047-1	6220-00-500-0437	57	21
96906	MS9020-04	5330-00-550-6747	75	4

## CROSS-REFERENCE INDEXES

CAGEC	PART NUMBER	PART NUMBER INDEX STOCK NUMBER	FIG.	ITEM
96906	MS9020-05	5330-00-527-5997	147	8
			148	8
			186	5
96906	MS9020-06	5330-00-582-7475	197	16
96906	MS9020-08	5330-00-582-2856	13	12
			77	14
			84	5
			90	26
			104	25
			105	27
			106	27
			111	25
			112	27
			113	27
			146	8
			153	32
			203	2
			96906	MS9020-10
89	15			
89	26			
150	7			
151	4			
203	36			
75	2			
96906	MS9020-12	5330-00-582-2577	82	17
			82	23
			90	14
			100	6
			101	5
			107	5
			108	6
			149	23
			150	1
			151	1
			154	11
			185	8
			186	18
			187	10
96906	MS9020-14	5330-01-028-9351	188	4
			210	20
			149	11
			153	10
			154	8
			199	11
96906	MS9020-16	5330-00-582-2578	202	25
			75	16
			76	11
			89	30
			185	5
			189	2
			201	12

## CROSS-REFERENCE INDEXES

CAGEC	PART NUMBER	PART NUMBER INDEX STOCK NUMBER	FIG.	ITEM
96906	MS9021-011	5330-00-580-8918	25	37
			90	13
96906	MS9021-013	5330-00-558-2310	149	18
96906	MS9021-014	5330-00-551-9574	84	20
			89	5
			89	7
			89	13
			89	28
96906	MS9021-022	5330-00-558-2330	200	7
96906	MS9021-023	5330-00-804-2745	89	34
96906	MS9021-145		152	22
96906	MS9021-153		194	12
96906	MS9021-163		194	22
96906	MS9021-214	5330-00-585-4499	90	6
			147	20
			148	27
96906	MS9021-215	5330-00-585-4500	154	31
96906	MS9021-218	5330-00-531-2230	12	2
96906	MS9021-223	5330-00-582-7478	152	13
96906	MS9021-228	5330-00-550-6749	82	15
			198	11
96906	MS9021-232		152	11
96906	MS9021-236	5330-00-827-0248	143	2
96906	MS9021-334		152	16
96906	MS9021-337		194	8
96906	MS90708-1250	5365-01-201-8829	88	8
96906	MS90725-24	5305-00-068-9175	157	17
96906	MS90725-58	5305-00-269-3209	5	14
			17	9
			22	21
			38	9
			53	10
			57	1
			57	1
			57	24
			58	2
			62	2
			63	16
			65	21
			68	8
			70	1
			71	7
			80	20
			82	1
			94	3
			134	29
			156	13
			163	10
			166	27
			210	37
96906	MS90727-1	5305-00-267-8950	204	11

## CROSS-REFERENCE INDEXES

CAGEC	PART NUMBER	PART NUMBER INDEX STOCK NUMBER	FIG.	ITEM
96906	MS90727-111	5305-00-719-5219	196	13
			205	22
96906	MS90727-114	5305-00-719-5235	71	9
			72	17
96906	MS90727-116	5305-00-719-5239	6	10
96906	MS90727-13	5305-00-267-8957	175	6
96906	MS90727-15	5305-00-267-8959	121	16
96906	MS90727-186	5305-00-082-6821	196	40
96906	MS90727-197	5305-00-940-8069	196	6
96906	MS90727-208	5305-00-116-4102	197	10
96906	MS90727-32	5306-00-050-1238	71	38
96906	MS90727-38	5306-00-050-1239	22	34
			95	11
96906	MS90727-39	5306-00-051-4081	95	14
96906	MS90727-41	5306-00-051-4083	22	30
96906	MS90727-59	5305-00-269-3235	110	52
96906	MS90727-60	5305-00-269-3236	109	24
96906	MS90727-65	5305-00-269-3241	99	11
96906	MS90727-67	5305-00-269-3243	144	23
96906	MS90727-70	5305-00-269-3246	144	21
96906	MS90727-78	5305-00-269-4531	144	24
96906	MS90727-87	5305-00-709-8523	170	20
96906	MS90728-10	5305-00-068-0509	46	4
			178	15
96906	MS90728-103	5305-01-053-1899	210	35
96906	MS90728-107	5305-00-732-0512	84	1
			147	15
			148	17
			152	1
			160	14
96906	MS90728-109	5305-00-071-2066	38	4
			72	10
			76	3
			169	10
96906	MS90728-111	5305-00-071-2067	79	5
			103	2
96906	MS90728-113	5305-00-071-2069	1	18
			5	1
			79	3
			81	12
			93	3
			103	3
			110	3
			157	12
			168	2
			170	15
			192	22
			195	22
			197	7
			201	1
96906	MS90728-114	5305-00-071-2070	38	10



## CROSS-REFERENCE INDEXES

CAGEC	PART NUMBER	PART NUMBER INDEX STOCK NUMBER	FIG.	ITEM
96906	MS90728-114	5305-00-071-2070	44	1
			58	28
			79	12
			168	12
			200	14
96906	MS90728-115	5305-00-071-2071	6	6
			102	3
			109	3
			118	13
			155	4
			168	11
			193	28
			155	9
96906	MS90728-116	5305-00-071-2072	210	24
			58	25
96906	MS90728-117	5305-00-071-2073	79	8
			168	4
			168	14
			201	14
			79	9
96906	MS90728-119	5305-00-071-2075	185	1
			25	42
96906	MS90728-12	5305-00-071-2509	70	30
			166	49
			166	49
			178	33
			154	35
			159	4
			3	3
			109	36
			97	17
			109	37
96906	MS90728-15	5305-00-071-2512	197	23
			157	1
96906	MS90728-160	5305-00-724-7219	32	19
			156	35
			164	8
			1	5
96906	MS90728-165	5305-00-724-7223	32	12
			141	8
			30	10
			169	17
			1	12
96906	MS90728-166	5305-00-724-7224	1	6
			30	9
96906	MS90728-167	5305-00-724-7225	1	10
			193	10
			195	1
			157	6
96906	MS90728-169	5305-00-724-7236	115	17
			104	5
96906	MS90728-170	5305-00-724-7247	1	10
			1	10
96906	MS90728-174	5305-00-724-7264	193	10
			195	1
96906	MS90728-181	5305-00-947-4351	157	6
			157	6
96906	MS90728-183	5305-00-947-4352	115	17
			104	5
96906	MS90728-187	5305-00-938-1539	115	17
			104	5
96906	MS90728-189	5305-00-922-7994	104	5
			104	5

## CROSS-REFERENCE INDEXES

CAGEC	PART NUMBER	PART NUMBER INDEX STOCK NUMBER	FIG.	ITEM
96906	MS90728-189	5305-00-922-7994	105	5
			106	5
			111	5
			112	5
			113	5
			156	39
			164	5
96906	MS90728-192	5305-00-947-4355	101	3
			107	3
96906	MS90728-221	5305-01-195-5050	1	20
96906	MS90728-235	5305-00-964-0518	107	7
			162	18
96906	MS90728-236	5305-00-990-8400	100	3
			101	7
			108	3
			156	36
			164	3
96906	MS90728-29	5306-00-226-4822	31	2
			38	17
			68	8
			35	12
96906	MS90728-3	5305-00-071-2506	47	4
			68	6
			156	2
			2	8
			9	10
96906	MS90728-32	5306-00-226-4825	28	14
			104	33
			111	33
			166	29
			180	27
			71	33
96906	MS90728-33	5306-00-226-4826	124	25
96906	MS90728-34	5306-00-226-4827	2	16
			4	5
			16	4
			70	11
			74	4
			124	1
			126	11
			191	19
			43	17
			36	43
96906	MS90728-35	5306-00-226-4828	172	9
96906	MS90728-36	5306-00-226-4829	2	9
			8	4
96906	MS90728-38	5306-00-226-4831	36	28
			149	15
			14	1
96906	MS90728-39	5306-00-226-4832	95	1
			99	9

## CROSS-REFERENCE INDEXES

CAGEC	PART NUMBER	PART NUMBER INDEX STOCK NUMBER	FIG.	ITEM
96906	MS90728-39	5306-00-226-4832	143	49
			203	20
96906	MS90728-40	5306-00-226-4833	22	42
96906	MS90728-41	5306-00-226-4834	2	18
			203	15
96906	MS90728-42	5306-00-226-4835	22	39
96906	MS90728-44	5306-00-226-4837	136	3
			143	43
96906	MS90728-45	5306-00-226-4838	2	23
96906	MS90728-46	5306-00-226-4839	2	15
96906	MS90728-47	5306-00-226-4840	2	13
			43	13
96906	MS90728-5	5305-00-068-7837	31	18
96906	MS90728-55	5305-00-802-2764	116	13
			156	22
			203	28
96906	MS90728-6	5305-00-068-0508	22	9
			36	23
			46	5
			46	5
			54	9
			70	19
			116	18
			156	16
			165	21
			178	14
96906	MS90728-61	5305-00-543-2419	36	44
			75	6
			76	15
96906	MS90728-62	5305-00-068-0511	12	8
			13	10
			14	8
			28	26
			36	12
			37	10
			41	22
			42	1
			42	30
			43	8
			52	3
			71	4
			80	12
			83	1
			115	7
			121	14
			122	22
			141	27
			145	4
			147	2
			148	6
			149	5

## CROSS-REFERENCE INDEXES

CAGEC	PART NUMBER	PART NUMBER INDEX STOCK NUMBER	FIG.	ITEM			
96906	MS90728-62	5305-00-068-0511	163	14			
			165	14			
			169	8			
			199	2			
			200	17			
			202	8			
			210	7			
			10	1			
			31	29			
			71	2			
96906	MS90728-63	5305-00-688-2111	82	10			
			116	11			
			143	53			
			148	12			
			156	44			
			164	11			
			179	11			
			202	20			
			96906	MS90728-64	5305-00-725-2317	17	16
						41	23
43	7						
82	29						
96	10						
104	24						
105	26						
106	26						
111	24						
112	26						
96906	MS90728-65	5305-00-821-3869	113	26			
			116	27			
			83	14			
			145	4			
			147	10			
			200	6			
			2	20			
			28	29			
			82	28			
			143	47			
96906	MS90728-66	5305-00-782-9489	202	21			
			71	27			
			148	20			
			149	1			
			154	1			
			40	9			
			143	46			
			150	3			
			175	30			
			199	4			
96906	MS90728-67	5305-00-638-8920	125	10			
			37	11			
96906	MS90728-68	5305-00-543-2866	40	10			
			125	10			
96906	MS90728-69	5305-00-781-3926	37	11			
			40	10			
96906	MS90728-70	5305-00-071-2505	125	10			
			37	11			
96906	MS90728-70	5305-00-846-5703	37	11			
			40	10			

## CROSS-REFERENCE INDEXES

CAGEC	PART NUMBER	PART NUMBER INDEX STOCK NUMBER	FIG.	ITEM
96906	MS90728-70	5305-00-846-5703	82	20
96906	MS90728-71	5305-00-808-0864	134	27
96906	MS90728-72	5305-00-781-3927	41	21
			148	2
96906	MS90728-73	5305-00-990-8632	39	8
			192	24
			202	16
96906	MS90728-74	5305-00-781-3928	148	2
			202	26
96906	MS90728-75	5305-00-781-3929	34	3
96906	MS90728-76	5305-00-857-6886	84	12
96906	MS90728-78	5305-00-964-0503	74	13
96906	MS90728-8	5305-00-225-3843	36	6
			159	9
			166	10
			174	14
			175	28
96906	MS90728-85	5305-00-071-1786	63	10
96906	MS90728-86	5305-00-071-1787	76	9
			77	10
96906	MS90728-87	5305-00-071-1788	70	26
			145	9
			201	4
96906	MS90728-89	5305-00-071-2055	102	18
			146	11
96906	MS90728-9	5305-00-225-3842	133	28
96906	MS90728-90	5305-00-071-2056	103	52
			110	46
			134	32
			142	29
96906	MS90728-92	5305-00-071-2058	103	46
96906	MS90728-93	5305-00-071-2059	110	48
97484	M1647	4820-01-192-9565	10	4
			92	2
61208	M1904U	3805-00-340-7033	71	31
61208	M201365H	5330-00-574-8166	73	15
61208	M2089V	5305-00-161-9629	73	9
61208	M2258	5330-00-930-5827	72	13
92863	M3364	4730-01-083-8712	82	5
27418	M347949		193	8
97484	M628B	6680-01-194-8305	210	18
97484	M828	5340-00-928-2776	33	3
81349	M83248/1-905	5330-00-167-5166	154	6
81349	M83248/2-013	5330-00-166-1085	185	22
			186	32
			187	4
			188	10
81349	M83248/2-912	5330-00-167-5175	144	31
40342	N-10848-E	5330-00-262-3305	120	7
06721	N-1155	5315-01-197-4379	133	15
06721	N-1158-B		133	16

## CROSS-REFERENCE INDEXES

CAGEC	PART NUMBER	PART NUMBER INDEX STOCK NUMBER	FIG.	ITEM
06721	N-11728-BA		120	26
06721	N-11728-GM		120	16
06721	N-11728-NC	5330-01-185-0348	120	25
06721	N-12563-B		120	12
06271	N-12563-C		120	8
06721	N-12571-CX	5330-01-192-8895	120	23
06721	N-12696		120	11
06721	N-13526-AY		124	10
06721	N-13819-A		133	29
06721	N-15740R	5330-01-227-9875	120	32
06721	N-20822-F	4310-01-186-6070	133	26
06721	N-2658-C		120	3
06721	N-2784		122	11
06721	N-3985-A	2530-01-131-7744	133	19
80205	NAS1352-5-20	5305-00-185-0720	27	1
01843	NHM780329	2910-01-097-6493	21	1
78500	NL 110-1	5310-01-059-0711	102	29
			109	44
01843	NMS423/1X		23	41
07988	NP8516		25	40
60380	NTA-3446	3110-00-142-5878	88	4
60380	NTA3446	3110-00-142-5878	85	14
60380	NTA3648	3110-00-566-0997	86	5
21335	NTA4458	3110-00-449-2671	86	18
01843	NT1290	5310-01-174-4560	25	34
07988	NT1295	5310-00-905-1691	25	32
			25	52
07988	NT851	5310-01-174-8760	24	3
80249	NT856		25	36
06721	N11075C		127	34
06721	N11075F		126	16
06721	N11210E		133	9
06721	N1137F		133	31
06721	N1144		133	18
06721	N11491A		133	34
06721	N11492A	5330-01-101-3144	133	4
40342	N1154	2805-00-735-0447	133	12
06721	N1159		133	11
06721	N11728AA	5330-01-176-7924	127	26
06721	N11728AH		133	35
40342	N11728BL		127	23
06721	N11728BR	5330-01-176-7922	127	19
06721	N11728CW		127	21
06721	N11728DX	5330-01-179-4250	127	31
06721	N11728EW	5330-01-176-7921	127	10
40342	N11728H	5330-00-579-8108	120	10
06721	N11728KF	5330-01-176-7923	127	25
06721	N117285C		126	18
40342	N12697	5360-00-753-9380	120	9
06721	N13898B		133	24
06721	N1417-C		133	22

## CROSS-REFERENCE INDEXES

CAGEC	PART NUMBER	PART NUMBER INDEX STOCK NUMBER	FIG.	ITEM
06721	N14193CC		126	19
06821	N14990A		126	8
06721	N14991V		126	4
06721	N15122J		126	9
06721	N152005	5365-01-231-5500	127	2
06721	N15711H		133	33
06721	N1575B	2530-01-083-0259	133	21
06721	N1577B	5330-01-101-4778	133	20
06721	N20966E	4820-01-176-6733	126	14
06721	N30099BC	2530-01-046-1956	127	1
76761	N5017	2920-01-070-6681	46	3
05850	P-PDC-4-HK	5340-01-133-7619	179	15
05850	P-SDC-4-HK	5340-01-133-7618	179	14
57733	P-876006		48	7
18265	PCHOO-1114	2940-01-173-8420	29	1
07988	PC7934	2910-01-173-4228	25	23
81321	PER39		34	4
78500	PL-NY6-1	2520-01-177-2384	96	6
06383	PLT4H-C30	5975-01-101-5348	35	4
			39	13
			63	18
			64	7
			66	1
			67	1
			68	2
			179	4
58451	PL1252	6240-00-019-0878	47	37
01843	PL404329	2910-01-175-6400	23	39
07988	PL8510		24	6
01843	PL85106-1	5340-01-194-8517	23	19
07988	PL851062		23	19
01843	PL85120A	2910-01-173-7707	24	45
07988	PL85131-4A	2910-01-176-6709	25	50
07988	PL8570A		24	47
07988	PL8599	2910-01-173-6945	23	37
01843	PN1226	5315-01-176-1115	26	11
01843	PN401220	5315-01-167-4150	24	33
07988	PN8525		23	16
01843	PN8560	5315-01-176-1114	26	5
41197	PR18944D	2815-01-181-6306	12	4
01843	P0856	5355-01-176-7411	23	2
18265	P10-0165	4730-01-173-4124	28	4
18265	P10-5610		28	22
18265	P12-0221	2940-01-173-8421	29	10
18265	P12-1404	5340-01-170-4968	29	12
18265	P12-1406	5310-01-170-4962	29	11
18265	P12-4517	4730-01-173-4606	37	6
18265	P12-6970		29	9
18265	P12-7856	2940-00-567-0075	29	5
18265	P12-9580	2940-01-186-0864	29	6
18265	P13-0483		29	4

## CROSS-REFERENCE INDEXES

CAGEC	PART NUMBER	PART NUMBER INDEX STOCK NUMBER	FIG.	ITEM
18265	P13-1397	2940-01-089-3192	29	8
18265	P16-0077	2940-01-192-4617	198	6
18265	P16-0323		198	8
18265	P16-0350		198	7
18265	P16-0373	2940-01-192-8259	198	10
18265	P16-0481	4330-01-193-2127	198	4
18265	P16-0641		198	5
18265	P16-0751	5305-01-243-7222	KITS	
18265	P16-2378	4330-01-222-4627	198	12
25511	P49787	4730-00-602-3707	135	5
91816	P59-500	4820-01-120-4532	10	4
57733	P878010	6680-01-173-6985	48	6
29690	P92A	3110-00-100-5824	102	16
			109	18
43991	QJ-209MPA	3110-01-185-3381	72	11
61112	QS 1289	5340-01-166-4507	35	6
61112	QS4577	5930-01-069-2776	35	15
81321	R-31		34	5
07988	RD8556-2	2910-01-174-0709	26	15
07988	RG1126		23	25
01843	RG1128	5365-01-175-0674	27	27
07988	RG404411	2910-01-202-9562	26	4
07988	RG854	5365-01-189-7794	27	25
07988	RG856		26	3
07988	RL851	3110-01-177-5937	23	4
06721	RN-26-Z	3120-01-175-0515	133	38
06721	RN11V	4820-01-196-5282	KITS	
06721	RN26EV	2530-01-196-1170	133	14
06721	RN26EX	2530-01-216-0006	133	14
06721	RN26EY		133	13
06721	RN26FA	4310-01-187-1442	133	13
06721	RN33K		133	27
07988	RN855	5365-01-165-2603	27	20
32979	ROS-493-A	2815-01-192-4698	3	16
80756	RR443CD	5365-00-943-8148	85	3
78500	RV-874		109	30
76255	R20042	2520-00-487-3014	71	29
14726	R3459B	5940-00-113-9819	64	9
29510	S 3780		36	18
81343	SAEJ531-130109G	4730-00-044-4789	40	2
06848	SCOOP-36-9P		64	23
		5935-01-172-9850	66	14
			67	14
77820	SCO6P-28-51S	5935-01-146-1957	49	2
06848	SC06P-36-9S		49	12
		5935-01-172-9834	66	20
			67	21
01843	SC1867	5305-01-024-2252	27	15
01843	SC1978	5305-01-175-3638	23	31
07988	SC2029	5305-00-660-2467	25	54
07988	SC2030-2	5305-00-914-3784	25	57



## CROSS-REFERENCE INDEXES

CAGEC	PART NUMBER	PART NUMBER INDEX STOCK NUMBER	FIG.	ITEM
01843	SC2040	5305-01-175-3642	25	47
01843	SC2095	5305-01-174-4535	23	13
07988	SC2111	5305-01-174-8208	23	21
07988	SC2121	5305-01-174-8207	23	33
07988	SC2128	5305-01-178-6008	25	31
07988	SC2141	5305-01-174-8206	25	16
01843	SC404751	4820-01-176-2921	25	13
37942	SC628P	6350-00-071-2492	47	40
01843	SC8512-3	5305-01-175-7561	24	19
07988	SC8517	5305-01-174-8218	24	44
07988	SC8532		24	25
07988	SC8546		25	35
07988	SE1036	5330-01-166-6688	25	15
02695	SF-29C	3130-01-194-0787	97	16
01843	SGF15C311	2910-01-184-7020	25	7
07988	SH85151	3040-01-173-8414	24	42
06721	SK-10824-K		120	21
53591	SK-3750	4140-01-173-2266	42	4
01428	SPF-5	3120-01-191-0592	70	12
01843	SP404659	5360-01-174-4652	24	41
01843	SP7961	5360-01-174-3831	25	12
07988	SP8512-31	5360-01-174-3823	25	30
01843	SP8513-11	5360-01-174-3822	25	26
01843	SP8520-23	5360-01-175-4250	26	10
01843	SP8534	5360-01-174-3824	27	23
07988	SP8545	5360-01-174-3833	24	46
07988	SP8565		23	29
01843	SP857-3	5360-01-175-4245	24	11
07988	SP859	5360-01-174-3825	27	9
01843	SR400410	5365-00-362-7089	25	29
07988	SR79141		25	27
07988	SR79142		25	27
07988	SR79143		25	27
07988	SR79144		25	27
07988	SR79145		25	27
07988	SR79146		25	27
07988	SR79147		25	27
99066	SR799-1	5310-00-362-7088	25	29
07988	SR85121		23	35
07988	SR85122		23	35
07988	SR85123		23	35
07988	SR8514	5365-01-175-0649	23	18
07988	SR852-1	5365-01-226-4537	24	10
07988	SR852-2	5365-01-226-4538	24	10
07988	SR852-3	5365-01-222-5045	24	10
07988	SR852-4	5365-01-226-4582	24	10
07988	SR852-6	5365-01-226-4539	24	10
11671	SSP2-115-DPZ	4320-01-185-6076	144	1
71468	SS2P		50	13
29510	SS2R	5935-01-149-5165	69	9
29510	SS3P	5935-01-150-8322	50	10

## CROSS-REFERENCE INDEXES

CAGEC	PART NUMBER	PART NUMBER INDEX STOCK NUMBER	FIG.	ITEM
29510	SS3R	5935-01-153-9320	69	10
29510	ST-296	3110-00-555-5538	88	11
29510	ST-342	3110-00-554-3318	87	3
82654	ST-36-A		166	1
			166	45
92679	ST205A		133	6
07988	SU8534-1		26	6
15434	S1059	4730-00-287-1614	157	25
64441	S2025	2530-00-693-1959	137	1
20977	S400L-1670	4320-01-178-3407	74	3
15434	S903	4730-00-202-9170	82	21
15434	S995	4730-00-289-4770	22	26
03677	TC15-1543	5935-00-833-8561	64	24
			65	7
60380	TRB-3648	3120-01-037-7394	86	4
60380	TRB-4458	3120-01-176-1040	86	17
60380	TRD-3446	3110-01-062-4876	88	5
60380	TRD-4458	3110-00-501-9515	86	29
96879	TUW440-400-4		193	29
07988	TU8515A	4710-01-173-8290	23	8
81348	TYII/CL5/TRJ670	2640-00-995-3138	137	2
78500	ULM714110		102	33
			109	48
78500	ULM714149		109	49
66295	UT-362L	4730-01-176-5972	28	18
66295	UT-562L	4730-01-176-5971	28	21
07988	VA8515		26	14
07988	VA8517	2910-01-176-2866	25	11
07988	VA8522-24A		27	11
29690	V1621	3110-00-101-1796	105	38
			106	38
29690	V1622	3110-00-198-2949	105	33
07988	W	5310-01-174-8252	25	43
81348	W-B-131	6140-01-203-4912	63	1
70960	WA-FR23-3	5310-00-248-6052	99	4
78500	WA-R23-1	5310-01-177-0905	99	3
07988	WA1985		27	22
07988	WA19861		26	9
07988	WA19862		26	9
07988	WA19863		26	9
07988	WA19864		26	9
07988	WA19865		26	9
07988	WA1992		23	26
01843	WA401275	5310-01-174-8246	24	37
01843	WA404527	3120-01-225-9630	23	11
07988	WA8515	5310-01-174-8253	24	17
01843	WA8517	3120-01-176-5932	23	36
07988	WA8520	5310-01-175-0628	27	2
01843	WA8523	3120-01-176-1039	27	18
60380	WJ-344016	3110-00-020-0365	87	26
			88	1

## CROSS-REFERENCE INDEXES

CAGEC	PART NUMBER	PART NUMBER INDEX STOCK NUMBER	FIG.	ITEM
60380	WJ-364216	3110-00-441-9784	86	6
60380	WJ-445016	3110-01-186-8498	86	28
60380	WJ344024	3110-00-556-8162	87	7
07988	WT8514	2910-01-172-0698	26	13
07988	WT8536AS		24	9
81348	WW-P-471AAACBCD	4730-00-044-4747	71	3
81348	WW-P-471AASBCB	4730-00-279-0985	78	6
81348	WW-P-471AASBCC	4730-00-187-4202	32	21
81348	WW-P-471ACBBLLE	4730-00-010-3875	102	10
			109	12
79470	W21204	4730-00-897-5497	160	8
61208	X-205650-D	2520-01-203-1205	71	18
61208	X-206799-E	3020-01-176-8613	71	35
74410	XA-761	2540-01-289-3947	162	12
74410	XB-196	4010-00-129-3221	162	9
06721	X102472AF		126	7
06721	X200972E		126	6
72530	X328514		93	8
81348	ZZ-T-1083/GP2A/2 0.5-25/16/EMGR	2610-00-726-5168	138	1
81947	0-050005-0	6350-01-113-8974	62	1
11939	00098210	5365-00-559-5495	65	16
84483	009489	5310-01-193-9445	210	29
25184	012-1700-90	5330-00-856-8653	144	36
16528	01300354	5935-01-182-1580	58	6
21439	01857-007	5310-00-768-0318	58	30
			91	5
			93	2
06721	02W12024	5310-01-230-4579	127	13
84483	026-119	5970-01-223-2469	165	2
71468	030-2196-000	5999-01-136-4449	50	12
71468	031-1267-000	5999-01-114-7574	50	11
81958	0337-0500	5930-01-214-8543	62	8
29510	04-3021-2	5120-01-313-4762	211	5
96879	06RMS124-56-4C	5330-01-212-4616	74	6
90940	0637127	4820-00-026-8473	38	6
			179	1
06721	08W11614		127	15
6N299	0918850	4730-00-044-4861	93	23
			124	5
30780	1-8MM0S	4730-00-595-1887	10	9
09505	1-92LB		176	15
98441	1/8HHP-S	4730-00-808-6814	80	30
			83	4
			100	2
			108	2
91929	1TL1-6	5930-00-683-1626	47	19
52659	10-05880		83	9
81343	10-12 070220C	4730-01-077-4889	150	2
			151	2
78500	10X-544	5305-00-898-5107	102	8

## CROSS-REFERENCE INDEXES

CAGEC	PART NUMBER	PART NUMBER INDEX STOCK NUMBER	FIG.	ITEM
78500	10X-544	5305-00-898-5107	109	8
51377	1002-04880-36	4120-01-086-1291	60	10
07988	1004005		191	7
06721	100510		127	16
06721	100650C	4820-01-225-8682	127	6
14569	1007-2	4730-00-844-5721	4	23
29510	1008162C4		100	1
			108	1
06721	101077-A	2805-01-219-2226	28	17
06721	101110K		127	9
06721	101242J	4820-01-194-8181	127	22
06721	101242R	2530-01-192-8258	127	32
29510	1015381C92	5330-01-127-1356	81	11
29510	1015534C1		210	36
06721	101609-D		120	19
29510	1016900C1	2805-01-238-0805	103	51
29510	1016902C92	3040-01-331-2960	103	4
29510	1016903C93	2520-01-264-9561	110	4
29510	1016904C92	2520-01-222-0413	110	5
29510	1016945C1	5340-01-195-5135	116	12
06721	101931Y		120	2
06721	101931Z		122	13
06721	102098M		122	14
06721	102174-V	4820-01-247-4694	127	27
98441	1024-6-8B	4730-00-254-6215	134	7
06721	102419-C	5330-01-194-9073	120	22
06721	102521-B		120	24
06721	102547C		122	12
29510	102575		124	18
29510	1026265C1		105	8
			112	8
			113	8
29510	1026267C1	5306-01-234-9379	103	9
			110	10
29510	1026272C1	5306-01-241-6269	103	27
			110	28
29510	1026273C1	5306-01-215-5284	103	28
			110	29
29510	102676		210	2
29510	1027101C1	5310-01-240-5203	105	16
			106	16
			112	16
			113	16
29510	1033854C1	5305-01-176-9758	103	20
			110	21
29510	1033859C91	2520-01-267-6872	103	21
			110	22
29510	1033861C1		103	25
			110	26
29510	103498	5315-01-208-2074	192	12
29510	1038080C92	5330-01-213-4514	105	42

## CROSS-REFERENCE INDEXES

CAGEC	PART NUMBER	PART NUMBER INDEX STOCK NUMBER	FIG.	ITEM
29510	1038080C92	5330-01-213-4514	106	42
			112	42
			113	42
29510	1038104C1		105	43
			106	43
			112	43
			113	43
29510	1038582C1	5315-01-241-1635	105	10
			106	10
			112	10
			113	10
29510	1038583C1	5306-01-242-1771	105	20
			106	20
			112	20
			113	20
29510	1038646C91	2530-01-238-0849	105	37
			112	37
29510	1039328C2	2520-01-215-0856	105	7
			106	7
			112	7
			113	7
29510	104037	2590-01-067-8334	192	17
29510	104078H1	5310-01-217-1935	103	47
			110	50
30076	104264	3930-00-928-8880	196	32
29510	1048896C91	2520-01-242-3000	103	22
			103	24
			110	23
			110	25
29510	105406	4730-01-062-3799	60	8
29510	105409	4730-00-639-9167	28	31
			117	2
29510	105412	4730-00-249-3914	157	23
29510	105416	4730-00-891-0330	60	7
19207	105420		121	9
29510	105497H	5315-01-177-5976	80	17
11671	10566	5315-00-176-0766	144	40
29510	107755H1	5330-00-188-1171	32	14
74400	10832	5930-01-092-9718	60	2
11671	10835		144	38
90277	10901055		KITS	
19207	10929868	2920-00-909-2483	43	1
29510	109460	4730-00-172-0031	70	10
29510	109461	4730-00-848-2521	96	9
			99	8
			160	9
19207	10951187	4730-00-882-8624	129	28
			130	17
			171	1
99688	10960		180	17
96652	11-187	5315-01-196-2789	166	7

## CROSS-REFERENCE INDEXES

CAGEC	PART NUMBER	PART NUMBER INDEX STOCK NUMBER	FIG.	ITEM
29510	11-8T	5310-01-208-7996	179	5
76359	1100-0352	9340-01-191-6463	167	1
76359	1100-0370	9340-01-191-6464	167	7
			167	7
29510	1101059C2	5310-01-230-1750	159	18
29510	11011707C1		170	3
29510	1101318C91	2590-01-192-4679	172	1
29510	1101409C1	5310-01-166-0757	1	7
29510	1101416C1	5365-01-197-1295	146	10
			148	11
29510	1101450C2	5340-01-226-3269	210	4
29510	1101459C2	5315-01-177-5983	70	3
29510	110146R91	4730-00-172-0010	95	10
29510	1101498C2	2930-01-176-2956	91	1
29510	1101588C3	6680-01-173-3278	61	4
29510	1101706C1	2590-01-192-4494	172	8
29510	1101707C1	2590-01-192-4495	172	7
29510	1101748C1	5330-01-193-6768	195	4
92679	1101972C1	5330-01-098-0342	153	23
			154	4
29510	1102191C1	5330-01-194-4750	172	6
29510	1102596C3	2530-01-176-2986	137	3
29510	1103126C6		166	50
29510	1103126C7		166	50
29510	1103187C1	9390-01-219-5210	156	8
			167	2
29510	1103196C1	2510-01-271-5093	156	17
			165	11
29510	1103207C2	2510-01-289-1674	166	36
29510	1103210C1	2540-01-224-8445	166	44
29510	1103211C1	2540-01-192-6021	166	4
29510	1103216C1		156	27
			166	16
29510	1103256C1	5365-01-195-4946	166	33
			167	7
29510	1103257C1	5330-01-182-8401	167	8
29510	1103264C1	9330-01-192-6007	166	42
29510	1103295C1	4730-01-247-0202	129	40
92679	1103333C2	5340-01-167-8356	36	46
29510	1103554C1		29	2
29510	1103601C92	2520-01-190-2493	78	1
29510	1103825C1	2540-01-184-4366	170	14
29510	1103826C2	2540-01-184-4365	170	16
29510	1103879C1	4710-01-176-2785	39	1
29510	1103880C1	4730-01-176-2809	39	6
29510	1104000C1	3010-01-178-8906	152	17
29510	1104080C1	6210-01-218-4972	48	3
89346	1104083C2	6620-01-151-9137	48	4
29510	1104127C1	5330-01-183-6993	152	4
			157	18
29510	1104152C1	5315-01-187-3540	195	19
29510	1104210C2	7690-01-179-4513	181	28

## CROSS-REFERENCE INDEXES

CAGEC	PART NUMBER	PART NUMBER INDEX STOCK NUMBER	FIG.	ITEM
29510	1104211C2	7690-01-179-4514	181	15
29510	1104376C1	5340-01-185-4989	159	7
29510	1104617C1	5330-01-182-9144	195	9
29510	1104824C1	5315-01-190-1736	152	3
29510	1104996C91	2530-01-176-2984	139	1
29510	1105088C1	2530-01-183-0450	139	2
29510	1105093C1	5340-01-186-4785	139	6
29510	1105094C1	3120-01-186-5525	139	5
29510	1105095C1	5306-01-217-2850	139	7
29510	1105254C1	2530-01-183-2382	139	8
29510	1105255C1	5365-01-179-9960	139	9
29510	1105352C1	5330-01-176-7396	81	19
29510	1105369C2	2520-01-176-2908	81	18
29510	1105574C1	3930-01-221-0029	157	5
29510	1105575C2	2930-01-176-9552	38	7
29510	1105576C2	2930-01-176-9553	38	20
29510	1105904C2	3040-01-182-7905	202	2
92679	1106089C2	3120-01-196-8053	194	3
29510	1106549C1	5961-01-175-5161	47	25
29510	1106764C91	2540-01-182-7379	170	19
18343	110720	4820-00-689-1899	131	29
29510	1107422C1	5330-01-297-6298	115	13
			116	8
29510	1107464C1	5310-01-176-5885	1	15
29510	1107465C1	5340-01-178-3495	1	17
29510	1107500C1	4710-01-182-7402	201	2
29510	1108157C1	4720-01-182-6791	201	8
29510	1108164C1	4730-01-192-9600	201	9
29510	1108315C1	4720-01-182-9716	150	6
			151	3
29510	1108316C1	4720-01-182-9711	150	9
			151	6
29510	1108317R1	4720-01-182-9207	149	25
29510	1108359C94	4320-01-217-8098	143	4
29510	110902H1	4730-01-066-9906	151	11
			195	7
29510	1110368C2		101	2
			107	2
29510	1110472C1	3010-01-176-1252	110	54
29510	1110486C1	3040-01-177-4744	88	9
29510	1110637C1		104	23
			105	25
			106	25
			111	23
			112	25
			113	25
29510	1110647C1	5330-01-176-4008	104	43
			105	44
			106	44
			111	43
			112	44

## CROSS-REFERENCE INDEXES

CAGEC	PART NUMBER	PART NUMBER INDEX STOCK NUMBER	FIG.	ITEM
29510	1110647C1	5330-01-176-4008	113	44
29510	1110663C1		104	28
			105	30
			106	30
			111	28
			112	30
			113	30
29510	1110664C1		104	27
			105	29
			106	29
			111	27
			112	29
			113	29
29510	11108522		73	10
29510	1111006C92	2520-01-214-3249	109	4
29510	1111008C1	2530-01-200-9102	109	35
29510	1111889C92	4320-01-172-9141	KITS	
29510	1111943C1		101	12
			107	12
29510	1112102C91	2520-01-175-0874	104	7
			111	7
29510	1112116C1		104	14
			105	15
			106	15
			111	14
			112	15
			113	15
29510	1112120C1	3110-00-984-6742	104	13
			106	14
			111	13
			112	14
			113	14
01714	11123		41	19
29510	1112544C91		88	6
29510	1113523C91	4820-01-227-7194	186	17
16764	1114856	2920-01-192-1737	45	1
16764	1115559	5945-01-113-1811	45	2
29510	1120013C1	5306-01-231-7373	119	7
29510	1120087C1	4730-01-184-5189	75	1
29510	1120088C1	4720-01-175-1107	75	9
29510	1120243C1		175	23
29510	1120281C1	4720-01-182-9709	199	13
29510	1120370C2	5315-01-177-8539	141	12
29510	1120376C1		193	20
29510	1120414C91	3040-01-187-1222	141	23
29510	1120415C1	2530-01-194-2040	141	3
29510	1120418C1	3040-01-200-1016	141	9
29510	1120419C1	3040-01-175-6501	141	26
29510	1120424C2	4710-01-179-5858	160	4
29510	1120425C2	4710-01-179-5859	160	10
29510	1120432C3	4320-01-226-3760	143	1



## CROSS-REFERENCE INDEXES

CAGEC	PART NUMBER	PART NUMBER INDEX STOCK NUMBER	FIG.	ITEM
29510	1120468C2	2910-01-176-1246	32	22
29510	1120485C1		195	3
29510	1120488C1	5315-01-187-5016	195	18
29510	1120489C1	5315-01-220-6247	195	27
29510	1120491C1	3120-01-184-5849	193	3
			193	31
29510	1120498C2	5330-01-183-4068	194	21
29510	1120546C1	5310-01-177-5907	195	14
29510	1120547C1	5310-01-177-3832	195	17
29510	1120586C1	5340-01-181-5078	116	21
29510	1120587C1	4710-01-194-0334	116	23
29510	1120588C1	4710-01-194-7010	116	10
29510	1120595C1	5310-01-177-5901	152	8
29510	1120694C1		165	24
29510	1120696C2		165	25
29510	1120697C1		165	3
29510	1120698C1		165	35
29510	1120699C1		165	1
29510	1120706C1		178	19
29510	1120710C1	2510-01-226-5213	155	5
29510	1120714C1-L	5340-01-231-3337	200	18
29510	1120715C1-R		200	13
29510	1121040C1		156	4
29510	1121043C1	8140-01-178-8871	156	20
			165	27
29510	1121097C1	2510-01-195-7458	156	25
			166	14
29510	1121224C1	4720-01-182-9714	116	3
29510	1121478C1	2510-01-176-2980	38	18
29510	1122286C1	5340-01-184-7612	114	18
29510	1122290C2	2530-01-184-4364	160	1
29510	1122346C1	3040-01-176-4123	114	23
29510	1122358C1	4710-01-196-1564	145	5
29510	1122359C1	4710-01-182-7934	145	10
			146	12
29510	1122360C1	4710-01-192-6110	147	11
			148	13
29510	1122361C1	4710-01-196-1563	145	8
29510	1122364C1	4720-01-192-5856	147	16
			148	22
29510	1122365C1	4720-01-182-9713	145	12
			146	13
29510	1122380C1	5340-01-169-5608	36	45
61848	11224	4730-00-187-7598	94	8
29510	1122497C1		152	20
29510	1122544C1	5995-01-198-7983	202	9
29510	1122620C1	2510-01-217-8115	156	6
29510	1122621C1	2510-01-217-8116	156	7
29510	1122622C1		156	32
29510	1122628C1	5340-01-179-3052	70	21
29510	1122716C1	4720-01-176-9512	28	8

## CROSS-REFERENCE INDEXES

CAGEC	PART NUMBER	PART NUMBER INDEX STOCK NUMBER	FIG.	ITEM
29510	1122722C1	5340-01-186-3677	192	23
29510	1123375C1	5340-01-176-9797	93	4
51511	11235	2590-01-082-3967	173	8
29510	1123527C1	6140-01-173-2977	63	8
51511	11236	2590-01-082-1420	173	7
29510	1123734C92	3930-01-198-0846	196	1
29510	1123791C1	5340-01-181-8189	194	18
29510	1123793C1		194	2
29510	1123794C91	3930-01-236-2799	194	1
29510	1123803C1	3040-01-182-7906	150	11
			150	11
29510	1123804C1	3040-01-183-2568	199	7
29510	1123806C1	5340-01-184-1115	150	5
29510	1123810C1	5340-01-183-5896	150	4
29510	1123820C91		195	12
92679	1123822C1	4730-01-176-6026	28	20
29510	1123848C92		156	1
29510	1123851C1	5340-01-183-5895	202	19
29510	1123852C1	5340-01-186-4674	202	13
29510	1123857C92	3930-01-192-9780	193	1
29510	1123859C1		193	2
29510	1123860C1	4710-01-182-7401	202	12
29510	1123861C91	5340-01-186-7215	193	30
29510	1123904C1	4710-01-182-7400	200	3
29510	1123905C1-R	4710-01-192-6111	200	10
29510	1123969C92	4820-01-262-4944	185	2
29510	1124013C2	2510-01-186-0865	57	6
29510	1124016C1	5340-01-194-5123	52	2
29510	1124019C1	2510-01-176-2907	47	36
29510	1124021C2	2510-01-176-2906	52	1
29510	1124026C92		47	3
29510	1124029C1	9905-01-278-7278	47	9
29510	1124035C1	5355-01-182-4107	192	4
29510	1124036C1	5355-01-195-8856	192	2
29510	1124037C1	5355-01-180-8757	192	3
29510	1124044C1	4710-01-176-2788	39	17
29510	1124045C1	4710-01-176-2789	39	10
29510	1124076C1		161	1
29510	1124078C2		162	20
92679	1124087C1	6150-01-214-2362	69	7
29510	1124106C1	5340-01-184-5887	63	4
29510	1124114C1		192	27
29510	1124115C1		192	8
29510	1124116C1		192	28
29510	1124117C1	5995-01-176-2933	69	8
29510	1124118C3	5995-01-176-2934	66	8
			67	8
29510	1124119C3	5995-01-176-9595	49	1
29510	1124122C2	5340-01-194-5124	163	1
29510	1124123C2	5340-01-195-8003	163	5
29510	1124126C1	4710-01-176-2787	37	7

## CROSS-REFERENCE INDEXES

CAGEC	PART NUMBER	PART NUMBER INDEX STOCK NUMBER	FIG.	ITEM
29510	1124128C1		28	23
29510	1124129C1	5340-01-183-1435	163	4
29510	1124133C1	5365-01-258-2687	28	28
29510	1124165C1		158	1
92679	1124178C1	5995-01-176-6787	64	6
29510	1124179C1	6140-01-173-2976	63	2
92679	1124191C1	4720-01-176-6748	28	19
29510	1124201C1	4720-01-166-1084	33	1
			149	20
29510	1124203C2	6140-01-173-2979	63	9
29510	1124204C1	6140-01-173-2978	63	19
92679	1124207C91	2520-01-187-2253	90	1
29510	1124218C1		192	7
29510	1124221C1	5340-01-184-2137	149	9
29510	1124223C1	4720-01-182-9708	149	17
29510	1124224C1	4720-01-182-7748	202	4
29510	1124225C1	4720-01-182-9204	202	5
29510	1124226C1	4720-01-182-9710	201	13
29510	1124227C1	5340-01-190-2717	202	3
29510	1124250C1	5330-01-186-7712	149	3
29510	1124251C1	4710-01-184-3680	149	13
29510	1124252C1	4710-01-182-7394	199	12
29510	1124253C1	4710-01-182-7395	199	19
29510	1124254C1	4710-01-182-7396	199	18
29510	1124255C1	4710-01-182-7397	199	9
29510	1124256C1	4710-01-182-7398	199	20
29510	1124257C1	4710-01-182-7399	199	16
29510	1124259C2	5995-01-176-2936	64	8
29510	1124260C1	5995-01-176-2935	68	9
29510	1124274C1	5340-01-176-4137	69	6
29510	1124283C1		159	3
29510	1124394C1	5365-01-183-6099	200	9
29510	1124430C1	5340-01-182-8463	210	31
29510	1124432C1	5340-01-182-8461	210	28
29510	1124434C1	5365-01-226-0860	210	27
29510	1124438C1	5340-01-182-8462	210	30
29510	1124440C2		210	17
29510	1124453C1	2520-01-183-2482	210	14
29510	1124454C1		210	15
29510	1124464C1	5340-01-197-9503	203	17
29510	1124466C1	4710-01-182-7403	203	38
29510	1124467C1	4710-01-182-7405	203	34
29510	1124469C1		210	6
29510	1124470C1	4720-01-182-9209	203	31
29510	1124472C1	4710-01-182-7404	203	21
29510	1124473C1	4720-01-184-4242	203	4
29510	1124474C91	4730-01-192-8177	203	22
29510	1124475C91	4730-01-192-8176	203	23
29510	1124476C1	4720-01-183-2298	203	33
29510	1124477C1	4720-01-186-8112	203	29
29510	1124478C1	4720-01-182-7749	203	32

## CROSS-REFERENCE INDEXES

CAGEC	PART NUMBER	PART NUMBER INDEX STOCK NUMBER	FIG.	ITEM
29510	1124486C1		195	20
29510	1124504C1	4720-01-192-5857	147	5
			148	7
29510	1124505C1	4720-01-192-5855	147	1
			148	1
29510	1124517C1	2540-01-221-5761	155	1
29510	1124610C1	9905-01-227-3162	181	5
29510	1124612C1	9905-01-227-3170	181	20
29510	1124613C1	9905-01-227-3165	181	8
29510	1124614C1	9905-01-227-3164	181	4
29510	1124615C1	9905-01-227-3163	181	6
29510	1124616C1	9905-01-175-7156	181	12
29510	1124617C1	9905-01-227-3167	181	11
29510	1124618C2	9905-01-229-7529	181	9
29510	1124619C1	9905-01-227-3160	181	17
29510	1124620C1	9905-01-227-3169	181	18
29510	1124621C1	9905-01-227-5056	181	27
29510	1124622C1	9905-01-227-3168	181	26
29510	1124678C92	2520-01-088-9336	79	1
29510	1124722C91	5340-01-183-1000	210	1
89346	1124732C94	5330-01-155-1739	KITS	
29510	1124757C94	5330-01-197-1480	KITS	
29510	1124853C94	4320-01-179-5500	KITS	
29510	1124933C1		136	1
29510	1124944C1	5340-01-179-2872	70	29
29510	1124947C91	3040-01-175-6463	70	4
29510	1124948C1	3040-01-175-6464	70	6
29510	1124990C92	4820-01-192-6051	188	1
29510	1124992C91	4820-01-192-6049	186	1
29510	1125037C1	5310-01-193-9501	186	47
29510	1125042C1	4720-01-182-9712	203	37
29510	1125049C1	4720-01-182-9208	203	24
29510	1125152C91		195	10
29510	1125166C1		54	1
29510	1125172C1	5315-01-183-4149	162	21
29510	1125174C2		156	10
29510	1125181C1	9905-01-227-3166	181	10
29510	1125183C2		183	1
29510	1125205C1		161	3
29510	1125206C1		161	5
29510	1125207C91		159	1
29510	1125208C1	9905-01-178-7943	182	7
29510	1125209C1		182	1
29510	1125210C1		161	2
29510	1125211C1		161	8
29510	1125213C2	9905-01-227-3161	181	3
29510	1125220C1	9905-01-227-8476	181	1
29510	1125221C1		181	19
29510	1125181C1	9905-01-175-7157	181	16
29510	1125443C1	4730-01-192-9601	147	19
			148	24

## CROSS-REFERENCE INDEXES

CAGEC	PART NUMBER	PART NUMBER INDEX STOCK NUMBER	FIG.	ITEM
29510	1125544C1	5340-01-194-7172	204	8
			205	19
29510	1125892C1	4720-01-183-2299	147	6
			148	10
29510	1126280C1	5360-01-176-7488	36	7
29510	1126313C1	2590-01-195-1933	165	9
29510	1126624C1	3120-01-168-4014	36	3
29510	1126625C1	3120-00-661-7539	36	26
29510	1126647C91	4810-01-192-8373	191	10
29510	1126757C1	5340-01-285-3248	143	32
29510	1126793C1		165	33
29510	1126838C2-L	2510-01-177-2397	58	31
29510	1126839C2-R	2510-01-178-0705	58	26
29510	1126844C1		166	46
			166	46
29510	1126851C91		185	7
			187	2
29510	1126890C2	5340-01-181-2567	199	5
29510	1126891C1	5340-01-184-1116	199	6
29510	1127379C93	2530-01-158-4613	152	5
29510	1128220C1	5365-01-288-5072	143	35
29510	1128259C1		178	16
29510	1128285C1		165	36
29510	1128309C1		165	17
29510	1128310C1	2510-01-271-5092	165	18
29510	1128311C1		165	19
29510	1128312C1		165	20
6A814	1128342C1	5330-01-193-0225	167	3
29510	1128343C1	9340-01-189-6931	167	4
29510	1128356C1		165	23
29510	1128364C1	9340-01-181-8748	167	5
29510	1128365C1	5330-01-181-6186	178	17
29510	1128415C1		193	4
29510	1128436C1		193	19
29510	1128495C2	5930-01-039-2939	53	15
29510	1128719C1		178	34
29510	1128740C1	2540-01-175-3067	166	38
29510	1128746C1		165	8
29510	1129024C1	5330-01-199-4429	167	6
29510	1129116C1		165	4
29510	1129378C1	2510-01-192-4497	165	5
29510	1129379C1	8140-01-192-5932	165	10
29510	1129380C1	2590-01-248-5252	156	18
			165	12
29510	1129381C1	2510-01-232-4840	156	19
			165	13
29510	1130215C1	5340-01-178-3496	1	9
29510	1131775C1	5355-01-176-1003	70	7
29510	1131948C1	4820-01-182-6699	147	22
			148	29
29510	113231		192	6

## CROSS-REFERENCE INDEXES

CAGEC	PART NUMBER	PART NUMBER INDEX STOCK NUMBER	FIG.	ITEM
29510	1132655C1	3040-01-182-7908	202	15
29510	1132657C1	3040-01-192-6086	210	33
29510	1132848C1	5930-01-155-1247	59	1
29510	1132870C1	4730-01-179-5492	193	26
29510	1134636C1	5330-01-186-3678	163	6
29510	1134637C1	5340-01-180-8846	163	7
29510	1134639C2	5340-01-195-5136	163	13
29510	1134640C2	5340-01-178-7436	163	12
29510	1134641C1	5340-01-194-7106	163	15
29510	1134642C1	5340-01-236-1844	163	8
29510	1134643C2	2510-01-178-8912	163	11
29510	1134667C2-L	2510-01-192-8343	168	13
29510	1134668C3-R	2510-01-192-4591	168	10
29510	1134672C1-L	2510-01-192-4590	168	16
29510	1134673C1-R	2510-01-192-8342	168	1
29510	1134749C1	3040-01-218-6707	202	14
29510	1134861C1		156	15
			165	31
29510	1135098C1		186	25
			187	13
			181	7
29510	1135259C2		32	11
29510	1135444C1	4330-01-176-2218		
29510	1136356C1	5330-01-274-2805	BULK	8
29510	113933-H	5365-00-278-4990	82	25
29510	1139873C3	5365-01-193-7084	193	25
77873	114-4120	2520-01-176-2974	96	8
29510	1140046C92	4330-01-178-8887	93	7
29510	1140077C1		93	19
92679	1140078C1		93	16
92679	1140079C2	2940-01-089-7154	93	14
11671	11403-1	5365-01-175-0650	144	35
11671	11404	4320-00-936-3761	144	33
29510	1140752C1		28	15
29510	1140753C1		28	24
29510	114624H1	4710-01-194-0208	121	26
29510	114851H1	5330-01-083-4401	82	13
97028	115	4820-00-142-2663	210	22
29510	1150162C1		122	1
16764	11504248	5310-01-129-7508	45	51
30076	115067	5310-00-403-1518	196	20
29510	1153668C1	5315-01-179-4530	195	21
29510	1153676C2	4730-01-192-5852	148	19
29510	1153684C1	5995-01-174-4152	69	1
29510	1153693C1	4710-01-176-1297	122	18
29510	1153696C1		159	3
92679	1153704C91	2530-01-204-2400	120	1
29510	1153705C1	4730-01-192-0457	146	5
29510	1153721C1	7690-01-179-4521	181	23
29510	1153722C1	7690-01-179-4518	182	18
29510	1153723C1	7690-01-176-0285	181	14
29510	1153724C1	7690-01-179-4523	181	22

## CROSS-REFERENCE INDEXES

CAGEC	PART NUMBER	PART NUMBER INDEX STOCK NUMBER	FIG.	ITEM
29510	1153725C1	7690-01-176-0283	181	13
29510	1153726C1	7690-01-176-0281	182	14
29510	1153729C1	7690-01-179-4517	182	17
29510	1153730C1	7690-01-179-4515	182	13
29510	1153732C1	7690-01-179-4519	182	6
29510	1153734C1	7690-01-176-0284	182	2
29510	1153735C1	9905-01-178-7941	182	21
29510	1153736C1	7690-01-179-2949	182	3
29510	1153737C1	7690-01-179-4524	182	20
29510	1153738C1	7690-01-179-2951	182	12
29510	1153739C1	7690-01-179-4520	182	11
29510	1153740C1	7690-01-179-4512	182	4
29510	1153741C1	7690-01-179-4516	182	8
29510	1153742C2	7690-01-276-7195	183	3
29510	1153753C1	9905-01-236-3016	181	25
29510	1153754C1	9905-01-236-3015	181	21
29510	1153755C1	9905-01-178-7937	181	2
29510	1153756C1	9905-01-178-7938	182	15
29510	1153757C1	7690-01-179-2950	182	16
29510	1153758C91		159	1
29510	1153759C1		47	3
29510	115732	5310-01-193-7639	23	42
89346	116121	5310-00-011-6121	204	10
			205	21
29510	11618C3	5340-01-178-8480	94	2
29510	116487	4730-00-266-0543	28	9
29510	116608H2	3110-01-181-1767	80	6
29510	116609H1	5330-01-176-7395	80	7
29510	116610H1	5340-01-174-1178	80	44
29510	116611H1	5330-01-117-3484	80	45
28275	11674728B		53	1
19207	11675004	5340-01-059-0114	53	2
19207	11675004-1		53	7
19207	11682345	5935-01-044-8382	53	8
29510	1170099C1	2540-01-196-1522	166	31
29510	1170616C1	5340-01-168-1332	36	33
29510	1170617C91	2540-01-166-1376	36	31
29510	1170618C1	5340-01-175-7789	36	37
29510	1170619C1	2540-01-192-8485	36	32
29510	1170745C1		152	21
29510	1170747C1		194	16
29510	1170750C1		193	17
29510	1170756C1		194	15
29510	1170759C1		193	22
29510	1170772C1	4310-01-182-7335	152	15
29510	1170782C1	5330-01-181-5063	194	11
29510	1170790C1	4310-01-182-7336	193	21
29510	1170805C1		152	19
29510	1172130C1	7690-01-179-4522	181	24
92679	1172465C91	4140-01-223-6079	175	1
29510	1172494C1	9905-01-178-7945	169	4

## CROSS-REFERENCE INDEXES

CAGEC	PART NUMBER	PART NUMBER INDEX STOCK NUMBER	FIG.	ITEM
29510	1173398C1	4730-01-176-8471	122	19
29510	1173500C1		195	25
29510	1173515C1	4730-01-247-6202	177	17
29510	1173537C1	2540-01-192-4697	169	3
29510	1173538C1	2540-01-192-8472	169	1
29510	1173539C1	5340-01-182-6729	169	2
29510	1173542C1	7690-01-179-4525	182	10
29510	1173569C1	4720-01-197-4778	203	9
29510	1173570C1	4710-01-196-7705	203	8
29510	1173571C1	4710-01-196-7706	203	7
29510	1173577C91	4820-01-192-4472	KITS	
29510	1173603C1	5930-01-227-5736	120	27
29510	1173732C2	7690-01-179-4511	182	9
			182	19
29510	117762H	5340-01-210-5051	180	25
29510	117960	5325-01-201-3368	69	5
29510	1180003C1	4710-01-183-0476	116	23
29510	1180004C1	4710-01-183-0477	116	10
29510	1180046C1	4720-01-200-0811	92	4
29510	118643	5310-01-193-7640	25	46
29510	1196665C3	5315-01-192-2318	195	8
11671	11976	4820-01-192-8507	144	10
11671	11977	4820-01-175-1269	144	9
78500	1199-M-2457	5315-00-853-4406	102	44
			109	10
78500	1199-R-2176	5315-00-880-6027	103	10
			110	11
29510	119928	4730-00-848-3496	94	5
83259	12HP50N-S	5365-00-406-9320	144	30
70434	12HR12FJS23	4720-01-116-5598	80	32
63383	12SF2	4730-00-962-4579	147	21
			148	28
74410	120	5310-00-262-5389	162	13
29510	1200501H1	5365-01-222-5960	166	47
29510	1200504H1	5340-01-241-4281	166	51
29510	1200639H91	2530-01-267-2090	119	3
77060	12010293	5975-01-226-8078	62	9
77060	12010973	5935-01-214-4163	62	10
77060	12015792	5935-01-214-5259	67	20
29510	120243H1	5330-01-176-5567	80	28
29510	120275H1	5330-01-210-3897	82	12
29510	120322	4730-00-817-6578	60	9
			77	7
29510	120385	5310-01-195-5091	25	44
29510	120460	4730-00-222-1839	179	19
92679	120583	5305-01-198-4664	132	2
29510	1207471H1	5340-01-229-8459	166	31
29510	1207857H91	4820-01-199-6447	143	31
29510	1208870H91	2510-01-241-0098	166	5
29510	1208871H91	2510-01-240-8637	166	43
29510	1208872H91	5340-01-250-3369	166	36



## CROSS-REFERENCE INDEXES

CAGEC	PART NUMBER	PART NUMBER INDEX STOCK NUMBER	FIG.	ITEM
77060	12089040		62	11
43334	1209L	3110-01-195-0307	87	28
29510	1209091H91	2530-01-212-4864	106	37
			112	37
			113	37
29510	1211790H91		103	5
			110	6
29510	1211791H91		103	12
			110	13
29510	1211792H91	3130-01-269-6189	103	36
			110	37
29510	1211793H91	3020-01-219-6588	103	14
			110	15
29510	1211796H91		110	60
29510	121186H1	5340-01-096-6811	36	30
72582	121220	4730-00-067-9801	35	17
29510	1213152H91		142	18
21450	121322	4730-00-278-8761	35	18
29510	122204H1	4710-01-176-2997	116	25
29510	122316R91	4730-00-908-3194	16	12
			17	18
29510	122323R91	4730-00-277-6191	39	15
19207	12269868	4020-01-092-0331	53	5
78500	1227-K-1051	5310-01-099-0397	109	22
78500	1229-A-1301	5365-00-715-7391	102	11
			109	13
78500	1229-E-1331	5310-00-286-3727	110	51
78500	1229-E-1513	5310-00-411-5241	102	19
78500	1229-K-1025		103	31
78500	1229-N-1730	5310-00-763-0025	109	42
78500	1229-P-1030	3120-00-217-9661	102	21
			109	23
78500	1229-R-1032	3120-01-109-3028	102	41
			109	56
78500	1229-T-1034	3120-00-594-5073	102	39
			109	54
78500	1229-U-1503	5310-00-953-5023	102	30
			109	45
78500	1229-W-1557	5310-00-738-7536	102	7
			109	7
78500	1229-Y-1507	5310-01-205-2830	109	38
78500	1229E1331	5310-00-286-3727	103	49
77873	12295J	2520-01-177-4867	95	13
19207	12296626	7690-01-114-3702	182	5
01714	12386	5330-01-051-9655	41	6
11671	12398-1	4820-01-192-4438	144	11
29510	1244111C91		73	1
89346	124546	5315-00-016-9887	23	10
92679	124553	5315-00-012-4553	133	8
29510	125003H1	5310-00-188-1159	32	16
			82	19

## CROSS-REFERENCE INDEXES

CAGEC	PART NUMBER	PART NUMBER INDEX STOCK NUMBER	FIG.	ITEM
30076	125217	3120-01-084-5138	196	27
30076	125223	3120-00-925-2654	197	12
29510	125509H1	5365-01-083-9431	78	4
29510	125512H1	4710-01-175-1009	78	14
29510	125513H1	4710-01-175-1010	78	12
29510	125517H1	4710-01-175-1011	78	10
29510	125518H1	4710-01-175-1012	78	11
29510	125524H1	5330-01-130-0484	80	10
29510	125573H1	5365-01-182-5722	80	8
29510	126122	4730-01-182-6815	157	26
29510	126152	4730-00-172-0028	157	7
			196	22
29510	1261950H91	2520-01-196-5500	97	6
			98	8
			99	7
29510	1266853H91	2930-01-323-6192	42	6
74410	127	2540-00-383-5082	162	6
78500	127-K-1051	5310-01-099-0397	102	20
29510	127056H1	3120-00-545-3708	103	29
			110	30
29510	127057H1	2520-00-393-6194	110	34
29510	127067H1		103	41
			110	39
29510	127068H1	5365-01-213-5747	103	41
			110	39
29510	127069H1		103	41
			110	39
29510	127070H1		103	41
			110	39
29510	127071H1		103	41
			110	39
29510	127072H1		103	41
			110	39
29510	127073H1		103	41
			110	39
29510	127074H1		103	41
			110	39
29510	127075H1		103	41
			110	39
29510	127076H1		103	41
			110	39
29510	127077H1		103	41
			110	39
29510	127078H1	5330-00-133-3965	103	56
			110	59
29510	127250H1		103	35
			110	36
29510	127251H1		103	35
			110	36
29510	1275978C1	5340-01-194-0736	166	13
29510	1276121C1LH		178	31

## CROSS-REFERENCE INDEXES

CAGEC	PART NUMBER	PART NUMBER INDEX STOCK NUMBER	FIG.	ITEM
29510	1276122C1RH		178	35
29510	1276315C1	2540-01-182-7371	178	30
29510	1276317C1	2540-01-182-7370	178	11
29510	1276318C1	2540-01-112-0525	178	12
99688	1276342C1		180	14
29510	1279573H91	2540-01-195-8664	178	1
29510	128316H1		39	9
30327	129-B-08X24	4730-00-407-0571	179	6
29510	129508H2	5306-01-209-7153	83	8
29510	129509H1	5330-00-607-1182	80	27
			83	10
			87	29
29510	129570H1	5330-00-576-3112	82	4
78500	13-X-13	5310-00-485-0061	103	44
			110	45
76359	1300-0954	2510-01-192-6096	166	5
76359	1300-0955	2510-01-192-4701	166	43
29510	130283H1		39	16
92679	131198	5310-00-274-8710	23	20
11671	13208	5360-01-176-8213	144	29
29510	132112H1	5340-01-195-8015	116	28
97403	13218E0121-26	4730-01-068-0590	210	23
30076	132833		209	11
29510	133049H1		118	3
			122	2
29930	133093R1	5310-00-600-6850	8	14
29510	133698	5305-01-195-5805	178	2
			178	20
29510	13390D	3110-00-100-0305	81	14
29510	13396DC	3110-00-100-0231	81	16
11671	13507	5360-01-176-7484	144	7
29510	135764H1	2520-00-589-5700	95	9
80201	136498T		133	5
29510	136778H1	3020-00-555-7447	103	32
			110	33
29510	136779H1	3120-01-203-9221	110	32
29510	136780H1	3020-00-540-5811	110	31
29510	136783H1		103	11
29510	136784H1		103	35
			110	36
29510	138109R1	2530-00-627-1698	110	67
29510	138252	5305-01-212-2276	153	27
29510	138256H1	4720-01-178-5726	94	6
30076	13970	4730-01-080-3245	196	31
06721	14X1225	5307-01-227-6291	127	12
76359	1400-5857 RH		166	24
76359	1400-6818		166	48
			166	48
29510	140207H1	5930-00-849-0973	55	2
24617	14090911	4730-00-044-4660	40	11
29510	140920	5305-01-197-4447	175	14

## CROSS-REFERENCE INDEXES

CAGEC	PART NUMBER	PART NUMBER INDEX STOCK NUMBER	FIG.	ITEM
29510	141151		74	17
29510	141201	5315-01-197-3157	143	14
29510	142433H1		210	3
29510	143052H1	4710-01-175-1008	80	43
29510	143053H2	5340-01-176-2798	80	9
29510	143142H1	5340-01-181-7523	33	2
			70	16
			149	21
52304	14327	5365-00-680-3013	197	11
29510	144068H1	2530-00-997-9954	118	2
			140	14
29510	145361H1		39	4
29510	145597	4730-00-244-6516	141	14
11671	14647	5365-01-196-6646	144	17
29510	146898H1	5310-01-083-9436	78	5
11671	14712	4320-01-196-9185	144	16
11671	14719	2530-01-194-0280	144	28
79470	1484X6	4730-01-056-4990	77	3
			117	6
			117	9
			118	6
			122	5
			122	8
			129	4
			130	15
			130	30
			130	35
			131	9
			131	14
			131	28
11671	14881		144	50
11671	14894		144	47
29510	15-72-1	4710-01-314-2199	212	2
29510	15-72-2	4730-01-313-9402	212	3
14262	15X-1523	5306-01-098-5852	102	32
			109	47
78500	15X1517	5305-01-130-3229	102	37
			109	52
76359	1500-0839	2540-01-192-8251	156	28
			166	17
76359	1500-0840	2540-01-216-1154	156	29
			166	15
76359	1500-0841	2540-01-193-7897	156	26
			166	18
29510	150600H1	5320-01-182-8403	183	2
30076	15065	5310-01-194-0659	196	15
98343	1512-0-4	5925-01-214-3228	47	24
98343	1512-0-6	5925-01-196-9282	47	28
29510	152125H1	4710-01-176-8176	80	37
76700	15248-A	2990-01-210-7010	37	1
29510	152907H1	5340-01-216-0842	203	11

## CROSS-REFERENCE INDEXES

CAGEC	PART NUMBER	PART NUMBER INDEX STOCK NUMBER	FIG.	ITEM
11671	15301	5340-01-179-3783	144	5
29510	153264H2	5365-01-154-3042	193	23
29510	153680H1	4730-01-137-9759	148	5
29510	154049H1	5325-01-176-9823	63	7
11671	15430	5330-01-176-9866	KITS	
29510	155932H2	5330-00-188-1257	32	18
29510	156609H1	5340-01-195-8014	116	26
29510	158012H1	4810-01-257-1457	174	3
29510	158015H1	5360-01-270-1350	174	8
29510	158773H1		160	2
30076	15887		205	14
29510	159208H2	6680-00-463-4942	82	7
80713	16HR-16TNS90-16F JS-78.00	4720-01-212-4783	75	14
29510	160306H1	5306-01-060-4960	142	8
29510	160508	5305-01-209-7134	187	30
29930	16067DA	5305-00-356-4117	8	13
29510	1610438H1	5340-01-206-7772	22	23
30076	161271	5365-00-880-0635	196	34
30076	161272	5365-00-880-0636	196	35
30076	161273	5365-00-880-0640	196	36
89346	16135DA		43	4
29510	162557H1		110	64
29510	163648C1	5365-01-176-2298	32	10
29510	164519C1	5365-01-207-7790	175	29
29510	164571H1	4730-01-083-9438	75	13
29510	164607H1	3110-01-229-8234	140	7
29510	164907H1	2530-00-931-7891	110	61
29510	164944H1	5340-01-176-8198	63	12
29510	165716H1	5340-00-361-3079	119	8
29510	165718H1	5330-01-285-1656	119	10
63810	166-0142		42	18
63810	166-1006		42	8
30076	16762	5315-00-755-7034	196	17
29510	169032H1		119	6
29510	169034H1	2530-01-291-5770	119	11
29510	169035H1	5360-00-514-2722	119	12
11873	1693-2	6150-01-148-1698	47	33
11873	1693-3	6150-01-082-0538	47	32
11873	1693-4	6150-01-082-0539	47	26
29510	169667H1	4730-01-244-7670	177	2
77873	16995J	5330-01-101-4795	97	4
			98	5
77873	16996J	5310-01-155-9506	97	3
			98	4
29510	17012R1	3110-00-100-6155	2	19
			86	22
92679	17013R1	3110-00-100-6164	4	22
30076	170624	4730-01-193-7736	207	7
92679	17135R1	5315-01-177-7927	5	13
29510	171734	5305-01-236-1591	166	21

## CROSS-REFERENCE INDEXES

CAGEC	PART NUMBER	PART NUMBER INDEX		FIG.	ITEM
		STOCK NUMBER			
29510	171817R1	4730-01-176-9500		76	20
29510	172142H1			160	13
30076	174056	5310-01-083-5480		208	3
				209	3
30076	174071	5310-01-082-6170		196	26
				196	26
04627	174478	3930-00-163-0351		196	18
30076	174641	3120-01-083-3263		196	24
29510	175775H1	4730-01-083-4459		128	7
				176	3
29510	175915H1	3040-01-182-7358		193	13
30076	176523	5340-01-199-6108		207	12
30076	176524	2590-01-193-7735		207	10
30076	176525	2590-01-193-7814		207	5
30076	176526			207	3
30076	176529			207	6
30076	176530			207	11
30076	176531			207	9
30076	176532			207	4
29510	177665R2	3110-01-221-1882		133	3
78500	1779-P-68	2530-00-627-1698		109	32
92679	1801387C1	6680-01-181-7118		19	1
92679	1801390C91	2930-01-176-6025		10	3
29510	1801393C91			10	6
92679	1802245C1			2	7
92679	1802246C91	2815-01-210-6948		KITS	
92679	1802331C91			4	13
92679	1802333C91			4	12
92679	1802336C91			KITS	
92679	1802336C92			4	11
92679	1802340C1	2815-01-177-2491		8	11
29510	1802395C91			21	2
92679	1802406C1	5340-01-196-6810		26	8
63686	1802433C1	4820-01-166-6730		25	10
92679	1802447C1	5315-01-271-0388		25	49
92679	1802452C1	5340-01-186-9600		20	1
92679	1802453C1	4730-01-187-6931		20	2
				22	12
92679	1802506C91	2815-01-176-2924		9	1
29510	1802581C93	2815-01-176-6091		KITS	
92679	1802582C1	5306-01-178-2053		4	15
29510	1802671C1	3040-01-204-1172		24	14
29510	1802672C91	2910-01-204-4521		24	2
29510	1802673C1			24	48
92679	1803235C1	2520-01-166-6846		42	16
92679	1806078C2	2990-01-097-7656		31	1
92679	1806226C2	5330-01-167-2432		3	23
29510	18103598C94			KITS	
29510	18400R1	5315-01-200-7981		208	4
29510	184698H1	4730-01-167-2780		13	9
16764	1847807	5305-00-218-6387		45	39

## CROSS-REFERENCE INDEXES

CAGEC	PART NUMBER	PART NUMBER INDEX STOCK NUMBER	FIG.	ITEM
29510	184828H1	5307-01-201-3366	119	21
30076	184898	3040-01-192-5692	196	29
29510	18506R1		129	35
60703	1851-2ONS	5305-01-196-5556	178	23
16764	1852883	5977-01-113-2899	45	38
81321	1854-98		117	1
			119	17
29510	186242H1	2520-01-205-7852	84	13
29510	187071H1	3110-00-849-8932	80	26
			81	1
30076	187409	3120-01-084-4832	196	7
30076	187410	5340-01-225-9663	196	38
30076	187411	5340-01-194-7172	196	10
30076	187412	3930-01-197-8693	205	1
29510	188978	5305-01-184-3514	165	6
16764	1894635	3120-00-828-6852	45	26
16764	1894636	3120-01-085-3039	45	46
16764	1894637	3120-01-101-5089	45	17
16764	1894642	5330-01-053-7021	45	60
16764	1894643	5330-01-053-2907	45	63
29510	191158H2		192	19
16764	1911644	5310-00-297-7319	45	18
29510	191240H2	5930-01-173-7788	53	14
16764	1913084	5310-00-734-8959	45	44
16764	1914842	5310-00-178-9612	45	42
16764	1914869	5306-00-550-9129	45	50
16764	1914873	2920-00-737-3225	45	36
16764	1916272	5330-00-599-2321	45	43
29510	192086	4730-00-595-0675	62	6
16764	1922457	5310-00-719-5470	45	33
19207	192280	5340-00-282-7409	165	26
62983	192303	5330-00-757-2566	184	4
29510	192527C1	5330-01-175-0448	80	5
29510	193277H1	5330-00-133-3227	104	4
			105	4
			106	4
			111	4
			112	4
			113	4
29510	193279H2	3020-01-177-2385	104	12
			111	12
29510	193281H1	3020-01-222-0353	105	13
			112	13
29510	193283H1	5310-01-288-1455	104	15
			111	15
29510	193285H5	2520-01-176-1195	104	8
			106	8
			111	8
29510	193290H4	3020-01-176-1225	104	22
			105	24
			106	24

## CROSS-REFERENCE INDEXES

CAGEC	PART NUMBER	PART NUMBER INDEX STOCK NUMBER	FIG.	ITEM
29510	193290H4	3020-01-176-1225	111	22
			112	24
			113	24
29510	193291H1	2520-01-247-5503	104	29
			105	31
			106	31
			111	29
			113	31
29510	193293H1	3020-01-240-2823	104	30
			105	32
			106	32
			111	30
			112	32
			113	32
29510	193310H1	2530-00-133-5599	104	34
			105	36
			106	36
			111	34
			112	36
			113	36
			45	35
16764	1934478	2920-00-999-2526	45	35
16764	1936466	5310-00-999-2527	45	59
29510	194150H1	5310-01-181-5032	116	2
16764	1945356	5365-00-753-9528	45	20
16764	1945468	2920-00-843-8211	45	30
16764	1945476	5330-00-976-4695	45	21
16764	1945484	6110-00-757-7187	45	62
16764	1945500	2920-00-015-3058	45	53
16764	1945515	2920-00-034-7342	45	45
16764	1948519	5310-00-062-2051	45	5
16764	1948520	5310-00-822-2236	45	7
16764	1948521	5360-00-812-0196	45	8
16764	1948522	2920-00-822-2287	45	4
16764	1948526	5310-00-822-2241	45	9
16764	1948529	3040-00-034-4216	45	61
16764	1948536	5306-00-783-5183	45	28
16764	1948537	5306-00-783-5188	45	27
16764	1950561	5940-00-999-2534	45	55
16764	1955990	5970-00-034-5015	45	57
29510	19626R91	4730-00-050-4208	194	25
29510	19634R1	5315-01-194-5175	86	24
			87	21
16764	1964294	5305-00-758-8117	45	34
16764	1964402	5340-01-132-4704	45	15
16764	1964857	5330-00-914-0703	45	19
16764	1965472	5970-00-657-8133	45	56
16764	1968998	5305-00-432-8422	45	37
16764	1969323	2920-01-174-1333	45	23
29510	197228H1	3110-00-142-5878	87	6
16764	1972977	9390-01-128-8840	45	13
			45	24



## CROSS-REFERENCE INDEXES

CAGEC	PART NUMBER	PART NUMBER INDEX STOCK NUMBER	FIG.	ITEM
16764	1972977	9390-01-128-8840	45	48
16764	1974929	5950-01-130-5209	45	54
16764	1978756	5340-01-115-3548	45	14
			45	25
			45	47
16764	1979391	5360-01-114-2476	45	41
16764	1979434	2920-01-112-3698	45	12
16764	1979451	5310-01-118-2476	45	29
16764	1979494	5977-01-152-4736	45	40
16764	1979600	5995-01-140-9058	45	52
29510	19835R1	5315-01-194-5174	71	21
29510	198405H1	4720-01-178-7015	151	12
29510	19841R1	5315-01-234-3316	104	9
			105	9
			106	9
			111	9
			112	9
			113	9
30076	19864	5315-01-200-1107	209	2
29510	19904R1	5315-01-187-5841	78	15
29510	199156H2		80	4
29510	199158H1	3120-01-287-0734	78	2
02697	2-016N552-90	5330-01-115-8225	89	18
02697	2-037N674-70	5330-00-610-5699	25	17
97576	2-4PRC	4730-00-811-6205	10	10
77873	2A-23341-1	2520-01-176-2966	95	3
70434	2MA-2UFS	4730-01-066-9906	97	13
60250	20-237	5315-01-086-3938	115	4
11671	20S-A-16AS2116	5315-00-437-4098	144	46
06721	200-983C		126	15
78500	2000-Z-130	2530-00-792-3626	KITS	
29510	200011	5940-00-113-3145	64	12
29510	200094	5940-01-287-2639	65	5
06721	200444-A	4310-01-205-0119	133	10
06721	200484K		126	10
06721	200569-H	2530-01-194-2037	122	15
06721	200819M	2530-01-194-2039	127	29
06721	200908		122	16
06721	200925H	2530-01-194-2038	127	17
06721	200934-A	5365-01-206-7793	120	15
61208	201341-CH	5360-00-116-6770	73	13
61208	201341-RJ	5360-01-177-4878	73	5
61208	201341-SG	5360-01-177-4879	73	14
61208	201774-A	2520-00-116-5206	73	3
61208	201774-F	3040-00-460-6668	73	12
29510	201826H1	2910-01-176-2905	32	17
61208	201836-C	2520-00-147-8669	71	32
61208	201930-C	2520-00-147-8663	71	19
61208	201951	2520-00-147-8666	71	39
61208	202032	4730-00-116-9842	73	8
			73	16

## CROSS-REFERENCE INDEXES

CAGEC	PART NUMBER	PART NUMBER INDEX STOCK NUMBER	FIG.	ITEM
61208	202083-A	3110-00-434-1516	72	4
61208	202259-B	3110-01-184-5777	73	6
61208	202347	5340-01-178-2150	72	9
30076	202783		209	16
06853	202961	5310-00-403-7731	135	21
29510	203006H1	4720-01-175-1108	97	12
61208	203567-A	2520-01-177-4866	72	14
06853	203680	4730-00-202-9170	82	21
61208	203798	5330-00-574-8153	72	8
29510	204678H3		104	32
			105	34
			106	34
			111	32
			112	34
			113	34
06853	204820	5330-00-291-8977	128	6
29510	204978H1	4720-01-177-4708	151	10
29510	20542R1	5310-01-180-9110	194	4
29510	205775H1	4720-01-078-7830	77	12
99688	205800	6105-01-192-0531	180	20
61208	205927-D	3040-01-174-9453	71	16
92679	206413H1		17	11
29510	206463H1	4730-00-766-8940	28	13
61208	206499-C		72	21
61208	206499-E	3020-01-216-6931	72	6
61208	206796-B	4820-01-189-1750	73	11
61208	206796-K	4820-01-188-3691	73	2
61208	206797	3020-01-024-1554	72	22
61208	206798	3020-00-153-7156	72	5
29510	206989H1	5315-01-194-0807	157	4
20977	20810000		74	10
20977	20810024		143	13
61208	208202	2520-00-147-8662	71	15
61208	208203-G	2520-01-202-9240	71	37
29510	208258H1	5315-01-185-7425	157	3
61208	208417C	2520-00-148-4972	71	13
11671	20858-9	3020-01-175-6478	144	43
61208	208618-E	2520-01-176-2874	71	30
29510	209380H1	5310-01-177-5905	159	12
61208	209855-C	3040-01-175-7104	71	26
92857	21-3412-10	2930-01-192-3696	38	1
06853	21003		174	4
29510	210176H1	3110-00-542-0033	104	39
			111	39
			112	41
29510	21023R1	5365-00-753-3646	104	40
			111	40
61208	211463-A	5330-00-133-3232	73	47
61208	211463-H	5330-01-147-9803	73	18
97499	212-061-032-1	5310-00-274-8742	203	6
20977	21210039		74	21

## CROSS-REFERENCE INDEXES

CAGEC	PART NUMBER	PART NUMBER INDEX STOCK NUMBER	FIG.	ITEM
20977	21210056		143	21
29510	212330H1	3120-01-078-6240	159	2
06853	212668	2540-01-154-8134	174	9
29510	212978H1	5340-01-183-6086	157	21
06853	213041	4730-01-182-9744	128	5
29510	213086H3	2520-00-133-3961	100	9
			101	1
			107	1
			108	9
61208	213439-A	3110-01-199-3515	71	8
29510	213854H1	5340-01-179-4574	192	11
29510	21427R1		3	14
29510	214294H3	2590-01-178-0755	70	15
29510	214767H2	5340-01-188-9207	194	24
29510	215147H2	2530-01-210-1381	110	68
29510	215321H1	2530-00-133-0768	124	4
61208	215734-A	4320-01-187-2084	72	18
29510	216252H1	5310-01-234-9408	157	2
31007	216293H2		157	13
29510	216618H2	5340-01-176-2548	79	10
29510	21789R1	5365-01-181-7563	47	16
			47	16
92679	218211	5315-00-021-8211	9	4
29510	218420H1	5306-01-177-8421	140	15
29510	218655H3	2590-01-166-6851	36	9
29510	219021H1		124	8
89346	219112H1		124	20
29510	219115H1	3120-00-115-0237	124	21
29510	219118H1	4820-01-236-7321	125	1
29510	219497H1	5315-01-177-9851	70	23
81860	22003-14	5340-01-185-3561	1	8
29510	22004-14	5340-01-194-0894	1	16
29510	220150H1	5365-01-187-9610	100	7
			101	13
			107	13
			108	7
78500	2203-G-7547	5365-01-130-7476	102	28
78500	2203-H-7470	5365-01-203-2665	109	20
78500	2203-J-7472	5365-01-203-2666	109	20
78500	2203-K-7473	5365-01-203-2667	109	20
14262	2203-M-7553	5365-01-126-9537	109	19
78500	2203-N-7554	5365-01-129-9005	109	19
78500	2203-U-7535	5365-01-131-9018	109	19
14262	2203-V-7536	5365-01-127-1401	109	19
14262	2203-W-7537	5365-01-127-1402	109	19
78500	2203-Z-7540	5365-01-130-7475	102	28
			109	19
14262	2203H7548	5365-01-127-1403	102	28
78500	2203J452	5365-00-897-3445	102	27
78500	2203K450		102	27
78500	2203K453	5365-00-377-8812	102	27

## CROSS-REFERENCE INDEXES

CAGEC	PART NUMBER	PART NUMBER INDEX STOCK NUMBER	FIG.	ITEM
14262	2203V7536	5365-01-127-1401	102	28
14262	2203W7537	5365-01-127-1402	102	28
29510	220383H2	2815-01-078-7802	157	11
29510	220486H1		84	15
29510	220522H1	5365-01-176-2490	81	4
29510	220605H1	4720-00-815-4718	83	15
78500	2208-Q-927	5330-01-121-8350	109	43
29510	220972H3	3040-01-186-3615	104	10
			111	10
29510	221005H1	5365-01-176-2564	104	18
			105	19
			106	19
			111	18
			112	19
			113	19
29510	221006H1	5365-01-176-2491	104	17
			105	18
			106	18
			111	17
			112	18
			113	18
29510	221007H1	5365-01-176-2565	104	11
			105	11
			106	11
			111	11
			112	11
			113	11
29510	221118H1	5330-01-234-7610	160	12
14262	2214-V-178	2520-01-097-7662	102	45
			109	11
78500	2214W49	5365-00-757-0186	110	12
29510	221402H1	3040-01-192-8191	157	16
29510	221438H1	3110-00-033-8454	141	24
29510	221440H1	3120-01-178-2146	141	25
29510	222158H1	5330-01-166-2619	1	1
29510	222164H1	4730-01-083-8672	82	3
29510	222445H1	5310-01-209-7268	84	14
29510	222502	5305-01-196-8018	86	26
29510	222626H1	3110-01-176-5596	86	3
29510	222634H1	4720-01-083-8673	76	13
30076	222675	5310-01-099-2542	209	4
29510	222682H1	5306-01-195-5796	71	17
29510	22320R1	5315-01-197-4380	114	20
78500	2233-H-450	3020-01-128-3971	102	42
			109	57
78500	2234-Q-511	3020-01-129-0876	102	40
			109	55
78500	2234B470	3020-00-540-5811	103	30
25561	224-180150137		206	7
99103	22676	4710-01-205-8667	78	13
25561	227-0100001500		206	8

## CROSS-REFERENCE INDEXES

CAGEC	PART NUMBER	PART NUMBER INDEX STOCK NUMBER	FIG.	ITEM
06853	227870		126	21
29510	22844R1	5305-01-197-3111	165	16
06853	228672	2590-00-030-6368	174	1
			174	2
93784	229	4730-00-289-5176	154	28
78500	2297-P-562	2520-00-718-7784	103	51
70485	23W	5340-00-272-3560	166	25
25561	230-000004000		206	12
06853	230175	5330-00-311-9188	135	11
06853	230401	5310-01-024-7552	132	6
29510	230766R1	4730-00-130-4235	134	9
72447	231206	2520-01-178-0704	102	23
29510	23221R1	5365-01-177-8608	32	3
			74	19
			143	18
			209	13
30076	232362		209	8
30076	232775	5330-01-200-1108	209	8
92679	23623R1	5340-01-178-2199	4	14
92679	23624R1	5340-01-186-3755	2	22
29510	23738R1	5305-01-196-6744	156	24
			165	34
06853	238167		124	11
			126	24
06853	238168		124	12
			126	23
06853	238379	5315-01-069-0602	132	13
06853	238662	4730-01-154-9704	174	10
06853	238686	2590-01-083-2507	174	6
06853	238687	5360-01-086-7717	174	7
06853	239057		174	5
06853	239263		124	13
			126	22
06853	239383	5310-00-411-5248	132	3
06853	239658	5330-00-225-0707	135	8
06853	240277	4820-00-484-3539	132	8
06853	240283	4810-01-160-9608	132	4
06853	240302	5355-01-028-8788	132	12
06853	240330	4320-01-160-9587	135	4
06853	240331	2530-00-405-1852	135	10
06853	240333	5310-01-160-9953	135	12
06853	240334	4820-00-225-0708	135	7
06853	240336	5360-00-225-0709	135	6
06853	240338	5360-00-079-1940	135	13
06853	240339	4820-00-117-9103	135	14
06853	240340	5305-00-839-6230	135	16
06853	240341	1650-00-116-6767	135	17
06853	240342	2530-00-116-9953	135	18
06853	240343	5360-00-603-1518	135	19
06853	240344	5340-00-117-9102	135	20
06853	240346	4730-00-225-0710	135	3
06853	240347	5340-00-922-3522	135	23

## CROSS-REFERENCE INDEXES

CAGEC	PART NUMBER	PART NUMBER INDEX STOCK NUMBER	FIG.	ITEM
06853	240480	5330-00-484-1816	132	5
20977	24106006		74	18
06853	242952	5330-00-454-0368	132	9
92679	24374R1	5305-01-195-5013	180	7
60255	244-440	1025-01-048-9384	115	9
29510	24466R1	4730-01-176-9636	28	11
29510	245142C1	5930-01-204-8209	62	7
06853	245371	4820-01-067-3952	132	10
92679	24577R1	5365-01-176-5751	8	9
25561	246-000000218		206	10
25561	246-000000240		206	4
06853	246088	4730-00-132-4588	28	2
			176	6
25561	248-000000240		206	5
63810	248-0007		42	5
11671	24814-4	3020-01-175-6480	144	44
29510	24840R1	5305-01-232-7463	81	17
			93	5
29510	24985R1	5365-01-219-3327	88	0
29510	25077R1	5310-01-209-4721	15	1
55284	2510665		28	10
29510	252018R1	5310-01-263-4294	3	5
29510	252556R1	5330-01-260-3267	81	15
29510	25281R1	5305-01-201-3337	175	26
29510	253660R1	5330-00-757-5328	16	6
29510	25374R1		129	29
			130	18
			171	2
29510	25481R1	5305-01-197-3438	24	15
29510	25491R1	5306-01-197-2521	25	2
29510	25493R1	5306-01-242-1070	128	3
29510	25498R1	5305-01-194-0613	194	19
10989	25499	4730-01-194-0146	147	7
29510	25527R1	5310-01-244-7430	110	19
29510	25537R1	5310-01-246-9503	110	9
29510	256333R1	5307-00-963-6074	22	25
29510	25653R1	5306-01-216-2765	105	35
			106	35
			112	35
			113	35
73325	256711	4730-01-192-5676	204	5
29510	25684R1	5305-01-195-5820	74	12
29510	25699R1	5305-01-195-5047	161	13
29510	25709R1		166	52
29510	25756R1	5305-01-209-7144	170	2
92679	258079C1	5365-01-178-2142	20	13
			22	7
29510	258222R92	2540-00-431-0726	163	17
01276	2583-12	4720-00-822-2284	13	5
29510	25896R1	5310-01-215-9728	10	2
			12	6

## CROSS-REFERENCE INDEXES

CAGEC	PART NUMBER	PART NUMBER INDEX STOCK NUMBER	FIG.	ITEM
89346	25897R1	5330-01-315-8708	89	24
29510	25990R1	5305-01-195-5046	161	10
29510	261624R1	5365-00-202-2471	11	2
92679	26241H	5365-01-195-5680	17	15
29510	26310R1	5306-01-177-0865	17	12
92679	26311R1	5306-01-179-9458	11	14
29510	26316R1	5305-01-197-0968	155	7
89346	263213R1	9505-01-239-1405	23	22
77873	26348 J	2520-01-215-2374	97	18
29510	263717R91	5340-00-483-0688	64	5
			65	14
76260	26400J		98	11
29510	26632R1	5305-01-199-4353	161	7
11671	26668-1		144	39
29510	26678R1	5306-01-216-4340	2	16
		5306-01-134-5721	133	2
76260	26917J		95	5
29510	269635R91	2910-00-533-3945	35	3
20977	27002004		89	25
20977	27002010		89	12
20977	27002011		89	2
29510	27017R1	5305-01-264-1634	166	41
29510	27077R1	5306-01-195-5797	80	46
30076	270922		197	5
29510	27122R1	5310-01-199-3425	175	16
29510	271329R1	5307-01-197-4497	143	50
04164	272M0075P004	4730-00-580-7408	92	5
11671	27260-2	4820-01-192-6046	144	6
11671	27261-1	2530-01-176-6024	144	52
29510	27291R1	5340-01-195-8008	66	4
			67	4
			203	26
29510	27297R1	5310-01-193-6869	166	22
24617	272977	4730-01-030-4950	4	16
29510	273349	4730-00-048-1788	151	8
			196	25
29510	273355	4730-00-256-4305	196	14
92679	273767	4730-01-192-4316	22	37
29510	273896	5310-01-193-9084	119	22
			120	5
78500	2740-L-168		109	29
			110	63
29510	274085R91	4730-00-005-4994	39	11
			179	2
			180	2
06721	275175	2530-00-907-0667	132	1
11671	27519-1	2530-01-178-3033	144	26
06853	275202	4310-00-225-0706	135	15
79150	27522-XX		144	2
06853	275230	2530-01-093-0872	135	2
29510	27558R1	5305-01-198-6508	161	11

## CROSS-REFERENCE INDEXES

CAGEC	PART NUMBER	PART NUMBER INDEX STOCK NUMBER	FIG.	ITEM
06853	275707-D2	2530-01-132-4265	135	1
78500	2758-S-19	5360-00-722-5788	109	31
			110	66
29510	27593R1	5305-01-203-2638	115	16
06853	276121	4310-00-971-1910	KITS	
29510	27694R1	5340-01-195-8012	76	1
06853	277056	4310-00-778-8072	133	1
29510	278027R1	9505-00-191-3680	BULK	13
29510	278027R1-12		102	9
			109	9
29510	27859R1		117	12
29510	279025R91	4730-00-482-8111	176	19
29510	279027R91	4730-00-226-1895	37	5
29510	279028R91	2930-00-847-5809	39	3
92679	27971R1	5306-01-177-5879	14	18
29510	279830R1	4730-00-130-4240	16	8
			134	11
18179	28SP9917	2910-01-193-7730	35	11
30076	280117		207	2
30076	280181	5310-01-083-1418	208	16
29510	28076R1	5305-01-197-3407	143	42
92679	28111R1	5305-01-195-5044	43	19
06853	281126	4820-01-023-5155	KITS	
29510	28122R1	5340-01-197-1553	202	7
29510	28149R1	5340-01-195-8013	147	13
			148	15
30076	281798	3040-01-111-4256	207	1
30076	282077		196	16
30076	282089		196	5
30076	282090		196	4
30076	282340		209	1
30076	282617	5315-01-084-1522	197	18
76359	2835CD	2540-01-082-3968	170	7
06853	283975	4730-01-132-7053	132	11
30076	285217	5340-01-199-6105	209	14
29510	287679C91	3110-00-853-4161	102	14
			109	16
30076	287707	5365-01-101-5707	102	28
			109	19
30076	287708	5365-01-101-2439	102	28
			109	19
30076	287709	5365-01-101-5710	102	28
			109	19
30076	287710	5365-01-101-5708	102	28
			109	19
30076	287714	5365-01-100-0210	102	28
30076	287715	5365-01-100-0211	109	19
30076	287716	5365-01-101-5706	109	19
30076	289476L	3930-01-178-6700	195	15
30076	289477R	3930-01-179-5848	195	16
29510	290 045R1	4730-00-300-0846	76	10



## CROSS-REFERENCE INDEXES

CAGEC	PART NUMBER	PART NUMBER INDEX STOCK NUMBER	FIG.	ITEM
29510	290 045R1	4730-00-300-0846	77	9
			145	1
			149	6
29510	290045R1	4730-00-300-0846	146	1
			201	5
89346	291171C1	2815-01-064-7127	8	8
80201	29317	5330-01-127-1356	80	19
30076	294041		197	22
30327	29464B	4730-00-278-4596	117	3
30327	29470B		117	8
77060	2962510	5940-01-083-3159	49	15
			64	15
77060	2962987	5940-00-956-3517	49	4
			175	20
29510	296473R1	5330-00-852-3818	137	5
77060	2965467	5940-01-078-5927	49	8
			51	2
			64	17
			66	9
			67	9
			69	4
77060	2965511	5940-01-095-3243	49	16
			51	7
			64	16
			66	13
			67	13
77060	2965638	5940-00-144-1533	49	3
			64	26
			65	8
			66	15
			67	15
77060	2965803	5935-00-691-5591	65	1
77060	2965892	5310-00-656-0067	65	2
77060	2973407	5935-01-175-8312	49	14
			64	14
77060	2977253	5935-01-065-7984	49	7
			50	6
			51	1
			69	3
77060	2977705	5940-01-214-5744	49	6
			50	5
			69	2
30076	297781		196	2
30076	297798	3040-01-082-8869	208	1
77060	2984017	5935-01-156-7020	49	17
77060	2984528	5940-01-234-7954	49	5
			175	19
77060	2984792	5935-01-175-8307	51	9
77060	2984807-5	5940-01-300-9339	49	18
30076	298651	3930-01-111-4257	204	1
29510	29898D	4730-00-278-8368	28	1

## CROSS-REFERENCE INDEXES

CAGEC	PART NUMBER	PART NUMBER INDEX STOCK NUMBER	FIG.	ITEM
29510	29898D	4730-00-278-8368	128	9
			129	4
			129	9
			129	18
			129	30
			129	38
			130	3
			130	9
			130	19
			131	4
			131	19
			171	3
			171	8
			171	13
			171	17
			176	5
			176	10
			176	17
			177	4
			177	8
29510	29901D	4730-00-289-1242	28	3
			129	5
			171	7
			176	11
			177	7
29510	299399C1	5340-01-196-5618	160	7
92679	299400C1	5340-01-178-2155	17	13
		5340-01-199-1243	116	15
29510	299402C1	5340-01-195-8011	69	17
29510	299403C1	4730-01-195-7007	116	15
29510	299407C1	5340-01-195-8007	65	20
			68	1
29510	299410C1	5340-01-184-2102	47	35
29510	299567C1	5340-01-197-3050	64	1
			65	15
29510	299614C1	5340-01-195-8009	67	7
30076	299889	5330-01-197-1541	208	6
30076	299890	3040-01-192-5720	208	13
30076	299891	3040-01-192-5665	208	10
30076	299892		208	2
30076	299893	3040-01-191-6650	208	9
30076	299894	3040-01-087-0271	KITS	
06721	3-X-1187	5305-01-212-5211	133	30
11083	3B9388	4730-00-200-0202	122	7
06721	30W40604		127	36
92679	300836C1		133	7
92679	300867C91		133	17
89346	300874C92	2530-00-116-2987	KITS	
20977	30101033		89	11
13445	30137-20	5925-01-190-4632	47	30
92679	301493R2	5306-01-223-5635	63	3

## CROSS-REFERENCE INDEXES

CAGEC	PART NUMBER	PART NUMBER INDEX STOCK NUMBER	FIG.	ITEM
29510	301844R1	4730-00-847-2842	201	10
92679	302861R1	5310-01-166-6679	22	31
93784	3034		90	19
20977	30340003		74	15
20977	30340035		143	17
29510	303473R1	5307-00-980-2254	134	24
29510	303706R1	6220-01-172-9936	58	19
29510	303957R92	6220-00-848-1551	58	22
20977	30401019		143	30
29510	30402D	4730-01-060-5582	28	7
			128	8
			129	8
			130	2
			131	5
			171	18
			176	4
			196	37
30076	304080		6	8
29510	304439R1	3020-00-996-5257	178	10
29510	304529R1		44	3
29510	304573R1	5330-00-050-8534	4320-01-166-8296	KITS
97153	306-157		97	2
89346	30797V	2520-00-409-6196	17	5
92679	308575R1	5340-01-176-8100	134	6
			47	17
86547	31-243	2920-01-145-0351	90	4
93784	31017		30	7
92679	310385R2	4720-01-177-4915	90	25
93784	3108	5365-01-296-7669	88	7
21335	311W	3110-00-555-5570	40	6
89346	311164C91	4730-01-065-0658	104	21
29510	311269R1	5305-01-207-3026	105	23
			106	23
			111	21
			112	23
			113	23
93784	3113	5365-00-559-3897	90	17
92679	311603R91	6150-01-190-5342	63	13
93784	3119		90	16
93784	3120		90	22
93784	3121	5340-01-192-6029	90	18
30076	313358		197	4
30076	313706	4710-01-241-5650	197	1
30076	313707	4710-01-241-9084	197	3
30076	313708	4710-01-218-4912	197	20
30076	313709	4710-01-241-3308	197	19
93784	314R1		153	35
			154	2
79470	3152X8	4730-00-014-4027	124	15
82994	319W219-19	5330-01-019-3227	104	41
			111	41

## CROSS-REFERENCE INDEXES

CAGEC	PART NUMBER	PART NUMBER INDEX		FIG.	ITEM
		STOCK NUMBER			
60250	32-366	2530-01-081-2631		115	6
00624	320-62-162SH	4730-00-684-6265		201	7
21563	3226-1-5	2520-01-172-0695		91	1
78500	32278-H-86	2520-00-594-5097		109	58
29510	325479R91	2540-01-192-8070		168	6
20977	32602700			74	16
20977	32603000			143	19
29510	326874R1	5365-00-135-4433		7	4
29510	327058R1	5365-00-136-2845		197	13
92679	327185R91	3110-01-174-2950		9	7
92679	327412R1	5340-01-186-3756		4	18
29510	327413R1	2815-00-716-2499		3	8
78500	3278-H-86	2520-00-594-5097		102	43
78500	3278F82	2520-00-393-6194		103	33
78500	3280-D-2266	2520-01-177-4868		103	50
93784	3286	4730-00-944-7895		185	4
				189	3
20977	33011006			74	20
20997	33012001			143	15
72530	331099	2520-01-175-1925		93	12
79260	331100			93	11
30076	331366			196	23
20977	33170018			74	22
20977	33180041			143	5
93784	3324-1			186	2
				187	38
26278	3324-34	3040-01-087-0272		KITS	
73325	332405	3040-01-192-5612		204	12
93784	33241-1			188	24
93784	3326A			186	8
				187	31
				188	19
93784	3327	5340-00-074-8840		187	35
				188	21
93784	3328	5305-01-197-2543		187	37
				188	23
93784	3329E			186	7
				187	36
				188	22
29510	333710R91	4730-00-939-6234		13	6
11671	33383	5365-01-193-0457		144	18
11671	33388	2530-01-176-6023		144	48
30076	333890	3930-01-192-4492		196	1
57733	334BL	6620-01-189-4990		60	1
30076	336175			197	4
30076	336180			196	16
30076	336184			196	4
30076	336186	5315-01-200-2237		197	8
30076	336190			196	2
30076	336192			196	5
30076	336198	3930-01-192-8399		206	1

## CROSS-REFERENCE INDEXES

CAGEC	PART NUMBER	PART NUMBER INDEX STOCK NUMBER	FIG.	ITEM
29510	336579R1	5330-00-574-8166	73	7
29510	336588R1	5330-01-023-5285	72	15
6A814	336590R1	5365-01-196-8022	72	7
30076	338571	4710-01-241-3309	197	20
30076	338752	4710-01-240-5962	197	19
20977	33902003		89	22
20977	33902004		89	8
20977	33902005		89	33
93784	3393	4730-01-192-8174	154	9
30076	339307	3040-01-192-1640	KITS	
20977	34001006		143	20
30076	340567	4710-01-238-1887	197	1
			197	3
30076	340568		206	2
30076	340569	3040-01-192-5666	206	6
30076	340570	3040-01-192-5722	206	11
30076	340571	5310-01-193-9304	206	13
30076	340572	3040-01-192-5724	206	3
20977	34106006	5330-01-201-9408	74	8
			143	11
90277	34106019	5365-01-197-4548	143	40
93784	3432	5305-00-989-0844	186	12
			188	20
92679	343464R1	4730-01-176-6152	4	25
29510	343926R1	5330-00-788-5585	194	6
29510	343929R1		193	6
20977	34601014	4320-01-286-0302	74	5
20977	34601068		143	10
29510	347497R91	5330-00-245-3788	40	3
29510	349055R2	5330-00-062-4695	11	3
86403	3491252	5305-01-168-5545	142	16
92679	349731R91	2815-01-165-0884	1	2
20977	35002006		89	9
20977	35002007		89	20
20977	35002032		143	36
20977	35102022		143	27
20977	35502002		89	32
29510	355525C1	5340-01-176-4057	66	5
30076	355909	3040-01-083-5657	KITS	
29930	355966R1	5330-00-941-3004	24	38
08108	356	6240-00-155-7866	47	7
93784	3566	5360-01-196-7956	90	10
20977	35802006		89	29
20977	35802007	4730-01-261-2457	89	17
20977	35901044		143	37
20977	35902004		143	24
29510	359985C1		119	14
29510	36092D	4730-00-826-4264	35	1
29510	361705R91	2930-00-198-5796	38	2
93784	3624		90	20
57733	363-W	5930-00-432-6599	61	2

## CROSS-REFERENCE INDEXES

CAGEC	PART NUMBER	PART NUMBER INDEX STOCK NUMBER	FIG.	ITEM
86403	3633416	5330-01-004-2150	142	5
89346	364359C1	4720-00-846-5575	BULK	2
29510	364359C1-11		179	8
29510	364359C1-114		179	3
29510	364359C1-12		179	9
29510	364359C1-120		179	16
29510	364359C1-2.5		180	3
29510	364885R1	5330-00-946-6781	89	16
29510	366078C1	2940-00-101-4056	28	5
78500	36612		102	31
			109	46
29510	36637D	4730-01-225-8959	35	2
29930	367572R1		2	17
29510	37165D	4730-01-192-4727	77	4
			117	4
			117	10
			118	5
			122	4
			122	9
			129	25
			130	14
			130	25
			130	29
			130	34
			131	13
			131	27
78500	3719-E-31	2530-00-846-4000	109	27
78500	372-B-80		109	33
			110	65
29510	37323D	4730-00-869-3106	77	2
			117	11
			130	26
			131	12
20977	37502010	5360-01-174-3829	89	31
20977	37502013		143	26
20977	37502021	5360-01-174-3830	89	19
90277	37502026		143	34
20977	37601017		74	7
29510	38026DM	4730-00-689-9443	117	5
			118	4
			122	3
78500	38215		102	13
			109	15
72902	3840-0275-0312- 0550		194	13
72902	3840-0400-0375- 0688		193	18
29510	38449D		128	18
29510	384539R1	4730-01-192-9480	146	7
70945	387222	5330-00-291-1619	144	32
29510	387370R1		152	14

## CROSS-REFERENCE INDEXES

CAGEC	PART NUMBER	PART NUMBER INDEX STOCK NUMBER	FIG.	ITEM
29510	387373R1		152	10
29510	387374R1		152	9
29510	390661C1		142	11
29510	392679R91	3110-00-814-0630	102	25
29510	39422D	5310-00-262-4789	41	3
99688	39581		180	16
29510	39584D	4730-00-216-5715	122	10
29510	399470R1	5970-01-174-0677	64	20
			65	11
			66	11
			67	11
06721	4-X-2352		120	6
09505	4-86LB	4730-00-803-4396	128	15
30327	4-88LB	4730-00-200-0202	129	2
			129	16
			129	36
			130	7
			130	27
			131	6
			131	17
			171	6
			176	8
			177	6
30327	4-89-LB-06X06	4730-01-232-8081	129	7
			130	1
			131	2
			131	25
30327	4-89LB1/4X3/8	4730-01-244-7670	129	23
			171	11
			171	14
			171	15
30327	4-89LB3/8X1/4	4730-01-231-8614	130	23
			131	11
30327	4-89LB3/8X3/8	4730-01-232-8081	130	32
30327	4-90LB-06X06	4730-01-212-2600	118	9
30327	4-92LB	4730-01-195-3826	130	12
06721	4X2623		133	23
06721	4X2778	5365-01-231-5226	127	8
70210	400450-1	5306-01-167-8331	31	23
70210	400568	5365-01-215-0221	31	15
70210	400661-1		31	7
07988	4015160	5340-01-177-7923	191	6
07988	4023150	5365-00-470-3538	191	11
07988	4023777	5307-01-179-7700	191	3
26622	4031021	5360-01-105-9272	114	11
26622	4031041	5305-01-105-9212	114	14
26622	4031044		114	5
26622	4031045		114	9
26622	4031070	2530-01-176-6021	114	13
26622	4031112		114	15
26622	4031134-9		114	8

## CROSS-REFERENCE INDEXES

CAGEC	PART NUMBER	PART NUMBER INDEX STOCK NUMBER	FIG.	ITEM
26622	4031161		114	6
26622	4031173		114	10
26622	4031178	5305-01-195-7929	114	16
26622	4031340	5310-01-019-2187	114	7
26622	4031742	2530-01-176-2940	114	4
26622	4036073	2530-01-225-9076	114	12
70210	403818-34		31	20
08179	403818-9	5330-00-930-3254	31	12
72635	40403000	5340-01-176-8138	58	1
29510	406579R1	5310-01-194-6451	84	21
70210	406765-2	5365-01-028-6354	31	10
70210	406906	3040-00-432-9745	31	13
70210	406909	5340-01-068-6100	31	3
29930	407010R1	4720-01-217-9568	BULK	5
29510	407012R1	4720-00-847-5810	BULK	6
29510	407015R1	4720-00-847-5813	BULK	7
70210	407263-35	2950-00-232-5376	31	26
70210	407634	3120-00-451-1670	31	14
70210	407684	5340-01-167-0321	31	19
08179	407875	5340-01-067-5669	31	25
70210	407876	5340-01-068-6089	31	24
70210	408045-6	2990-01-235-5677	31	9
08179	408056-000	3120-01-167-6363	31	16
70210	408105-5156	2950-01-188-9204	31	6
70210	408274-224	2950-01-189-6610	31	5
70210	408594	2950-01-166-8057	31	17
70210	408742PC4	5365-01-020-5721	31	11
32705	408996	5330-01-207-7588	184	6
70210	40917924	4140-01-172-8370	31	8
90660	409299	2840-01-156-3914	31	21
01212	410101RRR	5330-00-133-0773	103	55
			109	40
			110	58
70210	410188-15	2835-01-189-6611	31	22
92679	41339-D	5315-01-151-2072	3	15
93784	4138		153	33
29510	414504C1	4730-00-132-4588	128	10
			129	3
			129	10
			129	19
			129	31
			129	37
			130	4
			130	10
			130	20
			131	3
			131	18
			171	4
			171	9
			171	12
			171	16



## CROSS-REFERENCE INDEXES

CAGEC	PART NUMBER	PART NUMBER INDEX STOCK NUMBER	FIG.	ITEM
29510	414504C1	4730-00-132-4588	176	9
			176	16
			177	3
			177	9
29510	414505C1	4730-01-056-4990	130	24
89346	414506C1	4730-01-066-3363	128	16
			129	33
93784	4148	5305-01-195-5052	153	31
93784	4156	5305-01-196-3863	186	4
29510	417195C2	4720-01-065-0676	BULK	12
29510	417195C2-33		35	14
			35	16
29510	417196C2	4710-01-083-4458	BULK	10
29510	417196C2-10.5		176	14
29510	417196C2-11		176	21
29510	417196C2-12		176	20
			177	18
89345	417196C2-14		171	5
89345	417196C2-155		130	5
89345	417196C2-178		128	13
29510	417196C2-19		176	13
89345	417196C2-24		128	11
			171	10
89345	417196C2-30		129	11
			176	7
89345	417196C2-38		28	6
89345	417196C2-42		129	20
89345	417196C2-48		129	1
89345	417196C2-53		129	21
29510	417196C2-55		177	16
89345	417196C2-60		129	22
89345	417196C2-66		130	11
89345	417196C2-68		131	1
			177	10
29510	417196C2-85		177	1
29510	417199C2	4720-01-014-4915	BULK	4
89345	417199C2-11		122	6
89345	417199C2-12		130	22
			131	30
89345	417199C2-18		130	6
89345	417199C2-29		118	7
89345	417199C2-36		129	14
			130	16
			131	15
29510	417199C2-38		117	7
29510	417199C2-48		77	5
89345	417199C2-51		129	13
89345	417199C2-60		131	8
			131	10
89345	417199C2-8		130	31
			131	22

## CROSS-REFERENCE INDEXES

CAGEC	PART NUMBER	PART NUMBER INDEX STOCK NUMBER	FIG.	ITEM
29510	417200C2	4720-01-289-8293	BULK	11
89345	417200C2-148		128	14
97153	419-259		115	1
76260	42-23341-1		95	12
18179	42HA0603	5975-01-176-0145	191	16
29510	42409D		130	28
			131	7
29510	42411D	4730-00-289-4124	77	6
			129	26
			131	26
29510	427856R91	5340-01-201-6597	179	12
93784	4288		90	15
93784	4289	5310-01-194-0685	90	8
93784	4290		90	9
93784	4291		90	12
60250	43-1140	5306-01-084-9592	115	2
93784	43-238	5330-01-288-9165	185	6
			186	16
			187	21
			188	13
94135	43W6335-40	5310-00-274-8710	23	32
93784	4341		186	6
29510	436733	5305-01-195-5004	166	40
73325	437302		204	2
73325	437306	3040-01-192-5721	204	17
06721	44W11062	5365-01-200-9903	120	18
06721	44W15100		126	17
06721	44W72150	5365-01-197-1522	127	24
06721	44W72162	5365-01-197-1523	127	33
29510	443988	4730-00-987-2744	84	9
29510	443990	4730-01-194-6819	124	9
29510	444012	4730-00-952-6531	47	11
		4730-00-623-8303	55	3
		4730-00-952-6531	77	1
			129	6
29510	444024	4730-00-277-9386	97	14
			151	9
29510	444028	5340-01-178-1863	131	23
29510	444034	4730-01-196-4551	179	20
92679	444040	4730-01-225-8957	22	3
92679	444042	4730-00-278-4822	134	8
29510	444044	4730-00-081-8313	28	12
			128	2
29510	444136	4730-00-125-7979	124	14
			126	25
			130	36
			131	21
29510	444150	4730-00-469-7797	131	24
19207	444151	4730-00-844-1363	84	10
			134	2
29510	444262	4730-01-195-3822	179	21

## CROSS-REFERENCE INDEXES

CAGEC	PART NUMBER	PART NUMBER INDEX STOCK NUMBER	FIG.	ITEM
29510	444571	4730-00-202-9170	28	30
31007	444612	4730-01-069-5906	4	23
29510	444618	4730-01-118-3919	12	5
89346	444624	4730-00-052-3666	134	1
92679	444625	4730-00-044-4625	4	20
24617	444626	4730-00-842-7841	124	16
			126	26
29510	444650	4730-00-766-9019	89	10
		4730-00-018-9566	154	7
29510	444654	4730-00-044-4655	23	34
29510	444689	4730-00-188-3504	82	30
29930	444697	4730-00-057-5555	134	23
99688	44472	5340-01-132-0724	175	17
30379	444789	4730-00-044-4789	2	24
92857	445-3034	6680-01-190-9984	38	3
29510	445090	2530-00-066-2444	6	4
			78	9
29510	445096	5365-00-289-1579	2	14
			82	14
11862	445686	4730-00-044-4581	39	2
99688	44640	5340-01-181-1929	175	10
57733	4491		58	24
22031	4503-8	4730-01-129-1690	17	20
93784	4543		154	12
			185	9
			186	19
			187	19
93784	4545B	4820-01-192-8037	154	10
93784	4546		154	25
			185	18
			186	28
			187	9
93784	4547		153	8
			154	24
			185	19
			186	29
			187	8
93784	4549A		153	6
			154	22
			185	21
			186	31
			187	6
99688	455880	2540-01-196-1250	175	4
93784	4573	5360-01-070-5234	153	7
			154	23
			185	20
			186	30
			187	7
93784	4574B	5330-01-070-2125	154	26
			185	17
			186	27

## CROSS-REFERENCE INDEXES

CAGEC	PART NUMBER	PART NUMBER INDEX STOCK NUMBER	FIG.	ITEM
93784	4574B	5330-01-070-2125	187	11
			188	9
93784	4628		187	22
			188	14
08108	464	6240-01-055-5193	48	5
93784	4640A		154	13
			185	10
			186	20
			187	18
93784	4641		154	16
			185	13
			186	23
			187	15
93784	4642		154	17
			185	14
			186	24
			187	14
93784	4647	5365-01-196-5620	187	29
			188	3
29510	472755R1	4730-01-222-0241	149	12
			199	10
07988	48RZ-22-22-24VDC	4810-01-183-2490	191	1
89346	48071H	4730-00-278-8873	119	24
08108	4825R	6240-00-917-0769	57	8
89346	483795C91	2530-01-046-1956	124	28
93784	4921	5305-01-195-4997	90	11
93784	4979-B	5330-01-068-8487	186	42
07988	5N85161		26	2
06721	5X1028	5315-01-176-7672	126	5
06721	5X1090	5315-01-176-7673	126	3
38597	50-4-18-17-7	5310-00-515-9627	102	38
			109	53
91561	500010110010		190	5
91561	500011160010		190	3
91561	500011240010		190	9
26278	50007		204	13
99688	50017	4140-01-191-6456	180	22
26278	50023		208	7
26278	50026		204	3
30076	50065		204	19
26278	50081		208	8
26278	50084		204	4
26278	50104		208	15
26278	50106		204	18
73160	50219	5330-00-599-5022	90	2
			90	7
			186	10
			187	33
			188	16
93784	50304A		153	26
93784	50304B		153	26

## CROSS-REFERENCE INDEXES

CAGEC	PART NUMBER	PART NUMBER INDEX STOCK NUMBER	FIG.	ITEM
93784	50304C		153	26
93784	50304D		153	26
93784	50304E		153	26
89346	503138C91	2540-01-177-2494	124	17
			126	1
93784	50410	5360-01-196-7957	153	34
93784	50492		153	15
93784	50497	5360-01-193-7124	153	13
93784	50498		153	9
36251	5050	4730-00-048-1788	97	15
89346	505027C1	5930-01-181-5561	47	12
93784	50608	2530-01-192-5928	154	32
93784	50609	4730-01-216-6644	154	29
93784	50610D	5365-01-197-2324	154	33
			154	34
93784	50612		153	17
93784	50613		153	21
93784	50614		153	25
93784	5064	5360-00-157-7372	153	20
93784	5067-B	5330-01-197-3374	154	15
			187	16
93784	5067B	5330-01-197-3374	185	12
			186	22
93784	50691	5330-01-197-1119	153	11
93784	50815-1	4820-01-192-5929	153	2
93784	50823	5360-01-193-7125	154	18
			185	15
			185	15
99688	50830	4140-01-193-6529	175	11
26278	50874		204	15
26278	50875		204	14
26278	50934		204	16
99688	50970	5310-01-193-9502	175	7
93784	50973B	5330-01-197-2384	153	19
06721	51X410	5340-01-228-4193	127	4
79136	5102-131-ZD	5365-01-194-5803	190	2
93784	51022-3	5365-01-196-7942	186	35
93784	510224		186	51
93784	51026		186	40
93784	51027	5310-01-193-6907	186	36
93784	51028		186	44
93784	51029		186	45
93784	51030		186	43
93784	51038		186	46
93784	51083		153	14
91561	511-076-2		190	16
26278	51446		208	5
93784	51462		153	22
93784	51478		90	5
93784	51479		90	21
93784	51480		90	24

## CROSS-REFERENCE INDEXES

CAGEC	PART NUMBER	PART NUMBER INDEX STOCK NUMBER	FIG.	ITEM
93784	51482		153	30
93784	51483		153	28
26278	51485		208	12
26278	51486		208	11
26278	51487		208	14
93784	51519	4820-01-192-6047	186	13
93784	51520	5305-01-195-5800	186	14
93784	51521		187	32
			188	18
93784	51522		186	11
93784	51539	4730-01-132-7056	153	5
			154	21
			185	23
			186	33
			187	5
93784	51540	5310-01-131-2943	153	3
			154	19
			185	24
			186	34
			187	3
19207	5156636	5330-00-930-5292	119	23
			121	12
			121	23
99688	51590	5930-01-220-0402	175	2
			180	11
93784	51704		186	49
99688	51893		180	18
19204	5189788	4730-00-289-4124	130	33
21439	5203861-3	4730-00-041-2651	80	39
			80	42
82934	5215617R1	5310-00-893-5993	80	1
			81	10
			97	20
19207	5276834	5330-00-361-5323	121	5
19207	5283976	5330-00-359-0442	121	22
29510	529452R91	3110-00-140-2057	102	34
77060	5297052	5970-00-833-8562	49	20
			50	8
			64	25
			65	6
			66	16
			67	16
77060	5297053	5935-00-833-8561	49	19
			50	7
			66	17
			67	17
77060	5297055	5310-00-833-8567	69	14
22337	53-47154-00	2530-00-247-6430	137	4
22337	533046800	2530-00-593-7164	137	6
93784	5371		187	25
			188	11

## CROSS-REFERENCE INDEXES

CAGEC	PART NUMBER	PART NUMBER INDEX STOCK NUMBER	FIG.	ITEM
93784	5372	5365-01-194-5073	187	26
			188	7
93784	5373		188	6
93784	5374	5360-01-199-2344	187	28
			188	5
93784	5375-D	4820-01-213-0991	187	24
			188	2
63810	540-1368		42	17
63810	540-1369		42	12
11671	55-024-19009		144	12
11671	55-113-19009		144	19
11671	55-126-19009		144	13
11671	55-129-19009		144	3
11671	55-134-17007		144	49
11671	55-143-19009		144	27
11671	55-149-19009		144	45
11671	55-150-19009		144	20
11671	55-216-19009		144	37
11671	55-219-19009		144	8
31007	551658R1	5310-00-119-4811	133	41
08162	55187-C	3110-00-987-0630	109	21
30076	55407		205	15
93784	5562B	5330-01-194-6302	186	38
91561	558-45	4820-01-192-6094	190	8
01276	5602-2-4S	4730-01-096-2014	84	8
99688	56150	5310-01-132-0849	175	5
90005	565914	2520-00-391-3065	94	9
52788	5666682		142	22
24617	5666683	3110-00-678-0411	142	21
			142	28
24617	5666693	3110-00-678-0412	142	20
52788	566673	5330-00-145-2426	142	13
52788	5668489		142	19
52788	5676217	5310-01-194-5009	142	23
52788	5676232	2530-01-176-6003	142	25
52788	5679292	2530-01-222-7641	142	27
52788	5682478	5310-00-922-1926	140	10
52788	5682903	5310-00-980-2363	140	9
52788	5697042	3120-01-062-3757	140	8
52788	5699250		142	6
19207	5705390	2815-01-187-9456	KITS	
99688	57236		180	10
29510	574069R1	5330-00-899-8498	89	23
99688	57594	4820-01-192-8184	180	4
99688	57599	5355-01-200-7036	180	9
30076	57839	5365-01-199-6106	209	12
11671	58-A5000-150		144	51
99688	58002	9905-01-192-1017	180	8
73331	5931710	5330-01-180-8716	56	5
			57	9
73331	5940195		56	6

## CROSS-REFERENCE INDEXES

CAGEC	PART NUMBER	PART NUMBER INDEX STOCK NUMBER	FIG.	ITEM
73331	5940195		57	10
73331	5941604	6220-00-718-6121	58	17
73331	5949952	6240-00-727-8573	58	23
73331	5954417	6240-00-132-5317	56	4
07988	5964144		191	13
07988	5964145		191	14
07988	5964146		191	15
29510	59658D	5310-00-424-8307	13	16
29510	59730H		129	17
90192	6-F-1307-3	2520-00-001-8292	71	5
81343	6-6 070221CA	4730-00-618-5372	203	10
72660	6D-4088		95	7
76260	6D6145		98	6
11083	6T9254	5905-01-191-9741	180	19
76260	6X35		95	6
83259	600-0101-3/8	5330-00-005-0413	74	9
99688	600-3205	2540-01-213-4159	180	1
93784	6001D30	4820-01-192-4493	185	3
06721	600103-BD	5330-01-192-8894	120	14
93784	6002K19	4820-01-192-6050	187	1
93784	6003E2	4820-01-196-1359	189	1
06721	600373	5310-01-218-9803	127	35
06721	600399VD	5360-01-237-7090	127	7
			127	11
06721	600399YZ	5360-01-235-3533	127	28
06721	600443-C		120	30
06721	600453K		127	18
06721	600453L	2530-01-192-8257	127	30
06721	600456N	2530-01-192-9702	127	3
06721	600457D	5340-01-234-0349	127	5
93784	6005J11		188	12
93784	6005K4		187	20
93784	600568		186	50
06721	600811		133	36
06721	600815C	2530-01-131-6128	133	25
90277	60106114		143	23
90277	60106121		143	44
90277	60106128		143	22
20977	60106156		74	14
			143	16
06721	601069		120	20
90277	60108127		143	12
90277	60108912		143	29
90277	60108916		143	33
90277	60108920		143	25
07988	6016040	3930-01-180-7980	191	2
07988	6016070	5950-01-174-7446	191	12
92679	601917C1	4820-01-179-6357	11	11
06721	602000CF	5360-01-235-3532	127	20
90277	60200046	5330-01-036-9788	143	7
93784	6024-43	5306-01-194-2899	185	26



## CROSS-REFERENCE INDEXES

CAGEC	PART NUMBER	PART NUMBER INDEX STOCK NUMBER	FIG.	ITEM
93784	6027-43	5307-01-194-4869	185	28
30076	603134	2590-01-193-7811	209	5
30076	603135	2590-01-193-7812	209	9
30076	603136	2590-01-193-7810	209	15
30076	603137		209	7
20977	60400014	5330-01-176-2447	89	4
			89	6
			89	14
			89	27
99688	60480	5305-01-231-7385	180	21
52793	605142	5310-00-098-2201	KITS	
29510	606673C1	4730-00-469-7791	10	5
29510	606819C1	4730-00-846-7656	22	16
29510	606845C1	4730-01-066-0144	22	14
92679	606889C1	4730-01-179-6255	11	7
99688	60760	5310-01-132-5309	175	13
			180	15
99688	60770	5306-01-201-0284	175	3
92679	60863DA	5330-00-641-6449	134	26
29510	609335C91	5330-00-073-2610	5	17
11671	60944		144	14
11671	60946	2530-01-178-3034	144	4
99688	60990		180	5
92679	610000C1	4730-01-179-5398	10	7
29510	610161C1		104	38
			111	38
			112	40
92679	610713C1	4730-01-227-5381	16	3
29510	61181H		176	1
29510	611983C1	5340-01-194-3127	149	14
30076	615148		205	13
29510	616254R1	5315-01-243-9562	196	21
99688	61650	5310-01-129-4467	175	9
29510	618688C2	5330-01-078-7965	32	9
			210	12
29510	618689C1		32	8
29510	618690C2		32	6
29510	618826C2	5315-01-217-2271	32	2
29510	619069R91		194	14
30076	619784	3930-01-052-6021	KITS	
92679	619814C1	5330-00-826-7247	93	21
11671	62A-6-30H	5305-00-983-7454	144	25
70960	62NLS28-43		99	5
78500	62NYSM28-9	3010-01-107-2154	99	10
29510	621050C91		70	5
			70	9
91561	6211034	5360-01-199-1652	190	13
91561	6211035		190	6
91561	6211036		190	11
91561	6212013		190	4
20977	62319075	5315-01-142-0475	143	6

## CROSS-REFERENCE INDEXES

CAGEC	PART NUMBER	PART NUMBER INDEX STOCK NUMBER	FIG.	ITEM
20977	62325075	5315-01-285-8971	74	11
29510	625445C1		194	7
31007	62640D		25	29
30076	628047		207	8
29510	62873R91	3110-00-198-2949	106	33
			111	31
			113	33
77060	6288108	5940-01-174-3549	51	8
77060	6288905	5999-01-214-4203	66	10
			67	10
20977	62910001		143	38
91561	6303030		190	12
29510	630691C1	5330-01-175-3755	29	13
30076	63105		209	6
92679	631143C1	5306-01-184-5817	93	22
92697	631145C1	2940-01-195-4109	93	20
90277	63201000		143	48
29510	634148C1	4820-01-097-7654	90	3
			186	9
			187	34
			188	17
29510	634867C1	5330-01-127-1383	28	16
30076	636855		205	8
30076	636895		205	12
30076	636954		205	4
30076	638223		205	6
30076	638248	5330-01-231-5931	205	9
91561	6407-070	5360-01-199-1651	190	7
30076	641472		205	10
30076	641529		205	5
			205	11
30076	642926	2590-01-214-3848	KITS	
30076	643181		205	2
30076	643183	5340-01-199-6107	205	17
30076	643187	2590-01-193-7813	205	16
30076	643188	2590-01-193-7734	205	7
89619	6432-7600	4730-00-890-2378	18	2
29510	643593C1	4720-01-192-8100	203	1
53790	6445-S	5340-01-195-5249	210	34
29510	64517C1	5330-01-182-8401	156	31
			BULK	9
70040	6463033	6620-01-174-9571	47	8
29510	648742C1	2920-01-193-7293	63	17
29510	649500C1		106	13
			113	13
91561	6511-074	4330-01-073-3726	190	15
91561	6511073		190	10
91561	6511075		190	14
29510	654398R91	2530-00-080-6478	142	14
61208	6625-L	3020-01-178-9845	71	6
90277	66300125	5305-01-201-0241	143	45

## CROSS-REFERENCE INDEXES

CAGEC	PART NUMBER	PART NUMBER INDEX STOCK NUMBER	FIG.	ITEM
29510	664817C91	6210-01-173-7853	47	39
29510	664818C91	6210-01-124-8528	47	38
21563	6663-3	2930-01-173-8412	91	2
29510	668766C1		165	32
29510	670073C1	5330-01-012-2329	31	28
29510	670079C1	5330-01-127-1382	16	17
91561	6702010	4820-00-005-7674	KITS	
29510	670675C1	2815-01-061-0117	7	9
92679	671505C1		4	3
92679	671506C1		4	3
92679	671559C1	4820-01-219-1436	3	12
92679	671561C1	2815-01-180-5156	3	12
92679	671563C1	2815-01-178-8482	3	11
92679	671565C1	4820-01-178-9682	3	11
81646	6716	4730-00-939-6234	76	5
92679	671608C91	4320-01-179-2549	14	11
29510	671821C1	5330-01-127-1379	14	3
29510	671827C1	5330-01-099-7926	13	3
29510	672220C3	2815-01-166-1182	6	2
92679	672242C1	4720-01-166-8457	40	7
29510	673165C91	4710-01-166-1397	16	1
92679	673171C1	5365-01-187-9779	134	12
92679	673196C1	4730-01-179-5399	22	11
92679	673308C2	5365-01-166-0790	41	5
29510	673396C1	5330-01-175-2128	39	5
10988	673527C1	5340-01-179-5985	20	12
92679	673567C1	4710-01-180-1124	16	14
92679	673569C92	4710-01-179-6595	16	7
92679	673575C91	2815-01-178-7147	18	1
92679	673577C1	5340-01-186-3648	20	15
92679	673622C1	4730-01-179-2899	16	11
92679	673761C1	3040-01-179-5796	4	28
63005	6738112	5306-00-298-4176	25	5
92679	673884C3	4710-01-178-8600	14	4
92679	673973C4	5330-01-179-5911	15	5
92679	674021C91	5340-01-219-6533	2	11
29510	674399C91	5330-01-023-8951	KITS	
92679	674410C1	4720-01-179-2934	134	10
92679	674502C1	4730-01-187-1158	37	2
29510	674841C1	3110-01-222-6969	23	12
29510	674850C1	5315-01-217-5331	24	1
92679	674891C1	5315-01-167-4155	24	34
29510	674917C1	5310-01-174-4584	25	51
92679	674934C1	5310-01-270-5466	25	29
92679	674935C1	5365-01-270-5480	25	29
29510	674936C1		25	29
92679	675006C1	3120-01-180-4834	7	8
92679	675020C1		4	31
92679	675021C1		4	30
29510	675046C2	2805-01-022-4254	3	21
92679	675101C2		8	7

## CROSS-REFERENCE INDEXES

CAGEC	PART NUMBER	PART NUMBER INDEX STOCK NUMBER	FIG.	ITEM
92679	675105C1	5360-01-167-9681	8	17
92679	675109C2	5330-01-167-4074	8	5
29510	675141R1		115	15
92679	675317C1	3120-01-168-7270	30	3
92679	675358C1	2940-01-178-9972	11	12
92679	675361C1		14	16
92679	675362C1		14	12
92679	675363C1		14	13
92679	675364C1	3020-01-179-5684	5	8
92679	675365C1	2815-01-179-2548	14	10
29510	675384C1	5330-01-023-5289	40	5
92679	675395C1	4820-01-179-2579	11	4
92679	675398C1	5330-01-178-2102	11	5
92679	675406C1	3020-01-179-2600	5	9
92679	675412C1	2990-01-224-6332	5	2
92679	675417C91		11	6
92679	675424C1		4	32
92679	675425C1		4	29
92679	675442C1	2910-01-169-1984	3	9
92679	675443C1	2815-01-166-1180	3	19
92679	675455C1	3040-01-165-9636	3	2
29510	675477C1	5330-01-023-5287	21	11
92679	675479C2	5340-01-189-5454	20	18
92679	675513C1	5330-01-184-5810	12	1
92679	675547C2		8	16
92679	675600C1	3020-01-182-2751	9	2
29510	675609C1	5330-01-024-1788	22	32
89346	675616C91	2940-01-051-0695	11	15
92679	675621C1	2815-01-178-8583	8	10
92679	675656C91		11	1
92679	675660C92	3040-01-166-1106	8	6
92679	675723C2	4720-01-194-5335	30	5
92679	675764C1	3020-01-167-9221	9	6
92679	675765C1	3040-01-179-5490	9	8
92679	675767C1	5310-01-179-4423	9	5
92679	675774C2		4	2
92679	675779C3	2815-01-179-2606	18	3
29510	675808C2	5330-01-126-9511	41	24
92679	675811C1	2815-01-173-8614	2	3
29510	675812C1	5330-01-126-9512	2	4
29510	675813C1	5330-01-127-1377	2	1
29510	675814C91	5340-01-215-9779	2	11
92679	675816C1	5330-01-177-8215	2	10
29510	675859C2	4720-01-179-6279	16	13
92679	675860C1	5330-01-178-2096	14	9
92679	675861C1		5	5
29510	676135C1	5365-01-184-5795	11	8
92679	676136C1	5330-01-178-2104	11	9
92679	676137C1	5360-01-177-8605	11	10
92679	676143C2	2910-01-166-8458	34	1
92679	676144C1	3040-01-179-2547	9	3

## CROSS-REFERENCE INDEXES

CAGEC	PART NUMBER	PART NUMBER INDEX STOCK NUMBER	FIG.	ITEM
92679	676320C1	4140-01-167-4399	41	14
92679	676595C1	5340-01-179-4573	70	25
92679	676614C1		7	3
92679	676620C1		7	1
92679	676679C2	5306-01-178-6009	7	7
92679	676865C2	2815-01-166-1091	3	22
92679	676922C2	3020-01-167-3713	22	33
92679	676936C1	5365-01-167-5546	22	35
92679	676937C1	5365-01-167-7919	22	36
92679	676938C1	3020-01-169-1810	22	38
92679	676942C92	2910-01-166-8301	22	24
92679	676996C1		22	27
92679	677092C92	2930-01-219-6672	12	4
92679	677110C1	4730-01-178-8825	12	3
92679	677141C1	5365-01-166-0792	41	11
92679	677490C1	5306-01-185-2070	13	4
92679	677692C1	5330-01-167-2437	8	2
92679	677711C1	2815-01-204-4522	4	10
92679	677715C1	5365-01-166-0855	41	8
92679	677856C1	2930-01-167-9207	41	18
92679	678026C1	4010-01-165-2240	22	18
			25	3
92679	67870D	5310-00-599-5616	25	33
97153	68-904		115	5
97153	68-945		115	10
29510	680084C92	5330-01-127-1435	KITS	
92679	680117C1	3120-01-184-5888	KITS	
29510	680237C91	4820-01-137-5918	KITS	
92679	680241C1	3130-01-180-4947	4	27
92679	680243C1	3130-01-179-4567	4	26
29510	680246C1	4720-01-181-1902	BULK	3
29510	680246C1-XX		22	13
29510	680246C1-5		20	3
92679	680316C91	4710-01-180-1123	22	10
92679	680333C92		KITS	
92679	680413C1	2910-01-165-8141	21	3
92679	680414C1	5310-01-165-7574	21	8
92679	680415C1		21	4
92679	680416C1		21	4
92679	680418C1		21	4
92679	680419C1		21	4
92679	680420C1		21	4
92679	680421C1		21	4
92679	680422C1		21	4
92679	680423C1		21	4
92679	680433C1	5340-01-169-3050	21	6
89346	680435C1	2910-01-219-3140	21	10
29510	680481C1	5315-01-167-4161	2	12
			22	28
			41	17
92679	680482C1	5315-01-184-7608	14	15

## CROSS-REFERENCE INDEXES

CAGEC	PART NUMBER	PART NUMBER INDEX STOCK NUMBER	FIG.	ITEM
92679	680483C1	5315-01-177-8515	4	21
92679	680484C1	5315-01-177-8514	4	19
92679	681234C1	2815-01-190-1052	3	18
89346	681314C2	3120-01-173-0957	5	11
92679	681315C2	3120-01-180-4844	5	11
92679	681316C2	3120-01-179-9822	5	11
92679	681319C92	2815-01-179-6458	5	7
29510	681455C1	5365-01-226-4583	24	10
92679	681459C1	3040-01-173-4181	24	39
			24	40
92679	681461C91	3040-01-164-7870	24	32
92679	681466C1	5365-01-166-0852	24	27
92679	681467C1	5360-01-167-1119	24	28
92679	681468C1	3040-01-165-6130	24	29
92679	681469C1	5310-01-166-0758	24	30
29510	681896C1	4730-01-029-0520	145	6
92679	681900C1	2990-01-210-6992	30	1
92679	681940C1	4720-01-179-2923	17	2
29510	682064C1	5360-01-022-7907	3	17
29510	682199C1	5330-01-127-1381	18	7
92679	682444C1	5330-01-178-2095	4	24
92679	682720C1	2815-01-180-1095	4	4
92679	682810C1	5330-01-197-1118	20	10
92679	682835C1	2815-01-166-1181	5	16
29510	682840C1	5307-01-165-7680	3	20
29510	682945C1	5330-01-127-1378	6	1
92679	682987C1	5310-01-178-2085	18	4
92679	683079C1	4730-01-179-6207	19	2
92679	683449C1	5305-01-188-9580	134	15
92679	683452C3		134	20
92679	683455C1	4720-01-179-2941	17	19
92679	683456C1	3020-01-180-1113	133	42
29510	683457C1	3030-01-098-2126	42	25
29510	683516C92	2815-01-166-6804	5	4
92679	683536C92	4310-01-192-8250	134	22
29510	683548C91	3030-01-216-3001	42	26
29510	683568C91	2815-01-165-9608	6	7
92679	684034C1	5310-01-177-3831	18	5
92679	684075C91	4710-01-166-1393	22	17
92679	684077C91	4710-01-167-2603	22	15
29510	684245C1	2990-00-233-8057	31	4
93784	6843		90	23
29510	684308C1	5310-01-238-4601	27	3
29510	684310C1	4820-01-176-5976	27	24
92679	684500C91		14	14
92679	684570C92	3120-01-180-5335	5	12
92679	684573C92	3120-01-180-4827	5	12
92679	684576C92	3120-01-180-4829	5	12
92679	684579C92	3120-01-180-4830	5	10
92679	684582C93	3120-01-192-2174	5	10
			5	10

## CROSS-REFERENCE INDEXES

CAGEC	PART NUMBER	PART NUMBER INDEX STOCK NUMBER	FIG.	ITEM
92679	684585C92	3120-01-180-4831	5	10
29510	684684C1	5330-01-175-2126	25	55
92679	684899C1	5340-01-166-4504	22	6
92679	684902C1	3120-01-185-2097	4	17
92679	684930C1		4	3
92679	684931C1		4	3
92679	684932C1		4	3
92679	685152C1	5365-01-166-0791	41	12
92679	685157C1	3040-01-168-8693	41	4
92679	685158C1		17	6
92679	685593C1		134	30
92679	685902C1	5310-01-166-6677	6	9
92679	686654C1	4720-01-179-2933	134	3
92679	687002C1	3120-01-179-9814	4	1
29510	687018C2	5930-01-097-6517	40	4
92679	687024C1	5310-01-166-0762	5	6
89346	687161C91	2930-01-152-2704	KITS	
92679	687199C91		3	7
92679	687282C1		23	30
92679	687287C1		23	27
92679	687295C1		8	15
92679	687382C2	3120-01-185-7309	5	11
92679	687391C2	3120-01-180-4828	5	12
92679	687400C1	2910-01-166-1258	21	9
92679	687426C1	4730-01-181-1354	22	5
29510	687433C92	2815-01-194-2024	KITS	
92679	687456C1	4730-00-909-8627	30	4
92679	687459C1	5340-01-166-4502	22	41
			25	4
92679	687645C91		41	16
92679	687773C1		7	2
92679	687803C91		14	19
29510	688067C1	5365-01-210-4013	13	15
92679	688190C1	4720-01-166-4453	22	20
92679	688251C1	2510-01-179-2546	1	3
92679	688335C91	4710-01-179-6596	17	8
29510	68868R91	3110-00-198-2949	104	31
			111	31
29510	68869R1	3110-00-101-1796	104	36
			111	36
			112	38
92679	688835C2		7	5
89346	688851C1	4710-01-153-8464	20	4
89346	688852C1	4710-01-151-6389	20	5
89346	688853C1	4710-01-151-6390	20	6
89346	688854C1	4710-01-151-6392	20	7
89346	688855C1	4710-01-153-2781	20	8
89346	688856C1	4710-01-151-6391	20	9
92679	688871C1		41	15
29510	688923C91	2815-01-178-9934	7	6
29510	688928C1	5330-01-127-1380	18	6

## CROSS-REFERENCE INDEXES

CAGEC	PART NUMBER	PART NUMBER INDEX STOCK NUMBER	FIG.	ITEM
92679	688999C91	2815-01-166-6828	8	12
92679	689061C1	2815-01-184-9647	40	1
92679	689324C1	5307-01-166-6166	8	3
92679	689329C91	2815-01-179-2580	13	14
29510	689432C92		134	21
30327	69FL1-4X1-4	4730-00-483-0948	16	2
09505	69FL3/8X1/4	4730-00-377-3358	80	33
92679	690166C1	5340-01-178-2151	4	8
92679	690231C2	5330-01-178-2101	4	9
29510	690233C1	4330-01-116-7523	15	4
92679	690339C1	2815-01-179-2583	8	1
29510	690437C91	2815-01-166-3061	KITS	
92679	690629C1	6680-01-177-1478	13	1
29510	690652C2	3040-01-133-7722	41	13
92679	690653C1	3020-01-166-6870	42	27
92679	690655C1	2940-01-182-0885	15	3
92679	690656C1	3020-01-167-4512	43	9
92679	690660C1		43	15
92679	690661C1		43	3
6A814	690668C93	4320-01-089-4263	41	1
92679	690694C1		42	31
92679	690711C1	6150-01-164-5234	42	32
92679	690794C1		43	2
29510	691022C91	2910-01-247-9542	23	1
92679	691044C1	5315-01-167-5582	5	3
92679	691105C1	5306-01-177-9697	20	17
29510	691141C1	2910-01-235-0895	25	53
92679	691152C1	4710-01-180-0822	30	6
92679	691161C91	2815-01-166-6841	18	8
92679	691183C1	2815-01-166-1179	3	13
92679	691475C1	5305-01-166-6657	3	1
92679	691476C1	5306-01-169-6380	3	4
92679	691644C1	5330-01-179-4435	15	2
92679	691846C1	2815-01-179-6356	13	2
29510	691877C91	2815-01-205-2203	3	6
04627	701518	3930-01-196-1380	204	6
29510	701922C2	2910-00-451-2819	32	5
			210	11
29510	702299C1	5330-00-891-0161	30	2
29510	704523C1	5945-01-175-8208	47	5
29510	706125C2	2920-01-176-6759	54	4
99688	70899	6150-01-225-4420	175	18
29510	709145C2	6645-01-173-8841	47	6
29510	713532R1	5330-01-151-2114	6	3
			78	8
89346	714248C1	5925-01-173-7286	47	31
29510	714251C1	5925-01-190-4633	47	29
29510	715370R1	3040-01-192-8466	147	18
			148	25
29510	715477C1	5340-01-194-3181	84	7
			148	26



## CROSS-REFERENCE INDEXES

CAGEC	PART NUMBER	PART NUMBER INDEX STOCK NUMBER	FIG.	ITEM
93784	7248	5330-01-193-0222	154	30
29510	726510R1	5306-01-194-6434	199	17
11671	73062-0375		144	41
36540	732211C-Q3	5365-00-135-5120	104	26
			105	28
			106	28
			111	26
			112	28
			113	28
19207	7320641	5305-00-737-5694	57	12
19207	7320642	5340-00-732-0642	57	14
			58	14
19207	7320658	5330-00-297-7106	57	15
19207	7320711	5340-00-693-4175	58	12
92679	733894C1		93	18
19207	7350438	2530-00-735-0438	133	32
29510	737997C1		156	23
11671	74-125	3110-00-183-9175	144	42
11671	74-250	3110-01-058-3730	144	34
97153	74-548	2530-01-080-7414	115	12
92679	741240C91	4330-01-186-6042	93	15
64104	74150	2805-00-147-5444	118	1
29510	742366C1	4720-01-192-8101	146	6
29510	742956C1	5330-01-178-3752	KITS	
63810	748-0637		42	9
63810	748-0638		42	22
63810	748-0640		42	10
63810	748-0642		42	21
63810	748-0644		42	24
63810	748-0691		42	23
63810	748-1027		42	7
82654	75000329	5330-01-220-2350	156	9
			156	11
			156	12
			156	30
			156	33
60703	75026-1	5310-01-204-3172	178	28
60703	75026-1J	5310-01-096-7376	178	9
93784	7520-12D	4820-01-192-6052	153	1
93784	7521A5		153	16
99984	7524	3805-00-072-7218	162	22
19207	7525938	5305-00-752-5938	58	15
19207	7525940	6220-00-695-1107	58	13
19207	7526018	6220-00-752-6018	57	13
19207	7534717	5315-00-597-2723	102	6
			103	7
			109	6
			110	8
73680	76X6133	5330-00-087-8166	143	9
74410	760-1	2540-00-776-0103	162	1
74410	762	2540-00-771-4880	162	2

## CROSS-REFERENCE INDEXES

CAGEC	PART NUMBER	PART NUMBER INDEX STOCK NUMBER	FIG.	ITEM
74410	764	2540-00-771-4879	162	15
74410	765	5315-00-693-0634	162	3
74410	766	5306-00-693-0635	162	7
97153	77-63		115	11
91561	7710-047	4820-01-192-5818	200	5
74410	773	5315-00-234-1848	162	10
19207	7768024	5305-00-225-9081	18	10
74410	78	5360-00-704-4253	162	16
52788	7801626	5330-01-083-9386	142	4
52788	7805275	2530-01-176-2985	140	1
52788	7805276	2530-01-192-4584	140	6
52788	7805280	3040-01-176-2872	140	11
11862	7807271	5305-01-090-9577	142	9
52788	7812834	3040-01-004-2137	142	10
52788	7812957	3020-01-192-8246	142	24
63810	797-0273		42	15
63810	797-1261		42	19
19207	7982997	1015-00-798-2997	49	21
			50	9
97153	80-356	5310-01-193-6921	115	8
16764	801077	9390-00-839-1864	45	6
16764	801078	4730-00-277-6320	45	3
77873	802J	5330-00-355-4341	95	4
63810	803-0084		42	11
80201	8060	1680-00-675-5174	45	16
63810	807-1049		42	13
30327	81LB1-2IN	4730-00-677-3738	128	17
			129	34
45225	817	5120-00-878-8541	211	6
99688	81950	3930-01-128-9199	175	12
30076	82270	3930-00-134-9237	196	11
			204	9
			205	20
57733	828073	6220-01-173-7860	48	2
19207	8338566	5935-00-572-9180	57	22
			58	10
			68	11
			69	15
19207	8338567	5310-00-833-8567	57	23
			58	9
			68	12
19207	8378662	6250-00-353-0955	57	20
60250	84-35	1025-01-048-9527	115	3
10100	842-17S	4730-00-951-3940	76	6
19207	8465575-2.5		39	12
60703	86161	2530-00-507-7689	178	6
			178	25
60703	86197-1	5310-00-201-5514	178	5
60703	861971	5310-00-201-5514	178	24
82484	86238-5ONS	3040-01-192-6082	178	22
60703	86246	5330-01-208-7580	178	21

## CROSS-REFERENCE INDEXES

CAGEC	PART NUMBER	PART NUMBER INDEX STOCK NUMBER	FIG.	ITEM
77873	863J	4730-00-374-8191	98	3
29510	864440R1	4730-01-195-3811	179	7
92679	864455R1	4730-01-179-6254	17	17
89345	864462R1	4730-01-168-1906	13	13
99688	86469		180	6
99688	86471		180	12
60703	86517	5310-00-186-6216	178	3
19207	8741442	5325-00-088-6147	58	7
19207	8747986	6220-00-456-6106	58	8
19207	8747987	6220-00-819-7028	58	11
19207	8747988	6220-00-678-9046	58	3
29510	875419C92	3110-01-229-8232	103	15
			110	16
05237	87549	5310-00-656-3087	178	4
29510	875680C1	4730-01-196-7177	148	9
29510	876020C1		105	22
			106	22
			112	22
			113	22
29510	876024C1		105	21
			106	21
			112	21
			113	21
29510	876074C1		198	13
92679	876094		193	9
29510	876103C1	5330-00-150-1417	193	16
29510	876436C92	3040-01-226-6091	157	8
29510	877481C1	5365-01-234-2638	80	14
29510	877482C1	5365-01-174-8447	80	14
29510	877483C1	5365-01-175-4289	80	14
29510	877949C2	4730-01-268-8446	75	5
			76	14
			145	3
			146	3
			147	3
			148	3
			199	1
			200	8
			202	10
29510	878388C1	5365-01-331-0133	193	24
29510	878741C2	5340-01-194-9320	159	13
29510	879034C1	5315-00-927-4949	160	11
29510	879046C1	5365-01-168-1859	36	14
29510	879047C91	2590-01-166-6852	36	10
29510	879602C2	3930-01-167-4494	36	17
29510	879847C1	3120-01-197-2343	157	10
29510	879848C1	3120-01-195-5927	157	20
30327	88LB1-2X1-2	4730-00-200-0202	129	32
57733	880013	6620-01-173-8846	48	8
29510	880277C1	4720-01-204-8382	33	6
29510	880987C1	3040-01-176-8494	81	2

## CROSS-REFERENCE INDEXES

CAGEC	PART NUMBER	PART NUMBER INDEX STOCK NUMBER	FIG.	ITEM
29510	880994C1	5310-01-208-6734	80	25
			81	9
29510	881185C1	5330-01-252-5109	194	23
29510	881370C1		111	20
29510	881548C93	2530-01-192-8483	142	1
29510	882034C1		103	43
			110	44
29510	884705C1	5306-01-232-6717	142	7
29510	885348H1	5330-01-175-3766	80	35
			80	41
29510	885349H1	4730-01-177-0893	80	36
			80	40
29510	885351H1		80	34
29510	889048H1		103	17
			110	18
29510	889054H1		103	26
			110	27
29510	889066H1	2530-01-216-2348	103	40
			110	42
29510	889194H1		103	6
			110	7
29510	889480C1		103	16
			110	17
29510	890124H1	3110-00-542-0033	105	41
			113	41
29510	890125H1	3110-00-820-2727	113	40
29510	890126H1		112	33
29510	890127H1	3110-00-101-1796	113	38
29510	890130H1	3110-00-100-3576	103	23
			110	24
29510	890174H1	3110-00-226-3498	103	42
			110	43
29510	890175H1	3110-00-100-0601	103	39
			110	41
29510	890176H1	3110-01-232-1535	103	37
			110	38
29510	890436C1	3040-01-241-4800	103	38
			110	40
29510	890438H1	2520-01-247-5503	112	31
29510	890494C1	5330-00-166-1085	153	4
			154	20
77060	8905122	6150-01-173-9835	49	10
77060	8905123	6150-01-173-9836	49	11
77060	8905650		180	24
77060	8905739	6150-01-290-2803	49	9
29510	890675C1	5310-01-236-1694	96	3
29510	891006C1	5306-01-175-3617	104	19
			111	19
29510	892302C2	5330-01-213-8894	104	42
			111	42
29510	893245C92	3805-01-114-3110	99	1

## CROSS-REFERENCE INDEXES

CAGEC	PART NUMBER	PART NUMBER INDEX STOCK NUMBER	FIG.	ITEM
29510	893254C92		98	2
29510	894389C1	3805-00-339-5955	36	20
29510	894930C1	3040-01-175-6499	79	7
29510	894931C1-R.H.	3040-01-176-4290	79	11
29510	898207C2	3020-01-238-0263	105	12
			106	12
			112	12
			113	12
29510	899277C1	3040-01-165-6065	36	19
3Y949	8993015	4820-01-297-0445	187	23
			188	15
29510	899388C1	5315-01-184-5789	192	1
29510	899400C91	3040-01-175-6465	70	8
29510	899505C1		192	14
29510	899537C4	2510-01-216-4119	169	12
29510	899538C1		169	13
29510	899541C1		169	14
29510	899672C4	5340-01-194-9321	169	7
11083	9W0605	6105-01-097-8661	175	15
78500	9X16	5305-01-083-9357	102	26
			109	41
30379	9030279	2530-00-603-1532	135	9
29510	91081R2	5365-00-188-1273	103	13
			110	14
29510	915499R1	4730-00-836-4221	17	7
13445	92104	5930-00-733-5555	55	1
29510	921648C1	3020-01-177-1026	84	19
29510	921649C2	3040-01-178-6654	87	8
29510	921725C2	3040-01-176-2926	87	25
29510	921726C2	3020-01-176-2951	88	14
29510	921728C2	3020-01-177-5395	86	31
29510	921730C1	3020-01-176-2950	88	12
29510	921731C2	3040-01-176-2927	85	2
29510	921732C2	3040-01-177-1021	86	7
29510	921733C3	3040-01-176-2928	86	27
29510	922328C4		78	7
29510	922529C2	5365-01-175-5428	87	27
29510	922532C1	2520-01-174-4144	82	11
29510	922533C1	5365-01-175-1072	88	2
29510	922534C92	3040-01-192-6025	85	15
29510	922535C1	5365-01-194-5267	85	4
			86	8
			87	9
			87	19
29510	922536C1	3040-01-175-1159	84	3
29510	922537C1	2520-01-176-4225	87	16
29510	922538C93		87	18
29510	922539C1	2520-01-192-6078	87	11
29510	922540C1	2520-01-192-6079	87	14
29510	922541C1	3010-01-175-6493	87	12
29510	922542C2	2520-01-176-5790	87	10

## CROSS-REFERENCE INDEXES

CAGEC	PART NUMBER	PART NUMBER INDEX STOCK NUMBER	FIG.	ITEM
29510	922543C1	3020-01-177-2444	81	3
29510	922545C2	2520-01-174-4151	83	12
29510	922546C1	3020-01-177-4841	86	30
29510	922548C3	2520-01-176-6087	85	5
			86	9
29510	922549C1	2520-01-192-6080	85	7
			86	10
29510	922550C3	2520-01-179-5526	87	20
89346	922551C1	2520-01-153-2710	85	8
			86	11
29510	922552C3	3010-01-176-2871	86	20
29510	922553C3	3040-01-177-2379	86	23
29510	922554C93	2520-01-176-4274	86	1
29510	922555C93	2520-01-177-1020	87	1
29510	922556C93	2520-01-176-2925	85	1
29510	922752C2	3040-01-177-2485	87	22
29510	922857C2	5365-01-175-3937	87	4
29510	922858C1	3040-01-176-6092	85	6
29510	922911C1	5330-01-175-3759	87	17
29510	922912C1	5330-01-175-3763	87	15
29510	922913C1	5365-01-193-7140	85	9
			86	12
			87	13
29510	922914C1	5340-01-285-1678	83	5
29510	922985C1	2520-01-176-4224	82	6
29510	923052C91	3020-01-176-9599	84	16
29510	923053C2	2520-01-192-8245	85	10
			86	14
29510	923054C1	3040-01-175-6461	86	16
29510	923133C1	4710-01-176-2869	82	8
29510	923169C91		83	3
29510	923179C1	2520-01-176-4223	80	29
29510	923198C1	5330-01-175-3760	85	11
			86	13
29510	923199C1	2520-01-192-4426	85	12
			86	15
29510	923397C91	2910-01-177-3510	32	1
29510	923564C91	3040-01-176-6022	141	13
29510	923565C1	5310-01-174-3580	141	15
29510	925997C1		210	5
29510	927189C91	2520-01-192-5613	89	1
29510	927475C2		112	3
29510	927591C1	4720-01-177-8478	76	7
29510	927592C1	4720-01-177-0978	77	11
29510	927593C1	4720-01-177-8479	76	18
29510	927594C1	4720-01-177-0977	75	8
29510	928466C1	5330-01-175-3762	83	7
29510	928792C92	3040-01-185-8234	86	19
29510	929383C2	2520-01-176-2868	80	18
29510	929384C2	3110-01-190-2721	81	13
29510	929402C91		80	16

## CROSS-REFERENCE INDEXES

CAGEC	PART NUMBER	PART NUMBER INDEX STOCK NUMBER	FIG.	ITEM
29510	929475C2		104	3
			105	3
			106	3
			111	3
			113	3
29510	929635C92	3040-01-192-6069	114	3
29510	930480C92	2530-01-146-5923	KITS	
29510	930587C4	5930-01-229-2937	53	14
29510	931187C1	5340-01-174-5062	37	9
29510	932278C1	5310-01-177-8436	152	2
			160	15
29510	932279C1	5310-01-177-5906	195	2
29510	932447C1	4720-01-194-5154	203	7
			203	8
29510	932540C1	4720-01-241-2940	13	5
29510	933076C91	2520-01-192-1791	80	21
			81	5
29510	933077C1		80	22
			81	6
29510	933078C1	2805-01-174-3700	80	23
			81	7
29510	933143C1	3040-01-192-6087	149	2
29510	933144C1	5340-01-175-0363	79	4
29510	933220C1	4320-01-194-2011	194	5
29510	933223C1		193	7
29510	933228C1	3040-01-192-8361	193	12
29510	933236C1	5306-01-201-6958	141	19
29510	933237C1	5306-01-341-3070	141	2
29510	933244C1	3040-01-192-4611	193	14
29510	933340C1	2530-01-176-2873	141	1
29510	933505C2	3040-01-176-9526	86	21
29510	933506C1	3040-01-176-0786	87	23
29510	934196C1	5306-01-186-9263	159	10
29510	934197C1	3120-01-209-0577	159	11
29510	934198C1	5365-01-178-9260	159	8
29510	935267C1	5360-01-195-5377	166	6
29510	935268C1	5360-01-193-7129	166	23
29510	935457C1	3930-01-178-6633	155	6
29510	935522C1	5340-01-285-2676	33	5
			39	14
			64	2
			65	13
			69	16
			76	21
			116	24
			118	8
			128	12
			129	12
			130	21
			131	16
			147	12

## CROSS-REFERENCE INDEXES

CAGEC	PART NUMBER	PART NUMBER INDEX STOCK NUMBER	FIG.	ITEM
29510	935522C1	5340-01-285-2676	148	14
			179	10
			203	30
29510	935723C1	4720-01-291-4560	BULK	1
29510	935723C1-46		76	4
29510	935723C1-68		145	7
29510	936126C6	2540-01-195-4188	169	3
29510	936306C2	2530-01-186-6068	115	19
29510	936372C1	3040-01-192-4610	152	12
76260	9366J	5305-00-974-1555	97	8
			98	10
29510	936777C2	2530-01-176-6110	123	3
29510	936778C3	2530-01-176-2959	123	4
29510	936836C1	4720-01-181-0106	195	6
29510	936939C3		124	26
29510	936977C1	5307-01-189-7594	36	40
29510	938594C1	2520-01-174-5950	82	18
29510	938595C1	2520-01-176-2870	82	27
29510	939062C1	3120-01-194-8521	152	7
			157	19
29510	939489C1	3040-01-192-4490	152	6
29510	939745C1	5330-01-195-1503	201	3
29510	939746C1	5330-01-192-8893	145	11
			146	9
			201	6
29510	939747C1	5330-01-127-1366	145	2
			146	2
			147	4
			148	4
			148	4
			149	16
			199	14
			200	4
			202	11
29510	9402709	4730-00-813-9611	84	23
29510	9402710	4730-00-804-7442	146	14
29510	9402711	4730-00-796-0496	210	21
29510	9402713	4730-00-718-2621	76	19
			77	15
29510	9402865		122	17
29510	9403020	4730-00-277-5104	121	25
29510	9403254	4730-01-193-7690	203	5
29510	9403488	4730-00-203-9237	121	2
29510	940678C1	3930-01-192-8247	152	18
92679	9409011	5306-01-178-6007	2	2
29510	9409287	4730-01-192-4395	84	6
92679	9409927	4730-00-800-7070	17	1
29510	9409935	4730-00-482-8114	47	10
29510	9409943	4730-00-263-2733	60	6
29510	9410203		203	25
29510	9410205	4730-00-065-0525	82	22



## CROSS-REFERENCE INDEXES

CAGEC	PART NUMBER	PART NUMBER INDEX STOCK NUMBER	FIG.	ITEM
29510	9410207	5310-00-689-3836	75	15
			76	12
24617	9410356		75	3
29510	9410357	5365-01-193-2612	115	14
			116	9
			154	5
31007	9410359	4730-01-078-7837	13	11
			191	8
29510	9410361	5365-01-223-4312	82	16
			100	8
			101	6
			107	6
			108	8
			143	28
29930	9410363	5365-00-689-3823	71	24
29510	941040C1	4730-01-252-7427	129	39
			130	8
			131	20
29510	941041C1	4730-01-244-7670	177	5
29510	941044C1	4730-01-251-9335	130	13
29510	9410975	4730-01-192-8095	147	9
29510	9410977	4730-01-067-3935	203	3
29510	9410978	4730-00-924-5132	203	35
29510	9410981	4730-00-833-9315	76	17
29510	9411108	4730-01-192-4415	202	24
29510	9411109	4730-01-192-4413	76	16
			201	11
29510	9411648	5310-01-172-2571	58	21
29510	9412230	5310-01-194-8489	58	27
			79	6
			149	7
			155	2
			157	9
			168	17
			200	16
29510	9412231	5310-01-064-7589	32	20
			141	17
			169	15
16764	9412305	5310-00-965-6000	45	64
29510	941278C91	2530-01-060-8858	KITS	
29510	9413979	5310-01-067-8403	37	4
			52	5
			63	5
			75	11
			94	1
			123	2
			140	12
			141	11
			149	4
			150	12
			159	15

## CROSS-REFERENCE INDEXES

CAGEC	PART NUMBER	PART NUMBER INDEX STOCK NUMBER	FIG.	ITEM
29510	9413979	5310-01-067-8403	192	26
			199	8
			202	1
			203	14
29510	9413980	5310-01-193-6882	140	17
			199	3
29510	9413982	5310-01-193-6881	97	10
16764	9416374	5365-01-139-9845	45	10
			45	58
29510	941752C93	2530-01-178-0763	104	35
			111	35
29510	941754C3	2530-01-200-3200	104	37
			111	37
29510	941754C4	3040-01-204-1277	105	39
			106	39
			112	39
			113	39
29510	941784C2	4720-01-192-8122	116	1
24617	9421423	5310-01-151-7354	45	49
29510	942269C1	3120-01-218-9908	195	13
29510	942562C1	3040-01-208-4435	194	9
29510	942598C93	4320-01-181-5634	184	3
29510	942738C92	2520-01-176-6116	97	1
29510	942869C1	4710-01-194-0104	121	1
29510	942870C1	4730-01-194-6812	121	4
29510	942871C2		129	27
29510	943151C2	2930-01-176-2867	38	15
29510	943312C5		161	14
16764	9439624	5310-00-989-5945	45	31
12662	944016	6220-00-848-1561	58	16
11862	9440166	5305-01-197-2536	165	37
29510	944146C1	3930-01-192-4491	169	5
29510	944147C1	3930-01-192-8248	169	19
29510	944268C3	5340-01-196-6764	169	6
29510	944732C1	3120-01-218-4593	195	11
29510	95791H	4730-01-195-6971	176	18
78500	9659236045	2520-01-226-8064	96	2
29510	966782R1	3020-01-192-8389	178	7
			178	26
29510	971522C1	5365-01-175-5427	88	13
70602	971962		180	23
29510	986007C1	5340-01-208-8142	103	54
			110	57
29510	986035C1	5330-01-191-3411	110	56
29510	986045C91		110	55
29510	986054C91		103	53
29510	98959R1	5340-01-083-4460	68	5
29510	9982T	4820-01-179-2456	129	15
25561	999-081361109		206	14

## CROSS-REFERENCE INDEXES

FIG.	ITEM	FIGURE AND ITEM NUMBER INDEX		PART NUMBER
		STOCK NUMBER	CAGEC	
BULK	1	4720-01-291-4560	29510	935723C1
BULK	2	4720-00-846-5575	89346	364359C1
BULK	3	4720-01-181-1902	29510	680246C1
BULK	4	4720-01-014-4915	29510	417199C2
BULK	5	4720-01-217-9568	29930	407010R1
BULK	6	4720-00-847-5810	29510	407012R1
BULK	7	4720-00-847-5813	29510	407015R1
BULK	8	5330-01-274-2805	29510	1136356C1
BULK	9	5330-01-182-8401	29510	64517C1
BULK	10	4710-01-083-4458	29510	417196C2
BULK	11	4720-01-289-8293	29510	417200C2
BULK	12	4720-01-065-0676	29510	417195C2
BULK	13	9505-00-191-3680	29510	278027R1
KITS			07988	KT85211-1
KITS			07988	KT85213
KITS			29510	1810358C94
KITS			90277	10901055
KITS			92679	1802336C91
KITS			92679	680333C92
KITS		2520-01-200-3209	78500	A36612-9
KITS		2530-00-116-2987	89346	300874C92
KITS		2530-00-792-3626	78500	2000-Z-130
KITS		2530-01-060-8858	29510	941278C91
KITS		2530-01-068-3535	98343	A39232
KITS		2530-01-146-5923	29510	930480C92
KITS		2590-01-214-3848	30076	642926
KITS		2815-01-166-3061	29510	690437C91
KITS		2815-01-176-6091	29510	1802581C93
KITS		2815-01-187-9456	19207	5705390
KITS		2815-01-194-2024	29510	687433C92
KITS		2815-01-210-6948	92679	1802246C91
KITS		2910-01-174-7798	07988	KT85203
KITS		2920-01-187-1221	01843	KT85209
KITS		2930-01-152-2704	89346	687161C91
KITS		3040-01-083-5657	30076	355909
KITS		3040-01-087-0271	30076	299894
KITS		3040-01-087-0272	26278	3324-34
KITS		3040-01-192-1640	30076	339307
KITS		3120-01-184-5888	92679	680117C1
KITS		3930-01-052-6021	30076	619784
KITS		4310-00-971-1910	06853	276121
KITS		4320-01-166-8296	97153	306-157
KITS		4320-01-172-9141	29510	1111889C92
KITS		4320-01-179-5500	29510	1124853C94
KITS		4820-00-005-7674	91561	6702010
KITS		4820-01-023-5155	06853	281126
KITS		4820-01-137-5918	29510	680237C91
KITS		4820-01-189-6606	01843	KT404291
KITS		4820-01-192-4472	29510	1173577C91
KITS		4820-01-196-5282	06721	RN11V
KITS		5305-01-243-7222	18265	P16-0751

## CROSS-REFERENCE INDEXES

FIG.	ITEM	FIGURE AND ITEM NUMBER INDEX STOCK NUMBER	CAGEC	PART NUMBER
KITS		5310-00-098-2201	52793	605142
KITS		5330-01-023-8951	29510	674399C91
KITS		5330-01-099-7955	07988	KT85195
KITS		5330-01-127-1435	29510	680084C92
KITS		5330-01-155-1739	89346	1124732C94
KITS		5330-01-176-9866	11671	15430
KITS		5330-01-178-3752	29510	742956C1
KITS		5330-01-197-1480	29510	1124757C94
1	1	5330-01-166-2619	29510	222158H1
1	2	2815-01-165-0884	92679	349731R91
1	3	2510-01-179-2546	92679	688251C1
1	4	5310-00-823-8803	96906	MS27183-21
1	5	5305-00-724-7223	96906	MS90728-165
1	6	5305-00-724-7236	96906	MS90728-169
1	7	5310-01-166-0757	29510	1101409C1
1	8	5340-01-185-3561	81860	22003-14
1	9	5340-01-178-3496	29510	1130215C1
1	10	5305-00-724-7264	96906	MS90728-174
1	11	5310-00-637-3634	96906	MS16286-7
1	12	5305-00-724-7225	96906	MS90728-167
1	13	5310-00-637-3632	96906	MS16286-9
1	14	5310-00-809-8540	96906	MS27183-25
1	15	5310-01-176-5885	29510	1107464C1
1	16	5340-01-194-0894	29510	22004-14
1	17	5340-01-178-3495	29510	1107465C1
1	18	5305-00-071-2069	96906	MS90728-113
1	19	5310-00-809-5998	96906	MS27183-18
1	20	5305-01-195-5050	96906	MS90728-221
2	1	5330-01-127-1377	29510	675813C1
2	2	5306-01-178-6007	92679	9409011
2	3	2815-01-173-8614	92679	675811C1
2	4	5330-01-126-9512	29510	675812C1
2	5	5310-01-167-2414	96906	MS16285-2
2	6	5310-00-081-4219	96906	MS27183-12
2	6	5310-00-081-4219	96906	MS27183-12
2	7		92679	1802245C1
2	8	5306-00-226-4825	96906	MS90728-32
2	9	5306-00-226-4831	96906	MS90728-38
2	10	5330-01-177-8215	92679	675816C1
2	11	5340-01-215-9779	29510	675814C91
2	11	5340-01-219-6533	92679	674021C91
2	12	5315-01-167-4161	29510	680481C1
2	13	5306-00-226-4840	96906	MS90728-47
2	14	5365-00-289-1579	29510	445096
2	15	5306-00-226-4839	96906	MS90728-46
2	16	5306-00-226-4827	96906	MS90728-34
2	16	5306-01-216-4340	29510	26678R1
2	17		29930	367572R1
2	18	5306-00-226-4834	96906	MS90728-41
2	19	3110-00-100-6155	29510	17012R1
2	20	5305-00-638-8920	96906	MS90728-67

## CROSS-REFERENCE INDEXES

FIG.	ITEM	FIGURE AND ITEM NUMBER INDEX		PART NUMBER
		STOCK NUMBER	CAGEC	
2	21	5310-00-080-6004	96906	MS27183-14
2	22	5340-01-186-3755	92679	23624R1
2	23	5306-00-226-4838	96906	MS90728-45
2	24	4730-00-044-4789	30379	4444789
3	1	5305-01-166-6657	92679	691475C1
3	2	3040-01-165-9636	92679	675455C1
3	3	5305-00-716-7356	96906	MS90728-136
3	4	5306-01-169-6380	92679	691476C1
3	5	5310-01-263-4294	29510	252018R1
3	6	2815-01-205-2203	29510	691877C91
3	7		92679	687199C91
3	8	2815-00-716-2499	29510	327413R1
3	9	2910-01-169-1984	92679	675442C1
3	10	2805-01-220-1325	31033	G1048
3	11	2815-01-178-8482	92679	671563C1
3	11	4820-01-178-9682	92679	671565C1
3	12	2815-01-180-5156	92679	671561C1
3	12	4820-01-219-1436	92679	671559C1
3	13	2815-01-166-1179	92679	691183C1
3	14		29510	21427R1
3	15	5315-01-151-2072	92679	41339-D
3	16	2815-01-192-4698	32979	ROS-493-A
3	17	5360-01-022-7907	29510	682064C1
3	18	2815-01-190-1052	92679	681234C1
3	19	2815-01-166-1180	92679	675443C1
3	20	5307-01-165-7680	29510	682840C1
3	21	2805-01-022-4254	29510	675046C2
3	22	2815-01-166-1091	92679	676865C2
3	23	5330-01-167-2432	92679	1806226C2
4	1	3120-01-179-9814	92679	687002C1
4	2		92679	675774C2
4	3		92679	671505C1
4	3		92679	671506C1
4	3		92679	684930C1
4	3		92679	684931C1
4	3		92679	684932C1
4	4	2815-01-180-1095	92679	682720C1
4	5	5306-00-226-4827	96906	MS90728-34
4	6	5310-00-407-9566	96906	MS35338-45
4	7	5310-00-081-4219	96906	MS27183-12
4	8	5340-01-178-2151	92679	690166C1
4	9	5330-01-178-2101	92679	690231C2
4	10	2815-01-204-4522	92679	677711C1
4	11		92679	1802336C92
4	12		92679	1802333C91
4	13		92679	1802331C91
4	14	5340-01-178-2199	92679	23623R1
4	15	5306-01-178-2053	92679	1802582C1
4	16	4730-01-030-4950	24617	272977
4	17	3120-01-185-2097	92679	684902C1
4	18	5340-01-186-3756	92679	327412R1

## CROSS-REFERENCE INDEXES

FIG.	ITEM	FIGURE AND ITEM NUMBER INDEX		PART NUMBER
		STOCK NUMBER	CAGEC	
4	19	5315-01-177-8514	92679	680484C1
4	20	4730-00-044-4625	92679	444625
4	20	4730-00-057-5555	79470	C3169X6
4	21	5315-01-177-8515	92679	680483C1
4	22	3110-00-100-6164	92679	17013R1
4	23	4730-00-844-5721	14569	1007-2
4	23	4730-01-069-5906	31007	444612
4	24	5330-01-178-2095	92679	682444C1
4	25	4730-01-176-6152	92679	343464R1
4	26	3130-01-179-4567	92679	680243C1
4	27	3130-01-180-4947	92679	680241C1
4	28	3040-01-179-5796	92679	673761C1
4	29		92679	675425C1
4	30		92679	675021C1
4	31		92679	675020C1
4	32		92679	675424C1
5	1	5305-00-071-2069	96906	MS90728-113
5	2	2990-01-224-6332	92679	675412C1
5	3	5315-01-167-5582	92679	691044C1
5	4	2815-01-166-6804	29510	683516C92
5	5		92679	675861C1
5	6	5310-01-166-0762	92679	687024C1
5	7	2815-01-179-6458	92679	681319C92
5	8	3020-01-179-5684	92679	675364C1
5	9	3020-01-179-2600	92679	675406C1
5	10	3120-01-180-4830	92679	684579C92
5	10	3120-01-180-4831	92679	684585C92
5	10	3120-01-192-2174	92679	684582C93
5	10	3120-01-192-2174	92679	684582C93
5	11	3120-01-173-0957	89346	681314C2
5	11	3120-01-179-9822	92679	681316C2
5	11	3120-01-180-4844	92679	681315C2
5	11	3120-01-185-7309	92679	687382C2
5	12	3120-01-180-4827	92679	684573C92
5	12	3120-01-180-4828	92679	687391C2
5	12	3120-01-180-4829	92679	684576C92
5	12	3120-01-180-5335	92679	684570C92
5	13	5315-01-177-7927	92679	17135R1
5	14	5305-00-269-3209	96906	MS90725-58
5	15	5310-00-080-6004	96906	MS27183-14
5	16	2815-01-166-1181	92679	682835C1
5	17	5330-00-073-2610	29510	609335C91
6	1	5330-01-127-1378	29510	682945C1
6	2	2815-01-166-1182	29510	672220C3
6	3	5330-01-151-2114	29510	713532R1
6	4	2530-00-066-2444	29510	445090
6	5	5310-00-809-5998	96906	MS27183-18
6	6	5305-00-071-2071	96906	MS90728-115
6	7	2815-01-165-9608	29510	683568C91
6	8	3020-00-996-5257	29510	304439R1
6	9	5310-01-166-6677	92679	685902C1

## CROSS-REFERENCE INDEXES

FIG.	ITEM	FIGURE AND ITEM NUMBER INDEX		PART NUMBER
		STOCK NUMBER	CAGEC	
6	10	5305-00-719-5239	96906	MS90727-116
7	1		92679	676620C1
7	2		92679	687773C1
7	3		92679	676614C1
7	4	5365-00-135-4433	29510	326874R1
7	5		92679	688835C2
7	6	2815-01-178-9934	29510	688923C91
7	7	5306-01-178-6009	92679	676679C2
7	8	3120-01-180-4834	92679	675006C1
7	9	2815-01-061-0117	29510	670675C1
8	1	2815-01-179-2583	92679	690339C1
8	2	5330-01-167-2437	92679	677692C1
8	3	5307-01-166-6166	92679	689324C1
8	4	5306-00-226-4831	96906	MS90728-38
8	5	5330-01-167-4074	92679	675109C2
8	6	3040-01-166-1106	92679	675660C92
8	7		92679	675101C2
8	8	2815-01-064-7127	89346	291171C1
8	9	5365-01-176-5751	92679	24577R1
8	10	2815-01-178-8583	92679	675621C1
8	11	2815-01-177-2491	92679	1802340C1
8	12	2815-01-166-6828	92679	688999C91
8	13	5305-00-356-4117	29930	16067DA
8	14	5310-00-600-6850	29930	133093R1
8	15		92679	687295C1
8	16		92679	675547C2
8	17	5360-01-167-9681	92679	675105C1
9	1	2815-01-176-2924	92679	1802506C91
9	2	3020-01-182-2751	92679	675600C1
9	3	3040-01-179-2547	92679	676144C1
9	4	5315-00-021-8211	92679	218211
9	5	5310-01-179-4423	92679	675767C1
9	6	3020-01-167-9221	92679	675764C1
9	7	3110-01-174-2950	92679	327185R91
9	8	3040-01-179-5490	92679	675765C1
9	9	5306-01-167-0294	96906	MS21134-06032
9	10	5306-00-226-4825	96906	MS90728-32
10	1	5305-00-688-2111	96906	MS90728-63
10	2	5310-01-215-9728	29510	25896R1
10	3	2930-01-176-6025	92679	1801390C91
10	4	4820-01-120-4532	91816	P59-500
10	4	4820-01-192-9565	97484	M1647
10	5	4730-00-469-7791	29510	606673C1
10	6		29510	1801393C91
10	7	4730-01-179-5398	92679	610000C1
10	8	4730-00-921-3624	96906	MS51953-6
10	9	4730-00-595-1887	30780	1-8MM0S
10	10	4730-00-811-6205	97576	2-4PRC
11	1		92679	675656C91
11	2	5365-00-202-2471	29510	261624R1
11	3	5330-00-062-4695	29510	349055R2

## CROSS-REFERENCE INDEXES

FIG.	ITEM	FIGURE AND ITEM NUMBER INDEX		PART NUMBER
		STOCK NUMBER	CAGEC	
11	4	4820-01-179-2579	92679	675395C1
11	5	5330-01-178-2102	92679	675398C1
11	6		92679	675417C91
11	7	4730-01-179-6255	92679	606889C1
11	8	5365-01-184-5795	29510	676135C1
11	9	5330-01-178-2104	92679	676136C1
11	10	5360-01-177-8605	92679	676137C1
11	11	4820-01-179-6357	92679	601917C1
11	12	2940-01-178-9972	92679	675358C1
11	13	5310-00-080-6004	96906	MS27183-14
11	14	5306-01-179-9458	92679	26311R1
11	15	2940-01-051-0695	89346	675616C91
12	1	5330-01-184-5810	92679	675513C1
12	2	5330-00-531-2230	96906	MS9021-218
12	3	4730-01-178-8825	92679	677110C1
12	4	2815-01-181-6306	41197	PR18944D
12	4	2930-01-219-6672	92679	677092C92
12	5	4730-01-118-3919	29510	444618
12	6	5310-01-215-9728	29510	25896R1
12	7	5310-00-004-5033	96906	MS35338-046
12	8	5305-00-068-0511	96906	MS90728-62
13	1	6680-01-177-1478	92679	690629C1
13	2	2815-01-179-6356	92679	691846C1
13	3	5330-01-099-7926	29510	671827C1
13	4	5306-01-185-2070	92679	677490C1
13	5	4720-00-822-2284	01276	2583-12
13	5	4720-01-241-2940	29510	932540C1
13	6	4730-00-939-6234	29510	333710R91
13	7	5310-01-156-7704	96906	MS16286-3
13	8	5310-00-080-6004	96906	MS27183-14
13	9	4730-01-167-2780	29510	184698H1
13	10	5305-00-068-0511	96906	MS90728-62
13	11	4730-01-078-7837	31007	9410359
13	12	5330-00-582-2856	96906	MS9020-08
13	13	4730-01-168-1906	89345	864462R1
13	14	2815-01-179-2580	92679	689329C91
13	15	5365-01-210-4013	29510	688067C1
13	16	5310-00-424-8307	29510	59658D
14	1	5306-00-226-4832	96906	MS90728-39
14	2	5310-00-081-4219	96906	MS27183-12
14	3	5330-01-127-1379	29510	671821C1
14	4	4710-01-178-8600	92679	673884C3
14	5	5310-01-156-7704	96906	MS16286-3
14	6	5310-00-004-5033	96906	MS35338-046
14	7	5310-00-080-6004	96906	MS27183-14
14	8	5305-00-068-0511	96906	MS90728-62
14	9	5330-01-178-2096	92679	675860C1
14	10	2815-01-179-2548	92679	675365C1
14	11	4320-01-179-2549	92679	671608C91
14	12		92679	675362C1
14	13		92679	675363C1



## CROSS-REFERENCE INDEXES

FIG.	ITEM	FIGURE AND ITEM NUMBER INDEX		PART NUMBER
		STOCK NUMBER	CAGEC	
14	14		92679	684500C91
14	15	5315-01-184-7608	92679	680482C1
14	16		92679	675361C1
14	17	5310-00-081-4219	96906	MS27183-12
14	18	5306-01-177-5879	92679	27971R1
14	19		92679	687803C91
15	1	5310-01-209-4721	29510	25077R1
15	2	5330-01-179-4435	92679	691644C1
15	3	2940-01-182-0885	92679	690655C1
15	4	4330-01-116-7523	29510	690233C1
15	5	5330-01-179-5911	92679	673973C4
16	1	4710-01-166-1397	29510	673165C91
16	2	4730-00-483-0948	30327	69FLL-4X1-4
16	3	4730-01-227-5381	92679	610713C1
16	4	5306-00-226-4827	96906	MS90728-34
16	5	5310-00-081-4219	96906	MS27183-12
16	6	5330-00-757-5328	29510	253660R1
16	7	4710-01-179-6595	92679	673569C92
16	8	4730-00-130-4240	29510	279830R1
16	9	5310-00-579-4553	78553	C1303-1420-1
16	10	5305-00-660-2467	96906	MS35265-80
16	11	4730-01-179-2899	92679	673622C1
16	12	4730-00-908-3194	29510	122316R91
16	13	4720-01-179-6279	29510	675859C2
16	14	4710-01-180-1124	92679	673567C1
16	15	5305-00-068-0510	80204	B1821BH038C100N
16	16	5310-00-080-6004	96906	MS27183-14
16	17	5330-01-127-1382	29510	670079C1
17	1	4730-00-800-7070	92679	9409927
17	2	4720-01-179-2923	92679	681940C1
17	3	5310-00-905-4600	96906	MS51968-6
17	4	5310-00-407-9566	96906	MS35338-45
17	5	5340-01-176-8100	92679	308575R1
17	6		92679	685158C1
17	7	4730-00-836-4221	29510	915499R1
17	8	4710-01-179-6596	92679	688335C91
17	9	5305-00-269-3209	96906	MS90725-58
17	10	5310-00-080-6004	96906	MS27183-14
17	11		92679	206413H1
17	12	5306-01-177-0865	29510	26310R1
17	13	5340-01-178-2155	92679	299400C1
17	14	5310-01-156-7704	96906	MS16286-3
17	15	5365-01-195-5680	92679	26241H
17	16	5305-00-821-3869	96906	MS90728-65
17	17	4730-01-179-6254	92679	864455R1
17	18	4730-00-908-3194	29510	122316R91
17	19	4720-01-179-2941	92679	683455C1
17	20	4730-01-129-1690	22031	4503-8
18	1	2815-01-178-7147	92679	673575C91
18	2	4730-00-890-2378	89619	6432-7600
18	3	2815-01-179-2606	92679	675779C3

## CROSS-REFERENCE INDEXES

FIG.	ITEM	FIGURE AND ITEM NUMBER INDEX		PART NUMBER
		STOCK NUMBER	CAGEC	
18	4	5310-01-178-2085	92679	682987C1
18	5	5310-01-177-3831	92679	684034C1
18	6	5330-01-127-1380	29510	688928C1
18	7	5330-01-127-1381	29510	682199C1
18	8	2815-01-166-6841	92679	691161C91
18	9	5310-00-081-4219	96906	MS27183-12
18	10	5305-00-225-9081	19207	7768024
19	1	6680-01-181-7118	92679	1801387C1
19	2	4730-01-179-6207	92679	683079C1
20	1	5340-01-186-9600	92679	1802452C1
20	2	4730-01-187-6931	92679	1802453C1
20	3		29510	680246C1-5
20	4	4710-01-153-8464	89346	688851C1
20	5	4710-01-151-6389	89346	688852C1
20	6	4710-01-151-6390	89346	688853C1
20	7	4710-01-151-6392	89346	688854C1
20	8	4710-01-153-2781	89346	688855C1
20	9	4710-01-151-6391	89346	688856C1
20	10	5330-01-197-1118	92679	682810C1
20	11	5310-01-026-4381	78553	C7343-1420-3B
20	12	5340-01-179-5985	10988	673527C1
20	13	5365-01-178-2142	92679	258079C1
20	14	5305-00-622-9483	96906	MS35265-81
20	15	5340-01-186-3648	92679	673577C1
20	16	5305-00-844-5825	96906	MS35265-84
20	17	5306-01-177-9697	92679	691105C1
20	18	5340-01-189-5454	92679	675479C2
21	1	2910-01-097-6493	01843	NHM780329
21	2		29510	1802395C91
21	3	2910-01-165-8141	92679	680413C1
21	4		92679	680415C1
21	4		92679	680416C1
21	4		92679	680418C1
21	4		92679	680419C1
21	4		92679	680420C1
21	4		92679	680421C1
21	4		92679	680422C1
21	4		92679	680423C1
21	5	5360-01-132-4645	10988	A44864
21	6	5340-01-169-3050	92679	680433C1
21	7	5365-01-131-3254	10988	A44862
21	8	5310-01-165-7574	92679	680414C1
21	9	2910-01-166-1258	92679	687400C1
21	10	2910-01-219-3140	89346	680435C1
21	11	5330-01-023-5287	29510	675477C1
22	1	5310-00-080-6004	96906	MS27183-14
22	2	5310-00-785-1762	96906	MS51968-9
22	3	4730-01-225-8957	92679	444040
22	4	5310-00-088-1251	96906	MS51922-1
22	5	4730-01-181-1354	92679	687426C1
22	6	5340-01-166-4504	92679	684899C1

## CROSS-REFERENCE INDEXES

FIG.	ITEM	FIGURE AND ITEM NUMBER INDEX		PART NUMBER
		STOCK NUMBER	CAGEC	
22	7	5365-01-178-2142	92679	258079C1
22	8	5365-01-209-7645	23619	FZG-7762
22	9	5305-00-068-0508	96906	MS90728-6
22	10	4710-01-180-1123	92679	680316C91
22	11	4730-01-179-5399	92679	673196C1
22	12	4730-01-187-6931	92679	1802453C1
22	13		29510	680246C1-XX
22	14	4730-01-066-0144	29510	606845C1
22	15	4710-01-167-2603	92679	684077C91
22	16	4730-00-846-7656	29510	606819C1
22	17	4710-01-166-1393	92679	684075C91
22	18	4010-01-165-2240	92679	678026C1
22	19	4730-00-902-8991	96906	MS39162-5
22	20	4720-01-166-4453	92679	688190C1
22	21	5305-00-269-3209	96906	MS90725-58
22	22	5310-00-080-6004	96906	MS27183-14
22	23	5340-01-206-7772	29510	1610438H1
22	24	2910-01-166-8301	92679	676942C92
22	25	5307-00-963-6074	29510	256333R1
22	26	4730-00-289-4770	15434	S995
22	27		92679	676996C1
22	28	5315-01-167-4161	92679	680481C1
22	29	5315-00-576-9877	88044	AN122773
22	30	5306-00-051-4083	96906	MS90727-41
22	31	5310-01-166-6679	92679	302861R1
22	32	5330-01-024-1788	29510	675609C1
22	33	3020-01-167-3713	92679	676922C2
22	34	5306-00-050-1239	96906	MS90727-38
22	35	5365-01-167-5546	92679	676936C1
22	36	5365-01-167-7919	92679	676937C1
22	37	4730-01-192-4316	92679	273767
22	38	3020-01-169-1810	92679	676938C1
22	39	5306-00-226-4835	96906	MS90728-42
22	40	5310-00-081-4219	96906	MS27183-12
22	41	5340-01-166-4502	92679	687459C1
22	42	5306-00-226-4833	96906	MS90728-40
22	43	5310-00-081-4219	96906	MS27183-12
23	1	2910-01-247-9542	29510	691022C91
23	2	5355-01-176-7411	01843	P0856
23	3	2910-01-173-7709	07988	HG85130-1A
23	4	3110-01-177-5937	07988	RL851
23	5	2910-01-173-8413	07988	GU859
23	6	4730-00-277-5553	96906	MS51952-2
23	7		07988	GA1184
23	8	4710-01-173-8290	07988	TU8515A
23	9	5330-01-175-2127	07988	GA8520
23	10	5315-00-016-9887	89346	124546
23	11	3120-01-225-9630	01843	WA404527
23	12	3110-01-222-6969	29510	674841C1
23	13	5305-01-174-4535	01843	SC2095
23	14	5310-00-274-8715	96906	MS35338-63

## CROSS-REFERENCE INDEXES

FIG.	ITEM	FIGURE AND ITEM NUMBER INDEX		PART NUMBER
		STOCK NUMBER	CAGEC	
23	15	2910-01-173-6946	07988	CU8517AS
23	16		07988	PN8525
23	17	5330-00-248-3836	96906	MS29513-012
23	18	5365-01-175-0649	07988	SR8514
23	19		07988	PL851062
23	19	5340-01-194-8517	01843	PL85106-1
23	20	5310-00-274-8710	92679	131198
23	21	5305-01-174-8208	07988	SC2111
23	22	9505-01-239-1405	89346	263213R1
23	23	5330-01-175-2125	07988	GA8521
23	24	5340-01-173-6885	07988	CV8544
23	25		07988	RG1126
23	26		07988	WA1992
23	27		92679	687287C1
23	28		07988	GA8517
23	29		07988	SP8565
23	30		92679	687282C1
23	31	5305-01-175-3638	01843	SC1978
23	32	5310-00-274-8710	94135	43W6335-40
23	33	5305-01-174-8207	07988	SC2121
23	34	4730-00-044-4655	29510	444654
23	35		07988	SR85121
23	35		07988	SR85122
23	35		07988	SR85123
23	36	3120-01-176-5932	01843	WA8517
23	37	2910-01-173-6945	07988	PL8599
23	38	5330-01-127-1365	01843	GA1141
23	39	2910-01-175-6400	01843	PL404329
23	40	3040-01-175-7780	07988	HB8530
23	41		01843	NMS423/1X
23	42	5310-01-193-7639	29510	115732
24	1	5315-01-217-5331	29510	674850C1
24	2	2910-01-204-4521	29510	1802672C91
24	3	5310-01-174-8760	07988	NT851
24	4		07988	HP853
24	5	3020-01-174-7809	07988	GE8524
24	6		07988	PL8510
24	7	3110-00-554-5625	01843	BB1075
24	8	3120-01-176-1027	01843	BG404715
24	9		07988	WT8536AS
24	10	5365-01-222-5045	07988	SR852-3
24	10	5365-01-226-4537	07988	SR852-1
24	10	5365-01-226-4538	07988	SR852-2
24	10	5365-01-226-4539	07988	SR852-6
24	10	5365-01-226-4582	07988	SR852-4
24	10	5365-01-226-4583	29510	681455C1
24	11	5360-01-175-4245	01843	SP857-3
24	12	5315-01-185-3766	01843	GU8545
24	13	2910-01-174-6194	07988	GU8544
24	14	3040-01-204-1172	29510	1802671C1
24	15	5305-01-197-3438	29510	25481R1

## CROSS-REFERENCE INDEXES

FIG.	ITEM	FIGURE AND ITEM NUMBER INDEX		PART NUMBER
		STOCK NUMBER	CAGEC	
24	16	5310-00-274-8715	96906	MS35338-63
24	17	5310-01-174-8253	07988	WA8515
24	18	3110-01-179-5329	07988	BN100297
24	19	5305-01-175-7561	01843	SC8512-3
24	20	5310-00-877-5796	96906	MS21044N4
24	21	2910-01-192-5933	07988	LE85128-2A
24	22	5310-00-768-0319	96906	MS51968-2
24	23	5310-00-274-8715	96906	MS35338-63
24	24	3040-00-362-7035	01843	CA401255
24	25		07988	SC8532
24	26	5310-00-877-5796	96906	MS21044N4
24	27	5365-01-166-0852	92679	681466C1
24	28	5360-01-167-1119	92679	681467C1
24	29	3040-01-165-6130	92679	681468C1
24	30	5310-01-166-0758	92679	681469C1
24	31	5315-00-753-8333	96906	MS24665-145
24	32	3040-01-164-7870	92679	681461C91
24	33	5315-01-167-4150	01843	PN401220
24	34	5315-01-167-4155	92679	674891C1
24	35	5365-00-200-7377	96906	MS16633-1015
24	36	5340-01-167-4516	01843	BK851
24	37	5310-01-174-8246	0183	WA401275
24	38	5330-00-941-3004	29930	355966R1
24	39	3040-01-173-4181	92679	681459C1
24	40	3040-01-173-4181	92679	681459C1
24	41	5360-01-174-4652	01843	SP404659
24	42	3040-01-173-8414	07988	SH85151
24	43	2910-01-173-7706	07988	LE85130
24	44	5305-01-174-8218	07988	SC8517
24	45	2910-01-173-7707	01843	PL85120A
24	46	5360-01-174-3833	07988	SP8545
24	47		07988	PL8570A
24	48		29510	1802673C1
25	1	5330-00-248-3844	96906	MS29513-113
25	2	5306-01-197-2521	29510	25491R1
25	3	4010-01-165-2240	92679	678026C1
25	4	5340-01-166-4502	92679	687459C1
25	5	5306-00-298-4176	63005	6738112
25	6	5310-00-274-8715	96906	MS35338-63
25	7	2910-01-184-7020	01843	SGF15C311
25	8	5330-01-166-6693	07988	GA853
25	9	2910-01-165-8142	07988	CV8567A
25	10	4820-01-166-6730	63686	1802433C1
25	11	2910-01-176-2866	07988	VA8517
25	12	5360-01-174-3831	01843	SP7961
25	13	4820-01-176-2921	01843	SC404751
25	14	3010-01-164-9298	01843	IT8517A
25	15	5330-01-166-6688	07988	SE1036
25	16	5305-01-174-8206	07988	SC2141
25	17	5330-00-610-5699	02697	2-037N674-70
25	18	2910-00-890-2545	01843	MP404760

## CROSS-REFERENCE INDEXES

FIG.	ITEM	FIGURE AND ITEM NUMBER INDEX		PART NUMBER
		STOCK NUMBER	CAGEC	
25	19	2910-01-184-7666	07988	BK7957AS
25	20	5355-01-176-7408	01843	KN7913
25	21	4730-01-190-4175	07988	BC7915
25	22	5365-00-424-3073	01843	GA79101
25	23	2910-01-173-4228	07988	PC7934
25	24	5330-01-175-0633	07988	GA1159
25	25	5340-01-174-8430	07988	GU855
25	26	5360-01-174-3822	01843	SP8513-11
25	27		07988	SR79141
25	27		07988	SR79142
25	27		07988	SR79143
25	27		07988	SR79144
25	27		07988	SR79145
25	27		07988	SR79146
25	27		07988	SR79147
25	28	5340-01-174-5086	01843	GU854
25	29		29510	674936C1
25	29		31007	62640D
25	29	5310-00-167-0823	88044	AN960-816
25	29	5310-00-362-7088	99066	SR799-1
25	29	5310-01-270-5466	92679	674934C1
25	29	5365-00-362-7089	01843	SR400410
25	29	5365-01-270-5480	92679	674935C1
25	30	5360-01-174-3823	07988	SP8512-31
25	31	5305-01-178-6008	07988	SC2128
25	32	5310-00-905-1691	07988	NT1295
25	33	5310-00-599-5616	92679	67870D
25	34	5310-01-174-4560	01843	NT1290
25	35		07988	SC8546
25	36		80249	NT856
25	37	5330-00-580-8918	96906	MS9021-011
25	38	5365-00-282-1633	96906	MS16633-1018
25	39	5305-00-253-5607	96906	MS21318-8
25	40		07988	NP8516
25	41	2910-01-173-4298	07988	LE79258A
25	42	5305-00-071-2509	96906	MS90728-12
25	43	5310-01-174-8252	07988	W
25	44	5310-01-195-5091	29510	120385
25	45	5310-00-274-8715	96906	MS35338-63
25	46	5310-01-193-7640	29510	118643
25	47	5305-01-175-3642	01843	SC2040
25	48		07988	HG85114A
25	49	5315-01-271-0388	92679	1802447C1
25	50	2910-01-176-6709	07988	PL85131-4A
25	51	5310-01-174-4584	29510	674917C1
25	52	5310-00-905-1691	07988	NT1295
25	53	2910-01-235-0895	29510	691141C1
25	54	5305-00-660-2467	07988	SC2029
25	55	5330-01-175-2126	29510	684684C1
25	56	5340-01-176-1052	80249	CV8543C
25	57	5305-00-914-3784	07988	SC2030-2

## CROSS-REFERENCE INDEXES

FIG.	ITEM	FIGURE AND ITEM NUMBER INDEX		PART NUMBER
		STOCK NUMBER	CAGEC	
26	1	2910-01-173-7710	07988	CT85109A
26	2		07988	5N85161
26	3		07988	RG856
26	4	2910-01-202-9562	07988	RG404411
26	5	5315-01-176-1114	01843	PN8560
26	6		07988	SU8534-1
26	7		07988	CA8535
26	8	5340-01-196-6810	92679	1802406C1
26	9		07988	WA19861
26	9		07988	WA19862
26	9		07988	WA19863
26	9		07988	WA19864
26	9		07988	WA19865
26	10	5360-01-175-4250	01843	SP8520-23
26	11	5315-01-176-1115	01843	PN1226
26	12	2910-01-197-4867	01843	HP404539
26	13	2910-01-172-0698	07988	WT8514
26	14		07988	VA8515
26	15	2910-01-174-0709	07988	RD8556-2
27	1	5305-00-185-0720	80205	NAS1352-5-20
27	2	5310-01-175-0628	07988	WA8520
27	3	5310-01-238-4601	29510	684308C1
27	4	5340-01-242-6251	01843	HP8563
27	5	4320-01-172-5796	07988	HD9450A
27	6	5310-01-024-6298	01843	CP851
27	7	5330-01-183-1287	01843	GA8527
27	8		07988	HP8561A
27	9	5360-01-174-3825	07988	SP859
27	10		07988	GU8511-1
27	10		07988	GU8511-2
27	10		07988	GU8511-3
27	10		07988	GU8511-5
27	11		07988	VA8522-24A
27	12	5330-01-022-8875	01843	GA100282
27	13	4730-01-194-0140	01843	F18514
27	14	3110-01-029-6293	01843	BB1070
27	15	5305-01-024-2252	01843	SC1867
27	16	5330-01-163-2309	07988	GA1182
27	17	2910-01-173-8419	07988	GU9016
27	18	3120-01-176-1039	01843	WA8523
27	19	2910-01-172-0697	07988	HB8532
27	20	5365-01-165-2603	07988	RN855
27	21	2910-01-173-4229	07988	GE8527
27	22		07988	WA1985
27	23	5360-01-174-3824	01843	SP8534
27	24	4820-01-176-5976	29510	684310C1
27	25	5365-01-189-7794	07988	RG854
27	26		07988	B08561
27	26		07988	B085610
27	26		07988	B085611
27	26		07988	B085612

## CROSS-REFERENCE INDEXES

FIG.	ITEM	FIGURE AND ITEM NUMBER INDEX		PART NUMBER
		STOCK NUMBER	CAGEC	
27	26		07988	B08562
27	26		07988	B08563
27	26		07988	B08564
27	26		07988	B08565
27	26		07988	B08566
27	26		07988	B08567
27	26		07988	B08568
27	26		07988	B08569
27	27	5365-01-175-0674	01843	RG1128
28	1	4730-00-278-8368	29510	29898D
28	2	4730-00-132-4588	06853	246088
28	3	4730-00-289-1242	29510	29901D
28	4	4730-01-173-4124	18265	P10-0165
28	5	2940-00-101-4056	29510	366078C1
28	6		89345	417196C2-38
28	7	4730-01-060-5582	29510	30402D
28	8	4720-01-176-9512	29510	1122716C1
28	9	4730-00-266-0543	29510	116487
28	10		558284	2510665
28	11	4730-01-176-9636	29510	24466R1
28	12	4730-00-081-8313	29510	444044
28	13	4730-00-766-8940	29510	206463H1
28	14	5306-00-226-4825	96906	MS90728-32
28	15		29510	1140752C1
28	16	5330-01-127-1383	29510	634867C1
28	17	2805-01-219-2226	06721	101077-A
28	18	4730-01-176-5972	66295	UT-362L
28	19	4720-01-176-6748	92679	1124191C1
28	20	4730-01-176-6026	92679	1123822C1
28	21	4730-01-176-5971	66295	UT-562L
28	22		18265	P10-5610
28	23		29510	1124128C1
28	24		29510	1140753C1
28	25	5305-00-068-0510	80204	B1821BH038C100N
28	26	5305-00-068-0511	96906	MS90728-62
28	27	5310-00-732-0558	96906	MS51967-8
28	28	5365-01-258-2687	29510	1124133C1
28	29	5305-00-638-8920	96906	MS90728-67
28	30	4730-00-202-9170	29510	444571
28	31	4730-00-639-9167	29510	105409
29	1	2940-01-173-8420	18265	PCHOO-1114
29	2		29510	1103554C1
29	3	2940-01-174-1408	18265	EGB12-0149
29	4		18265	P13-0483
29	5	2940-00-567-0075	18265	P12-7856
29	6	2940-01-186-0864	18265	P12-9580
29	7	5315-00-943-8198	96906	MS24665-28
29	8	2940-01-089-3192	18265	P13-1397
29	9		18265	P12-6970
29	10	2940-01-173-8421	18265	P12-0221
29	11	5310-01-170-4962	18265	P12-1406



## CROSS-REFERENCE INDEXES

FIG.	ITEM	FIGURE AND ITEM NUMBER INDEX		PART NUMBER
		STOCK NUMBER	CAGEC	
29	12	5340-01-170-4968	18265	P12-1404
29	13	5330-01-175-3755	29510	630691C1
30	1	2990-01-210-6992	92679	681900C1
30	2	5330-00-891-0161	29510	702299C1
30	3	3120-01-168-7270	92679	675317C1
30	4	4730-00-909-8627	92679	687456C1
30	5	4720-01-194-5335	92679	675723C2
30	6	4710-01-180-0822	92679	691152C1
30	7	4720-01-177-4915	92679	310385R2
30	8	5310-00-823-8803	96906	MS27183-21
30	9	5305-00-724-7247	96906	MS90728-170
30	10	5305-00-724-7224	96906	MS90728-166
31	1	2990-01-097-7656	92679	1806078C2
31	2	5306-00-226-4822	96906	MS90728-29
31	3	5340-01-068-6100	70210	406909
31	4	2990-00-233-8057	29510	684245C1
31	5	2950-01-189-6610	70210	408274-224
31	6	2950-01-188-9204	70210	408105-5156
31	7		70210	400661-1
31	8	4140-01-172-8370	70210	40917924
31	9	2990-01-235-5677	70210	408045-6
31	10	5365-01-028-6354	70210	406765-2
31	11	5365-01-020-5721	70210	408742PC4
31	12	5330-00-930-3254	08179	403818-9
31	13	3040-00-432-9745	70210	406906
31	14	3120-00-451-1670	70210	407634
31	15	5365-01-215-0221	70210	400568
31	16	3120-01-167-6363	08179	408056-000
31	17	2950-01-166-8057	70210	408594
31	18	5305-00-068-7837	96906	MS90728-5
31	19	5340-01-167-0321	70210	407684
31	20		70210	403818-34
31	21	2840-01-156-3914	90660	409299
31	22	2835-01-189-6611	70210	410188-15
31	23	5306-01-167-8331	70210	400450-1
31	24	5340-01-068-6089	70210	407876
31	25	5340-01-067-5669	08179	407875
31	26	2950-00-232-5376	70210	407263-35
31	27	5310-00-274-8880	88044	AN363-616
31	28	5330-01-012-2329	29510	670073C1
31	29	5305-00-725-2317	96906	MS90728-64
32	1	2910-01-177-3510	29510	923397C91
32	2	5315-01-217-2271	29510	618826C2
32	3	5365-01-177-8608	29510	23221R1
32	4	5365-00-804-5089	96906	MS16625-1475
32	5	2910-00-451-2819	29510	701922C2
32	6		29510	618690C2
32	7		29510	D2615
32	8		29510	618689C1
32	9	5330-01-078-7965	29510	618688C2
32	10	5365-01-176-2298	29510	163648C1

## CROSS-REFERENCE INDEXES

FIG.	ITEM	FIGURE AND ITEM NUMBER INDEX		PART NUMBER
		STOCK NUMBER	CAGEC	
32	11	4330-01-176-2218	29510	1135444C1
32	12	5305-00-724-7223	96906	MS90728-165
32	13	5310-00-823-8803	96906	MS27183-21
32	14	5330-00-188-1171	29510	107755H1
32	15	5305-00-068-0510	80204	B1821BH038C100N
32	16	5310-00-188-1159	29510	125003H1
32	17	2910-01-176-2905	29510	201826H1
32	18	5330-00-188-1257	29510	155932H2
32	19	5305-00-724-7221	96906	MS90728-163
32	20	5310-01-064-7589	29510	9412231
32	21	4730-00-187-4202	81348	WW-P-471AASBCC
32	22	2910-01-176-1246	29510	1120468C2
33	1	4720-01-166-1084	29510	1124201C1
33	2	5340-01-181-7523	29510	143142H1
33	3	5340-00-928-2776	97484	M828
33	4	4730-00-812-7999	96906	MS51504-A6
33	5	5340-01-285-2676	29510	935522C1
33	6	4720-01-204-8382	29510	880277C1
34	1	2910-01-166-8458	92679	676143C2
34	2	5310-00-080-6004	96906	MS27183-14
34	3	5305-00-781-3929	96906	MS90728-75
34	4		81321	PER39
34	5		81321	R-31
35	1	4730-00-826-4264	29510	36092D
35	2	4730-01-225-8959	29510	36637D
35	3	2910-00-533-3945	29510	269635R91
35	4	5975-01-101-5348	06383	PLT4H-C30
35	5	5307-01-167-0312	61112	LP-2287-R
35	6	5340-01-166-4507	61112	QS 1289
35	7	5340-01-166-4503	61112	LP-2284-R
35	8	5310-00-407-9566	96906	MS35338-45
35	9	5310-00-407-9566	96906	MS35338-45
35	10	5310-01-167-2414	96906	MS16285-2
35	11	2910-01-193-7730	18179	28SP9917
35	12	5305-00-071-2506	96906	MS90728-3
35	13	5310-00-582-5965	96906	MS35338-44
35	14		29510	417195C2-33
35	15	5930-01-069-2776	61112	QS4577
35	16		29510	417195C2-33
35	17	4730-00-067-9801	72582	121220
35	18	4730-00-278-8761	21450	121322
36	1	5310-00-067-6356	96906	MS51922-57
36	2	5360-01-191-0693	29510	HA932
36	3	3120-01-168-4014	29510	1126624C1
36	4	4730-00-050-4208	96906	MS15003-1
36	5	5310-00-809-4058	96906	MS27183-10
36	6	5305-00-225-3843	96906	MS90728-8
36	7	5360-01-176-7488	29510	1126280C1
36	8	5310-00-971-7989	96906	MS35691-5
36	9	2590-01-166-6851	29510	218655H3
36	10	2590-01-166-6852	29510	879047C91

## CROSS-REFERENCE INDEXES

FIG.	ITEM	FIGURE AND ITEM NUMBER INDEX		PART NUMBER
		STOCK NUMBER	CAGEC	
36	11	1660-00-070-6737	70436	FT152-3
36	12	5305-00-068-0511	96906	MS90728-62
36	13	5310-00-080-6004	96906	MS27183-14
36	14	5365-01-168-1859	29510	879046C1
36	15	5310-00-080-6004	96906	MS27183-14
36	16	5310-01-156-7704	96906	MS16286-3
36	17	3930-01-167-4494	29510	879602C2
36	18		29510	S 3780
36	19	3040-01-165-6065	29510	899277C1
36	20	3805-00-339-5955	29510	894389C1
36	21	5310-00-809-4058	96906	MS27183-10
36	22	5310-00-582-5965	96906	MS35338-44
36	23	5305-00-068-0508	96906	MS90728-6
36	24	5310-00-984-3806	96906	MS51922-9
36	25	5310-00-081-4219	96906	MS27183-12
36	26	3120-00-661-7539	29510	1126625C1
36	27	4730-00-050-4208	96906	MS15003-1
36	28	5306-00-226-4831	96906	MS90728-38
36	29	5310-00-853-9335	96906	MS35691-13
36	30	5340-01-096-6811	29510	121186H1
36	31	2540-01-166-1376	29510	1170617C91
36	32	2540-01-192-8485	29510	1170619C1
36	33	5340-01-168-1332	29510	1170616C1
36	34	5305-00-954-4295	96906	MS35190-287
36	35	5310-00-080-6004	96906	MS27183-14
36	36	5310-00-080-6004	96906	MS27183-14
36	37	5340-01-175-7789	29510	1170618C1
36	38	5315-00-836-9644	96906	MS16562-83
36	39	5315-00-839-5821	96906	MS24665-351
36	40	5307-01-189-7594	29510	936977C1
36	41	5310-01-167-2414	96906	MS16285-2
36	42	5310-00-761-6882	96906	MS51967-2
36	43	5306-00-226-4829	96906	MS90728-36
36	44	5305-00-543-2419	96906	MS90728-61
36	45	5340-01-169-5608	29510	1122380C1
36	46	5340-01-167-8356	92679	1103333C2
37	1	2990-01-210-7010	76700	15248-A
37	2	4730-01-187-1158	92679	674502C1
37	3	5310-00-080-6004	96906	MS27183-14
37	4	5310-01-067-8403	29510	9413979
37	5	4730-00-226-1895	29510	279027R91
37	6	4730-01-173-4606	18265	P12-4517
37	7	4710-01-176-2787	29510	1124126C1
37	8	5310-01-156-7704	96906	MS16286-3
37	9	5340-01-174-5062	29510	931187C1
37	10	5305-00-068-0511	96906	MS90728-62
37	11	5305-00-846-5703	96906	MS90728-70
38	1	2930-01-192-3696	92857	21-3412-10
38	2	2930-00-198-5796	29510	361705R91
38	3	6680-01-190-9984	92857	445-3034
38	4	5305-00-071-2066	96906	MS90728-109

## CROSS-REFERENCE INDEXES

FIG.	ITEM	FIGURE AND ITEM NUMBER INDEX		PART NUMBER
		STOCK NUMBER	CAGEC	
38	5	5310-00-809-5998	96906	MS27183-18
38	6	4820-00-026-8473	90940	0637127
38	7	2930-01-176-9552	29510	1105575C2
38	8	5310-00-080-6004	96906	MS27183-14
38	9	5305-00-269-3209	96906	MS90725-58
38	10	5305-00-071-2070	96906	MS90728-114
38	11	5310-00-809-5998	96906	MS27183-18
38	12	5310-00-768-0318	96906	MS51967-14
38	13	5310-01-156-7704	96906	MS16286-3
38	14	5310-00-080-6004	96906	MS27183-14
38	15	2930-01-176-2867	29510	943151C2
38	16	5310-00-081-4219	96906	MS27183-12
38	17	5306-00-226-4822	96906	MS90728-29
38	18	2510-01-176-2980	29510	1121478C1
38	19	5305-00-068-0510	80204	B1821BH038C100N
38	20	2930-01-176-9553	29510	1105576C2
39	1	4710-01-176-2785	29510	1103879C1
39	2	4730-00-044-4581	11862	445686
39	3	2930-00-847-5809	29510	279028R91
39	4		29510	145361H1
39	5	5330-01-175-2128	29510	673396C1
39	6	4730-01-176-2809	29510	1103880C1
39	7	5310-00-080-6004	96906	MS27183-14
39	8	5305-00-990-8632	96906	MS90728-73
39	9		29510	128316H1
39	10	4710-01-176-2789	29510	1124045C1
39	11	4730-00-005-4994	29510	274085R91
39	12		19207	8465575-2.5
39	13	5975-01-101-5348	06383	PLT4H-C30
39	14	5340-01-285-2676	29510	935522C1
39	15	4730-00-277-6191	29510	122323R91
39	16		29510	130283H1
39	17	4710-01-176-2788	29510	1124044C1
39	18	4720-00-239-5041	23040	C9P28286C
40	1	2815-01-184-9647	92679	689061C1
40	2	4730-00-044-4789	81343	SAEJ531-130109G
40	3	5330-00-245-3788	29510	347497R91
40	4	5930-01-097-6517	29510	687018C2
40	5	5330-01-023-5289	29510	675384C1
40	6	4730-01-065-0658	89346	311164C91
40	7	4720-01-166-8457	92679	672242C1
40	8	5310-00-080-6004	96906	MS27183-14
40	9	5305-00-781-3926	96906	MS90728-69
40	10	5305-00-846-5703	96906	MS90728-70
40	11	4730-00-044-4660	24617	14090911
41	1	4320-01-089-4263	6A814	690668C93
41	2	5310-00-763-8901	96906	MS51968-23
41	3	5310-00-262-4789	29510	39422D
41	4	3040-01-168-8693	92679	685157C1
41	5	5365-01-166-0790	92679	673308C2
41	6	5330-01-051-9655	01714	12386

## CROSS-REFERENCE INDEXES

FIG.	ITEM	FIGURE AND ITEM NUMBER INDEX		PART NUMBER
		STOCK NUMBER	CAGEC	
41	7	5365-00-804-2783	96906	MS16625-1187
41	8	5365-01-166-0855	92679	677715C1
41	9	3110-01-201-3361	60038	A-38607
41	10		60038	K523966R
41	11	5365-01-166-0792	92679	677141C1
41	12	5365-01-166-0791	92679	685152C1
41	13	3040-01-133-7722	29510	690652C2
41	14	4140-01-167-4399	92679	676320C1
41	15		92679	688871C1
41	16		92679	687645C91
41	17	5315-01-167-4161	92679	680481C1
41	18	2930-01-167-9207	92679	677856C1
41	19		01714	11123
41	20	5310-00-080-6004	96906	MS27183-14
41	21	5305-00-781-3927	96906	MS90728-72
41	22	5305-00-068-0511	96906	MS90728-62
41	23	5305-00-821-3869	96906	MS90728-65
41	24	5330-01-126-9511	29510	675808C2
41	25	5310-01-156-7704	96906	MS16286-3
42	1	5305-00-068-0511	96906	MS90728-62
42	2	5310-00-004-5033	96906	MS35338-046
42	3	5310-00-080-6004	96906	MS27183-14
42	4	4140-01-173-2266	53591	SK-3750
42	5		63810	248-0007
42	6	2930-01-323-6192	29510	1266853H91
42	7		63810	748-1027
42	8		63810	166-1006
42	9		63810	748-0637
42	10		63810	748-0640
42	11		63810	803-0084
42	12		63810	540-1369
42	13		63810	807-1049
42	14	2520-01-165-8302	63810	I-5301-111-022
42	15		63810	797-0273
42	16	2520-01-166-6846	92679	1803235C1
42	17		63810	540-1368
42	18		63810	166-0142
42	19		63810	797-1261
42	20	2520-01-165-8303	63810	I-5201-451-050
42	21		63810	748-0642
42	22		63810	748-0638
42	23		63810	748-0691
42	24		63810	748-0644
42	25	3030-01-098-2126	29510	683457C1
42	26	3030-01-216-3001	29510	683548C91
42	27	3020-01-166-6870	92679	690653C1
42	28	5310-00-080-6004	96906	MS27183-14
42	29	5310-00-004-5033	96906	MS35338-046
42	30	5305-00-068-0511	96906	MS90728-62
42	31		92679	690694C1
42	32	6150-01-164-5234	92679	690711C1

## CROSS-REFERENCE INDEXES

FIG.	ITEM	FIGURE AND ITEM NUMBER INDEX		PART NUMBER
		STOCK NUMBER	CAGEC	
43	1	2920-00-909-2483	19207	10929868
43	2		92679	690794C1
43	3		92679	690661C1
43	4		89346	16135DA
43	5	5310-00-080-6004	96906	MS27183-14
43	6	5310-00-004-5033	96906	MS35338-046
43	7	5305-00-821-3869	96906	MS90728-65
43	8	5305-00-068-0511	96906	MS90728-62
43	9	3020-01-167-4512	92679	690656C1
43	10	5310-00-575-5329	96906	MS51922-25
43	11	5310-00-809-4085	96906	MS27183-16
43	12	5310-01-156-7704	96906	MS16286-3
43	13	5306-00-226-4840	96906	MS90728-47
43	14	5310-00-081-4219	96906	MS27183-12
43	15		92679	690660C1
43	16	5310-00-407-9566	96906	MS35338-45
43	17	5306-00-226-4828	96906	MS90728-35
43	18	5310-01-167-2414	96906	MS16285-2
43	19	5305-01-195-5044	92679	28111R1
44	1	5305-00-071-2070	96906	MS90728-114
44	2	5310-00-809-5998	96906	MS27183-18
44	3	5330-00-050-8534	29510	304573R1
45	1	2920-01-192-1737	16764	1114856
45	2	5945-01-113-1811	16764	1115559
45	3	4730-00-277-6320	16764	801078
45	4	2920-00-822-2287	16764	1948522
45	5	5310-00-062-2051	16764	1948519
45	6	9390-00-839-1864	16764	801077
45	7	5310-00-822-2236	16764	1948520
45	8	5360-00-812-0196	16764	1948521
45	9	5310-00-822-2241	16764	1948526
45	10	5365-01-139-9845	16764	9416374
45	11	5305-00-988-1723	96906	MS35206-279
45	12	2920-01-112-3698	16764	1979434
45	13	9390-01-128-8840	16764	1972977
45	14	5340-01-115-3548	16764	1978756
45	15	5340-01-132-4704	16764	1964402
45	16	1680-00-675-5174	80201	8060
45	17	3120-01-101-5089	16764	1894637
45	18	5310-00-297-7319	16764	1911644
45	19	5330-00-914-0703	16764	1964857
45	20	5365-00-753-9528	16764	1945356
45	21	5330-00-976-4695	16764	1945476
45	22	2920-01-112-2687	72850	EP480411
45	23	2920-01-174-1333	16764	1969323
45	24	9390-01-128-8840	16764	1972977
45	25	5340-01-115-3548	16764	1978756
45	26	3120-00-828-6852	16764	1894635
45	27	5306-00-783-5188	16764	1948537
45	28	5306-00-783-5183	16764	1948536
45	29	5310-01-118-2476	16764	1979451

## CROSS-REFERENCE INDEXES

FIG.	ITEM	FIGURE AND ITEM NUMBER INDEX		PART NUMBER
		STOCK NUMBER	CAGEC	
45	30	2920-00-843-8211	16764	1945468
45	31	5310-00-989-5945	16764	9439624
45	32	5310-00-167-0839	88044	AN960-816L
45	33	5310-00-719-5470	16764	1922457
45	34	5305-00-758-8117	16764	1964294
45	35	2920-00-999-2526	16764	1934478
45	36	2920-00-737-3225	16764	1914873
45	37	5305-00-432-8422	16764	1968998
45	38	5977-01-113-2899	16764	1852883
45	39	5305-00-218-6387	16764	1847807
45	40	5977-01-152-4736	16764	1979494
45	41	5360-01-114-2476	16764	1979391
45	42	5310-00-178-9612	16764	1914842
45	43	5330-00-599-2321	16764	1916272
45	44	5310-00-734-8959	16764	1913084
45	45	2920-00-034-7342	16764	1945515
45	46	3120-01-085-3039	16764	1894636
45	47	5340-01-115-3548	16764	1978756
45	48	9390-01-128-8840	16764	1972977
45	49	5310-01-151-7354	24617	9421423
45	50	5306-00-550-9129	16764	1914869
45	51	5310-01-129-7508	16764	11504248
45	52	5995-01-140-9058	16764	1979600
45	53	2920-00-015-3058	16764	1945500
45	54	5950-01-130-5209	16764	1974929
45	55	5940-00-999-2534	16764	1950561
45	56	5970-00-657-8133	16764	1965472
45	57	5970-00-034-5015	16764	1955990
45	58	5365-01-139-9845	16764	9416374
45	59	5310-00-999-2527	16764	1936466
45	60	5330-01-053-7021	16764	1894642
45	61	3040-00-034-4216	16764	1948529
45	62	6110-00-757-7187	16764	1945484
45	63	5330-01-053-2907	16764	1894643
45	64	5310-00-965-6000	16764	9412305
46	1	5310-00-582-5965	96906	MS35338-44
46	2	5310-00-761-6882	96906	MS51967-2
46	3	2920-01-070-6681	76761	N5017
46	4	5305-00-068-0509	96906	MS90728-10
46	5	5305-00-068-0508	96906	MS90728-6
46	5	5305-00-068-0508	96906	MS90728-6
47	1	5305-00-988-1725	96906	MS35206-281
47	2	5310-00-809-4058	96906	MS27183-10
47	3		29510	1124026C92
47	3		29510	1153759C1
47	4	5305-00-071-2506	96906	MS90728-3
47	5	5945-01-175-8208	29510	704523C1
47	6	6645-01-173-8841	29510	709145C2
47	7	6240-00-155-7866	08108	356
47	8	6620-01-174-9571	70040	6463033
47	9	9905-01-278-7278	29510	1124029C1

## CROSS-REFERENCE INDEXES

FIG.	ITEM	FIGURE AND ITEM NUMBER INDEX		PART NUMBER
		STOCK NUMBER	CAGEC	
47	10	4730-00-482-8114	29510	9409935
47	11	4730-00-952-6531	29510	444012
47	12	5930-01-181-5561	89346	505027C1
47	13	6620-01-174-8416	57733	ES 461-E
47	14	5305-00-989-7435	96906	MS35207-264
47	15	5310-00-045-3296	96906	MS35338-43
47	15	5310-00-045-3296	96906	MS35338-43
47	16	5365-01-181-7563	29510	21789R1
47	16	5365-01-181-7563	29510	21789R1
47	17	2920-01-145-0351	86547	31-243
47	18	5930-00-307-8856	96906	MS51113-1
47	19	5930-00-683-1626	91929	1TLL-6
47	20	5310-00-934-9758	96906	MS35649-202
47	21	5310-00-761-6882	96906	MS51967-2
47	22	5310-00-582-5965	96906	MS35338-44
47	23	5305-00-984-6211	96906	MS35206-264
47	24	5925-01-214-3228	98343	1512-0-4
47	25	5961-01-175-5161	29510	1106549C1
47	26	6150-01-082-0539	11873	1693-4
47	27	5310-00-934-9751	96906	MS35650-302
47	27	5310-00-934-9751	96906	MS35650-302
47	28	5925-01-196-9282	98343	1512-0-6
47	29	5925-01-190-4633	29510	714251C1
47	30	5925-01-190-4632	13445	30137-20
47	31	5925-01-173-7286	89346	714248C1
47	32	6150-01-082-0538	11873	1693-3
47	33	6150-01-148-1698	11873	1693-2
47	34	5930-00-683-1628	96906	MS24523-22
47	35	5340-01-184-2102	29510	299410C1
47	36	2510-01-176-2907	29510	1124019C1
47	37	6240-00-019-0878	58451	PL1252
47	38	6210-01-124-8528	29510	664818C91
47	39	6210-01-173-7853	29510	664817C91
47	40	6350-00-071-2492	37942	SC628P
48	1	2540-01-178-3032	57733	ES873020
48	2	6220-01-173-7860	57733	828073
48	3	6210-01-218-4972	29510	1104080C1
48	4	6620-01-151-9137	89346	1104083C2
48	5	6240-01-055-5193	08108	464
48	6	6680-01-173-6985	57733	P878010
48	7		57733	P-876006
48	8	6620-01-173-8846	57733	880013
48	9	5895-01-192-8448	57733	ES828438
48	10	5305-00-958-5471	96906	MS35190-273
49	1	5995-01-176-9595	29510	1124119C3
49	2	5935-01-146-1957	77820	SC06P-28-51S
49	3	5940-00-144-1533	77060	2965638
49	4	5940-00-956-3517	77060	2962987
49	5	5940-01-234-7954	77060	2984528
49	6	5940-01-214-5744	77060	2977705
49	7	5935-01-065-7984	77060	2977253



## CROSS-REFERENCE INDEXES

FIG.	ITEM	FIGURE AND ITEM NUMBER INDEX		PART NUMBER
		STOCK NUMBER	CAGEC	
49	8	5940-01-078-5927	77060	2965467
49	9	6150-01-290-2803	77060	8905739
49	10	6150-01-173-9835	77060	8905122
49	11	6150-01-173-9836	77060	8905123
49	12		06848	SC06P-36-9S
49	13	5940-00-107-1481	96906	MS20659-104
49	14	5935-01-175-8312	77060	2973407
49	15	5940-01-083-3159	77060	2962510
49	16	5940-01-095-3243	77060	2965511
49	17	5935-01-156-7020	77060	2984017
49	18	5940-01-300-9339	77060	2984807-5
49	19	5935-00-833-8561	77060	5297053
49	20	5970-00-833-8562	77060	5297052
49	21	1015-00-798-2997	19207	7982997
50	1	5940-00-534-0986	96906	MS35436-4
50	2	5940-00-113-3145	96906	MS20659-163
50	3	5940-00-113-9819	96906	MS20659-106
50	4	5940-00-113-0954	96906	MS20659-165
50	5	5940-01-214-5744	77060	2977705
50	6	5935-01-065-7984	77060	2977253
50	7	5935-00-833-8561	77060	5297053
50	8	5970-00-833-8562	77060	5297052
50	9	1015-00-798-2997	19207	7982997
50	10	5935-01-150-8322	29510	SS3P
50	11	5999-01-114-7574	71468	031-1267-000
50	12	5999-01-136-4449	71468	030-2196-000
50	13		71468	SS2P
51	1	5935-01-065-7984	77060	2977253
51	2	5940-01-078-5927	77060	2965467
51	3	5940-00-107-1481	96906	MS20659-104
51	4	5940-00-113-0954	96906	MS20659-165
51	5	5940-00-114-1300	96906	MS20659-105
51	6	5940-00-113-3137	96906	MS20659-101
51	7	5940-01-095-3243	77060	2965511
51	8	5940-01-174-3549	77060	6288108
51	9	5935-01-175-8307	77060	2984792
52	1	2510-01-176-2906	29510	1124021C2
52	2	5340-01-194-5123	29510	1124016C1
52	3	5305-00-068-0511	96906	MS90728-62
52	4	5310-00-080-6004	96906	MS27183-14
52	5	5310-01-067-8403	29510	9413979
52	6	5305-00-988-1723	96906	MS35206-279
53	1		28275	11674728B
53	2	5340-01-059-0114	19207	11675004
53	3	5305-00-958-4357	96906	MS35207-242
53	4	5310-00-579-5554	96906	MS35333-35
53	5	4020-01-092-0331	19207	12269868
53	6	5340-01-006-2246	96906	MS35914-148
53	7		19207	11675004-1
53	8	5935-01-044-8382	19207	11682345
53	9	5310-00-004-5033	96906	MS35338-046

## CROSS-REFERENCE INDEXES

FIG.	ITEM	FIGURE AND ITEM NUMBER INDEX		PART NUMBER
		STOCK NUMBER	CAGEC	
53	10	5305-00-269-3209	96906	MS90725-58
53	11	5310-00-934-9758	96906	MS35649-202
53	12	5310-00-045-3296	96906	MS35338-43
53	13	5305-00-984-6211	96906	MS35206-264
53	14	5930-01-173-7788	29510	191240H2
53	14	5930-01-229-2937	29510	930587C4
53	15	5930-01-039-2939	29510	1128495C2
54	1		29510	1125166C1
54	2	5310-00-809-4058	96906	MS27183-10
54	3	5310-00-761-6882	96906	MS51967-2
54	4	2920-01-176-6759	29510	706125C2
54	5	5310-00-045-3296	96906	MS35338-43
54	6	5310-00-934-9751	96906	MS35650-302
54	7	5310-00-407-9566	96906	MS35338-45
54	8	5310-00-880-7744	96906	MS51967-5
54	9	5305-00-068-0508	96906	MS90728-6
55	1	5930-00-733-5555	13445	92104
55	2	5930-00-849-0973	29510	140207H1
55	3	4730-00-623-8303	89346	444012
55	4	5930-00-889-1300	96906	MS27408-4A
56	1	5310-00-014-5850	96906	MS27183-42
56	2	5310-00-934-9758	96906	MS35649-202
56	3	6220-01-173-7852	57733	M-2796
56	4	6240-00-132-5317	73331	5954417
56	5	5330-01-180-8716	73331	5931710
56	6		73331	5940195
57	1	5305-00-269-3209	96906	MS90725-58
57	1	5305-00-269-3209	96906	MS90725-58
57	2	5310-00-080-6004	96906	MS27183-14
57	3	5310-01-156-7704	96906	MS16286-3
57	4	5310-00-576-5752	96906	MS35333-39
57	5	5310-00-934-9758	96906	MS35649-202
57	6	2510-01-186-0865	29510	1124013C2
57	7	6220-01-173-7851	57733	M-2147
57	8	6240-00-917-0769	08108	4825R
57	9	5330-01-180-8716	73331	5931710
57	10		73331	5940195
57	11	6220-00-337-6471	96906	MS51330-1
57	12	5305-00-737-5694	19207	7320641
57	13	6220-00-752-6018	19207	7526018
57	14	5340-00-732-0642	19207	7320642
57	15	5330-00-297-7106	19207	7320658
57	16	6240-00-019-0877	96906	MS15570-1251
57	17	5305-00-984-6191	96906	MS35206-243
57	18	5305-00-889-3002	96906	MS35206-242
57	19	5310-00-045-3299	96906	MS35338-42
57	20	6250-00-353-0955	19207	8378662
57	21	6220-00-500-0437	96906	MS53047-1
57	22	5935-00-572-9180	19207	8338566
57	23	5310-00-833-8567	19207	8338567
57	24	5305-00-269-3209	96906	MS90725-58

## CROSS-REFERENCE INDEXES

FIG.	ITEM	FIGURE AND ITEM NUMBER INDEX		PART NUMBER
		STOCK NUMBER	CAGEC	
58	1	5340-01-176-8138	72635	40403000
58	2	5305-00-269-3209	96906	MS90725-58
58	3	6220-00-678-9046	19207	8747988
58	4	5310-00-732-0558	96906	MS51967-8
58	5	5310-00-004-5033	96906	MS35338-046
58	6	5935-01-182-1580	16528	01300354
58	7	5325-00-088-6147	19207	8741442
58	8	6220-00-456-6106	19207	8747986
58	9	5310-00-833-8567	19207	8338567
58	10	5935-00-572-9180	19207	8338566
58	11	6220-00-819-7028	19207	8747987
58	12	5340-00-693-4175	19207	7320711
58	13	6220-00-695-1107	19207	7525940
58	14	5340-00-732-0642	19207	7320642
58	15	5305-00-752-5938	19207	7525938
58	16	6220-00-848-1561	12662	944016
58	17	6220-00-718-6121	73331	5941604
58	18	6240-00-643-0687	96906	MS17165-4578
58	19	6220-01-172-9936	29510	303706R1
58	20	5310-00-809-5998	96906	MS27183-18
58	21	5310-01-172-2571	29510	9411648
58	22	6220-00-848-1551	29510	303957R92
58	23	6240-00-727-8573	73331	5949952
58	24		57733	4491
58	25	5305-00-071-2073	96906	MS90728-117
58	26	2510-01-178-0705	29510	1126839C2-R
58	27	5310-01-194-8489	29510	9412230
58	28	5305-00-071-2070	96906	MS90728-114
58	29	5310-00-809-5998	96906	MS27183-18
58	30	5310-00-768-0318	21439	01857-007
58	31	2510-01-177-2397	29510	1126838C2-L
58	32	5310-01-156-7704	96906	MS16286-3
58	33	5310-00-080-6004	96906	MS27183-14
59	1	5930-01-155-1247	29510	1132848C1
60	1	6620-01-189-4990	57733	334BL
60	2	5930-01-092-9718	74400	10832
60	3	6685-01-184-7476	57733	ES353-DK
60	4	5310-00-045-3296	96906	MS35338-43
60	4	5310-00-045-3296	96906	MS35338-43
60	5	5310-00-934-9751	96906	MS35650-302
60	5	5310-00-934-9751	96906	MS35650-302
60	6	4730-00-263-2733	29510	9409943
60	7	4730-00-891-0330	29510	105416
60	8	4730-01-062-3799	29510	105406
60	9	4730-00-817-6578	29510	120322
60	10	4120-01-086-1291	51377	1002-04880-36
61	1	6620-01-184-7384	57733	ES 334-S
61	2	5930-00-432-6599	57733	363-W
61	3	5305-00-990-6444	96906	MS35207-261
61	4	6680-01-173-3278	29510	1101588C3
62	1	6350-01-113-8974	81947	0-050005-0

## CROSS-REFERENCE INDEXES

FIG.	ITEM	FIGURE AND ITEM NUMBER INDEX		PART NUMBER
		STOCK NUMBER	CAGEC	
62	2	5305-00-269-3209	96906	MS90725-58
62	3	5310-00-080-6004	96906	MS27183-14
62	4	5310-01-156-7704	96906	MS16286-3
62	5	4730-01-104-2268	96906	MS51953-25
62	6	4730-00-595-0675	29510	192086
62	7	5930-01-204-8209	29510	245142C1
62	8	5930-01-214-8543	81958	0337-0500
62	9	5975-01-226-8078	77060	12010293
62	10	5935-01-214-4163	77060	12010973
62	11		77060	12089040
63	1	6140-01-203-4912	81348	W-B-131
63	2	6140-01-173-2976	29510	1124179C1
63	3	5306-01-223-5635	92679	301493R2
63	4	5340-01-184-5887	29510	1124106C1
63	5	5310-01-067-8403	29510	9413979
63	6	5310-00-080-6004	96906	MS27183-14
63	7	5325-01-176-9823	29510	154049H1
63	8	6140-01-173-2977	29510	1123527C1
63	9	6140-01-173-2979	29510	1124203C2
63	10	5305-00-071-1786	96906	MS90728-85
63	11	5310-00-809-4085	96906	MS27183-16
63	12	5340-01-176-8198	29510	164944H1
63	13	6150-01-190-5342	92679	311603R91
63	14		96906	MS21783-14
63	15	5310-00-732-0558	96906	MS51967-8
63	16	5305-00-269-3209	96906	MS90725-58
63	17	2920-01-193-7293	29510	648742C1
63	18	5975-01-101-5348	06383	PLT4H-C30
63	19	6140-01-173-2978	29510	1124204C1
64	1	5340-00-404-4101	75272	C0V1313
64	1	5340-01-197-3050	29510	299567C1
64	2	5340-01-285-2676	29510	935522C1
64	3	5305-00-984-6193	96906	MS35206-245
64	4	5310-00-045-3299	96906	MS35338-42
64	5	5340-00-483-0688	29510	263717R91
64	6	5995-01-176-6787	92679	1124178C1
64	7	5975-01-101-5348	06383	PLT4H-C30
64	8	5995-01-176-2936	2951	1124259C2
64	9	5940-00-113-9819	14726	R3459B
64	10	5940-00-107-1481	96906	MS20659-104
64	11	5940-00-115-4991	96906	MS20659-131
64	12	5940-00-113-3145	29510	200011
64	13	5940-00-114-1317	96906	MS20659-109
64	14	5935-01-175-8312	77060	2973407
64	15	5940-01-083-3159	77060	2962510
64	16	5940-01-095-3243	77060	2965511
64	17	5940-01-078-5927	77060	2965467
64	18	5940-00-050-6213	59730	C10-8
64	19	5940-00-107-1481	59730	B87G
64	20	5970-01-174-0677	29510	399470R1
64	21	5940-00-113-9821	96906	MS20659-166

## CROSS-REFERENCE INDEXES

FIG.	ITEM	FIGURE AND ITEM NUMBER INDEX		PART NUMBER
		STOCK NUMBER	CAGEC	
64	22	5940-00-114-1300	96906	MS20659-105
64	23		06848	SCOOP-36-9P
64	24	5935-00-833-8561	03677	TC15-1543
64	25	5970-00-833-8562	77060	5297052
64	26	5940-00-144-1533	77060	2965638
64	27	5940-00-892-3151	96906	MS35436-9
65	1	5935-00-691-5591	77060	2965803
65	2	5310-00-656-0067	77060	2965892
65	3	5999-00-926-3144	96906	MS27148-3
65	4	5940-00-636-7908	59730	B65
65	5	5940-01-287-2639	29510	200094
65	6	5970-00-833-8562	77060	5297052
65	7	5935-00-833-8561	03677	TC15-1543
65	8	5940-00-144-1533	77060	2965638
65	9	5940-00-107-1481	96906	MS20659-104
65	10	5940-00-107-1481	59730	B87G
65	11	5970-01-174-0677	29510	399470R1
65	12	5940-00-115-4991	96906	MS20659-131
65	13	5340-01-285-2676	29510	935522C1
65	14	5340-00-483-0688	29510	263717R91
65	15	5340-00-404-4101	75272	C0V1313
65	15	5340-01-197-3050	29510	299567C1
65	16	5365-00-559-5495	11939	00098210
65	17	5305-00-984-6213	96906	MS35206-266
65	18	5310-01-156-7704	96906	MS16286-3
65	19	5310-00-080-6004	96906	MS27183-14
65	20	5340-01-195-8007	29510	299407C1
65	21	5305-00-269-3209	96906	MS90725-58
66	1	5975-01-101-5348	06383	PLT4H-C30
66	2	5310-01-156-7704	96906	MS16286-3
66	3	5310-00-080-6004	96906	MS27183-14
66	4	5340-01-195-8008	29510	27291R1
66	5	5340-01-176-4057	29510	355525C1
66	6	5305-00-984-6193	96906	MS35206-245
66	7	5310-00-045-3299	96906	MS35338-42
66	8	5995-01-176-2934	29510	1124118C3
66	9	5940-01-078-5927	77060	2965467
66	10	5999-01-214-4203	77060	6288905
66	11	5970-01-174-0677	29510	399470R1
66	12	5940-00-107-1481	96906	MS20659-104
66	13	5940-01-095-3243	77060	2965511
66	14	5935-01-172-9850	77820	SCOOP-36-9P
66	15	5940-00-144-1533	77060	2965638
66	16	5970-00-833-8562	77060	5297052
66	17	5935-00-833-8561	77060	5297053
66	18	5935-00-534-7553	96906	MS3456W10SL3S
66	19	5940-00-892-3151	96906	MS35436-9
66	20	5935-01-172-9834	77820	SC06P-36-9S
67	1	5975-01-101-5348	06383	PLT4H-C30
67	2	5310-01-156-7704	96906	MS16286-3
67	3	5310-00-080-6004	96906	MS27183-14

## CROSS-REFERENCE INDEXES

FIG.	ITEM	FIGURE AND ITEM NUMBER INDEX		PART NUMBER
		STOCK NUMBER	CAGEC	
67	4	5340-01-195-8008	29510	27291R1
67	5	5305-00-984-6193	96906	MS35206-245
67	6	5310-00-045-3299	96906	MS35338-42
67	7	5340-01-195-8009	29510	299614C1
67	8	5995-01-176-2934	29510	1124118C3
67	9	5940-01-078-5927	77060	2965467
67	10	5999-01-214-4203	77060	6288905
67	11	5970-01-174-0677	29510	399470R1
67	12	5940-00-107-1481	96906	MS20659-104
67	13	5940-01-095-3243	77060	2965511
67	14	5935-01-172-9850	77820	SCOOP-36-9P
67	15	5940-00-144-1533	77060	2965638
67	16	5970-00-833-8562	77060	5297052
67	17	5935-00-833-8561	77060	5297053
67	18	5940-00-892-3151	96906	MS35436-9
67	19	5935-00-534-7553	96906	MS3456W10SL3S
67	20	5935-01-214-5259	77060	12015792
67	21	5935-01-172-9834	77820	SC06P-36-9S
68	1	5340-01-195-8007	29510	299407C1
68	2	5975-01-101-5348	06383	PLT4H-C30
68	3	5310-00-761-6882	96906	MS51967-2
68	4	5310-00-809-4058	96906	MS27183-10
68	5	5340-01-083-4460	29510	98959R1
68	6	5305-00-071-2506	96906	MS90728-3
68	7		96906	MS21783-14
68	7	5310-00-081-4219	96906	MS27183-12
68	8	5305-00-269-3209	96906	MS90725-58
68	8	5306-00-226-4822	96906	MS90728-29
68	9	5995-01-176-2935	29510	1124260C1
68	10	5940-00-534-0986	96906	MS35436-4
68	11	5935-00-572-9180	19207	8338566
68	12	5310-00-833-8567	19207	8338567
68	13	5999-00-057-2929	96906	MS27148-2
68	14	5940-00-892-3151	96906	MS35436-9
68	15	5935-00-581-4194	96906	MS25183A14S2S
69	1	5995-01-174-4152	29510	1153684C1
69	2	5940-01-214-5744	77060	2977705
69	3	5935-01-065-7984	77060	2977253
69	4	5940-01-078-5927	77060	2965467
69	5	5325-01-201-3368	29510	117960
69	6	5340-01-176-4137	29510	1124274C1
69	7	6150-01-214-2362	92679	1124087C1
69	8	5995-01-176-2933	29510	1124117C1
69	9	5935-01-149-5165	29510	SS2R
69	10	5935-01-153-9320	29510	SS3R
69	11	5940-00-107-1481	96906	MS20659-104
69	12	5940-00-107-1481	96906	MS20659-104
69	13	5999-00-057-2929	96906	MS27148-2
69	14	5310-00-833-8567	77060	5297055
69	15	5935-00-572-9180	19207	8338566
69	16	5340-01-285-2676	29510	935522C1

## CROSS-REFERENCE INDEXES

FIG.	ITEM	FIGURE AND ITEM NUMBER INDEX		PART NUMBER
		STOCK NUMBER	CAGEC	
69	17	5340-01-195-8011	29510	299402C1
70	1	5305-00-269-3209	96906	MS90725-58
70	2	5310-00-080-6004	96906	MS27183-14
70	3	5315-01-177-5983	29510	1101459C2
70	4	3040-01-175-6463	29510	1124947C91
70	5		29510	621050C91
70	6	3040-01-175-6464	29510	1124948C1
70	7	5355-01-176-1003	29510	1131775C1
70	8	3040-01-175-6465	29510	899400C91
70	9		29510	621050C91
70	10	4730-00-172-0031	29510	109460
70	11	5306-00-226-4827	96906	MS90728-34
70	12	3120-01-191-0592	01428	SPF-5
70	13	5310-01-167-2414	96906	MS16285-2
70	14	5310-00-853-9335	96906	MS35691-13
70	15	2590-01-178-0755	29510	214294H3
70	16	5340-01-181-7523	29510	143142H1
70	17	5310-00-809-4085	96906	MS27183-16
70	18	5310-00-637-3627	96906	MS16286-4
70	19	5305-00-068-0508	96906	MS90728-6
70	20	5310-00-809-4058	96906	MS27183-10
70	21	5340-01-179-3052	29510	1122628C1
70	22	5340-01-198-3355	41625	A 47993
70	23	5315-01-177-9851	29510	219497H1
70	24	5315-00-839-2326	96906	MS24665-281
70	25	5340-01-179-4573	92679	676595C1
70	26	5305-00-071-1788	96906	MS90728-87
70	27	5310-00-761-6882	96906	MS51967-2
70	28	5310-00-809-4058	96906	MS27183-10
70	29	5340-01-179-2872	29510	1124944C1
70	30	5305-00-071-2509	96906	MS90728-12
71	1	5310-00-080-6004	96906	MS27183-14
71	2	5305-00-725-2317	96906	MS90728-64
71	3	4730-00-044-4747	81348	WW-P-471AAACBCD
71	4	5305-00-068-0511	96906	MS90728-62
71	5	2520-00-001-8292	90192	6-F-1307-3
71	6	3020-01-178-9845	61208	6625-L
71	7	5305-00-269-3209	96906	MS90725-58
71	8	3110-01-199-3515	61208	213439-A
71	9	5305-00-719-5235	96906	MS90727-114
71	10	5310-01-176-5041	61208	B-1504-AV
71	11	5315-00-844-3662	96906	MS16562-62
71	12	3110-01-179-4451	61208	M-2586
71	13	2520-00-148-4972	61208	208417C
71	14	5365-00-155-5138	61208	A2622Z
71	15	2520-00-147-8662	61208	208202
71	16	3040-01-174-9453	61208	205927-D
71	17	5306-01-195-5796	29510	222682H1
71	18	2520-01-203-1205	61208	X-205650-D
71	19	2520-00-147-8663	61208	201930-C
71	20	5315-00-155-4941	61208	M-1927-BM

## CROSS-REFERENCE INDEXES

FIG.	ITEM	FIGURE AND ITEM NUMBER INDEX		PART NUMBER
		STOCK NUMBER	CAGEC	
71	21	5315-01-194-5174	29510	19835R1
71	22		61208	M-2679K
71	23	5365-00-350-6649	61208	A2669CH
71	24	5365-00-689-3823	29930	9410363
71	25	5305-00-253-5615	96906	MS21318-21
71	26	3040-01-175-7104	61208	209855-C
71	27	5305-00-543-2866	96906	MS90728-68
71	28	5310-00-118-3045	90192	M-201365
71	29	2520-00-487-3014	76255	R20042
71	30	2520-01-176-2874	61208	208618-E
71	31	3805-00-340-7033	61208	M1904U
71	32	2520-00-147-8669	61208	201836-C
71	33	5306-00-226-4826	96906	MS90728-33
71	34	5310-00-118-3044	61208	A-2888-AW
71	35	3020-01-176-8613	61208	X-206799-E
71	36	3120-01-180-4835	61208	M-2073-CE
71	37	2520-01-202-9240	61208	208203-G
71	38	5306-00-050-1238	96906	MS90727-32
71	39	2520-00-147-8666	61208	201951
72	1	5305-00-153-8624	61208	M-2002-X
72	2	5365-01-178-6294	61208	A2669R
72	3	3110-00-278-7347	24047	BB16
72	4	3110-00-434-1516	61208	202083-A
72	5	3020-00-153-7156	61208	206798
72	6	3020-01-216-6931	61208	206499-E
72	7	5365-01-196-8022	6A814	336590R1
72	8	5330-00-574-8153	61208	203798
72	9	5340-01-178-2150	61208	202347
72	10	5305-00-071-2066	96906	MS90728-109
72	11	3110-01-185-3381	43991	QJ-209MPA
72	12	5365-00-155-5139	61208	A2669-AN
72	13	5330-00-930-5827	61208	M2258
72	14	2520-01-177-4866	61208	203567-A
72	15	5330-01-023-5285	29510	336588R1
72	16	5310-01-176-5041	61208	B-1504-AV
72	17	5305-00-719-5235	96906	MS90727-114
72	18	4320-01-187-2084	61208	215734-A
72	19	5305-00-915-8087	96906	MS18154-113
72	20	5330-01-178-5972	90192	A-2916-GN
72	21		61208	206499-C
72	22	3020-01-024-1554	61208	206797
73	1		29510	1244111C91
73	2	4820-01-188-3691	61208	206796-K
73	3	2520-00-116-5206	61208	201774-A
73	4	5310-00-809-4085	96906	MS27183-16
73	5	5360-01-177-4878	61208	201341-RJ
73	6	3110-01-184-5777	61208	202259-B
73	7	5330-00-574-8166	29510	336579R1
73	8	4730-00-116-9842	61208	202032
73	9	5305-00-161-9629	61208	M2089V
73	10		29510	11108522



## CROSS-REFERENCE INDEXES

FIG.	ITEM	FIGURE AND ITEM NUMBER INDEX		PART NUMBER
		STOCK NUMBER	CAGEC	
73	11	4820-01-189-1750	61208	206796-B
73	12	3040-00-460-6668	61208	201774-F
73	13	5360-00-116-6770	61208	201341-CH
73	14	5360-01-177-4879	61208	201341-SG
73	15	5330-00-574-8166	61208	M201365H
73	16	4730-00-116-9842	61208	202032
73	17	5330-00-133-3232	61208	211463-A
73	18	5330-01-147-9803	61208	211463-H
74	1	5305-00-068-0510	80204	B1821BH038C100N
74	2	5330-01-115-7848	61208	A2916HY
74	3	4320-01-178-3407	20977	S400L-1670
74	4	5306-00-226-4827	96906	MS90728-34
74	5	4320-01-286-0302	20977	34601014
74	6	5330-01-212-4616	96879	06RMS124-56-4C
74	7		20977	37601017
74	8	5330-01-201-9408	20977	34106006
74	9	5330-00-005-0413	83259	600-0101-3/8
74	10		20977	20810000
74	11	5315-01-285-8971	20977	62325075
74	12	5305-01-195-5820	29510	25684R1
74	13	5305-00-964-0503	96906	MS90728-78
74	14		20977	60106156
74	15		20977	30340003
74	16		20977	32602700
74	17		29510	141151
74	18		20977	24106006
74	19	5365-01-177-8608	29510	23221R1
74	20		20977	33011006
74	21		20977	21210039
74	22		20977	33170018
75	1	4730-01-184-5189	29510	1120087C1
75	2	5330-00-582-2577	96906	MS9020-12
75	3		24617	9410356
75	4	5330-00-550-6747	96906	MS9020-04
75	5	4730-01-268-8446	29510	877949C2
75	6	5305-00-543-2419	96906	MS90728-61
75	7	5330-00-265-1092	96906	MS29513-219
75	8	4720-01-177-0977	29510	927594C1
75	9	4720-01-175-1107	29510	1120088C1
75	10	4730-00-786-0791	96906	MS51521A16S
75	11	5310-01-067-8403	29510	9413979
75	12	5310-00-080-6004	96906	MS27183-14
75	13	4730-01-083-9438	29510	164571H1
75	14	4720-01-212-4783	80713	16HR-16TNS90-16F
				JS-78.00
75	15	5310-00-689-3836	29510	9410207
75	16	5330-00-582-2578	96906	MS9020-16
75	17	4730-00-231-3018	96906	MS51504A16-12
76	1	5340-01-195-8012	29510	27694R1
76	2	5310-00-809-5998	96906	MS27183-18
76	3	5305-00-071-2066	96906	MS90728-109

## CROSS-REFERENCE INDEXES

FIG.	ITEM	FIGURE AND ITEM NUMBER INDEX		PART NUMBER
		STOCK NUMBER	CAGEC	
76	4		29510	935723C1-46
76	5	4730-00-939-6234	81646	6716
76	6	4730-00-951-3940	10100	842-17S
76	7	4720-01-177-8478	29510	927591C1
76	8	5330-00-599-2766	96906	MS29513-222
76	9	5305-00-071-1787	96906	MS90728-86
76	10	4730-00-300-0846	29510	290 045R1
76	11	5330-00-582-2578	96906	MS9020-16
76	12	5310-00-689-3836	29510	9410207
76	13	4720-01-083-8673	29510	222634H1
76	14	4730-01-268-8446	29510	877949C2
76	15	5305-00-543-2419	96906	MS90728-61
76	16	4730-01-192-4413	29510	9411109
76	17	4730-00-833-9315	29510	9410981
76	18	4720-01-177-8479	29510	927593C1
76	19	4730-00-718-2621	29510	9402713
76	20	4730-01-176-9500	29510	171817R1
76	21	5340-01-285-2676	29510	935522C1
77	1	4730-00-952-6531	29510	444012
77	2	4730-00-869-3106	29510	37323D
77	3	4730-01-056-4990	79470	1484X6
77	4	4730-01-192-4727	29510	37165D
77	5		29510	417199C2-48
77	6	4730-00-289-4124	29510	42411D
77	7	4730-00-817-6578	29510	120322
77	8	5330-00-599-2766	96906	MS29513-222
77	9	4730-00-300-0846	29510	290 045R1
77	10	5305-00-071-1787	96906	MS90728-86
77	11	4720-01-177-0978	29510	927592C1
77	12	4720-01-078-7830	29510	205775H1
77	13	4730-01-156-4835	46717	AC-1-310
77	14	5330-00-582-2856	96906	MS9020-08
77	15	4730-00-718-2621	29510	9402713
78	1	2520-01-190-2493	29510	1103601C92
78	2	3120-01-287-0734	29510	199158H1
78	3	5330-00-248-3836	96906	MS29513-012
78	4	5365-01-083-9431	29510	125509H1
78	5	5310-01-083-9436	29510	146898H1
78	6	4730-00-279-0985	81348	WW-P-471AASBCB
78	7		29510	922328C4
78	8	5330-01-151-2114	29510	713532R1
78	9	2530-00-066-2444	29510	445090
78	10	4710-01-175-1011	29510	125517H1
78	11	4710-01-175-1012	29510	125518H1
78	12	4710-01-175-1010	29510	125513H1
78	13	4710-01-205-8667	99103	22676
78	14	4710-01-175-1009	29510	125512H1
78	15	5315-01-187-5841	29510	19904R1
79	1	2520-01-088-9336	29510	1124678C92
79	2	5310-00-809-5998	96906	MS27183-18
79	3	5305-00-071-2069	96906	MS90728-113

## CROSS-REFERENCE INDEXES

FIG.	ITEM	FIGURE AND ITEM NUMBER INDEX		PART NUMBER
		STOCK NUMBER	CAGEC	
79	4	5340-01-175-0363	29510	933144C1
79	5	5305-00-071-2067	96906	MS90728-111
79	6	5310-01-194-8489	29510	9412230
79	7	3040-01-175-6499	29510	894930C1
79	8	5305-00-071-2073	96906	MS90728-117
79	9	5305-00-071-2075	96906	MS90728-119
79	10	5340-01-176-2548	29510	216618H2
79	11	3040-01-176-4290	29510	894931C1-R.H.
79	12	5305-00-071-2070	96906	MS90728-114
80	1	5310-00-893-5993	82934	5215617R1
80	2	5310-00-809-8541	96906	MS27183-27
80	3	5365-00-721-6476	96906	MS16624-1175
80	4		29510	199156H2
80	5	5330-01-175-0448	29510	192527C1
80	6	3110-01-181-1767	29510	116608H2
80	7	5330-01-176-7395	29510	116609H1
80	8	5365-01-182-5722	29510	125573H1
80	9	5340-01-176-2798	29510	143053H2
80	10	5330-01-130-0484	29510	125524H1
80	11	5310-00-004-5033	96906	MS35338-046
80	12	5305-00-068-0511	96906	MS90728-62
80	13	3110-00-100-3890	60038	A-11388
80	14	5365-01-174-8447	29510	877482C1
80	14	5365-01-175-4289	29510	877483C1
80	14	5365-01-234-2638	29510	877481C1
80	15	5330-00-291-3313	96906	MS29513-255
80	16		29510	929402C91
80	17	5315-01-177-5976	29510	105497H
80	18	2520-01-176-2868	29510	929383C2
80	19	5330-01-127-1356	80201	29317
80	20	5305-00-269-3209	96906	MS90725-58
80	21	2520-01-192-1791	29510	933076C91
80	22		29510	933077C1
80	23	2805-01-174-3700	29510	933078C1
80	24	5330-00-291-7339	96906	MS29513-328
80	25	5310-01-208-6734	29510	880994C1
80	26	3110-00-849-8932	29510	187071H1
80	27	5330-00-607-1182	29510	129509H1
80	28	5330-01-176-5567	29510	120243H1
80	29	2520-01-176-4223	29510	923179C1
80	30	4730-00-808-6814	98441	1/8HHP-S
80	31	4730-00-289-4912	96906	MS51504A12
80	32	4720-01-116-5598	70434	12HR12FJS23
80	33	4730-00-377-3358	09505	69FL3/8X1/4
80	34		29510	885351H1
80	35	5330-01-175-3766	29510	885348H1
80	36	4730-01-177-0893	29510	885349H1
80	37	4710-01-176-8176	29510	152125H1
80	38	5330-00-248-3844	96906	MS29513-113
80	39	4730-00-041-2651	21439	52C3861-3
80	40	4730-01-177-0893	29510	885349H1

## CROSS-REFERENCE INDEXES

FIG.	ITEM	FIGURE AND ITEM NUMBER INDEX		PART NUMBER
		STOCK NUMBER	CAGEC	
80	41	5330-01-175-3766	29510	885348H1
80	42	4730-00-041-2651	21439	52C3861-3
80	43	4710-01-175-1008	29510	143052H1
80	44	5340-01-174-1178	29510	116610H1
80	45	5330-01-117-3484	29510	116611H1
80	46	5306-01-195-5797	29510	27077R1
81	1	3110-00-849-8932	29510	187071H1
81	2	3040-01-176-8494	29510	880987C1
81	3	3020-01-177-2444	29510	922543C1
81	4	5365-01-176-2490	29510	220522H1
81	5	2520-01-192-1791	29510	933076C91
81	6		29510	933077C1
81	7	2805-01-174-3700	29510	933078C1
81	8	5330-00-291-7339	96906	MS29513-328
81	9	5310-01-208-6734	29510	880994C1
81	10		82934	5215617R1
81	11	5330-01-127-1356	29510	1015381C92
81	12	5305-00-071-2069	96906	MS90728-113
81	13	3110-01-190-2721	29510	929384C2
81	14	3110-00-100-0305	29510	13390D
81	15	5330-01-260-3267	29510	252556R1
81	16	3110-00-100-0231	29510	13396DC
81	17	5305-01-232-7463	29510	24840R1
81	18	2520-01-176-2908	29510	1105369C2
81	19	5330-01-176-7396	29510	1105352C1
82	1	5305-00-269-3209	96906	MS90725-58
82	2	5310-00-004-5033	96906	MS35338-046
82	3	4730-01-083-8672	29510	222164H1
82	4	5330-00-576-3112	29510	129570H1
82	5	4730-01-083-8712	92863	M3364
82	6	2520-01-176-4224	29510	922985C1
82	7	6680-00-463-4942	29510	159208H2
82	8	4710-01-176-2869	29510	923133C1
82	9	4730-00-254-1802	96906	MS39231-6
82	10	5305-00-725-2317	96906	MS90728-64
82	11	2520-01-174-4144	29510	922532C1
82	12	5330-01-210-3897	29510	120275H1
82	13	5330-01-083-4401	29510	114851H1
82	14	5365-00-289-1579	29510	445096
82	15	5330-00-550-6749	96906	MS9021-228
82	16	5365-01-223-4312	29510	9410361
82	17	5330-00-582-2577	96906	MS9020-12
82	18	2520-01-174-5950	29510	938594C1
82	19	5310-00-188-1159	29510	125003H1
82	20	5305-00-846-5703	96906	MS90728-70
82	21	4730-00-202-9170	06853	203680
82	21	4730-00-202-9170	15434	S903
82	22	4730-00-065-0525	29510	9410205
82	23	5330-00-582-2577	96906	MS9020-12
82	24	4730-01-192-9593	96906	MS51528A12
82	25	5365-00-278-4990	29510	113933-H

## CROSS-REFERENCE INDEXES

FIG.	ITEM	FIGURE AND ITEM NUMBER INDEX		PART NUMBER
		STOCK NUMBER	CAGEC	
82	26	5330-00-248-3839	96906	MS29513-111
82	27	2520-01-176-2870	29510	938595C1
82	28	5305-00-638-8920	96906	MS90728-67
82	29	5305-00-821-3869	96906	MS90728-65
82	30	4730-00-188-3504	29510	444689
83	1	5305-00-068-0511	96906	MS90728-62
83	2	5310-00-004-5033	96906	MS35338-046
83	3		29510	923169C91
83	4	4730-00-808-6814	98441	1/8HHP-S
83	5	5340-01-285-1678	29510	922914C1
83	6	3110-00-902-3780	96906	MS17131-61
83	7	5330-01-175-3762	29510	928466C1
83	8	5306-01-209-7153	29510	129508H2
83	9		52659	10-05880
83	10	5330-00-607-1182	29510	129509H1
83	11	5330-00-248-3839	96906	MS29513-111
83	12	2520-01-174-4151	29510	922545C2
83	13	5330-00-248-3844	96906	MS29513-113
83	14	5305-00-782-9489	96906	MS90728-66
83	15	4720-00-815-4718	29510	220605H1
83	16	4730-00-289-4912	96906	MS51504A12
84	1	5305-00-732-0512	96906	MS90728-107
84	2	5330-00-599-2766	96906	MS29513-222
84	3	3040-01-175-1159	29510	922536C1
84	4	5330-00-248-3839	96906	MS29513-111
84	5	5330-00-582-2856	96906	MS9020-08
84	6	4730-01-192-4395	29510	9409287
84	7	5340-01-194-3181	29510	715477C1
84	8	4730-01-096-2014	01276	5602-2-4S
84	9	4730-00-987-2744	29510	443988
84	10	4730-00-844-1363	19207	444151
84	11	5310-00-080-6004	96906	MS27183-14
84	12	5305-00-857-6886	96906	MS90728-76
84	13	2520-01-205-7852	29510	186242H1
84	14	5310-01-209-7268	29510	222445H1
84	15		29510	220486H1
84	16	3020-01-176-9599	29510	923052C91
84	17	3110-00-158-7238	08162	M-1207-EL
84	18	5365-00-822-2136	96906	MS16625-1281
84	19	3020-01-177-1026	29510	921648C1
84	20	5330-00-551-9574	96906	MS9021-014
84	21	5310-01-194-6451	29510	406579R1
84	22	5305-00-983-8338	96906	MS16997-155
84	23	4730-00-813-9611	29510	9402709
85	1	2520-01-176-2925	29510	922556C93
85	2	3040-01-176-2927	29510	921731C2
85	3	5365-00-943-8148	80756	RR443CD
85	4	5365-01-194-5267	29510	922535C1
85	5	2520-01-176-6087	29510	922548C3
85	6	3040-01-176-6092	29510	922858C1
85	7	2520-01-192-6080	29510	922549C1

## CROSS-REFERENCE INDEXES

FIG.	ITEM	FIGURE AND ITEM NUMBER INDEX		PART NUMBER
		STOCK NUMBER	CAGEC	
85	8	2520-01-153-2710	89346	922551C1
85	9	5365-01-193-7140	29510	922913C1
85	10	2520-01-192-8245	29510	923053C2
85	11	5330-01-175-3760	29510	923198C1
85	12	2520-01-192-4426	29510	923199C1
85	13	5365-01-215-7724	60380	JD46224
85	14	3110-00-142-5878	60380	NTA3446
85	15	3040-01-192-6025	29510	922534C92
86	1	2520-01-176-4274	29510	922554C93
86	2	5365-00-514-0362	96906	MS16624-1196
86	3	3110-01-176-5596	29510	222626H1
86	4	3120-01-037-7394	60380	TRB-3648
86	5	3110-00-566-0997	60380	NTA3648
86	6	3110-00-441-9784	60380	WJ-364216
86	7	3040-01-177-1021	29510	921732C2
86	8	5365-01-194-5267	29510	922535C1
86	9	2520-01-176-6087	29510	922548C3
86	10	2520-01-192-6080	29510	922549C1
86	11	2520-01-153-2710	89346	922551C1
86	12	5365-01-193-7140	29510	922913C1
86	13	5330-01-175-3760	29510	923198C1
86	14	2520-01-192-8245	29510	923053C2
86	15	2520-01-192-4426	29510	923199C1
86	16	3040-01-175-6461	29510	923054C1
86	17	3120-01-176-1040	60380	TRB-4458
86	18	3110-00-449-2671	21335	NTA4458
86	19	3040-01-185-8234	29510	928792C92
86	20	3010-01-176-2871	29510	922552C3
86	21	3040-01-176-9526	29510	933505C2
86	22	3110-00-100-6155	29510	17012R1
86	23	3040-01-177-2379	29510	922553C3
86	24	5315-01-194-5175	29510	19634R1
86	25	5315-00-844-4790	96906	MS16562-25
86	26	5305-01-196-8018	29510	222502
86	27	3040-01-176-2928	29510	921733C3
86	28	3110-01-186-8498	60380	WJ-445016
86	29	3110-00-501-9515	60380	TRD-4458
86	30	3020-01-177-4841	29510	922546C1
86	31	3020-01-177-5395	29510	921728C2
87	1	2520-01-177-1020	29510	922555C93
87	2	5365-00-721-6476	96906	MS16624-1175
87	3	3110-00-554-3318	29510	ST-342
87	4	5365-01-175-3937	29510	922857C2
87	5	5365-01-215-7724	60380	JD46224
87	6	3110-00-142-5878	29510	197228H1
87	7	3110-00-556-8162	60380	WJ344024
87	8	3040-01-178-6654	29510	921649C2
87	9	5365-01-194-5267	29510	922535C1
87	10	2520-01-176-5790	29510	922542C2
87	11	2520-01-192-6078	29510	922539C1
87	12	3010-01-175-6493	29510	922541C1

## CROSS-REFERENCE INDEXES

FIG.	ITEM	FIGURE AND ITEM NUMBER INDEX		PART NUMBER
		STOCK NUMBER	CAGEC	
87	13	5365-01-193-7140	29510	922913C1
87	14	2520-01-192-6079	29510	922540C1
87	15	5330-01-175-3763	29510	922912C1
87	16	2520-01-176-4225	29510	922537C1
87	17	5330-01-175-3759	29510	922911C1
87	18		29510	922538C93
87	19	5365-01-194-5267	29510	922535C1
87	20	2520-01-179-5526	29510	922550C3
87	21	5315-01-194-5175	29510	19634R1
87	22	3040-01-177-2485	29510	922752C2
87	23	3040-01-176-0786	29510	933506C1
87	24	5315-00-844-4790	96906	MS16562-25
87	25	3040-01-176-2926	29510	921725C2
87	26	3110-00-020-0365	60380	WJ-344016
87	27	5365-01-175-5428	29510	922529C2
87	28	3110-01-195-0307	43334	1209L
87	29	5330-00-607-1182	29510	129509H1
88	1	3110-00-020-0365	60380	WJ-344016
88	2	5365-01-175-1072	29510	922533C1
88	3	5365-01-215-7724	60380	JD46224
88	4	3110-00-142-5878	60380	NTA-3446
88	5	3110-01-062-4876	60380	TRD-3446
88	6		29510	1112544C91
88	7	3110-00-555-5570	21335	311W
88	8	5365-01-201-8829	96906	MS90708-1250
88	9	3040-01-177-4744	29510	1110486C1
88	10	5365-01-219-3327	29510	24985R1
88	11	3110-00-555-5538	29510	ST-296
88	12	3020-01-176-2950	29510	921730C1
88	13	5365-01-175-5427	29510	971522C1
88	14	3020-01-176-2951	29510	921726C2
89	1	2520-01-192-5613	29510	927189C91
89	2		20977	27002011
89	3	5330-00-550-6748	96906	MS9020-10
89	4	5330-01-176-2447	20977	60400014
89	5	5330-00-551-9574	96906	MS9021-014
89	6	5330-01-176-2447	20977	60400014
89	7	5330-00-551-9574	96906	MS9021-014
89	8		20977	33902004
89	9		20977	35002006
89	10	4730-00-766-9019	29510	444650
89	11		20977	30101033
89	12		20977	27002010
89	13	5330-00-551-9574	96906	MS9021-014
89	14	5330-01-176-2447	20977	60400014
89	15	5330-00-550-6748	96906	MS9020-10
89	16	5330-00-946-6781	29510	364885R1
89	17	4730-01-261-2457	20977	35802007
89	18	5330-01-115-8225	02697	2-016N552-90
89	19	5360-01-174-3830	20977	37502021
89	20		20977	35002007

## CROSS-REFERENCE INDEXES

FIG.	ITEM	FIGURE AND ITEM NUMBER INDEX		PART NUMBER
		STOCK NUMBER	CAGEC	
89	21	5330-00-618-1920	96906	MS28775-017
89	22		20977	33902003
89	23	5330-00-899-8498	29510	574069R1
89	24	5330-01-315-8708	89346	25897R1
89	25		20977	27002004
89	26	5330-00-550-6748	96906	MS9020-10
89	27	5330-01-176-2447	20977	60400014
89	28	5330-00-551-9574	96906	MS9021-014
89	29		20977	35802006
89	30	5330-00-582-2578	96906	MS9020-16
89	31	5360-01-174-3829	20977	37502010
89	32		20977	35502002
89	33		20977	33902005
89	34	5330-00-804-2745	96906	MS9021-023
90	1	2520-01-187-2253	92679	1124207C91
90	2	5330-00-599-5022	73160	50219
90	3	4820-01-097-7654	29510	634148C1
90	4		93784	31017
90	5		93784	51478
90	6	5330-00-585-4499	96906	MS9021-214
90	7	5330-00-599-5022	73160	50219
90	8	5310-01-194-0685	93784	4289
90	9		93784	4290
90	10	5360-01-196-7956	93784	3566
90	11	5305-01-195-4997	93784	4921
90	12		93784	4291
90	13	5330-00-580-8918	96906	MS9021-011
90	14	5330-00-582-2577	96906	MS9020-12
90	15		93784	4288
90	16		93784	3119
90	17	5365-00-559-3897	93784	3113
90	18	5340-01-192-6029	93784	3121
90	19		93784	3034
90	20		93784	3624
90	21		93784	51479
90	22		93784	3120
90	23		93784	6843
90	24		93784	51480
90	25	5365-01-296-7669	93784	3108
90	26	5330-00-582-2856	96906	MS9020-08
91	1	2520-01-172-0695	21563	3226-1-5
91	1	2930-01-176-2956	29510	1101498C2
91	2	2930-01-173-8412	21563	6663-3
91	3	5305-00-915-8087	96906	MS18154-113
91	4	5310-00-809-5998	96906	MS27183-18
91	5	5310-00-768-0318	21439	01857-007
91	6	5310-01-156-7704	96906	MS16286-3
91	7	5310-00-080-6004	96906	MS27183-14
92	1	4730-00-877-8997	96906	MS51504A4-4
92	2	4820-01-192-9565	97484	M1647
92	3	4730-00-606-1989	96906	MS51508A4-4



## CROSS-REFERENCE INDEXES

FIG.	ITEM	FIGURE AND ITEM NUMBER INDEX		PART NUMBER
		STOCK NUMBER	CAGEC	
92	4	4720-01-200-0811	29510	1180046C1
92	5	4730-00-580-7408	04164	272M0075P004
93	1	5310-00-809-5998	96906	MS27183-18
93	2	5310-00-768-0318	21439	01857-007
93	3	5305-00-071-2069	96906	MS90728-113
93	4	5340-01-176-9797	29510	1123375C1
93	5	5305-01-232-7463	29510	24840R1
93	6	5310-00-080-6004	96906	MS27183-14
93	7	4330-01-178-8887	29510	1140046C92
93	8		72530	X328514
93	9	5365-00-801-2500	96906	MS16625-1112
93	10	5310-00-809-5998	96906	MS27183-18
93	11		79260	331100
93	12	2520-01-175-1925	72530	331099
93	13	5330-00-297-5338	96906	MS29513-429
93	14	2940-01-089-7154	92679	1140079C2
93	15	4330-01-186-6042	92679	741240C91
93	16		92679	1140078C1
93	17	5330-00-248-3844	96906	MS29513-113
93	18		92679	733894C1
93	19		29510	1140077C1
93	20	2940-01-195-4109	92697	631145C1
93	21	5330-00-826-7247	92679	619814C1
93	22	5306-01-184-5817	92679	631143C1
93	23	4730-00-044-4861	6N299	0918850
94	1	5310-01-067-8403	29510	9413979
94	2	5340-01-178-8480	29510	11618C3
94	3	5305-00-269-3209	96906	MS90725-58
94	4	4730-00-253-4413	96906	MS39230-3
94	5	4730-00-848-3496	29510	119928
94	6	4720-01-178-5726	29510	138256H1
94	7	4730-00-989-3550	96906	MS14315-9X
94	8	4730-00-187-7598	61848	11224
94	9	2520-00-391-3065	90005	565914
95	1	5306-00-226-4832	96906	MS90728-39
95	2	5310-00-984-3806	96906	MS51922-9
95	3	2520-01-176-2966	77873	2A-23341-1
95	4	5330-00-355-4341	77873	802J
95	5		76260	26917J
95	6		76260	6X35
95	7		72660	6D-4088
95	8	4730-00-050-4208	96906	MS15003-1
95	9	2520-00-589-5700	29510	135764H1
95	10	4730-00-172-0010	29510	110146R91
95	11	5306-00-050-1239	96906	MS90727-38
95	12		76260	42-23341-1
95	13	2520-01-177-4867	77873	12295J
95	14	5306-00-051-4081	96906	MS90727-39
96	1	5305-00-914-6131	96906	MS18153-63
96	2	2520-01-226-8064	78500	9659236045
96	3	5310-01-236-1694	29510	890675C1

## CROSS-REFERENCE INDEXES

FIG.	ITEM	FIGURE AND ITEM NUMBER INDEX		PART NUMBER
		STOCK NUMBER	CAGEC	
96	4	5310-01-176-7388	19207	A282707
96	5	5310-01-176-7387	19207	A282372
96	6	2520-01-177-2384	78500	PL-NY6-1
96	7	4730-00-050-4208	96906	MS15003-1
96	8	2520-01-176-2974	77873	114-4120
96	9	4730-00-848-2521	29510	109461
96	10	5305-00-821-3869	96906	MS90728-65
97	1	2520-01-176-6116	29510	942738C92
97	2	2520-00-409-6196	89346	30797V
97	3	5310-01-155-9506	77873	16996J
97	4	5330-01-101-4795	77873	16995J
97	5	4730-00-050-4208	96906	MS15003-1
97	6	2520-01-196-5500	29510	1261950H91
97	7	4730-00-050-4208	96906	MS15003-1
97	8	5305-00-974-1555	76260	9366J
97	9	5305-00-914-6131	96906	MS18153-63
97	10	5310-01-193-6881	29510	9413982
97	11	5310-00-068-5285	96906	MS27183-20
97	12	4720-01-175-1108	29510	203006H1
97	13	4730-01-066-9906	70434	2MA-2UFS
97	14	4730-00-277-9386	29510	444024
97	15	4730-00-048-1788	36251	5050
97	16	3130-01-194-0787	02695	SF-29C
97	17	5305-00-716-7675	96906	MS90728-141
97	18	2520-01-215-2374	77873	26348 J
97	19	5310-00-823-8803	96906	MS27183-21
97	20	5310-00-893-5993	82934	5215617R1
98	1	5305-00-914-6131	96906	MS18153-63
98	2		29510	893254C92
98	3	4730-00-374-8191	77873	863J
98	4	5310-01-155-9506	77873	16996J
98	5	5330-01-101-4795	77873	16995J
98	6		76260	6D6145
98	7	4730-00-172-0010	96906	MS15002-1
98	8	2520-01-196-5500	29510	1261950H91
98	9	4730-00-050-4208	96906	MS15003-1
98	10	5305-00-974-1555	76260	9366J
98	11		76260	26400J
99	1	3805-01-114-3110	29510	893245C92
99	2	5330-00-117-0085	70960	DC-D36-3
99	3	5310-01-177-0905	78500	WA-R23-1
99	4	5310-00-248-6052	70960	WA-FR23-3
99	5		70960	62NLS28-43
99	6	4730-00-050-4208	96906	MS15003-1
99	7	2520-01-196-5500	29510	1261950H91
99	8	4730-00-848-2521	29510	109461
99	9	5306-00-226-4832	96906	MS90728-39
99	10	3010-01-107-2154	78500	62NYSM28-9
99	11	5305-00-269-3241	96906	MS90727-65
100	1		29510	1008162C4
100	2	4730-00-808-6814	98441	1/8HHP-S

## CROSS-REFERENCE INDEXES

FIG.	ITEM	FIGURE AND ITEM NUMBER INDEX STOCK NUMBER	CAGEC	PART NUMBER
100	3	5305-00-990-8400	96906	MS90728-236
100	4	5310-00-809-8541	96906	MS27183-27
100	5	5310-00-762-6248	96906	MS51967-29
100	6	5330-00-582-2577	96906	MS9020-12
100	7	5365-01-187-9610	29510	220150H1
100	8	5365-01-223-4312	29510	9410361
100	9	2520-00-133-3961	29510	213086H3
101	1	2520-00-133-3961	29510	213086H3
101	2		29510	1110368C2
101	3	5305-00-947-4355	96906	MS90728-192
101	4	5310-00-809-8533	96906	MS27183-23
101	5	5330-00-582-2577	96906	MS9020-12
101	6	5365-01-223-4312	29510	9410361
101	7	5305-00-990-8400	96906	MS90728-236
101	8	5310-00-809-8541	96906	MS27183-27
101	9	5310-00-762-6248	96906	MS51967-29
101	10	5330-00-291-3312	96906	MS29513-256
101	11	5310-00-763-8921	96906	MS51967-23
101	12		29510	1111943C1
101	13	5365-01-187-9610	29510	220150H1
102	1	5310-00-809-5998	96906	MS27183-18
102	2	5305-00-915-8087	96906	MS18154-113
102	3	5305-00-071-2071	96906	MS90728-115
102	4	2520-01-205-7804	70960	A23-3200-Y-1091
102	5	2520-01-129-5623	78500	A2-3200-Y-1091
102	6	5315-00-597-2723	19207	7534717
102	7	5310-00-738-7536	78500	1229-W-1557
102	8	5305-00-898-5107	78500	10X-544
102	9		29510	278027R1-12
102	10	4730-00-010-3875	81348	WW-P-471ACBLLLE
102	11	5365-00-715-7391	78500	1229-A-1301
102	12	3110-01-099-4888	19382	BS222837A
102	13		78500	38215
102	14	3110-00-853-4161	29510	287679C91
102	15	3020-01-167-8870	78500	A-3226-T-696
102	16	3110-00-100-5824	29690	P92A
102	17	3110-00-606-9574	01212	HM804810
102	18	5305-00-071-2055	96906	MS90728-89
102	19	5310-00-411-5241	78500	1229-E-1513
102	20	5310-01-099-0397	78500	127-K-1051
102	21	3120-00-217-9661	78500	1229-P-1030
102	22	2520-01-200-3153	78500	A3260-Z-52
102	23	2520-01-178-0704	72447	231206
102	24	5330-01-099-4912	78500	A-1205J1544
102	25	3110-00-814-0630	29510	392679R91
102	26	5305-01-083-9357	78500	9X16
102	27		78500	2203K450
102	27	5365-00-377-8812	78500	2203K453
102	27	5365-00-897-3445	78500	2203J452
102	28	5365-01-100-0210	30076	287714
102	28	5365-01-101-2439	30076	287708

## CROSS-REFERENCE INDEXES

FIG.	ITEM	FIGURE AND ITEM NUMBER INDEX		PART NUMBER
		STOCK NUMBER	CAGEC	
102	28	5365-01-101-5707	30076	287707
102	28	5365-01-101-5708	30076	287710
102	28	5365-01-101-5710	30076	287709
102	28	5365-01-127-1401	14262	2203V7536
102	28	5365-01-127-1402	14262	2203W7537
102	28	5365-01-127-1403	14262	2203H7548
102	28	5365-01-130-7475	78500	2203-Z-7540
102	28	5365-01-130-7476	78500	2203-G-7547
102	29	5310-01-059-0711	78500	NL 110-1
102	30	5310-00-953-5023	78500	1229-U-1503
102	31		78500	36612
102	32	5306-01-098-5852	14262	15X-1523
102	33		78500	ULM714110
102	34	3110-00-140-2057	29510	529452R91
102	35		78500	A26-3235S1371
102	36	2520-01-200-3012	78500	A3235S1371
102	37	5305-01-130-3229	78500	15X1517
102	38	5310-00-515-9627	38597	50-4-18-17-7
102	39	3120-00-594-5073	78500	1229-T-1034
102	40	3020-01-129-0876	78500	2234-Q-511
102	41	3120-01-109-3028	78500	1229-R-1032
102	42	3020-01-128-3971	78500	2233-H-450
102	43	2520-00-594-5097	78500	3278-H-86
102	44	5315-00-853-4406	78500	1199-M-2457
102	45	2520-01-097-7662	14262	2214-V-178
103	1	5310-00-809-5998	96906	MS27183-18
103	2	5305-00-071-2067	96906	MS90728-111
103	3	5305-00-071-2069	96906	MS90728-113
103	4	3040-01-331-2960	29510	1016902C92
103	5		29510	1211790H91
103	6		29510	889194H1
103	7	5315-00-597-2723	19207	7534717
103	8	5310-00-823-8803	96906	MS27183-21
103	9	5306-01-234-9379	29510	1026267C1
103	10	5315-00-880-6027	78500	1199-R-2176
103	11		29510	136783H1
103	12		29510	1211791H91
103	13	5365-00-188-1273	29510	91081R2
103	14	3020-01-219-6588	29510	1211793H91
103	15	3110-01-229-8232	29510	875419C92
103	16		29510	889480C1
103	17		29510	889048H1
103	18	5310-00-732-0560	96906	MS51968-14
103	19	5310-00-809-5998	96906	MS27183-18
103	20	5305-01-176-9758	29510	1033854C1
103	21	2520-01-267-6872	29510	1033859C91
103	22	2520-01-242-3000	29510	1048896C91
103	23	3110-00-100-3576	29510	890130H1
103	24	2520-01-242-3000	29510	1048896C91
103	25		29510	1033861C1
103	26		29510	889054H1

## CROSS-REFERENCE INDEXES

FIG.	ITEM	FIGURE AND ITEM NUMBER INDEX		PART NUMBER
		STOCK NUMBER	CAGEC	
103	27	5306-01-241-6269	29510	1026272C1
103	28	5306-01-215-5284	29510	1026273C1
103	29	3120-00-545-3708	29510	127056H1
103	30	3020-00-540-5811	78500	2234B470
103	31		78500	1229-K-1025
103	32	3020-00-555-7447	29510	136778H1
103	33	2520-00-393-6194	78500	3278D82
103	34	3110-00-100-0573	19207	A298513
103	35		29510	127250H1
103	35		29510	127251H1
103	35		29510	136784H1
103	36	3130-01-269-6189	29510	1211792H91
103	37	3110-01-232-1535	29510	890176H1
103	38	3040-01-241-4800	29510	890436C1
103	39	3110-00-100-0601	29510	890175H1
103	40	2530-01-216-2348	29510	889066H1
103	41		29510	127067H1
103	41		29510	127069H1
103	41		29510	127070H1
103	41		29510	127072H1
103	41		29510	127073H1
103	41		29510	127074H1
103	41		29510	127075H1
103	41		29510	127076H1
103	41		29510	127077H1
103	41	5365-01-213-5747	29510	127068H1
103	42	3110-00-226-3498	29510	890174H1
103	43		29510	882034C1
103	44	5310-00-485-0061	78500	13-X-13
103	45	5310-00-809-4085	96906	MS27183-16
103	46	5305-00-071-2058	96906	MS90728-92
103	47	5310-01-217-1935	29510	104078H1
103	48	5315-00-187-9386	96906	MS24665-393
103	49	5310-00-286-3727	78500	1229E1331
103	50	2520-01-177-4868	78500	3280-D-2266
103	51	2520-00-718-7784	78500	2297-P-562
103	51	2805-01-238-0805	29510	1016900C1
103	52	5305-00-071-2056	96906	MS90728-90
103	53		29510	986054C91
103	54	5340-01-208-8142	29510	986007C1
103	55	5330-00-133-0773	01212	410101RRR
103	56	5330-00-133-3965	29510	127078H1
104	1	5305-00-068-0510	80204	B1821BH038C100N
104	2	5310-00-080-6004	96906	MS27183-14
104	3		29510	929475C2
104	4	5330-00-133-3227	29510	193277H1
104	5	5305-00-922-7994	96906	MS90728-189
104	6	5310-00-809-8533	96906	MS27183-23
104	7	2520-01-175-0874	29510	1112102C91
104	8	2520-01-176-1195	29510	193285H5

## CROSS-REFERENCE INDEXES

FIG.	ITEM	FIGURE AND ITEM NUMBER INDEX		PART NUMBER
		STOCK NUMBER	CAGEC	
104	9	5315-01-234-3316	29510	19841R1
104	10	3040-01-186-3615	29510	220972H3
104	11	5365-01-176-2565	29510	221007H1
104	12	3020-01-177-2385	29510	193279H2
104	13	3110-00-984-6742	29510	1112120C1
104	14		29510	1112116C1
104	15	5310-01-288-1455	29510	193283H1
104	16	3110-00-587-6376	60038	HM88547
104	17	5365-01-176-2491	29510	221006H1
104	18	5365-01-176-2564	29510	221005H1
104	19	5306-01-175-3617	29510	891006C1
104	20	9505-00-087-3956	96906	MS20995F20
104	21	5305-01-207-3026	29510	311269R1
104	22	3020-01-176-1225	29510	193290H4
104	23		29510	1110637C1
104	24	5305-00-821-3869	96906	MS90728-65
104	25	5330-00-582-2856	96906	MS9020-08
104	26	5365-00-135-5120	36540	732211C-Q3
104	27		29510	1110664C1
104	28		29510	1110663C1
104	29	2520-01-247-5503	29510	193291H1
104	30	3020-01-240-2823	29510	193293H1
104	31	3110-00-198-2949	29510	68868R91
104	32		29510	204678H3
104	33	5306-00-226-4825	96906	MS90728-32
104	34	2530-00-133-5599	29510	193310H1
104	35	2530-01-178-0763	29510	941752C93
104	36	3110-00-101-1796	29510	68869R1
104	37	2530-01-200-3200	29510	941754C3
104	38		29510	610161C1
104	39	3110-00-542-0033	29510	210176H1
104	40	5365-00-753-3646	29510	21023R1
104	41	5330-01-019-3227	82994	319W219-19
104	42	5330-01-213-8894	29510	892302C2
104	43	5330-01-176-4008	29510	1110647C1
105	1	5305-00-068-0510	80204	B1821BH038C100N
105	2	5310-00-080-6004	96906	MS27183-14
105	3		29510	929475C2
105	4	5330-00-133-3227	29510	193277H1
105	5	5305-00-922-7994	96906	MS90728-189
105	6	5310-00-809-8533	96906	MS27183-23
105	7	2520-01-215-0856	29510	1039328C2
105	8		29510	1026265C1
105	9	5315-01-234-3316	29510	19841R1
105	10	5315-01-241-1635	29510	1038582C1
105	11	5365-01-176-2565	29510	221007H1
105	12	3020-01-238-0263	29510	898207C2
105	13	3020-01-222-0353	29510	193281H1
105	14	3110-00-587-6404	60038	HM88511
105	15		29510	1112116C1
105	16	5310-01-240-5203	29510	1027101C1

## CROSS-REFERENCE INDEXES

FIG.	ITEM	FIGURE AND ITEM NUMBER INDEX		PART NUMBER
		STOCK NUMBER	CAGEC	
105	17	3110-00-587-6376	60038	HM88547
105	18	5365-01-176-2491	29510	221006H1
105	19	5365-01-176-2564	29510	221005H1
105	20	5306-01-242-1771	29510	1038583C1
105	21		29510	876024C1
105	22		29510	876020C1
105	23	5305-01-207-3026	29510	311269R1
105	24	3020-01-176-1225	29510	193290H4
105	25		29510	1110637C1
105	26	5305-00-821-3869	96906	MS90728-65
105	27	5330-00-582-2856	96906	MS9020-08
105	28	5365-00-135-5120	36540	732211C-Q3
105	29		29510	1110664C1
105	30		29510	1110663C1
105	31	2520-01-247-5503	29510	193291H1
105	32	3020-01-240-2823	29510	193293H1
105	33	3110-00-198-2949	29690	V1622
105	34		29510	204678H3
105	35	5306-01-216-2765	29510	25653R1
105	36	2530-00-133-5599	29510	193310H1
105	37	2530-01-238-0849	29510	1038646C91
105	38	3110-00-101-1796	29690	V1621
105	39	3040-01-204-1277	29510	941754C4
105	40	3110-00-820-2727	78500	LM-522510
105	41	3110-00-542-0033	29510	890124H1
105	42	5330-01-213-4514	29510	1038080C92
105	43		29510	1038104C1
105	44	5330-01-176-4008	29510	1110647C1
106	1	5305-00-068-0510	80204	B1821BH038C100N
106	2	5310-00-080-6004	96906	MS27183-14
106	3		29510	929475C2
106	4	5330-00-133-3227	29510	193277H1
106	5	5305-00-922-7994	96906	MS90728-189
106	6	5310-00-809-8533	96906	MS27183-23
106	7	2520-01-215-0856	29510	1039328C2
106	8	2520-01-176-1195	29510	193285H5
106	9	5315-01-234-3316	29510	19841R1
106	10	5315-01-241-1635	29510	1038582C1
106	11	5365-01-176-2565	29510	221007H1
106	12	3020-01-238-0263	29510	898207C2
106	13		29510	649500C1
106	14	3110-00-984-6742	29510	1112120C1
106	15		29510	1112116C1
106	16	5310-01-240-5203	29510	1027101C1
106	17	3110-00-587-6376	60038	HM88547
106	18	5365-01-176-2491	29510	221006H1
106	19	5365-01-176-2564	29510	221005H1
106	20	5306-01-242-1771	29510	1038583C1
106	21		29510	876024C1
106	22		29510	876020C1
106	23	5305-01-207-3026	29510	311269R1

## CROSS-REFERENCE INDEXES

FIG.	ITEM	FIGURE AND ITEM NUMBER INDEX		PART NUMBER
		STOCK NUMBER	CAGEC	
106	24	3020-01-176-1225	29510	193290H4
106	25		29510	1110637C1
106	26	5305-00-821-3869	96906	MS90728-65
106	27	5330-00-582-2856	96906	MS9020-08
106	28	5365-00-135-5120	36540	732Z11C-Q3
106	29		29510	1110664C1
106	30		29510	1110663C1
106	31	2520-01-247-5503	29510	193291H1
106	32	3020-01-240-2823	29510	193293H1
106	33	3110-00-198-2949	29510	62873R91
106	34		29510	204678H3
106	35	5306-01-216-2765	29510	25653R1
106	36	2530-00-133-5599	29510	193310H1
106	37	2530-01-212-4864	29510	1209091H91
106	38	3110-00-101-1796	29690	V1621
106	39	3040-01-204-1277	29510	941754C4
106	40	3110-00-820-2727	78500	LM-522510
106	41	3110-00-542-0033	60038	LM522549
106	42	5330-01-213-4514	29510	1038080C92
106	43		29510	1038104C1
106	44	5330-01-176-4008	29510	1110647C1
107	1	2520-00-133-3961	29510	213086H3
107	2		29510	1110368C2
107	3	5305-00-947-4355	96906	MS90728-192
107	4	5310-00-809-8533	96906	MS27183-23
107	5	5330-00-582-2577	96906	MS9020-12
107	6	5365-01-223-4312	29510	9410361
107	7	5305-00-964-0518	96906	MS90728-235
107	8	5310-00-809-8541	96906	MS27183-27
107	9	5310-00-762-6248	96906	MS51967-29
107	10	5330-00-291-3312	96906	MS29513-256
107	11	5310-00-763-8921	96906	MS51967-23
107	12		29510	1111943C1
107	13	5365-01-187-9610	29510	220150H1
108	1		29510	1008162C4
108	2	4730-00-808-6814	98441	1/8HHP-S
108	3	5305-00-990-8400	96906	MS90728-236
108	4	5310-00-809-8541	96906	MS27183-27
108	5	5310-00-762-6248	96906	MS51967-29
108	6	5330-00-582-2577	96906	MS9020-12
108	7	5365-01-187-9610	29510	220150H1
108	8	5365-01-223-4312	29510	9410361
108	9	2520-00-133-3961	29510	213086H3
109	1	5310-00-809-5998	96906	MS27183-18
109	2	5305-00-915-8087	96906	MS18154-113
109	3	5305-00-071-2071	96906	MS90728-115
109	4	2520-01-214-3249	29510	1111006C92
109	5	2520-01-212-4865	78500	A2-3200-B-1224
109	6	5315-00-597-2723	19207	7534717
109	7	5310-00-738-7536	78500	1229-W-1557
109	8	5305-00-898-5107	78500	10X-544



## CROSS-REFERENCE INDEXES

FIG.	ITEM	FIGURE AND ITEM NUMBER INDEX		PART NUMBER
		STOCK NUMBER	CAGEC	
109	9		29510	278027R1-12
109	10	5315-00-853-4406	78500	1199-M-2457
109	11	2520-01-097-7662	14262	2214-V-178
109	12	4730-00-010-3875	81348	WW-P-471ACBBLLLE
109	13	5365-00-715-7391	78500	1229-A-1301
109	14	3110-01-099-4888	19382	BS222837A
109	15		78500	38215
109	16	3110-00-853-4161	29510	287679C91
109	17	2520-01-200-3202	78500	A-3226-L-714
109	18	3110-00-100-5824	29690	P92A
109	19	5365-01-100-0211	30076	287715
109	19	5365-01-101-2439	30076	287708
109	19	5365-01-101-5706	30076	287716
109	19	5365-01-101-5707	30076	287707
109	19	5365-01-101-5708	30076	287710
109	19	5365-01-101-5710	30076	287709
109	19	5365-01-126-9537	14262	2203-M-7553
109	19	5365-01-127-1401	14262	2203-V-7536
109	19	5365-01-127-1402	14262	2203-W-7537
109	19	5365-01-129-9005	78500	2203-N-7554
109	19	5365-01-130-7475	78500	2203-Z-7540
109	19	5365-01-131-9018	78500	2203-U-7535
109	20	5365-01-203-2665	78500	2203-H-7470
109	20	5365-01-203-2666	78500	2203-J-7472
109	20	5365-01-203-2667	78500	2203-K-7473
109	21	3110-00-987-0630	08162	55187-C
109	22	5310-01-099-0397	78500	1227-K-1051
109	23	3120-00-217-9661	78500	1229-P-1030
109	24	5305-00-269-3236	96906	MS90727-60
109	25	5310-00-004-5033	96906	MS35338-046
109	26		78500	DLM13-148
109	27	2530-00-846-4000	78500	3719-E-31
109	28	2530-00-594-2024	78500	A1-3722-X-180
109	29		78500	2740-L-168
109	30		78500	RV-874
109	31	5360-00-722-5788	78500	2758-S-19
109	32	2530-00-627-1698	78500	1779-P-68
109	33		78500	372-B-80
109	34		78500	A4-3736-Z-1014
109	35	2530-01-200-9102	29510	1111008C1
109	36	5305-00-716-7454	96906	MS90728-139
109	37	5305-00-716-7675	96906	MS90728-141
109	38	5310-01-205-2830	78500	1229-Y-1507
109	39	3110-01-211-7039	78500	A-3266-W-751
109	40	5330-00-133-0773	01212	410101RRR
109	41	5305-01-083-9357	78500	9X16
109	42	5310-00-763-0025	78500	1229-N-1730
109	43	5330-01-121-8350	78500	2208-Q-927
109	44	5310-01-059-0711	78500	NL 110-1
109	45	5310-00-953-5023	78500	1229-U-1503
109	46		78500	36612

## CROSS-REFERENCE INDEXES

FIG.	ITEM	FIGURE AND ITEM NUMBER INDEX		PART NUMBER
		STOCK NUMBER	CAGEC	
109	47	5306-01-098-5852	14262	15X-1523
109	48		78500	ULM714110
109	49		78500	ULM714149
109	50		78500	A26-3235S1371
109	51	2520-01-200-3012	78500	A-3235S1371
109	52	5305-01-130-3229	78500	15X1517
109	53	5310-00-515-9627	38597	50-4-18-17-7
109	54	3120-00-594-5073	78500	1229-T-1034
109	55	3020-01-129-0876	78500	2234-Q-511
109	56	3120-01-109-3028	78500	1229-R-1032
109	57	3020-01-128-3971	78500	2233-H-450
109	58	2520-00-594-5097	78500	32278-H-86
110	1	5310-00-809-5998	96906	MS27183-18
110	2	5305-00-915-8087	96906	MS18154-113
110	3	5305-00-071-2069	96906	MS90728-113
110	4	2520-01-264-9561	29510	1016903C93
110	5	2520-01-222-0413	29510	1016904C92
110	6		29510	1211790H91
110	7		29510	889194H1
110	8	5315-00-597-2723	19207	7534717
110	9	5310-01-246-9503	29510	25537R1
110	10	5306-01-234-9379	29510	1026267C1
110	11	5315-00-880-6027	78500	1199-R-2176
110	12	5365-00-757-0186	78500	2214W49
110	13		29510	1211791H91
110	14	5365-00-188-1273	29510	91081R2
110	15	3020-01-219-6588	29510	1211793H91
110	16	3110-01-229-8232	29510	875419C92
110	17		29510	889480C1
110	18		29510	889048H1
110	19	5310-01-244-7430	29510	25527R1
110	20	5310-00-809-5998	96906	MS27183-18
110	21	5305-01-176-9758	29510	1033854C1
110	22	2520-01-267-6872	29510	1033859C91
110	23	2520-01-242-3000	29510	1048896C91
110	24	3110-00-100-3576	29510	890130H1
110	25	2520-01-242-3000	29510	1048896C91
110	26		29510	1033861C1
110	27		29510	889054H1
110	28	5306-01-241-6269	29510	1026272C1
110	29	5306-01-215-5284	29510	1026273C1
110	30	3120-00-545-3708	29510	127056H1
110	31	3020-00-540-5811	29510	136780H1
110	32	3120-01-203-9221	29510	136779H1
110	33	3020-00-555-7447	29510	136778H1
110	34	2520-00-393-6194	29510	127057H1
110	35	3110-00-100-0573	19207	A298513
110	36		29510	127250H1
110	36		29510	127251H1
110	36		29510	136784H1
110	37	3130-01-269-6189	29510	1211792H91

## CROSS-REFERENCE INDEXES

FIG.	ITEM	FIGURE AND ITEM NUMBER INDEX		PART NUMBER
		STOCK NUMBER	CAGEC	
110	38	3110-01-232-1535	29510	890176H1
110	39		29510	127067H1
110	39		29510	127069H1
110	39		29510	127070H1
110	39		29510	127071H1
110	39		29510	127072H1
110	39		29510	127073H1
110	39		29510	127074H1
110	39		29510	127075H1
110	39		29510	127076H1
110	39		29510	127077H1
110	39	5365-01-213-5747	29510	127068H1
110	40	3040-01-241-4800	29510	890436C1
110	41	3110-00-100-0601	29510	890175H1
110	42	2530-01-216-2348	29510	889066H1
110	43	3110-00-226-3498	29510	890174H1
110	44		29510	882034C1
110	45	5310-00-485-0061	78500	13-X-13
110	46	5305-00-071-2056	96906	MS90728-90
110	47	5310-00-809-4085	96906	MS27183-16
110	48	5305-00-071-2059	96906	MS90728-93
110	49	5315-00-187-9386	96906	MS24665-393
110	50	5310-01-217-1935	29510	104078H1
110	51	5310-00-286-3727	78500	1229-E-1331
110	52	5305-00-269-3235	96906	MS90727-59
110	53	5310-00-080-6004	96906	MS27183-14
110	54	3010-01-176-1252	29510	1110472C1
110	55		29510	986045C91
110	56	5330-01-191-3411	29510	986035C1
110	57	5340-01-208-8142	29510	986007C1
110	58	5330-00-133-0773	01212	410101RRR
110	59	5330-00-133-3965	29510	127078H1
110	60		29510	1211796H91
110	61	2530-00-931-7891	29510	164907H1
110	62	2530-00-594-2024	78500	A1-3722X-180
110	63		78500	2740-L-168
110	64		29510	162557H1
110	65		78500	372-B-80
110	66	5360-00-722-5788	78500	2758-S-19
110	67	2530-00-627-1698	29510	138109R1
110	68	2530-01-210-1381	29510	215147H2
111	1	5305-00-068-0510	80204	B1821BH038C100N
111	2	5310-00-080-6004	96906	MS27183-14
111	3		29510	929475C2
111	4	5330-00-133-3227	29510	193277H1
111	5	5305-00-922-7994	96906	MS90728-189
111	6	5310-00-809-8533	96906	MS27183-23
111	7	2520-01-175-0874	29510	1112102C91
111	8	2520-01-176-1195	29510	193285H5
111	9	5315-01-234-3316	29510	19841R1
111	10	3040-01-186-3615	29510	220972H3

## CROSS-REFERENCE INDEXES

FIG.	ITEM	FIGURE AND ITEM NUMBER INDEX		PART NUMBER
		STOCK NUMBER	CAGEC	
111	11	5365-01-176-2565	29510	221007H1
111	12	3020-01-177-2385	29510	193279H2
111	13	3110-00-984-6742	29510	1112120C1
111	14		29510	1112116C1
111	15	5310-01-288-1455	29510	193283H1
111	16	3110-00-587-6376	60038	HM88547
111	17	5365-01-176-2491	29510	221006H1
111	18	5365-01-176-2564	29510	221005H1
111	19	5306-01-175-3617	29510	891006C1
111	20		29510	881370C1
111	21	5305-01-207-3026	29510	311269R1
111	22	3020-01-176-1225	29510	193290H4
111	23		29510	1110637C1
111	24	5305-00-821-3869	96906	MS90728-65
111	25	5330-00-582-2856	96906	MS9020-08
111	26	5365-00-135-5120	36540	732Z11C-Q3
111	27		29510	1110664C1
111	28		29510	1110663C1
111	29	2520-01-247-5503	29510	193291H1
111	30	3020-01-240-2823	29510	193293H1
111	31	3110-00-198-2949	29510	62873R91
111	31	3110-00-198-2949	29510	68868R91
111	32		29510	204678H3
111	33	5306-00-226-4825	96906	MS90728-32
111	34	2530-00-133-5599	29510	193310H1
111	35	2530-01-178-0763	29510	941752C93
111	36	3110-00-101-1796	29510	68869R1
111	37	2530-01-200-3200	29510	941754C3
111	38		29510	610161C1
111	39	3110-00-542-0033	29510	210176H1
111	40	5365-00-753-3646	29510	21023R1
111	41	5330-01-019-3227	82994	319W219-19
111	42	5330-01-213-8894	29510	892302C2
111	43	5330-01-176-4008	29510	1110647C1
112	1	5305-00-068-0510	80204	B1821BH038C100N
112	2	5310-00-080-6004	96906	MS27183-14
112	3		29510	927475C2
112	4	5330-00-133-3227	29510	193277H1
112	5	5305-00-922-7994	96906	MS90728-189
112	6	5310-00-809-8533	96906	MS27183-23
112	7	2520-01-215-0856	29510	1039328C2
112	8		29510	1026265C1
112	9	5315-01-234-3316	29510	19841R1
112	10	5315-01-241-1635	29510	1038582C1
112	11	5365-01-176-2565	29510	221007H1
112	12	3020-01-238-0263	29510	898207C2
112	13	3020-01-222-0353	29510	193281H1
112	14	3110-00-984-6742	29510	1112120C1
112	15		29510	1112116C1
112	16	5310-01-240-5203	29510	1027101C1
112	17	3110-00-587-6376	60038	HM88547

## CROSS-REFERENCE INDEXES

FIG.	ITEM	FIGURE AND ITEM NUMBER INDEX		PART NUMBER
		STOCK NUMBER	CAGEC	
112	18	5365-01-176-2491	29510	221006H1
112	19	5365-01-176-2564	29510	221005H1
112	20	5306-01-242-1771	29510	1038583C1
112	21		29510	876024C1
112	22		29510	876020C1
112	23	5305-01-207-3026	29510	311269R1
112	24	3020-01-176-1225	29510	193290H4
112	25		29510	1110637C1
112	26	5305-00-821-3869	96906	MS90728-65
112	27	5330-00-582-2856	96906	MS9020-08
112	28	5365-00-135-5120	36540	732Z11C-Q3
112	29		29510	1110664C1
112	30		29510	1110663C1
112	31	2520-01-247-5503	29510	890438H1
112	32	3020-01-240-2823	29510	193293H1
112	33		29510	890126H1
112	34		29510	204678H3
112	35	5306-01-216-2765	29510	25653R1
112	36	2530-00-133-5599	29510	193310H1
112	37	2530-01-212-4864	29510	1209091H91
112	37	2530-01-238-0849	29510	1038646C91
112	38	3110-00-101-1796	29510	68869R1
112	39	3040-01-204-1277	29510	941754C4
112	40		29510	610161C1
112	41	3110-00-542-0033	29510	210176H1
112	42	5330-01-213-4514	29510	1038080C92
112	43		29510	1038104C1
112	44	5330-01-176-4008	29510	1110647C1
113	1	5305-00-068-0510	80204	B1821BH038C100N
113	2	5310-00-080-6004	96906	MS27183-14
113	3		29510	929475C2
113	4	5330-00-133-3227	29510	193277H1
113	5	5305-00-922-7994	96906	MS90728-189
113	6	5310-00-809-8533	96906	MS27183-23
113	7	2520-01-215-0856	29510	1039328C2
113	8		29510	1026265C1
113	9	5315-01-234-3316	29510	19841R1
113	10	5315-01-241-1635	29510	1038582C1
113	11	5365-01-176-2565	29510	221007H1
113	12	3020-01-238-0263	29510	898207C2
113	13		29510	649500C1
113	14	3110-00-984-6742	29510	1112120C1
113	15		29510	1112116C1
113	16	5310-01-240-5203	29510	1027101C1
113	17	3110-00-587-6376	60038	HM88547
113	18	5365-01-176-2491	29510	221006H1
113	19	5365-01-176-2564	29510	221005H1
113	20	5306-01-242-1771	29510	1038583C1
113	21		29510	876024C1
113	22		29510	876020C1
113	23	5305-01-207-3026	29510	311269R1

## CROSS-REFERENCE INDEXES

FIG.	ITEM	FIGURE AND ITEM NUMBER INDEX		PART NUMBER
		STOCK NUMBER	CAGEC	
113	24	3020-01-176-1225	29510	193290H4
113	25		29510	1110637C1
113	26	5305-00-821-3869	96906	MS90728-65
113	27	5330-00-582-2856	96906	MS9020-08
113	28	5365-00-135-5120	36540	732Z11C-Q3
113	29		29510	1110664C1
113	30		29510	1110663C1
113	31	2520-01-247-5503	29510	193291H1
113	32	3020-01-240-2823	29510	193293H1
113	33	3110-00-198-2949	29510	62873R91
113	34		29510	204678H3
113	35	5306-01-216-2765	29510	25653R1
113	36	2530-00-133-5599	29510	193310H1
113	37	2530-01-212-4864	29510	1209091H91
113	38	3110-00-101-1796	29510	890127H1
113	39	3040-01-204-1277	29510	941754C4
113	40	3110-00-820-2727	29510	890125H1
113	41	3110-00-542-0033	29510	890124H1
113	42	5330-01-213-4514	29510	1038080C92
113	43		29510	1038104C1
113	44	5330-01-176-4008	29510	1110647C1
114	1	5310-00-823-8803	96906	MS27183-21
114	2	5310-00-637-3634	96906	MS16286-7
114	3	3040-01-192-6069	29510	929635C92
114	4	2530-01-176-2940	26622	4031742
114	5		26622	4031044
114	6		26622	4031161
114	7	5310-01-019-2187	26622	4031340
114	8		26622	4031134-9
114	9		26622	4031045
114	10		26622	4031173
114	11	5360-01-105-9272	26622	4031021
114	12	2530-01-225-9076	26622	4036073
114	13	2530-01-176-6021	26622	4031070
114	14	5305-01-105-9212	26622	4031041
114	15		26622	4031112
114	16	5305-01-195-7929	26622	4031178
114	17	5310-00-763-8905	96906	MS51968-20
114	18	5340-01-184-7612	29510	1122286C1
114	19	5315-01-061-2060	96906	MS24665-285
114	20	5315-01-197-4380	29510	22320R1
114	21	5310-00-080-6004	96906	MS27183-14
114	22	5315-00-815-8840	96906	MS35810-4
114	23	3040-01-176-4123	29510	1122346C1
115	1		97153	419-259
115	2	5306-01-084-9592	60250	43-1140
115	3	1025-01-048-9527	60250	84-35
115	4	5315-01-086-3938	60250	20-237
115	5		97153	68-904
115	6	2530-01-081-2631	60250	32-366
115	7	5305-00-068-0511	96906	MS90728-62

## CROSS-REFERENCE INDEXES

FIG.	ITEM	FIGURE AND ITEM NUMBER INDEX		PART NUMBER
		STOCK NUMBER	CAGEC	
115	8	5310-01-193-6921	97153	80-356
115	9	1025-01-048-9384	60255	244-440
115	10		97153	68-945
115	11		97153	77-63
115	12	2530-01-080-7414	97153	74-548
115	13	5330-01-297-6298	29510	1107422C1
115	14	5365-01-193-2612	29510	9410357
115	15		29510	675141R1
115	15	5310-00-809-8533	96906	MS27183-23
115	16	5305-01-203-2638	29510	27593R1
115	17	5305-00-938-1539	96906	MS90728-187
115	18	5310-00-809-8533	96906	MS27183-23
115	19	2530-01-186-6068	29510	936306C2
116	1	4720-01-192-8122	29510	941784C2
116	2	5310-01-181-5032	29510	194150H1
116	3	4720-01-182-9714	29510	1121224C1
116	4	4730-01-194-6832	63477	FC-673-Q
116	5	5310-00-209-1761	65282	A10781X
116	6	4730-01-194-2179	63477	FC2678A
116	7	5310-00-275-6635	65282	A10782X
116	8	5330-01-297-6298	29510	1107422C1
116	9	5365-01-193-2612	29510	9410357
116	10	4710-01-183-0477	29510	1180004C1
116	10	4710-01-194-7010	29510	1120588C1
116	11	5305-00-725-2317	96906	MS90728-64
116	12	5340-01-195-5135	29510	1016945C1
116	13	5305-00-802-2764	96906	MS90728-55
116	14	5310-00-080-6004	96906	MS27183-14
116	15	4730-01-195-7007	29510	299403C1
116	15	5340-01-199-1243	29510	299400C1
116	16	5310-00-080-6004	96906	MS27183-14
116	17	5310-01-156-7704	96906	MS16286-3
116	18	5305-00-068-0508	96906	MS90728-6
116	19	5310-00-809-4058	96906	MS27183-10
116	20	5310-00-761-6882	96906	MS51967-2
116	21	5340-01-181-5078	29510	1120586C1
116	22	4730-00-818-9787	63477	FC-7599
116	23	4710-01-183-0476	29510	1180003C1
116	23	4710-01-194-0334	29510	1120587C1
116	24	5340-01-285-2676	29510	935522C1
116	25	4710-01-176-2997	29510	122204H1
116	26	5340-01-195-8014	29510	156609H1
116	27	5305-00-821-3869	96906	MS90728-65
116	28	5340-01-195-8015	29510	132112H1
117	1		81321	1854-98
117	2	4730-00-639-9167	29510	105409
117	3	4730-00-278-4596	30327	29464B
117	4	4730-01-192-4727	29510	37165D
117	5	4730-00-689-9443	29510	38026DM
117	6	4730-01-056-4990	79470	1484X6
117	7		29510	417199C2-38

## CROSS-REFERENCE INDEXES

FIG.	ITEM	FIGURE AND ITEM NUMBER INDEX		PART NUMBER
		STOCK NUMBER	CAGEC	
117	8		30327	29470B
117	9	4730-01-056-4990	79470	1484X6
117	10	4730-01-192-4727	29510	37165D
117	11	4730-00-869-3106	29510	37323D
117	12		29510	27859R1
118	1	2805-00-147-5444	64104	74150
118	2	2530-00-997-9954	29510	144068H1
118	3		29510	133049H1
118	4	4730-00-689-9443	29510	38026DM
118	5	4730-01-192-4727	29510	37165D
118	6	4730-01-056-4990	79470	1484X6
118	7		89345	417199C2-29
118	8	5340-01-285-2676	29510	935522C1
118	9	4730-01-212-2600	30327	4-90LB-06X06
118	10	4730-00-196-1489	96906	MS51953-55
118	11	5310-00-768-0318	96906	MS51967-14
118	12	5310-00-809-5998	96906	MS27183-18
118	13	5305-00-071-2071	96906	MS90728-115
119	1		63477	A105050
119	2	5330-00-874-5573	16662	AC2196C
119	3	2530-01-267-2090	29510	1200639H91
119	4	2530-00-274-4510	63477	F6858
119	5	3930-01-198-0946	63477	AE99544-A
119	6		29510	169032H1
119	7	5306-01-231-7373	29510	1120013C1
119	8	5340-00-361-3079	29510	165716H1
119	9	2530-00-495-8573	16662	A2832
119	10	5330-01-285-1656	29510	165718H1
119	11	2530-01-291-5770	29510	169034H1
119	12	5360-00-514-2722	29510	169035H1
119	13		63477	AB7126
119	14		29510	359985C1
119	15	5310-00-004-5033	96906	MS35338-046
119	16	2530-00-495-8565	16662	AC89280
119	17		81321	1854-98
119	18	5305-00-068-0510	80204	B1821BH038C100N
119	19	5310-00-004-5033	96906	MS35338-046
119	20	5340-01-219-7440	63477	AE1116-J
119	21	5307-01-201-3366	29510	184828H1
119	22	5310-01-193-9084	29510	273896
119	23	5330-00-930-5292	19207	5156636
119	24	4730-00-278-8873	89346	48071H
120	1	2530-01-204-2400	92679	1153704C91
120	2		06721	101931Y
120	3		06721	N-2658-C
120	4	5330-00-292-4285	40342	C-1058
120	5	5310-01-193-9084	29510	273896
120	6		06721	4-X-2352
120	7	5330-00-262-3305	40342	N-10848-E
120	8		06271	N-12563-C
120	9	5360-00-753-9380	40342	N12697



## CROSS-REFERENCE INDEXES

FIG.	ITEM	FIGURE AND ITEM NUMBER INDEX		PART NUMBER
		STOCK NUMBER	CAGEC	
120	10	5330-00-579-8108	40342	N11728H
120	11		06721	N-12696
120	12		06721	N-12563-B
120	13	5360-00-753-9327	06721	C13055-A
120	14	5330-01-192-8894	06721	600103-BD
120	15	5365-01-206-7793	06721	200934-A
120	16		06721	N-11728-GM
120	17		06721	C-14253-AM
120	18	5365-01-200-9903	06721	44W11062
120	19		06721	101609-D
120	20		06721	601069
120	21		06721	SK-10824-K
120	22	5330-01-194-9073	06721	102419-C
120	23	5330-01-192-8895	06721	N-12571-CX
120	24		06721	102521-B
120	25	5330-01-185-0348	06721	N-11728-NC
120	26		06721	N-11728-BA
120	27	5930-01-227-5736	29510	1173603C1
120	28		06721	C3389AD
120	29	5310-01-236-1692	96906	MS51922-92
120	30		06721	600443-C
120	31		06721	C-12312-B
120	32	5330-01-227-9875	06721	N-15740R
120	33		06721	C-12481-P
121	1	4710-01-194-0104	29510	942869C1
121	2	4730-00-203-9237	29510	9403488
121	3	4730-00-812-7999	96906	MS51504-A6
121	4	4730-01-194-6812	29510	942870C1
121	5	5330-00-361-5323	19207	5276834
121	6	5310-01-156-7704	96906	MS16286-3
121	7	5310-00-080-6004	96906	MS27183-14
121	8	5340-00-928-2776	97484	M-828
121	9		19207	105420
121	10	4730-00-277-9641	96906	MS51953-16
121	11	4730-01-195-3813	63477	FC-2237-D
121	12	5330-00-930-5292	19207	5156636
121	13	2590-01-196-7487	63477	FC-84584
121	14	5305-00-068-0511	96906	MS90728-62
121	15	2590-01-082-4185	63477	FD-6200-J
121	16	5305-00-267-8959	96906	MS90727-15
121	17	5310-00-582-5965	96906	MS35338-44
121	18	5310-00-768-0319	96906	MS51968-2
121	19	5340-01-227-3364	63477	FD-99
121	20	5310-00-834-8734	96906	MS35691-37
121	21	6680-01-084-9527	63477	FC-2033-A
121	22	5330-00-359-0442	19207	5283976
121	23	5330-00-930-5292	19207	5156636
121	24	4730-00-528-2240	63477	FC-4481
121	25	4730-00-277-5104	29510	9403020
121	26	4710-01-194-0208	29510	114624H1
121	27	4730-01-103-3275	96906	MS51508A6

## CROSS-REFERENCE INDEXES

FIG.	ITEM	FIGURE AND ITEM NUMBER INDEX		PART NUMBER
		STOCK NUMBER	CAGEC	
122	1		29510	1150162C1
122	2		29510	133049H1
122	3	4730-00-689-9443	29510	38026DM
122	4	4730-01-192-4727	29510	37165D
122	5	4730-01-056-4990	79470	1484X6
122	6		89345	417199C2-11
122	7	4730-00-200-0202	11083	3B9388
122	8	4730-01-056-4990	79470	1484X6
122	9	4730-01-192-4727	29510	37165D
122	10	4730-00-216-5715	29510	39584D
122	11		06721	N-2784
122	12		06721	102547C
122	13		06721	101931Z
122	14		06721	102098M
122	15	2530-01-194-2037	06721	200569-H
122	16		06721	200908
122	17		29510	9402865
122	18	4710-01-176-1297	29510	1153693C1
122	19	4730-01-176-8471	29510	1173398C1
122	20	5310-01-156-7704	96906	MS16286-3
122	21	5310-00-080-6004	96906	MS27183-14
122	22	5305-00-068-0511	96906	MS90728-62
123	1	5310-00-080-6004	96906	MS27183-14
123	2	5310-01-067-8403	29510	9413979
123	3	2530-01-176-6110	29510	936777C2
123	4	2530-01-176-2959	29510	936778C3
124	1	5306-00-226-4827	96906	MS90728-34
124	2	5310-00-081-4219	96906	MS27183-12
124	3	5310-01-167-2414	96906	MS16285-2
124	4	2530-00-133-0768	29510	215321H1
124	5	4730-00-044-4861	6N299	0918850
124	6	5330-01-205-9220	63477	AC14171
124	7	4820-01-194-0164	89989	AC32918F
124	8		29510	219021H1
124	9	4730-01-194-6819	29510	443990
124	10		06721	N-13526-AY
124	11		06853	238167
124	12		06853	238168
124	13		06853	239263
124	14	4730-00-125-7979	29510	444136
124	15	4730-00-014-4027	79470	3152X8
124	16	4730-00-842-7841	24617	444626
124	17	2540-01-177-2494	89346	503138C91
124	18		29510	102575
124	19	5310-00-761-6882	96906	MS51967-2
124	20		89346	219112H1
124	21	3120-00-115-0237	29510	219115H1
124	22	5315-00-239-8027	96906	MS24665-238
124	23	5315-00-937-0155	03677	LT1-1421
124	24		89989	AC31769
124	25	5306-00-226-4826	96906	MS90728-33

## CROSS-REFERENCE INDEXES

FIG.	ITEM	FIGURE AND ITEM NUMBER INDEX		PART NUMBER
		STOCK NUMBER	CAGEC	
124	26		29510	936939C3
124	27		89989	AC-49595
124	28	2530-01-046-1956	89346	483795C91
125	1	4820-01-236-7321	29510	219118H1
125	2		89989	AC-15278
125	3		89989	AC-74000
125	4		89989	AC-39878
125	5		89989	AC-39875
125	6		89989	AC-45267
125	7		89989	AC-74001
125	8	5310-00-974-6623	96906	MS35338-140
125	9		89989	AD48366
125	10	5305-00-071-2505	96906	MS90728-7
125	11	5310-00-582-5965	96906	MS35338-44
125	12		89989	AC-37438
125	13		89989	AC-37448
125	14		89989	AC-71730
125	15		89989	AC-48378
125	16		89989	AC-68774
125	17		89989	AC-78478
125	18		89989	AC-71731
125	19		89989	AC-24212
125	20	5340-01-231-5301	63477	AD48367
125	21		89989	AC-37455
125	22		89989	AC-73439
125	23		89989	AC-31708
125	24		89989	AC-78900
125	25		89989	AC-48376
125	26		89989	AE48365
125	27		89989	AC-78473
125	28		89989	AC-78477
125	29		89989	AC-37454
125	30		89989	AC-78481
125	31		89989	FC-9916
125	32		89989	AC-78479
125	33		89989	AC-78480
125	34		89989	AC-20771
126	1	2540-01-177-2494	89346	503138C91
126	2	5315-00-187-9377	96906	MS24665-317
126	3	5315-01-176-7673	06721	5X1090
126	4		06721	N14991V
126	5	5315-01-176-7672	06721	5X1028
126	6		06721	X200972E
126	7		06721	X102472AF
126	8		06821	N14990A
126	9		06721	N15122J
126	10		06721	200484K
126	11	5306-00-226-4827	96906	MS90728-34
126	12	5310-00-081-4219	96906	MS27183-12
126	13	5310-00-880-7744	96906	MS51967-5
126	14	4820-01-176-6733	06721	N20966E

## CROSS-REFERENCE INDEXES

FIG.	ITEM	FIGURE AND ITEM NUMBER INDEX		PART NUMBER
		STOCK NUMBER	CAGEC	
126	15		06721	200-983C
126	16		06721	N11075F
126	17		06721	44W15100
126	18		06721	N117285C
126	19		06721	N14193CC
126	20		72530	CU29
126	21		06853	227870
126	22		06853	239263
126	23		06853	238168
126	24		06853	238167
126	25	4730-00-125-7979	29510	444136
126	26	4730-00-842-7841	24617	444626
127	1	2530-01-046-1956	06721	N30099BC
127	2	5365-01-231-5500	06721	N152005
127	3	2530-01-192-9702	06721	600456N
127	4	5340-01-228-4193	06721	51X410
127	5	5340-01-234-0349	06721	600457D
127	6	4820-01-225-8682	06721	100650C
127	7	5360-01-237-7090	06721	600399VD
127	8	5365-01-231-5226	06721	4X2778
127	9		06721	101110K
127	10	5330-01-176-7921	06721	N11728EW
127	11	5360-01-237-7090	06721	600399VD
127	12	5307-01-227-6291	06721	14X1225
127	13	5310-01-230-4579	06721	02W12024
127	14	5310-00-407-9566	96906	MS35338-45
127	15		06721	08W11614
127	16		06721	100510
127	17	2530-01-194-2038	06721	200925H
127	18		06721	600453K
127	19	5330-01-176-7922	06721	N11728BR
127	20	5360-01-235-3532	06721	602000CF
127	21		06721	N11728CW
127	22	4820-01-194-8181	06721	101242J
127	23		40342	N11728BL
127	24	5365-01-197-1522	06721	44W72150
127	25	5330-01-176-7923	06721	N11728KF
127	26	5330-01-176-7924	06721	N11728AA
127	27	4820-01-247-4694	06721	102174-V
127	28	5360-01-235-3533	06721	600399YZ
127	29	2530-01-194-2039	06721	200819M
127	30	2530-01-192-8257	06721	600453L
127	31	5330-01-179-4250	06721	N11728DX
127	32	2530-01-192-8258	06721	101242R
127	33	5365-01-197-1523	06721	44W72162
127	34		06721	N11075C
127	35	5310-01-218-9803	06721	600373
127	36		06721	30W40604
128	1	4720-01-178-2961	30327	D8-PP-GB08MB-08M B-24
128	2	4730-00-081-8313	29510	444044

## CROSS-REFERENCE INDEXES

FIG.	ITEM	FIGURE AND ITEM NUMBER INDEX		PART NUMBER
		STOCK NUMBER	CAGEC	
128	3	5306-01-242-1070	29510	25493R1
128	4	5310-00-407-9566	96906	MS35338-45
128	5	4730-01-182-9744	06853	213041
128	6	5330-00-291-8977	06853	204820
128	7	4730-01-083-4459	29510	175775H1
128	8	4730-01-060-5582	29510	30402D
128	9	4730-00-278-8368	29510	29898D
128	10	4730-00-132-4588	29510	414504C1
128	11		89345	417196C2-24
128	12	5340-01-285-2676	29510	935522C1
128	13		89345	417196C2-178
128	14		89345	417200C2-148
128	15	4730-00-803-4396	09505	4-86LB
128	16	4730-01-066-3363	89346	414506C1
128	17	4730-00-677-3738	30327	81LB1-2IN
128	18		29510	38449D
129	1		89345	417196C2-48
129	2	4730-00-200-0202	30327	4-88LB
129	3	4730-00-132-4588	29510	414504C1
129	4	4730-00-278-8368	29510	29898D
129	5	4730-00-289-1242	29510	29901D
129	6	4730-00-952-6531	29510	444012
129	7	4730-01-232-8081	30327	4-89-LB-06X06
129	8	4730-01-060-5582	29510	30402D
129	9	4730-00-278-8368	29510	29898D
129	10	4730-00-132-4588	29510	414504C1
129	11		89345	417196C2-30
129	12	5340-01-285-2676	29510	935522C1
129	13		89345	417199C2-51
129	14		89345	417199C2-36
129	15	4820-01-179-2456	29510	9982T
129	16	4730-00-200-0202	30327	4-88LB
129	17		29510	59730H
129	18	4730-00-278-8368	29510	29898D
129	19	4730-00-132-4588	29510	414504C1
129	20		89345	417196C2-42
129	21		89345	417196C2-53
129	22		89345	417196C2-60
129	23	4730-01-244-7670	30327	4-89LB1/4X3/8
129	24	4730-01-056-4990	79470	1484X6
129	25	4730-01-192-4727	29510	37165D
129	26	4730-00-289-4124	29510	42411D
129	27		29510	942871C2
129	28	4730-00-882-8624	19207	10951187
129	29		29510	25374R1
129	30	4730-00-278-8368	29510	29898D
129	31	4730-00-132-4588	29510	414504C1
129	32	4730-00-200-0202	30327	88LB1-2X1-2
129	33	4730-01-066-3363	29510	414506C1
129	34	4730-00-677-3738	30327	81LB1-2IN
129	35		29510	18506R1

## CROSS-REFERENCE INDEXES

FIG.	ITEM	FIGURE AND ITEM NUMBER INDEX		PART NUMBER
		STOCK NUMBER	CAGEC	
129	36	4730-00-200-0202	30327	4-88LB
129	37	4730-00-132-4588	29510	414504C1
129	38	4730-00-278-8368	29510	29898D
129	39	4730-01-252-7427	29510	941040C1
129	40	4730-01-247-0202	29510	1103295C1
129	41	4730-00-019-2067	96906	MS51953-49
130	1	4730-01-232-8081	30327	4-89-LB-06X06
130	2	4730-01-060-5582	29510	30402D
130	3	4730-00-278-8368	29510	29898D
130	4	4730-00-132-4588	29510	414504C1
130	5		89345	417196C2-155
130	6		89345	417199C2-18
130	7	4730-00-200-0202	30327	4-88LB
130	8	4730-01-252-7427	29510	941040C1
130	9	4730-00-278-8368	29510	29898D
130	10	4730-00-132-4588	29510	414504C1
130	11		89345	417196C2-66
130	12	4730-01-195-3826	30327	4-92LB
130	13	4730-01-251-9335	29510	941044C1
130	14	4730-01-192-4727	29510	37165D
130	15	4730-01-056-4990	79470	1484X6
130	16		89345	417199C2-36
130	17	4730-00-882-8624	19207	10951187
130	18		29510	25374R1
130	19	4730-00-278-8368	29510	29898D
130	20	4730-00-132-4588	29510	414504C1
130	21	5340-01-285-2676	29510	935522C1
130	22		89345	417199C2-12
130	23	4730-01-231-8614	30327	4-89LB3/8X1/4
130	24	4730-01-056-4990	29510	414505C1
130	25	4730-01-192-4727	29510	37165D
130	26	4730-00-869-3106	29510	37323D
130	27	4730-00-200-0202	30327	4-88LB
130	28		29510	42409D
130	29	4730-01-192-4727	29510	37165D
130	30	4730-01-056-4990	79470	1484X6
130	31		89345	417199C2-8
130	32	4730-01-232-8081	30327	4-89LB3/8X3/8
130	33	4730-00-289-4124	19204	5189788
130	34	4730-01-192-4727	29510	37165D
130	35	4730-01-056-4990	79470	1484X6
130	36	4730-00-125-7979	29510	444136
131	1		89345	417196C2-68
131	2	4730-01-232-8081	30327	4-89-LB-06X06
131	3	4730-00-132-4588	29510	414504C1
131	4	4730-00-278-8368	29510	29898D
131	5	4730-01-060-5582	29510	30402D
131	6	4730-00-200-0202	30327	4-88LB
131	7		29510	42409D
131	8		89345	417199C2-60
131	9	4730-01-056-4990	79470	1484X6

## CROSS-REFERENCE INDEXES

FIG.	ITEM	FIGURE AND ITEM NUMBER INDEX		PART NUMBER
		STOCK NUMBER	CAGEC	
131	10		89345	417199C2-60
131	11	4730-01-231-8614	30327	4-89LB3/8X1/4
131	12	4730-00-869-3106	29510	37323D
131	13	4730-01-192-4727	29510	37165D
131	14	4730-01-056-4990	79470	1484X6
131	15		89345	417199C2-36
131	16	5340-01-285-2676	29510	935522C1
131	17	4730-00-200-0202	30327	4-88LB
131	18	4730-00-132-4588	29510	414504C1
131	19	4730-00-278-8368	29510	29898D
131	20	4730-01-252-7427	29510	941040C1
131	21	4730-00-125-7979	29510	444136
131	22		89345	417199C2-8
131	23	5340-01-178-1863	29510	444028
131	24	4730-00-469-7797	29510	444150
131	25	4730-01-232-8081	30327	4-89-LB-06X06
131	26	4730-00-289-4124	29510	42411D
131	27	4730-01-192-4727	29510	37165D
131	28	4730-01-056-4990	79470	1484X6
131	29	4820-00-689-1899	18343	110720
131	30		89345	417199C2-12
132	1	2530-00-907-0667	06721	275175
132	2	5305-01-198-4664	92679	120583
132	3	5310-00-411-5248	06853	239383
132	4	4810-01-160-9608	06853	240283
132	5	5330-00-484-1816	06853	240480
132	6	5310-01-024-7552	06853	230401
132	7	5310-00-167-0835	88044	AN960-416L
132	8	4820-00-484-3539	06853	240277
132	9	5330-00-454-0368	06853	242952
132	10	4820-01-067-3952	06853	245371
132	11	4730-01-132-7053	06853	283975
132	12	5355-01-028-8788	06853	240302
132	13	5315-01-069-0602	06853	238379
133	1	4310-00-778-8072	06853	277056
133	2	5306-01-134-5721	92679	26678R1
133	3	3110-01-221-1882	29510	177665R2
133	4	5330-01-101-3144	06721	N11492A
133	5		80201	136498T
133	6		92679	ST205A
133	7		92679	300836C1
133	8	5315-00-012-4553	92679	124553
133	9		06721	N11210E
133	10	4310-01-205-0119	06721	200444-A
133	11		06721	N1159
133	12	2805-00-735-0447	40342	N1154
133	13		06721	RN26EY
133	13	4310-01-187-1442	06721	RN26FA
133	14	2530-01-196-1170	06721	RN26EV
133	14	2530-01-216-0006	06721	RN26EX
133	15	5315-01-197-4379	06721	N-1155

## CROSS-REFERENCE INDEXES

FIG.	ITEM	FIGURE AND ITEM NUMBER INDEX		PART NUMBER
		STOCK NUMBER	CAGEC	
133	16		06721	N-1158-B
133	17		92679	300867C91
133	18		06721	N1144A
133	19	2530-01-131-7744	06721	N-3985-A
133	20	5330-01-101-4778	06721	N1577B
133	21	2530-01-083-0259	06721	N1575B
133	22		06721	N1417-C
133	23		06721	4X2623
133	24		06721	N13898B
133	25	2530-01-131-6128	06721	600815C
133	26	4310-01-186-6070	06721	N-20822-F
133	27		06721	RN33K
133	28	5305-00-225-3842	96906	MS90728-9
133	29		06721	N-13819-A
133	30	5305-01-212-5211	06721	3-X-1187
133	31		06721	N1137F
133	32	2530-00-735-0438	19207	7350438
133	33		06721	N15711H
133	34		06721	N11491A
133	35		06721	N11728AH
133	36		06721	600811
133	37	5310-00-877-5796	96906	MS21044N4
133	38	3120-01-175-0515	06721	RN-26-Z
133	39	5310-00-242-7346	96906	MS35692-2
133	40	5315-00-012-0123	96906	MS24665-355
133	41	5310-00-119-4811	31007	551658R1
133	42	3020-01-180-1113	92679	683456C1
134	1	4730-00-052-3666	89346	444624
134	2	4730-00-844-1363	19207	444151
134	3	4720-01-179-2933	92679	686654C1
134	4	5310-00-905-4600	96906	MS51968-6
134	5	5310-00-407-9566	96906	MS35338-45
134	6	5340-01-176-8100	92679	308575R1
134	7	4730-00-254-6215	98441	1024-6-8B
134	8	4730-00-278-4822	92679	444042
134	9	4730-00-130-4235	29510	230766R1
134	10	4720-01-179-2934	92679	674410C1
134	11	4730-00-130-4240	29510	279830R1
134	12	5365-01-187-9779	92679	673171C1
134	13	5310-00-579-4553	78553	C1303-1420-1
134	14	5305-00-082-6721	96906	MS51957-81
134	15	5305-01-188-9580	92679	683449C1
134	16	5310-00-209-0965	96906	MS35338-47
134	17	5310-00-809-4085	96906	MS27183-16
134	18	5310-01-156-7704	96906	MS16286-3
134	19	5310-00-080-6004	96906	MS27183-14
134	20		92679	683452C3
134	21		29510	689432C92
134	22	4310-01-192-8250	92679	683536C92
134	23	4730-00-057-5555	29930	444697
134	24	5307-00-980-2254	29510	303473R1



## CROSS-REFERENCE INDEXES

FIG.	ITEM	FIGURE AND ITEM NUMBER INDEX		PART NUMBER
		STOCK NUMBER	CAGEC	
134	25	5310-00-785-1762	96906	MS51968-9
134	26	5330-00-641-6449	92679	60863DA
134	27	5305-00-808-0864	96906	MS90728-71
134	28	5310-00-004-5033	96906	MS35338-046
134	29	5305-00-269-3209	96906	MS90725-58
134	30		92679	685593C1
134	31	5310-00-637-3627	96906	MS16286-4
134	32	5305-00-071-2056	96906	MS90728-90
135	1	2530-01-132-4265	06853	275707-D2
135	2	2530-01-093-0872	06853	275230
135	3	4730-00-225-0710	06853	240346
135	4	4320-01-160-9587	06853	240330
135	5	4730-00-602-3707	25511	P49787
135	6	5360-00-225-0709	06853	240336
135	7	4820-00-225-0708	06853	240334
135	8	5330-00-225-0707	06853	239658
135	9	2530-00-603-1532	30379	9030279
135	10	2530-00-405-1852	06853	240331
135	11	5330-00-311-9188	06853	230175
135	12	5310-01-160-9953	06853	240333
135	13	5360-00-079-1940	06853	240338
135	14	4820-00-117-9103	06853	240339
135	15	4310-00-225-0706	06853	275202
135	16	5305-00-839-6230	06853	240340
135	17	1650-00-116-6767	06853	240341
135	18	2530-00-116-9953	06853	240342
135	19	5360-00-603-1518	06853	240343
135	20	5340-00-117-9102	06853	240344
135	21	5310-00-403-7731	06853	202961
135	22	5365-00-804-3891	96906	MS16625-1150
135	23	5340-00-922-3522	06853	240347
136	1		29510	1124933C1
136	2	5310-00-081-4219	96906	MS27183-12
136	3	5306-00-226-4837	96906	MS90728-44
136	4	5310-01-167-2414	96906	MS16285-2
137	1	2530-00-693-1959	64441	S2025
137	2	2640-00-995-3138	81348	TYII/CL5/TRJ670
137	3	2530-01-176-2986	29510	1102596C3
137	4	2530-00-247-6430	22337	53-47154-00
137	5	5330-00-852-3818	29510	296473R1
137	6	2530-00-593-7164	22337	533046800
138	1	2610-00-726-5168	81348	ZZ-T-1083/GP2A/2 0.5-25/16/EMGR
139	1	2530-01-176-2984	29510	1104996C91
139	2	2530-01-183-0450	29510	1105088C1
139	3	5310-00-004-5033	96906	MS35338-046
139	4	5310-01-156-7704	96906	MS16286-3
139	5	3120-01-186-5525	29510	1105094C1
139	6	5340-01-186-4785	29510	1105093C1
139	7	5306-01-217-2850	29510	1105095C1
139	8	2530-01-183-2382	29510	1105254C1

## CROSS-REFERENCE INDEXES

FIG.	ITEM	FIGURE AND ITEM NUMBER INDEX		PART NUMBER
		STOCK NUMBER	CAGEC	
139	9	5365-01-179-9960	29510	1105255C1
140	1	2530-01-176-2985	52788	7805275
140	2	5310-00-834-8734	96906	MS35691-37
140	3	5310-00-809-5998	96906	MS27183-18
140	4	5360-01-176-7483	29510	HA1233
140	5	5340-01-194-5323	29510	HA1234
140	6	2530-01-192-4584	52788	7805276
140	7	3110-01-229-8234	29510	164607H1
140	8	3120-01-062-3757	52788	5697042
140	9	5310-00-980-2363	52788	5682903
140	10	5310-00-922-1926	52788	5682478
140	11	3040-01-176-2872	52788	7805280
140	12	5310-01-067-8403	29510	9413979
140	13	5310-00-080-6004	96906	MS27183-14
140	14	2530-00-997-9954	29510	144068H1
140	15	5306-01-177-8421	29510	218420H1
140	16		96906	MS21045L5
140	17	5310-01-193-6882	29510	9413980
141	1	2530-01-176-2873	29510	933340C1
141	2	5306-01-341-3070	29510	933237C1
141	3	2530-01-194-2040	29510	1120415C1
141	4	5315-00-059-0206	96906	MS24665-491
141	5	5310-00-842-1490	96906	MS35692-37
141	6	4730-00-050-4203	96906	MS15001-1
141	7	5310-00-851-2677	96906	MS35691-49
141	8	5305-00-724-7223	96906	MS90728-165
141	9	3040-01-200-1016	29510	1120418C1
141	10	5310-00-080-6004	96906	MS27183-14
141	11	5310-01-067-8403	29510	9413979
141	12	5315-01-177-8539	29510	1120370C2
141	13	3040-01-176-6022	29510	923564C91
141	14	4730-00-244-6516	29510	145597
141	15	5310-01-174-3580	29510	923565C1
141	16	5310-00-842-1190	96906	MS35691-61
141	17	5310-01-064-7589	29510	9412231
141	18	5310-00-823-8803	96906	MS27183-21
141	19	5306-01-201-6958	29510	933236C1
141	20	5315-00-298-1499	96906	MS24665-360
141	21	5310-00-842-7605	96906	MS35692-73
141	22	5310-00-809-8541	96906	MS27183-27
141	23	3040-01-187-1222	29510	1120414C91
141	24	3110-00-033-8454	29510	221438H1
141	25	3120-01-178-2146	29510	221440H1
141	26	3040-01-175-6501	29510	1120419C1
141	27	5305-00-068-0511	96906	MS90728-62
141	28	5310-00-080-6004	96906	MS27183-14
142	1	2530-01-192-8483	29510	881548C93
142	2	5310-00-971-7990	96906	MS35691-69
142	3	5310-00-754-2005	96906	MS35338-52
142	4	5330-01-083-9386	52788	7801626
142	5	5330-01-004-2150	86403	3633416

## CROSS-REFERENCE INDEXES

FIG.	ITEM	FIGURE AND ITEM NUMBER INDEX		PART NUMBER
		STOCK NUMBER	CAGEC	
142	6		52788	5699250
142	7	5306-01-232-6717	29510	884705C1
142	8	5306-01-060-4960	29510	160306H1
142	9	5305-01-090-9577	11862	7807271
142	10	3040-01-004-2137	52788	7812834
142	11		29510	390661C1
142	12		29510	HA1440
142	12		29510	HA1441
142	12		29510	HA1445
142	12		29510	HA1446
142	13	5330-00-145-2426	52788	566673
142	14	2530-00-080-6478	29510	654398R91
142	15	5310-00-835-2036	96906	MS35691-29
142	16	5305-01-168-5545	86403	3491252
142	17	5310-00-004-5033	96906	MS35338-046
142	18		29510	1213152H91
142	19		52788	5668489
142	20	3110-00-678-0412	24617	5666693
142	21	3110-00-678-0411	24617	5666683
142	22		52788	5666682
142	23	5310-01-194-5009	52788	5676217
142	24	3020-01-192-8246	52788	7812957
142	25	2530-01-176-6003	52788	5676232
142	26	3110-00-678-0412	23040	C2AZ3552A
142	27	2530-01-222-7641	52788	5679292
142	28	3110-00-678-0411	24617	5666683
142	29	5305-00-071-2056	96906	MS90728-90
142	30	5310-00-809-4085	96906	MS27183-16
143	1	4320-01-226-3760	29510	1120432C3
143	2	5330-00-827-0248	96906	MS9021-236
143	3	5305-00-978-9394	96906	MS16997-99
143	4	4320-01-217-8098	29510	1108359C94
143	5		20977	33180041
143	6	5315-01-142-0475	20977	62319075
143	7	5330-01-036-9788	90277	60200046
143	8	5365-00-514-1299	96906	MS16627-1125
143	9	5330-00-087-8166	73680	76X6133
143	10		20977	34601068
143	11	5330-01-201-9408	90277	34106006
143	12		90277	60108127
143	13		20977	20810024
143	14		29510	141201
143	15	5315-01-197-3157	20997	33012001
143	16		90277	60106156
143	17		20977	30340035
143	18	5365-01-177-8608	29510	23221R1
143	19		20977	32603000
143	20		20977	34001006
143	21		20977	21210056
143	22		90277	60106128
143	23		90277	60106114

## CROSS-REFERENCE INDEXES

FIG.	ITEM	FIGURE AND ITEM NUMBER INDEX		PART NUMBER
		STOCK NUMBER	CAGEC	
143	24		20977	35902004
143	25		90277	60108920
143	26		20977	37502013
143	27		20977	35102022
143	28	5365-01-223-4312	29510	9410361
143	29		90277	60108912
143	30		20977	30401019
143	31	4820-01-199-6447	29510	1207857H91
143	32	5340-01-285-3248	29510	1126757C1
143	33		90277	60108916
143	34		90277	37502026
143	35	5365-01-288-5072	29510	1128220C1
143	36		20977	35002032
143	37		20977	35901044
143	38		20977	62910001
143	39	5330-00-265-1092	96906	MS29513-219
143	40	5365-01-197-4548	90277	34106019
143	41	5305-00-984-3019	96906	MS16997-86
143	42	5305-01-197-3407	29510	28076R1
143	43	5306-00-226-4837	96906	MS90728-44
143	44		90277	60106121
143	45	5305-01-201-0241	90277	66300125
143	46	5305-00-781-3926	96906	MS90728-69
143	47	5305-00-638-8920	96906	MS90728-67
143	48		90277	63201000
143	49	5306-00-226-4832	96906	MS90728-39
143	50	5307-01-197-4497	29510	271329R1
143	51	5310-00-080-6004	96906	MS27183-14
143	52	5310-00-785-1762	96906	MS51968-9
143	53	5305-00-725-2317	96906	MS90728-64
144	1	4320-01-185-6076	11671	SSP2-115-DPZ
144	2		79150	27522-XX
144	3		11671	55-129-19009
144	4	2530-01-178-3034	11671	60946
144	5	5340-01-179-3783	11671	15301
144	6	4820-01-192-6046	11671	27260-2
144	7	5360-01-176-7484	11671	13507
144	8		11671	55-219-19009
144	9	4820-01-175-1269	11671	11977
144	10	4820-01-192-8507	11671	11976
144	11	4820-01-192-4438	11671	12398-1
144	12		11671	55-024-19009
144	13		11671	55-126-19009
144	14		11671	60944
144	15	5360-00-118-6583	84830	LC055J1SS
144	16	4320-01-196-9185	11671	14712
144	17	5365-01-196-6646	11671	14647
144	18	5365-01-193-0457	11671	33383
144	19		11671	55-113-19009
144	20		11671	55-150-19009
144	21	5305-00-269-3246	96906	MS90727-70

## CROSS-REFERENCE INDEXES

FIG.	ITEM	FIGURE AND ITEM NUMBER INDEX		PART NUMBER
		STOCK NUMBER	CAGEC	
144	22	5310-00-080-6004	96906	MS27183-14
144	23	5305-00-269-3243	96906	MS90727-67
144	24	5305-00-269-4531	96906	MS90727-78
144	25	5305-00-983-7454	11671	62A-6-30H
144	26	2530-01-178-3033	11671	27519-1
144	27		11671	55-143-19009
144	28	2530-01-194-0280	11671	14719
144	29	5360-01-176-8213	11671	13208
144	30	5365-00-406-9320	83259	12HP50N-S
144	31	5330-00-167-5175	81349	M83248/2-912
144	32	5330-00-291-1619	70945	387222
144	33	4320-00-936-3761	11671	11404
144	34	3110-01-058-3730	11671	74-250
144	35	5365-01-175-0650	11671	11403-1
144	36	5330-00-856-8653	25184	012-1700-90
144	37		11671	55-216-19009
144	38		11671	10835
144	39		11671	26668-1
144	40	5315-00-176-0766	11671	10566
144	41		11671	73062-0375
144	42	3110-00-183-9175	11671	74-125
144	43	3020-01-175-6478	11671	20858-9
144	44	3020-01-175-6480	11671	24814-4
144	45		11671	55-149-19009
144	46	5315-00-437-4098	11671	20S-A-16AS2116
144	47		11671	14894
144	48	2530-01-176-6023	11671	33388
144	49		11671	55-134-17007
144	50		11671	14881
144	51		11671	58-A5000-150
144	52	2530-01-176-6024	11671	27261-1
144	53	5305-00-983-7448	96906	MS16998-74
145	1	4730-00-300-0846	29510	290 045R1
145	2	5330-01-127-1366	29510	939747C1
145	3	4730-01-268-8446	29510	877949C2
145	4	5305-00-068-0511	96906	MS90728-62
145	4	5305-00-782-9489	96906	MS90728-66
145	5	4710-01-196-1564	29510	1122358C1
145	6	4730-01-029-0520	29510	681896C1
145	7		29510	935723C1-68
145	8	4710-01-196-1563	29510	1122361C1
145	9	5305-00-071-1788	96906	MS90728-87
145	10	4710-01-182-7934	29510	1122359C1
145	11	5330-01-192-8893	29510	939746C1
145	12	4720-01-182-9713	29510	1122365C1
146	1	4730-00-300-0846	29510	290045R1
146	2	5330-01-127-1366	29510	939747C1
146	3	4730-01-268-8446	29510	877949C2
146	4	5305-00-068-0510	80204	B1821BH038C100N
146	5	4730-01-192-0457	29510	1153705C1
146	6	4720-01-192-8101	29510	742366C1

## CROSS-REFERENCE INDEXES

FIG.	ITEM	FIGURE AND ITEM NUMBER INDEX		PART NUMBER
		STOCK NUMBER	CAGEC	
146	7	4730-01-192-9480	29510	384539R1
146	8	5330-00-582-2856	96906	MS9020-08
146	9	5330-01-192-8893	29510	939746C1
146	10	5365-01-197-1295	29510	1101416C1
146	11	5305-00-071-2055	96906	MS90728-89
146	12	4710-01-182-7934	29510	1122359C1
146	13	4720-01-182-9713	29510	1122365C1
146	14	4730-00-804-7442	29510	9402710
147	1	4720-01-192-5855	29510	1124505C1
147	2	5305-00-068-0511	96906	MS90728-62
147	3	4730-01-268-8446	29510	877949C2
147	4	5330-01-127-1366	29510	939747C1
147	5	4720-01-192-5857	29510	1124504C1
147	6	4720-01-183-2299	29510	1125892C1
147	7	4730-01-194-0146	10989	25499
147	8	5330-00-527-5997	96906	MS9020-05
147	9	4730-01-192-8095	29510	9410975
147	10	5305-00-782-9489	96906	MS90728-66
147	11	4710-01-192-6110	29510	1122360C1
147	12	5340-01-285-2676	29510	935522C1
147	13	5340-01-195-8013	29510	28149R1
147	14	5310-00-809-5998	96906	MS27183-18
147	15	5305-00-732-0512	96906	MS90728-107
147	16	4720-01-192-5856	29510	1122364C1
147	17	4730-00-906-2505	96906	MS51523A5
147	18	3040-01-192-8466	29510	715370R1
147	19	4730-01-192-9601	29510	1125443C1
147	20	5330-00-585-4499	96906	MS9021-214
147	21	4730-00-962-4579	63383	12SF2
147	22	4820-01-182-6699	29510	1131948C1
148	1	4720-01-192-5855	29510	1124505C1
148	2	5305-00-781-3927	96906	MS90728-72
148	2	5305-00-781-3928	96906	MS90728-74
148	3	4730-01-268-8446	29510	877949C2
148	4	5330-01-127-1366	29510	939747C1
148	4	5330-01-127-1366	29510	939747C1
148	5	4730-01-137-9759	29510	153680H1
148	6	5305-00-068-0511	96906	MS90728-62
148	7	4720-01-192-5857	29510	1124504C1
148	8	5330-00-527-5997	96906	MS9020-05
148	9	4730-01-196-7177	29510	875680C1
148	10	4720-01-183-2299	29510	1125892C1
148	11	5365-01-197-1295	29510	1101416C1
148	12	5305-00-725-2317	96906	MS90728-64
148	13	4710-01-192-6110	29510	1122360C1
148	14	5340-01-285-2676	29510	935522C1
148	15	5340-01-195-8013	29510	28149R1
148	16	5310-00-809-5998	96906	MS27183-18
148	17	5305-00-732-0512	96906	MS90728-107
148	18	4730-01-061-6339	96906	MS51530A5
148	19	4730-01-192-5852	29510	1153676C2

## CROSS-REFERENCE INDEXES

FIG.	ITEM	FIGURE AND ITEM NUMBER INDEX		PART NUMBER
		STOCK NUMBER	CAGEC	
148	20	5305-00-543-2866	96906	MS90728-68
148	21	5310-00-080-6004	96906	MS27183-14
148	22	4720-01-192-5856	29510	1122364C1
148	23	4730-00-821-7917	96906	MS51521B5
148	24	4730-01-192-9601	29510	1125443C1
148	25	3040-01-192-8466	29510	715370R1
148	26	5340-01-194-3181	29510	715477C1
148	27	5330-00-585-4499	96906	MS9021-214
148	28	4730-00-962-4579	63383	12SF2
148	29	4820-01-182-6699	29510	1131948C1
148	29	4820-01-204-1071	9F512	C5B08-311-A5-004
149	1	5305-00-543-2866	96906	MS90728-68
149	2	3040-01-192-6087	29510	933143C1
149	3	5330-01-186-7712	29510	1124250C1
149	4	5310-01-067-8403	29510	9413979
149	5	5305-00-068-0511	96906	MS9072B-62
149	6	4730-00-300-0846	29510	290 045R1
149	7	5310-01-194-8489	29510	9412230
149	8	5310-00-809-5998	96906	MS27183-18
149	9	5340-01-184-2137	29510	1124221C1
149	10	5305-00-915-8087	96906	MS18154-113
149	11	5330-01-028-9351	96906	MS9020-14
149	12	4730-01-222-0241	29510	472755R1
149	13	4710-01-184-3680	29510	1124251C1
149	14	5340-01-194-3127	29510	611983C1
149	15	5306-00-226-4831	96906	MS90728-38
149	16	5330-01-127-1366	29510	939747C1
149	17	4720-01-182-9708	29510	1124223C1
149	18	5330-00-558-2310	96906	MS9021-013
149	19	4730-01-117-1936	96906	MS51503B5-4
149	20	4720-01-166-1084	29510	1124201C1
149	21	5340-01-181-7523	29510	143142H1
149	22	5340-00-928-2776	97484	M-828
149	23	5330-00-582-2577	96906	MS9020-12
149	24	4730-00-494-6568	98660	A1000C8-12
149	25	4720-01-182-9207	29510	1108317R1
150	1	5330-00-582-2577	96906	MS9020-12
150	2	4730-01-077-4889	81343	10-12 070220C
150	3	5305-00-781-3926	96906	MS90728-69
150	4	5340-01-183-5896	29510	1123810C1
150	5	5340-01-184-1115	29510	1123806C1
150	6	4720-01-182-9716	29510	1108315C1
150	7	5330-00-550-6748	96906	MS9020-10
150	8	4730-01-036-4077	96906	MS51530-B10
150	9	4720-01-182-9711	29510	1108316C1
150	10	4730-00-623-3889	96906	MS51525A10
150	11	3040-01-182-7906	29510	1123803C1
150	11	3040-01-182-7906	29510	1123803C1
150	12	5310-01-067-8403	29510	9413979
151	1	5330-00-582-2577	96906	MS9020-12
151	2	4730-01-077-4889	81343	10-12 070220C

## CROSS-REFERENCE INDEXES

FIG.	ITEM	FIGURE AND ITEM NUMBER INDEX		PART NUMBER
		STOCK NUMBER	CAGEC	
151	3	4720-01-182-9716	29510	1108315C1
151	4	5330-00-550-6748	96906	MS9020-10
151	5	4730-00-623-3889	96906	MS51525A10
151	6	4720-01-182-9711	29510	1108316C1
151	7	4730-01-036-4077	96906	MS51530-B10
151	8	4730-00-048-1788	29510	273349
151	9	4730-00-277-9386	29510	444024
151	10	4720-01-177-4708	29510	204978H1
151	11	4730-01-066-9906	29510	110902H1
151	12	4720-01-178-7015	29510	198405H1
152	1	5305-00-732-0512	96906	MS90728-107
152	2	5310-01-177-8436	29510	932278C1
152	3	5315-01-190-1736	29510	1104824C1
152	4	5330-01-183-6993	29510	1104127C1
152	5	2530-01-158-4613	29510	1127379C93
152	6	3040-01-192-4490	29510	939489C1
152	7	3120-01-194-8521	29510	939062C1
152	8	5310-01-177-5901	29510	1120595C1
152	9		29510	387374R1
152	10		29510	387373R1
152	11		96906	MS9021-232
152	12	3040-01-192-4610	29510	936372C1
152	13	5330-00-582-7478	96906	MS9021-223
152	14		29510	387370R1
152	15	4310-01-182-7335	29510	1170772C1
152	16		96906	MS9021-334
152	17	3010-01-178-8906	29510	1104000C1
152	18	3930-01-192-8247	29510	940678C1
152	19		29510	1170805C1
152	20		29510	1122497C1
152	21		29510	1170745C1
152	22		96906	MS9021-145
153	1	4820-01-192-6052	93784	7520-12D
153	2	4820-01-192-5929	93784	50815-1
153	3	5310-01-131-2943	93784	51540
153	4	5330-00-166-1085	29510	890494C1
153	5	4730-01-132-7056	93784	51539
153	6		93784	4549A
153	7	5360-01-070-5234	93784	4573
153	8		93784	4547
153	9		93784	50498
153	10	5330-01-028-9351	96906	MS9020-14
153	11	5330-01-197-1119	93784	50691
153	12	5330-00-250-0222	96906	MS29513-117
153	13	5360-01-193-7124	93784	50497
153	14		93784	51083
153	15		93784	50492
153	16		93784	7521A5
153	17		93784	50612
153	18	5330-00-248-3837	96906	MS29513-110
153	19	5330-01-197-2384	93784	50973B



## CROSS-REFERENCE INDEXES

FIG.	ITEM	FIGURE AND ITEM NUMBER INDEX		PART NUMBER
		STOCK NUMBER	CAGEC	
153	20	5360-00-157-7372	93784	5064
153	21		93784	50613
153	22		93784	51462
153	23	5330-01-098-0342	92679	1101972C1
153	24	2530-01-097-7652	08752	C-2188
153	25		93784	50614
153	26		93784	50304A
153	26		93784	50304B
153	26		93784	50304C
153	26		93784	50304D
153	26		93784	50304E
153	27	5305-01-212-2276	29510	138252
153	28		93784	51483
153	29	5330-01-216-7396	91265	A49A6207W2
153	30		93784	51482
153	31	5305-01-195-5052	93784	4148
153	32	5330-00-582-2856	96906	MS9020-08
153	33		93784	4138
153	34	5360-01-196-7957	93784	50410
153	35		93784	314R1
154	1	5305-00-543-2866	96906	MS90728-68
154	2		93784	314R1
154	3	2530-01-097-7652	08752	C-2188
154	4	5330-01-098-0342	92679	1101972C1
154	5	5365-01-193-2612	92679	9410357
154	6	5330-00-167-5166	81349	M83248/1-905
154	7	4730-00-018-9566	92679	444650
154	8	5330-01-028-9351	96906	MS9020-14
154	9	4730-01-192-8174	93784	3393
154	10	4820-01-192-8037	93784	4545B
154	11	5330-00-582-2577	96906	MS9020-12
154	12		93784	4543
154	13		93784	4640A
154	14	5330-00-248-3836	96906	MS29513-012
154	15	5330-01-197-3374	93784	5067-B
154	16		93784	4641
154	17		93784	4642
154	18	5360-01-193-7125	93784	50823
154	19	5310-01-131-2943	93784	51540
154	20	5330-00-166-1085	29510	890494C1
154	21	4730-01-132-7056	93784	51539
154	22		93784	4549A
154	23	5360-01-070-5234	93784	4573
154	24		93784	4547
154	25		93784	4546
154	26	5330-01-070-2125	93784	4574B
154	27	5330-00-248-3844	96906	MS29513-113
154	28	4730-00-289-5176	93784	229
154	29	4730-01-216-6644	93784	50609
154	30	5330-01-193-0222	93784	7248
154	31	5330-00-585-4500	96906	MS9021-215

## CROSS-REFERENCE INDEXES

FIG.	ITEM	FIGURE AND ITEM NUMBER INDEX		PART NUMBER
		STOCK NUMBER	CAGEC	
154	32	2530-01-192-5928	93784	50608
154	33	5365-01-197-2324	93784	50610D
154	34	5365-01-197-2324	93784	50610D
154	35	5305-00-071-2081	96906	MS90728-125
154	36	5310-00-809-5998	96906	MS27183-18
154	37	5310-00-768-0318	96906	MS51967-14
155	1	2540-01-221-5761	29510	1124517C1
155	2	5310-01-194-8489	29510	9412230
155	3	5310-00-809-5998	96906	MS27183-18
155	4	5305-00-071-2071	96906	MS90728-115
155	5	2510-01-226-5213	29510	1120710C1
155	6	3930-01-178-6633	29510	935457C1
155	7	5305-01-197-0968	29510	26316R1
155	8	5310-00-809-5998	96906	MS27183-18
155	9	5305-00-071-2072	96906	MS90728-116
156	1		29510	1123848C92
156	2	5305-00-071-2506	96906	MS90728-3
156	3	5310-00-809-4058	96906	MS27183-10
156	4		29510	1121040C1
156	5	5310-00-761-6882	96906	MS51967-2
156	6	2510-01-217-8115	29510	1122620C1
156	7	2510-01-217-8116	29510	1122621C1
156	8	9390-01-219-5210	29510	1103187C1
156	9	5330-01-220-2350	82654	75000329
156	10		29510	1125174C2
156	11	5330-01-220-2350	82654	75000329
156	12	5330-01-220-2350	82654	75000329
156	13	5305-00-269-3209	96906	MS90725-58
156	14	5310-00-080-6004	96906	MS27183-14
156	15		29510	1134861C1
156	16	5305-00-068-0508	96906	MS90728-6
156	17	2510-01-271-5093	29510	1103196C1
156	18	2590-01-248-5252	29510	1129380C1
156	19	2510-01-232-4840	29510	1129381C1
156	20	8140-01-178-8871	29510	1121043C1
156	21	5310-00-080-6004	96906	MS27183-14
156	22	5305-00-802-2764	96906	MS90728-55
156	23		29510	737997C1
156	24	5305-01-196-6744	29510	23738R1
156	25	2510-01-195-7458	29510	1121097C1
156	26	2540-01-193-7897	76359	1500-0841
156	27		29510	1103216C1
156	28	2540-01-192-8251	76359	1500-0839
156	29	2540-01-216-1154	76359	1500-0840
156	30	5330-01-220-2350	82654	75000329
156	31	5330-01-182-8401	29510	64517C1
156	32		29510	1122622C1
156	33	5330-01-220-2350	82654	75000329
156	34	5310-00-823-8803	96906	MS27183-21
156	35	5305-00-724-7222	96906	MS90728-164
156	36	5305-00-990-8400	96906	MS90728-236

## CROSS-REFERENCE INDEXES

FIG.	ITEM	FIGURE AND ITEM NUMBER INDEX		PART NUMBER
		STOCK NUMBER	CAGEC	
156	37	5310-00-809-8541	96906	MS27183-27
156	38	5310-00-762-6248	96906	MS51967-29
156	39	5305-00-922-7994	96906	MS90728-189
156	40	5310-00-809-8533	96906	MS27183-23
156	41	5310-00-763-8921	96906	MS51967-23
156	42	5310-01-156-7704	96906	MS16286-3
156	43	5310-00-080-6004	96906	MS27183-14
156	44	5305-00-725-2317	96906	MS90728-64
157	1	5305-00-724-7219	96906	MS90728-160
157	2	5310-01-234-9408	29510	216252H1
157	3	5315-01-185-7425	29510	208258H1
157	4	5315-01-194-0807	29510	206989H1
157	5	3930-01-221-0029	29510	1105574C1
157	6	5305-00-947-4352	96906	MS90728-183
157	7	4730-00-172-0028	29510	126152
157	8	3040-01-226-6091	29510	876436C92
157	9	5310-01-194-8489	29510	9412230
157	10	3120-01-197-2343	29510	879847C1
157	11	2815-01-078-7802	29510	220383H2
157	12	5305-00-071-2069	96906	MS90728-113
157	13		31007	216293H2
157	14	4730-00-050-4208	96906	MS15003-1
157	15	5310-00-061-4650	96906	MS51943-31
157	16	3040-01-192-8191	29510	221402H1
157	17	5305-00-068-9175	96906	MS90725-24
157	18	5330-01-183-6993	29510	1104127C1
157	19	3120-01-194-8521	29510	939062C1
157	20	3120-01-195-5927	29510	879848C1
157	21	5340-01-183-6086	29510	212978H1
157	22	4730-00-921-3623	96906	MS51953-1
157	23	4730-00-249-3914	29510	105412
157	24	4730-00-196-1483	96906	MS51953-11
157	25	4730-00-287-1614	15434	S1059
157	26	4730-01-182-6815	29510	126122
157	27	5310-00-823-8803	96906	MS27183-21
158	1		29510	1124165C1
159	1		29510	1125207C91
159	1		29510	1153758C91
159	2	3120-01-078-6240	29510	212330H1
159	3		29510	1124283C1
159	3		29510	1153696C1
159	4	5305-00-071-2083	96906	MS90728-127
159	5	5310-00-809-5998	96906	MS27183-18
159	6	5310-00-768-0318	96906	MS51967-14
159	7	5340-01-185-4989	29510	1104376C1
159	8	5365-01-178-9260	29510	934198C1
159	9	5305-00-225-3843	96906	MS90728-8
159	10	5306-01-186-9263	29510	934196C1
159	11	3120-01-209-0577	29510	934197C1
159	12	5310-01-177-5905	29510	209380H1
159	13	5340-01-194-9320	29510	878741C2

## CROSS-REFERENCE INDEXES

FIG.	ITEM	FIGURE AND ITEM NUMBER INDEX		PART NUMBER
		STOCK NUMBER	CAGEC	
159	14	5310-00-080-6004	96906	MS27183-14
159	15	5310-01-067-8403	29510	9413979
159	16	5310-00-809-4058	96906	MS27183-10
159	17	5310-00-061-4650	96906	MS51943-31
159	18	5310-01-230-1750	29510	1101059C2
160	1	2530-01-184-4364	29510	1122290C2
160	2		29510	158773H1
160	3	4730-00-647-3207	96906	MS51504A4
160	4	4710-01-179-5858	29510	1120424C2
160	5	5310-01-167-2414	96906	MS16285-2
160	6	5310-00-081-4219	96906	MS27183-12
160	7	5340-01-196-5618	29510	299399C1
160	8	4730-00-897-5497	79470	W21204
160	9	4730-00-848-2521	29510	109461
160	10	4710-01-179-5859	29510	1120425C2
160	11	5315-00-927-4949	29510	879034C1
160	12	5330-01-234-7610	29510	221118H1
160	13		29510	172142H1
160	14	5305-00-732-0512	96906	MS90728-107
160	15	5310-01-177-8436	29510	932278C1
161	1		29510	1124076C1
161	2		29510	1125210C1
161	3		29510	1125205C1
161	4	5310-00-762-6248	96906	MS51967-29
161	5		29510	1125206C1
161	6	5310-00-982-6562	96906	MS27183-28
161	7	5305-01-199-4353	29510	26632R1
161	8		29510	1125211C1
161	9	5310-00-809-8533	96906	MS27183-23
161	10	5305-01-195-5046	29510	25990R1
161	11	5305-01-198-6508	29510	27558R1
161	12	5310-00-763-8921	96906	MS51967-23
161	13	5305-01-195-5047	29510	25699R1
161	14		29510	943312C5
162	1	2540-00-776-0103	74410	760-1
162	2	2540-00-771-4880	74410	762
162	3	5315-00-693-0634	74410	765
162	4	4730-00-050-4203	96906	MS15001-1
162	5	5315-00-234-1848	96906	MS24665-629
162	6	2540-00-383-5082	74410	127
162	7	5306-00-693-0635	74410	766
162	8	5305-00-253-5626	96906	MS21318-47
162	9	4010-00-129-3221	74410	XB-196
162	10	5315-00-234-1848	74410	773
162	11	5310-00-842-7634	96906	MS35692-109
162	12	2540-01-289-3947	74410	XA-761
162	13	5310-00-262-5389	74410	120
162	14	5315-00-298-1481	96906	MS24665-357
162	15	2540-00-771-4879	74410	764
162	16	5360-00-704-4253	74410	78
162	17	5310-00-984-8818	96906	MS27183-32

## CROSS-REFERENCE INDEXES

FIG.	ITEM	FIGURE AND ITEM NUMBER INDEX		PART NUMBER
		STOCK NUMBER	CAGEC	
162	18	5305-00-964-0518	96906	MS90728-235
162	19	5310-00-982-6562	96906	MS27183-28
162	20		29510	1124078C2
162	21	5315-01-183-4149	29510	1125172C1
162	22	3805-00-072-7218	99984	7524
162	23	5310-00-762-6248	96906	MS51967-29
163	1	5340-01-194-5124	29510	1124122C2
163	2	5305-01-215-7279	96906	MS18154-111
163	3	5310-00-809-5998	96906	MS27183-18
163	4	5340-01-183-1435	29510	1124129C1
163	5	5340-01-195-8003	29510	1124123C2
163	6	5330-01-186-3678	29510	1134636C1
163	7	5340-01-180-8846	29510	1134637C1
163	8	5340-01-236-1844	29510	1134642C1
163	9	5310-00-080-6004	96906	MS27183-14
163	10	5305-00-269-3209	96906	MS90725-58
163	11	2510-01-178-8912	29510	1134643C2
163	12	5340-01-178-7436	29510	1134640C2
163	13	5340-01-195-5136	29510	1134639C2
163	14	5305-00-068-0511	96906	MS90728-62
163	15	5340-01-194-7106	29510	1134641C1
163	16	5310-01-156-7704	96906	MS16286-3
163	17	2540-00-431-0726	29510	258222R92
164	1	5310-00-762-6248	96906	MS51967-29
164	2	5310-00-809-8541	96906	MS27183-27
164	3	5305-00-990-8400	96906	MS90728-236
164	4	5310-00-809-8533	96906	MS27183-23
164	5	5305-00-922-7994	96906	MS90728-189
164	6	5310-00-763-8921	96906	MS51967-23
164	7	5310-00-823-8803	96906	MS27183-21
164	8	5305-00-724-7222	96906	MS90728-164
164	9	5310-01-156-7704	96906	MS16286-3
164	10	5310-00-080-6004	96906	MS27183-14
164	11	5305-00-725-2317	96906	MS90728-64
165	1		29510	1120699C1
165	2	5970-01-223-2469	84483	026-119
165	3		29510	1120697C1
165	4		29510	1129116C1
165	5	2510-01-192-4497	29510	1129378C1
165	6	5305-01-184-3514	29510	188978
165	7	5310-00-014-5850	96906	MS27183-42
165	8		29510	1128746C1
165	9	2590-01-195-1933	29510	1126313C1
165	10	8140-01-192-5932	29510	1129379C1
165	11	2510-01-271-5093	29510	1103196C1
165	12	2590-01-248-5252	29510	1129380C1
165	13	2510-01-232-4840	29510	1129381C1
165	14	5305-00-068-0511	96906	MS90728-62
165	15	5310-00-080-6004	96906	MS27183-14
165	16	5305-01-197-3111	29510	22844R1
165	17		29510	1128309C1

## CROSS-REFERENCE INDEXES

FIG.	ITEM	FIGURE AND ITEM NUMBER INDEX		PART NUMBER
		STOCK NUMBER	CAGEC	
165	18	2510-01-271-5092	29510	1128310C1
165	19		29510	1128311C1
165	20		29510	1128312C1
165	21	5305-00-068-0508	96906	MS90728-6
165	22	5310-00-809-4058	96906	MS27183-10
165	23		29510	1128356C1
165	24		29510	1120694C1
165	25		29510	1120696C2
165	26	5340-00-282-7409	19207	192280
165	27	8140-01-178-8871	29510	1121043C1
165	28	5310-00-809-4058	96906	MS27183-10
165	29	7520-00-559-9618	81349	MILB11743
165	30	5310-00-761-6882	96906	MS51967-2
165	31		29510	1134861C1
165	32		29510	668766C1
165	33		29510	1126793C1
165	34	5305-01-196-6744	29510	23738R1
165	35		29510	1120698C1
165	36		29510	1128285C1
165	37	5305-01-197-2536	11862	9440166
166	1		82654	ST-36-A
166	2	5305-00-984-6213	96906	MS35206-266
166	3	5310-00-014-5850	96906	MS27183-42
166	4	2540-01-192-6021	29510	1103211C1
166	5	2510-01-192-6096	76359	1300-0954
166	5	2510-01-241-0098	29510	1208870H91
166	6	5360-01-195-5377	29510	935267C1
166	7	5315-01-196-2789	96652	11-187
166	8	5310-00-080-6004	96906	MS27183-14
166	9	5315-00-187-9377	96906	MS24665-317
166	10	5305-00-225-3843	96906	MS90728-8
166	11	5310-00-809-4058	96906	MS27183-10
166	11	5310-00-809-4058	96906	MS27183-10
166	12	5310-00-061-4650	96906	MS51943-31
166	13	5340-01-194-0736	29510	1275978C1
166	14	2510-01-195-7458	29510	1121097C1
166	15	2540-01-216-1154	76359	1500-0840
166	16		29510	1103216C1
166	17	2540-01-192-8251	76359	1500-0839
166	18	2540-01-193-7897	76359	1500-0841
166	19	5305-00-240-0194	96906	MS51849-76
166	20	5310-00-045-3296	96906	MS35338-43
166	21	5305-01-236-1591	29510	171734
166	22	5310-01-193-6869	29510	27297R1
166	23	5360-01-193-7129	29510	935268C1
166	24		76359	1400-5857 RH
166	25	5340-00-272-3560	70485	23W
166	26	5305-00-984-6214	96906	MS35206-267
166	27	5305-00-269-3209	96906	MS90725-58
166	28	5310-00-080-6004	96906	MS27183-14
166	29	5306-00-226-4825	96906	MS90728-32

## CROSS-REFERENCE INDEXES

FIG.	ITEM	FIGURE AND ITEM NUMBER INDEX		PART NUMBER
		STOCK NUMBER	CAGEC	
166	30	5310-00-081-4219	96906	MS27183-12
166	31	2540-01-196-1522	29510	1170099C1
166	31	5340-01-229-8459	29510	1207471H1
166	32	5310-00-934-9751	96906	MS35650-302
166	33	5365-01-195-4946	29510	1103256C1
166	34	5310-00-809-4061	96906	MS27183-15
166	35	5305-00-984-6212	96906	MS35206-265
166	36	2510-01-289-1674	29510	1103207C2
166	36	5340-01-250-3369	29510	1208872H91
166	37		73801	MB100
166	38	2540-01-175-3067	29510	1128740C1
166	39	5340-01-230-1696	19220	FS-921
166	40	5305-01-195-5004	29510	436733
166	41	5305-01-264-1634	29510	27017R1
166	42	9330-01-192-6007	29510	1103264C1
166	43	2510-01-192-4701	76359	1300-0955
166	43	2510-01-240-8637	29510	1208871H91
166	44	2540-01-224-8445	29510	1103210C1
166	45		82654	ST-36-A
166	46		29510	1126844C1
166	46		29510	1126844C1
166	47	5365-01-222-5960	29510	1200501H1
166	48		76359	1400-6818
166	48		76359	1400-6818
166	49	5305-00-071-2509	96906	MS90728-12
166	49	5305-00-071-2509	96906	MS90728-12
166	50		29510	1103126C6
166	50		29510	1103126C7
166	51	5340-01-241-4281	29510	1200504H1
166	52		29510	25709R1
167	1	9340-01-191-6463	76359	1100-0352
167	2	9390-01-219-5210	29510	1103187C1
167	3	5330-01-193-0225	6A814	1128342C1
167	4	9340-01-189-6931	29510	1128343C1
167	5	9340-01-181-8748	29510	1128364C1
167	6	5330-01-199-4429	29510	1129024C1
167	7	9340-01-191-6464	76359	1100-0370
167	7	9340-01-191-6464	76359	1100-0370
167	8	5330-01-182-8401	29510	1103257C1
168	1	2510-01-192-8342	29510	1134673C1-R
168	2	5305-00-071-2069	96906	MS90728-113
168	3	5310-00-809-5998	96906	MS27183-18
168	4	5305-00-071-2073	96906	MS90728-117
168	5	5310-00-768-0318	96906	MS51967-14
168	6	2540-01-192-8070	29510	325479R91
168	7	5305-00-068-0510	80204	B1821BH038C100N
168	8	5310-00-080-6004	96096	MS27183-14
168	9	5310-01-156-7704	96096	MS16286-3
168	10	2510-01-192-4591	29510	1134668C3-R
168	11	5305-00-071-2071	96906	MS90728-115
168	12	5305-00-071-2070	96906	MS90728-114

## CROSS-REFERENCE INDEXES

FIG.	ITEM	FIGURE AND ITEM NUMBER INDEX		PART NUMBER
		STOCK NUMBER	CAGEC	
168	13	2510-01-192-8343	29510	1134667C2-L
168	14	5305-00-071-2073	96906	MS90728-117
168	15	5310-00-809-5998	96906	MS27183-18
168	16	2510-01-192-4590	29510	1134672C1-L
168	17	5310-01-194-8489	29510	9412230
169	1	2540-01-192-8472	29510	1173538C1
169	2	5340-01-182-6729	29510	1173539C1
169	3	2540-01-192-4697	29510	1173537C1
169	3	2540-01-195-4188	29510	936126C6
169	4	9905-01-178-7945	29510	1172494C1
169	5	3930-01-192-4491	29510	944146C1
169	6	5340-01-196-6764	29510	944268C3
169	7	5340-01-194-9321	29510	899672C4
169	8	5305-00-068-0511	96906	MS90728-62
169	9	5310-00-080-6004	96906	MS27183-14
169	10	5305-00-071-2066	96906	MS90728-109
169	11	5310-00-809-5998	96906	MS27183-18
169	12	2510-01-216-4119	29510	899537C4
169	13		29510	899538C1
169	14		29510	899541C1
169	15	5310-01-064-7589	29510	9412231
169	16	5310-00-823-8803	96906	MS27183-21
169	17	5305-00-724-7224	96906	MS90728-166
169	18	5310-01-156-7704	96906	MS16286-3
169	19	3930-01-192-8248	29510	944147C1
170	1	2540-01-192-4708	76359	D1061-6
170	2	5305-01-209-7144	29510	25756R1
170	3		29510	11011707C1
170	4	2540-01-192-4707	76359	D6082
170	5	2540-01-095-0290	76359	D4066
170	6	2540-01-192-8249	76359	C3472-12
170	7	2540-01-082-3968	76359	2835CD
170	8	5310-01-167-2414	96906	MS16285-2
170	9	5310-00-407-9566	96906	MS35338-45
170	10	5310-00-081-4219	96906	MS27183-12
170	11	5310-00-080-6004	96906	MS27183-14
170	12	5310-00-768-0318	96906	MS51967-14
170	13	5310-00-809-5998	96906	MS27183-18
170	14	2540-01-184-4366	29510	1103825C1
170	15	5305-00-071-2069	96906	MS90728-113
170	16	2540-01-184-4365	29510	1103826C2
170	17	5310-00-880-7745	96906	MS51968-11
170	18	5310-00-809-4085	96906	MS27183-16
170	19	2540-01-182-7379	29510	1106764C91
170	20	5305-00-709-8523	96906	MS90727-87
171	1	4730-00-882-8624	19207	10951187
171	2		29510	25374R1
171	3	4730-00-278-8368	29510	29898D
171	4	4730-00-132-4588	29510	414504C1
171	5		89345	417196C2-14
171	6	4730-00-200-0202	30327	4-88LB



## CROSS-REFERENCE INDEXES

FIG.	ITEM	FIGURE AND ITEM NUMBER INDEX		PART NUMBER
		STOCK NUMBER	CAGEC	
171	7	4730-00-289-1242	29510	29901D
171	8	4730-00-278-8368	29510	29898D
171	9	4730-00-132-4588	29510	414504C1
171	10		29510	417196C2-24
171	11	4730-01-244-7670	30327	4-89LB1/4X3/8
171	12	4730-00-132-4588	29510	414504C1
171	13	4730-00-278-8368	29510	29898D
171	14	4730-01-244-7670	30327	4-89LB1/4X3/8
171	15	4730-01-244-7670	30327	4-89LB1/4X3/8
171	16	4730-00-132-4588	29510	414504C1
171	17	4730-00-278-8368	29510	29898D
171	18	4730-01-060-5582	29510	30402D
172	1	2590-01-192-4679	29510	1101318C91
172	2	5310-00-763-8905	96906	MS51968-20
172	3	5310-00-543-4385	96906	MS35333-46
172	4	5310-00-951-7209	96906	MS27183-22
172	5	4730-01-194-0141	21003	A-25154
172	6	5330-01-194-4750	29510	1102191C1
172	7	2590-01-192-4495	29510	1101707C1
172	8	2590-01-192-4494	29510	1101706C1
172	9	5306-00-226-4829	96906	MS90728-36
172	10	5310-00-081-4219	96906	MS27183-12
172	11	5310-00-407-9566	96906	MS35338-45
172	12	5310-01-167-2414	96906	MS16285-2
173	1	2590-01-241-4297	56118	D2562
173	2	5310-00-763-8905	96906	MS51968-20
173	3	5310-00-543-4385	96906	MS35333-46
173	4	5310-01-193-6919	56118	A25153
173	5	4730-01-194-0141	56118	A25154
173	6	2590-01-170-0751	56118	A25151
173	7	2590-01-082-1420	51511	11236
173	8	2590-01-082-3967	51511	11235
174	1	2590-00-030-6368	06853	228672
174	2	2590-00-030-6368	06853	228672
174	3	4810-01-257-1457	29510	158012H1
174	4		06853	21003
174	5		06853	239057
174	6	2590-01-083-2507	06853	238686
174	7	5360-01-086-7717	06853	238687
174	8	5360-01-270-1350	29510	158015H1
174	9	2540-01-154-8134	06853	212668
174	10	4730-01-154-9704	06853	238662
174	11	5315-00-845-7787	96906	MS24665-289
174	12	5310-00-761-6882	96906	MS51967-2
174	13	5310-00-809-4058	96906	MS27183-10
174	14	5305-00-225-3843	96906	MS90728-8
175	1	4140-01-223-6079	92679	1172465C91
175	2	5930-01-220-0402	99688	51590
175	3	5306-01-201-0284	99688	60770
175	4	2540-01-196-1250	99688	455880
175	5	5310-01-132-0849	99688	56150

## CROSS-REFERENCE INDEXES

FIG.	ITEM	FIGURE AND ITEM NUMBER INDEX		PART NUMBER
		STOCK NUMBER	CAGEC	
175	6	5305-00-267-8957	96906	MS90727-13
175	7	5310-01-193-9502	99688	50970
175	8	5310-00-081-4219	96906	MS27183-12
175	9	5310-01-129-4467	99688	61650
175	10	5340-01-181-1929	99688	44640
175	11	4140-01-193-6529	99688	50830
175	12	3930-01-128-9199	99688	81950
175	13	5310-01-132-5309	99688	60760
175	14	5305-01-197-4447	29510	140920
175	15	6105-01-097-8661	11083	9W0605
175	16	5310-01-199-3425	29510	27122R1
175	17	5340-01-132-0724	99688	44472
175	18	6150-01-225-4420	99688	70899
175	19	5940-01-234-7954	77060	2984528
175	20	5940-00-956-3517	77060	2962987
175	21	5940-00-534-0986	96906	MS35436-4
175	22	5940-00-534-0986	96906	MS35436-4
175	23		29510	1120243C1
175	24	5310-00-761-6882	96906	MS51967-2
175	25	5310-00-809-4058	96906	MS27183-10
175	26	5305-01-201-3337	29510	25281R1
175	27	5310-00-080-6004	96906	MS27183-14
175	28	5305-00-225-3843	96906	MS90728-8
175	29	5365-01-207-7790	29510	164519C1
175	30	5305-00-781-3926	96906	MS90728-69
176	1		29510	61181H
176	2	4720-00-065-8682	30327	C403
176	3	4730-01-083-4459	29510	175775H1
176	4	4730-01-060-5582	29510	30402D
176	5	4730-00-278-8368	29510	29898D
176	6	4730-00-132-4588	06853	246088
176	7		29510	417196C2-30
176	8		09505	4-88LB
176	9	4730-00-132-4588	29510	414504C1
176	10	4730-00-278-8368	29510	29898D
176	11	4730-00-289-1242	29510	29901D
176	12	4820-01-176-6752	82484	F1650-6NS
176	13		29510	417196C2-19
176	14		29510	417196C2-10.5
176	15		09505	1-92LB
176	16	4730-00-132-4588	29510	414504C1
176	17	4730-00-278-8368	29510	29898D
176	18	4730-01-195-6971	29510	95791H
176	19	4730-00-482-8111	29510	279025R91
176	20		29510	417196C2-12
176	21		29510	417196C2-11
177	1		29510	417196C2-85
177	2	4730-01-244-7670	29510	169667H1
177	3	4730-00-132-4588	29510	414504C1
177	4	4730-00-278-8368	29510	29898D
177	5	4730-01-244-7670	29510	941041C1

## CROSS-REFERENCE INDEXES

FIG.	ITEM	FIGURE AND ITEM NUMBER INDEX		PART NUMBER
		STOCK NUMBER	CAGEC	
177	6		09505	4-88LB
177	7	4730-00-289-1242	29510	29901D
177	8	4730-00-278-8368	29510	29898D
177	9	4730-00-132-4588	29510	414504C1
177	10		29510	417196C2-68
177	11		60703	F1670-2NS
177	12	5355-00-240-0198	60703	J82415-15NS
177	13	5310-01-197-0777	60703	F-1343-1
177	14	5310-00-209-1510	96906	MS35333-45
177	15		60703	F-1670
177	16		29510	417196C2-55
177	17	4730-01-247-6202	29510	1173515C1
177	18		29510	417196C2-12
178	1	2540-01-195-8664	29510	1279573H91
178	2	5305-01-195-5805	29510	133698
178	3	5310-00-186-6216	60703	86517
178	4	5310-00-656-3087	05237	87549
178	5	5310-00-201-5514	60703	86197-1
178	6	2530-00-507-7689	60703	86161
178	7	3020-01-192-8389	29510	966782R1
178	8	5310-00-595-7237	96906	MS35333-42
178	9	5310-01-096-7376	60703	75026-1J
178	10		29510	304529R1
178	11	2540-01-182-7370	29510	1276317C1
178	12	2540-01-112-0525	29510	1276318C1
178	13	5310-00-809-4058	96906	MS27183-10
178	14	5305-00-068-0508	96906	MS90728-6
178	15	5305-00-068-0509	96906	MS90728-10
178	16		29510	1128259C1
178	17	5330-01-181-6186	29510	1128365C1
178	18	5310-00-061-4650	96906	MS51943-31
178	19		29510	1120706C1
178	20	5305-01-195-5805	29510	133698
178	21	5330-01-208-7580	60703	86246
178	22	3040-01-192-6082	82484	86238-50NS
178	23	5305-01-196-5556	60703	1851-20NS
178	24	5310-00-201-5514	60703	861971
178	25	2530-00-507-7689	60703	86161
178	26	3020-01-192-8389	29510	966782R1
178	27	5310-00-595-7237	96906	MS35333-42
178	28	5310-01-204-3172	60703	75026-1
178	29	2540-01-218-8514	60703	M-874-46TM
178	30	2540-01-182-7371	29510	1276315C1
178	31		29510	1276121C1LH
178	32	5310-00-809-4058	96906	MS27183-10
178	33	5305-00-071-2509	96906	MS90728-12
178	34		29510	1128719C1
178	35		29510	1276122C1RH
179	1	4820-00-026-8473	90940	0637127
179	2	4730-00-005-4994	29510	274085R91
179	3		29510	364359C1-114

## CROSS-REFERENCE INDEXES

FIG.	ITEM	FIGURE AND ITEM NUMBER INDEX		PART NUMBER
		STOCK NUMBER	CAGEC	
179	4	5975-01-101-5348	06383	PLT4H-C30
179	5	5310-01-208-7996	29510	11-8T
179	6	4730-00-407-0571	30327	129-B-08X24
179	7	4730-01-195-3811	29510	864440R1
179	8		29510	364359C1-11
179	9		29510	364359C1-12
179	10	5340-01-285-2676	29510	935522C1
179	11	5305-00-725-2317	96906	MS90728-64
179	12	5340-01-201-6597	29510	427856R91
179	13	5310-01-156-7704	96906	MS16286-3
179	14	5340-01-133-7618	05850	P-SDC-4-HK
179	15	5340-01-133-7619	05850	P-PDC-4-HK
179	16		29510	364359C1-120
179	17	4730-00-990-5555	05850	B4-H26
179	18	4730-00-990-5555	05850	B4-K26
179	19	4730-00-222-1839	29510	120460
179	20	4730-01-196-4551	29510	444034
179	21	4730-01-195-3822	29510	444262
180	1	2540-01-213-4159	99688	600-3205
180	2	4730-00-005-4994	29510	274085R91
180	3		29510	364359C1-2.5
180	4	4820-01-192-8184	99688	57594
180	5		99688	60990
180	6		99688	86469
180	7	5305-01-195-5013	92679	24374R1
180	8	9905-01-192-1017	99688	58002
180	9	5355-01-200-7036	99688	57599
180	10		99688	57236
180	11	5930-01-220-0402	99688	51590
180	12		99688	86471
180	13	5305-01-352-5832	96906	MS51869-14
180	14		99688	1276342C1
180	15	5310-01-132-5309	99688	60760
180	16		99688	39581
180	17		99688	10960
180	18		99688	51893
180	19	5905-01-191-9741	11083	6T9254
180	20	6105-01-192-0531	99688	205800
180	21	5305-01-231-7385	99688	60480
180	22	4140-01-191-6456	99688	50017
180	23		70602	971962
180	24		77060	8905650
180	25	5340-01-210-5051	29510	117762H
180	26	5310-00-081-4219	96906	MS27183-12
180	27	5306-00-226-4825	96906	MS90728-32
181	1	9905-01-227-8476	29510	1125220C1
181	2	9905-01-178-7937	29510	1153755C1
181	3	9905-01-227-3161	29510	1125213C2
181	4	9905-01-227-3164	29510	1124614C1
181	5	9905-01-227-3162	29510	1124610C1
181	6	9905-01-227-3163	29510	1124615C1

## CROSS-REFERENCE INDEXES

FIG.	ITEM	FIGURE AND ITEM NUMBER INDEX		PART NUMBER
		STOCK NUMBER	CAGEC	
181	7		29510	1135259C2
181	8	9905-01-227-3165	29510	1124613C1
181	9	9905-01-229-7529	29510	1124618C2
181	10	9905-01-227-3166	29510	1125181C1
181	11	9905-01-227-3167	29510	1124617C1
181	12	9905-01-175-7156	29510	1124616C1
181	13	7690-01-176-0283	29510	1153725C1
181	14	7690-01-176-0285	29510	1153723C1
181	15	7690-01-179-4514	29510	1104211C2
181	16	9905-01-175-7157	29510	1125222C1
181	17	9905-01-227-3160	29510	1124619C1
181	18	9905-01-227-3169	29510	1124620C1
181	19		29510	1125221C1
181	20	9905-01-227-3170	29510	1124612C1
181	21	9905-01-236-3015	29510	1153754C1
181	22	7690-01-179-4523	29510	1153724C1
181	23	7690-01-179-4521	29510	1153721C1
181	24	7690-01-179-4522	29510	1172130C1
181	25	9905-01-236-3016	29510	1153753C1
181	26	9905-01-227-3168	29510	1124622C1
181	27	9905-01-227-5056	29510	1124621C1
181	28	7690-01-179-4513	29510	1104210C2
182	1		29510	1125209C1
182	2	7690-01-176-0284	29510	1153734C1
182	3	7690-01-179-2949	29510	1153736C1
182	4	7690-01-179-4512	29510	1153740C1
182	5	7690-01-114-3702	19207	12296626
182	6	7690-01-179-4519	29510	1153732C1
182	7	9905-01-178-7943	29510	1125208C1
182	8	7690-01-179-4516	29510	1153741C1
182	9	7690-01-179-4511	29510	1173732C2
182	10	7690-01-179-4525	29510	1173542C1
182	11	7690-01-179-4520	29510	1153739C1
182	12	7690-01-179-2951	29510	1153738C1
182	13	7690-01-179-4515	29510	1153730C1
182	14	7690-01-176-0281	29510	1153726C1
182	15	9905-01-178-7938	29510	1153756C1
182	16	7690-01-179-2950	29510	1153757C1
182	17	7690-01-179-4517	29510	1153729C1
182	18	7690-01-179-4518	29510	1153722C1
182	19	7690-01-179-4511	29510	1173732C2
182	20	7690-01-179-4524	29510	1153737C1
182	21	9905-01-178-7941	29510	1153735C1
183	1		29510	1125183C2
183	2	5320-01-182-8403	29510	150600H1
183	3	7690-01-276-7195	29510	1153742C2
184	1	5310-00-584-5272	96906	MS35338-48
184	2	5305-01-215-7279	96906	MS18154-111
184	3	4320-01-181-5634	29510	942598C93
184	4	5330-00-757-2566	62983	192303
184	5	5365-00-804-5827	96906	MS16625-1175

## CROSS-REFERENCE INDEXES

FIG.	ITEM	FIGURE AND ITEM NUMBER INDEX		PART NUMBER
		STOCK NUMBER	CAGEC	
184	6	5330-01-207-7588	32705	408996
184	7	5330-00-529-3723	96906	MS29513-155
185	1	5305-00-071-2075	96906	MS90728-119
185	2	4820-01-262-4944	29510	1123969C92
185	3	4820-01-192-4493	93784	6001D30
185	4	4730-00-944-7895	93784	3286
185	5	5330-00-582-2578	96906	MS9020-16
185	6	5330-01-288-9165	93784	43-238
185	7		29510	1126851C91
185	8	5330-00-582-2577	96906	MS9020-12
185	9		93784	4543
185	10		93784	4640A
185	11	5330-00-248-3836	96906	MS29513-012
185	12	5330-01-197-3374	93784	5067B
185	13		93784	4641
185	14		93784	4642
185	15	5360-01-193-7125	93784	50823
185	15	5360-01-193-7125	93784	50823
185	16	5330-00-248-3844	96906	MS29513-113
185	17	5330-01-070-2125	93784	4574B
185	18		93784	4546
185	19		93784	4547
185	20	5360-01-070-5234	93784	4573
185	21		93784	4549A
185	22	5330-00-166-1085	81349	M83248/2-013
185	23	4730-01-132-7056	93784	51539
185	24	5310-01-131-2943	93784	51540
185	25	5310-00-880-7745	96906	MS51968-11
185	26	5306-01-194-2899	93784	6024-43
185	27	5310-00-732-0560	96906	MS51968-14
185	28	5307-01-194-4869	93784	6027-43
185	29	5310-00-768-0318	96906	MS51967-14
185	30	5310-00-809-5998	96906	MS27183-18
186	1	4820-01-192-6049	29510	1124992C91
186	2		93784	3324-1
186	3	5305-00-978-9380	96906	MS16997-61
186	4	5305-01-196-3863	93784	4156
186	5	5330-00-527-5997	96906	MS9020-05
186	6		93784	4341
186	7		93784	3329E
186	8		93784	3326A
186	9	4820-01-097-7654	29510	634148C1
186	10	5330-00-599-5022	73160	50219
186	11		93784	51522
186	12	5305-00-989-0844	93784	3432
186	13	4820-01-192-6047	93784	51519
186	14	5305-01-195-5800	93784	51520
186	15	5365-00-810-8932	96906	MS16624-1068
186	16	5330-01-288-9165	93784	43-238
186	17	4820-01-227-7194	29510	1113523C91
186	18	5330-00-582-2577	96906	MS9020-12

## CROSS-REFERENCE INDEXES

FIG.	ITEM	FIGURE AND ITEM NUMBER INDEX		PART NUMBER
		STOCK NUMBER	CAGEC	
186	19		93784	4543
186	20		93784	4640A
186	21	5330-00-248-3836	96906	MS29513-012
186	22	5330-01-197-3374	93784	5067B
186	23		93784	4641
186	24		93784	4642
186	25		29510	1135098C1
186	26	5330-00-248-3844	96906	MS29513-113
186	27	5330-01-070-2125	93784	4574B
186	28		93784	4546
186	29		93784	4547
186	30	5360-01-070-5234	93784	4573
186	31		93784	4549A
186	32	5330-00-166-1085	81349	M83248/2-013
186	33	4730-01-132-7056	93784	51539
186	34	5310-01-131-2943	93784	51540
186	35	5365-01-196-7942	93784	51022-3
186	36	5310-01-193-6907	93784	51027
186	37	5330-00-559-6182	96906	MS28775-211
186	38	5330-01-194-6302	93784	5562B
186	39	5330-00-248-3847	96906	MS29513-115
186	40		93784	51026
186	41	5330-00-733-2208	96906	MS29513-112
186	42	5330-01-068-8487	93784	4979-B
186	43		93784	51030
186	44		93784	51028
186	45		93784	51029
186	46		93784	51038
186	47	5310-01-193-9501	29510	1125037C1
186	48	5365-00-720-8064	96906	MS16624-1025
186	49		93784	51704
186	50		93784	600568
186	51		93784	510224
187	1	4820-01-192-6050	93784	6002K19
187	2		29510	1126851C91
187	3	5310-01-131-2943	93784	51540
187	4	5330-00-166-1085	81349	M83248/2-013
187	5	4730-01-132-7056	93784	51539
187	6		93784	4549A
187	7	5360-01-070-5234	93784	4573
187	8		93784	4547
187	9		93784	4546
187	10	5330-00-582-2577	96906	MS9020-12
187	11	5330-01-070-2125	93784	4574B
187	12	5330-00-248-3844	96906	MS29513-113
187	13		29510	1135098C1
187	14		93784	4642
187	15		93784	4641
187	16	5330-01-197-3374	93784	5067-B
187	17	5330-00-248-3836	96906	MS29513-012
187	18		93784	4640A

## CROSS-REFERENCE INDEXES

FIG.	ITEM	FIGURE AND ITEM NUMBER INDEX		PART NUMBER
		STOCK NUMBER	CAGEC	
187	19		93784	4543
187	20		93784	6005K4
187	21	5330-01-288-9165	93784	43-238
187	22		93784	4628
187	23	4820-01-297-0445	3Y949	8993015
187	24	4820-01-213-0991	93784	5375-D
187	25		93784	5371
187	26	5365-01-194-5073	93784	5372
187	27	5310-00-984-3807	96906	MS51922-13
187	28	5360-01-199-2344	93784	5374
187	29	5365-01-196-5620	93784	4647
187	30	5305-01-209-7134	29510	160508
187	31		93784	3326A
187	32		93784	51521
187	33	5330-00-599-5022	73160	50219
187	34	4820-01-097-7654	29510	634148C1
187	35	5340-00-074-8840	93784	3327
187	36		93784	3329E
187	37	5305-01-197-2543	93784	3328
187	38		93784	3324-1
187	39	5305-00-978-9380	96906	MS16997-61
188	1	4820-01-192-6051	29510	1124990C92
188	2	4820-01-213-0991	93784	5375-D
188	3	5365-01-196-5620	93784	4647
188	4	5330-00-582-2577	96906	MS9020-12
188	5	5360-01-199-2344	93784	5374
188	6		93784	5373
188	7	5365-01-194-5073	93784	5372
188	8	5330-00-248-3844	96906	MS29513-113
188	9	5330-01-070-2125	93784	4574B
188	10	5330-00-166-1085	81349	M83248/2-013
188	11		93784	5371
188	12		93784	6005J11
188	13	5330-01-288-9165	93784	43-238
188	14		93784	4628
188	15	4820-01-297-0445	3Y949	8993015
188	16	5330-00-599-5022	73160	50219
188	17	4820-01-097-7654	29510	634148C1
188	18		93784	51521
188	19		93784	3326A
188	20	5305-00-989-0844	93784	3432
188	21	5340-00-074-8840	93784	3327
188	22		93784	3329E
188	23	5305-01-197-2543	93784	3328
188	24		93784	33241-1
188	25	5305-00-978-9380	96906	MS16997-61
189	1	4820-01-196-1359	93784	6003E2
189	2	5330-00-582-2578	96906	MS9020-16
189	3	4730-00-944-7895	93784	3286
190	1	4820-01-192-5812	91561	H1-30-12M
190	2	5365-01-194-5803	79136	5102-131-ZD



## CROSS-REFERENCE INDEXES

FIG.	ITEM	FIGURE AND ITEM NUMBER INDEX		PART NUMBER
		STOCK NUMBER	CAGEC	
190	3		91561	500011160010
190	4		91561	6212013
190	5		91561	500010110010
190	6		91561	6211035
190	7	5360-01-199-1651	91561	6407-070
190	8	4820-01-192-6094	91561	558-45
190	9		91561	500011240010
190	10		91561	6511073
190	11		91561	6211036
190	12		91561	6303030
190	13	5360-01-199-1652	91561	6211034
190	14		91561	6511075
190	15	4330-01-073-3726	91561	6511-074
190	16		91561	511-076-2
191	1	4810-01-183-2490	07988	48RZ-22-22-24VDC
191	2	3930-01-180-7980	07988	6016040
191	3	5307-01-179-7700	07988	4023777
191	4	5310-00-809-4058	96906	MS27183-10
191	5	5310-00-880-7744	96906	MS51967-5
191	6	5340-01-177-7923	07988	4015160
191	7		07988	1004005
191	8	4730-01-078-7837	29510	9410359
191	9	5330-00-250-0225	96906	MS29513-118
191	10	4810-01-192-8373	29510	1126647C91
191	11	5365-00-470-3538	07988	4023150
191	12	5950-01-174-7446	07988	6016070
191	13		07988	5964144
191	14		07988	5964145
191	15		07988	5964146
191	16	5975-01-176-0145	18179	42HA0603
191	17	5310-01-167-2414	96906	MS16285-2
191	18	5310-00-081-4219	96906	MS27183-12
191	19	5306-00-226-4827	96906	MS90728-34
192	1	5315-01-184-5789	29510	899388C1
192	2	5355-01-195-8856	29510	1124036C1
192	3	5355-01-180-8757	29510	1124037C1
192	4	5355-01-182-4107	29510	1124035C1
192	5	5310-00-834-8732	96906	MS35691-33
192	6		29510	113231
192	7		29510	1124218C1
192	8		29510	1124115C1
192	9	3110-00-930-6289	60380	JTT1211
192	10	4730-00-172-0022	96906	MS15003-2
192	11	5340-01-179-4574	29510	213854H1
192	12	5315-01-208-2074	29510	103498
192	13	5315-00-012-0123	96906	MS24665-355
192	14		29510	899505C1
192	15	5315-00-754-0848	96906	MS35810-3
192	16	5315-01-061-2060	96906	MS24665-285
192	17	2590-01-067-8334	29510	104037
192	18	5310-00-853-9335	96906	MS35691-13

## CROSS-REFERENCE INDEXES

FIGURE AND ITEM NUMBER INDEX				
FIG.	ITEM	STOCK NUMBER	CAGEC	PART NUMBER
192	19		29510	191158H2
192	20	5310-00-768-0318	96906	MS51967-14
192	21	5310-00-809-5998	96906	MS27183-18
192	22	5305-00-071-2069	96906	MS90728-113
192	23	5340-01-186-3677	29510	1122722C1
192	24	5305-00-990-8632	96906	MS90728-73
192	25	5310-00-080-6004	96906	MS27183-14
192	26	5310-01-067-8403	29510	9413979
192	27		29510	1124114C1
192	28		29510	1124116C1
193	1	3930-01-192-9780	29510	1123857C92
193	2		29510	1123859C1
193	3	3120-01-184-5849	29510	1120491C1
193	4		29510	1128415C1
193	5		27418	M-35540
193	6		29510	343929R1
193	7		29510	933223C1
193	8		27418	M347949
193	9		92679	876094
193	10	5305-00-724-7264	96906	MS90728-174
193	11	5310-00-823-8803	96906	MS27183-21
193	12	3040-01-192-8361	29510	933228C1
193	13	3040-01-182-7358	29510	175915H1
193	14	3040-01-192-4611	29510	933244C1
193	15		27418	M-35546
193	16	5330-00-150-1417	29510	876103C1
193	17		29510	1170750C1
193	18		72902	3840-0400-0375-0688
193	19		29510	1128436C1
193	20		29510	1120376C1
193	21	4310-01-182-7336	29510	1170790C1
193	22		29510	1170759C1
193	23	5365-01-154-3042	29510	153264H2
193	24	5365-01-331-0133	29510	878388C1
193	25	5365-01-193-7084	29510	1139873C3
193	26	4730-01-179-5492	29510	1132870C1
193	27	5310-00-809-5998	96906	MS27183-18
193	28	5305-00-071-2071	96906	MS90728-115
193	29		96879	TUW440-400-4
193	30	5340-01-186-7215	29510	1123861C91
193	31	3120-01-184-5849	29510	1120491C1
194	1	3930-01-236-2799	29510	1123794C91
194	2		29510	1123793C1
194	3	3120-01-196-8053	92679	1106089C2
194	4	5310-01-180-9110	29510	20542R1
194	5	4320-01-194-2011	29510	933220C1
194	6	5330-00-788-5585	29510	343926R1
194	7		29510	625445C1
194	8		96906	MS9021-337
194	9	3040-01-208-4435	29510	942562C1

## CROSS-REFERENCE INDEXES

FIG.	ITEM	FIGURE AND ITEM NUMBER INDEX		PART NUMBER
		STOCK NUMBER	CAGEC	
194	10		76237	M-35545
194	11	5330-01-181-5063	29510	1170782C1
194	12		96906	MS9021-153
194	13		72902	3840-0275-0312-0550
194	14		29510	619069R91
194	15		29510	1170756C1
194	16		29510	1170747C1
194	17	5330-00-297-5338	96906	MS29513-429
194	18	5340-01-181-8189	29510	1123791C1
194	19	5305-01-194-0613	29510	25498R1
194	20	5310-00-080-6004	96906	MS27183-14
194	21	5330-01-183-4068	29510	1120498C2
194	22		96906	MS9021-163
194	23	5330-01-252-5109	29510	881185C1
194	24	5340-01-188-9207	29510	214767H2
194	25	4730-00-050-4208	29510	19626R91
195	1	5305-00-947-4351	96906	MS90728-181
195	2	5310-01-177-5906	29510	932279C1
195	3		29510	1120485C1
195	4	5330-01-193-6768	29510	1101748C1
195	5	4730-00-050-4208	96906	MS15003-1
195	6	4720-01-181-0106	29510	936836C1
195	7	4730-01-066-9906	29510	110902H1
195	8	5315-01-192-2318	29510	1196665C3
195	9	5330-01-182-9144	29510	1104617C1
195	10		29510	1125152C91
195	11	3120-01-218-4593	29510	944732C1
195	12		29510	1123820C91
195	13	3120-01-218-9908	29510	942269C1
195	14	5310-01-177-5907	29510	1120546C1
195	15	3930-01-178-6700	30076	289476L
195	16	3930-01-179-5848	30076	289477R
195	17	5310-01-177-3832	29510	1120547C1
195	18	5315-01-187-5016	29510	1120488C1
195	19	5315-01-187-3540	29510	1104152C1
195	20		29510	1124486C1
195	21	5315-01-179-4530	29510	1153668C1
195	22	5305-00-071-2069	96906	MS90728-113
195	23	5310-00-834-8732	96906	MS35691-33
195	24	5315-00-013-7308	96906	MS24665-627
195	25		29510	1173500C1
195	26	5315-01-194-8552	09332	D12-40R
195	27	5315-01-220-6247	29510	1120489C1
196	1	3930-01-192-4492	30076	333890
196	1	3930-01-198-0846	29510	1123734C92
196	2		30076	297781
196	2		30076	336190
196	3	5310-00-809-8533	96906	MS27183-23
196	4		30076	282090
196	4		30076	336184

## CROSS-REFERENCE INDEXES

FIG.	ITEM	FIGURE AND ITEM NUMBER INDEX		PART NUMBER
		STOCK NUMBER	CAGEC	
196	5		30076	282089
196	5		30076	336192
196	6	5305-00-940-8069	96906	MS90727-197
196	7	3120-01-084-4832	30076	187409
196	8	5365-00-852-6862	96906	MS16625-1550
196	9	4730-00-050-4203	96906	MS15001-1
196	10	5340-01-194-7172	30076	187411
196	11	3930-00-134-9237	30076	82270
196	12	5310-00-584-5272	96906	MS35338-48
196	13	5305-00-719-5219	96906	MS90727-111
196	14	4730-00-256-4305	29510	273355
196	15	5310-01-194-0659	30076	15065
196	16		30076	282077
196	16		30076	336180
196	17	5315-00-755-7034	30076	16762
196	18	3930-00-163-0351	04627	174478
196	19	5310-00-982-6812	96906	MS21044N20
196	20	5310-00-403-1518	30076	115067
196	21	5315-00-836-9642	96906	MS16562-79
196	21	5315-01-243-9562	29510	616254R1
196	22	4730-00-172-0028	29510	126152
196	23		30076	331366
196	24	3120-01-083-3263	30076	174641
196	25	4730-00-048-1788	29510	273349
196	26	5310-01-082-6170	30076	174071
196	26	5310-01-082-6170	30076	174071
196	27	3120-01-084-5138	30076	125217
196	28	5315-00-753-3895	96906	MS16562-256
196	29	3040-01-192-5692	30076	184898
196	30	4730-00-050-4208	96906	MS15003-1
196	31	4730-01-080-3245	30076	13970
196	32	3930-00-928-8880	30076	104264
196	33	5330-00-248-3837	96906	MS29513-110
196	34	5365-00-880-0635	30076	161271
196	35	5365-00-880-0636	30076	161272
196	36	5365-00-880-0640	30076	161273
196	37		30076	304080
196	38	5340-01-225-9663	30076	187410
196	39	5310-00-584-7888	96906	MS35338-51
196	40	5305-00-082-6821	96906	MS90727-186
197	1	4710-01-238-1887	30076	340567
197	1	4710-01-241-5650	30076	313706
197	2	4730-00-441-2263	96906	MS51510A6
197	2	4730-00-596-3627	96906	MS51515A6
197	3	4710-01-238-1887	30076	340567
197	3	4710-01-241-9084	30076	313707
197	4		30076	313358
197	4		30076	336175
197	5		30076	270922
197	6	5310-00-584-5272	96906	MS35338-48
197	7	5305-00-071-2069	96906	MS90728-113

## CROSS-REFERENCE INDEXES

FIG.	ITEM	FIGURE AND ITEM NUMBER INDEX		PART NUMBER
		STOCK NUMBER	CAGEC	
197	8	5315-01-200-2237	30076	336186
197	9	5310-00-809-8540	96906	MS27183-25
197	10	5305-00-116-4102	96906	MS90727-208
197	11	5365-00-680-3013	52304	14327
197	12	3120-00-925-2654	30076	125223
197	13	5365-00-136-2845	29510	327058R1
197	14	5340-01-195-9839	30076	A125224
197	15	4730-00-805-2222	96906	MS24394-6
197	16	5330-00-582-7475	96906	MS9020-06
197	17	5315-00-839-5821	96906	MS24665-351
197	18	5315-01-084-1522	30076	282617
197	19	4710-01-240-5962	30076	338752
197	19	4710-01-241-3308	30076	313709
197	20	4710-01-218-4912	30076	313708
197	20	4710-01-241-3309	30076	338571
197	21	4730-00-835-3003	96906	MS51504A6-6
197	22		30076	294041
197	23	5305-00-071-2512	96906	MS90728-15
197	24	5310-00-582-5965	96906	MS35338-44
197	25	5310-00-761-6882	96906	MS51967-2
198	1	5310-00-080-6004	96906	MS27183-14
198	2	5305-00-068-0510	80204	B1821BH038C100N
198	3	4330-01-192-8376	18265	HBK05-0155
198	4	4330-01-193-2127	18265	P16-0481
198	5		18265	P16-0641
198	6	2940-01-192-4617	18265	P16-0077
198	7		18265	P16-0350
198	8		18265	P16-0323
198	9	5330-01-145-7447	96906	MS28775-171
198	10	2940-01-192-8259	18265	P16-0373
198	11	5330-00-550-6749	96906	MS9021-228
198	12	4330-01-222-4627	18265	P16-2378
198	13		29510	876074C1
199	1	4730-01-268-8446	29510	877949C2
199	2	5305-00-068-0511	96906	MS90728-62
199	3	5310-01-193-6882	29510	9413980
199	4	5305-00-781-3926	96906	MS90728-69
199	5	5340-01-181-2567	29510	1126890C2
199	6	5340-01-184-1116	29510	1126891C1
199	7	3040-01-183-2568	29510	1123804C1
199	8	5310-01-067-8403	29510	9413979
199	9	4710-01-182-7397	29510	1124255C1
199	10	4730-01-222-0241	29510	472755R1
199	11	5330-01-028-9351	96906	MS9020-14
199	12	4710-01-182-7394	29510	1124252C1
199	13	4720-01-182-9709	29510	1120281C1
199	14	5330-01-127-1366	29510	939747C1
199	15	5310-00-080-6004	96906	MS27183-14
199	16	4710-01-182-7399	29510	1124257C1
199	17	5306-01-194-6434	29510	726510R1
199	18	4710-01-182-7396	29510	1124254C1

## CROSS-REFERENCE INDEXES

FIG.	ITEM	FIGURE AND ITEM NUMBER INDEX		PART NUMBER
		STOCK NUMBER	CAGEC	
199	19	4710-01-182-7395	29510	1124253C1
199	20	4710-01-182-7398	29510	1124256C1
200	1	5305-00-978-9397	96906	MS16997-103
200	2	5305-00-978-9395	96906	MS16997-100
200	3	4710-01-182-7400	29510	1123904C1
200	4	5330-01-127-1366	29510	939747C1
200	5	4820-01-192-5818	91561	7710-047
200	6	5305-00-782-9489	96906	MS90728-66
200	7	5330-00-558-2330	96906	MS9021-022
200	8	4730-01-268-8446	29510	877949C2
200	9	5365-01-183-6099	29510	1124394C1
200	10	4710-01-192-6111	29510	1123905C1-R
200	11	5305-00-068-0510	80204	B1821BH038C100N
200	12	5310-00-080-6004	96906	MS27183-14
200	13		29510	1120715C1-R
200	14	5305-00-071-2070	96906	MS90728-114
200	15	5310-00-809-5998	96906	MS27183-18
200	16	5310-01-194-8489	29510	9412230
200	17	5305-00-068-0511	96906	MS90728-62
200	18	5340-01-231-3337	29510	1120714C1-L
201	1	5305-00-071-2069	96906	MS90728-113
201	2	4710-01-182-7402	29510	1107500C1
201	3	5330-01-195-1503	29510	939745C1
201	4	5305-00-071-1788	96906	MS90728-87
201	5	4730-00-300-0846	29510	290045R1
201	6	5330-01-192-8893	29510	939746C1
201	7	4730-00-684-6265	00624	320-62-162SH
201	8	4720-01-182-6791	29510	1108157C1
201	9	4730-01-192-9600	29510	1108164C1
201	10	4730-00-847-2842	29510	301844R1
201	11	4730-01-192-4413	29510	9411109
201	12	5330-00-582-2578	96906	MS9020-16
201	13	4720-01-182-9710	29510	1124226C1
201	14	5305-00-071-2073	96906	MS90728-117
202	1	5310-01-067-8403	29510	9413979
202	2	3040-01-182-7905	29510	1105904C2
202	3	5340-01-190-2717	29510	1124227C1
202	4	4720-01-182-7748	29510	1124224C1
202	5	4720-01-182-9204	29510	1124225C1
202	6	5310-00-080-6004	96906	MS27183-14
202	7	5340-01-197-1553	29510	28122R1
202	8	5305-00-068-0511	96906	MS90728-62
202	9	5995-01-198-7983	29510	1122544C1
202	10	4730-01-268-8446	29510	877949C2
202	11	5330-01-127-1366	29510	939747C1
202	12	4710-01-182-7401	29510	1123860C1
202	13	5340-01-186-4674	29510	1123852C1
202	14	3040-01-218-6707	29510	1134749C1
202	15	3040-01-182-7908	29510	1132655C1
202	16	5305-00-990-8632	96906	MS90728-73
202	17	5305-00-915-8087	96906	MS18154-113

## CROSS-REFERENCE INDEXES

FIG.	ITEM	FIGURE AND ITEM NUMBER INDEX		PART NUMBER
		STOCK NUMBER	CAGEC	
202	18	5310-00-809-5998	96906	MS27183-18
202	19	5340-01-183-5895	29510	1123851C1
202	20	5305-00-725-2317	96906	MS90728-64
202	21	5305-00-638-8920	96906	MS90728-67
202	21	5305-00-978-9397	96906	MS16997-103
202	22	5305-00-068-0510	80204	B1821BH038C100N
202	22	5305-00-978-9395	96906	MS16997-100
202	23	4730-00-143-9220	96906	MS51521A14
202	24	4730-01-192-4415	29510	9411108
202	25	5330-01-028-9351	96906	MS9020-14
202	26	5305-00-781-3928	96906	MS90728-74
203	1	4720-01-192-8100	29510	643593C1
203	2	5330-00-582-2856	96906	MS9020-08
203	3	4730-01-067-3935	29510	9410977
203	4	4720-01-184-4242	29510	1124473C1
203	5	4730-01-193-7690	29510	9403254
203	6	5310-00-274-8742	97499	212-061-032-1
203	7	4710-01-196-7706	29510	1173571C1
203	7	4720-01-194-5154	29510	932447C1
203	8	4710-01-196-7705	29510	1173570C1
203	8	4720-01-194-5154	29510	932447C1
203	9	4720-01-197-4778	29510	1173569C1
203	10	4730-00-618-5372	81343	6-6 070221CA
203	10	4730-00-883-0643	96906	MS51507A6
203	11	5340-01-216-0842	29510	152907H1
203	12	5305-00-068-0510	80204	B1821BH038C100N
203	13	5310-00-080-6004	96906	MS27183-14
203	14	5310-01-067-8403	29510	9413979
203	15	5306-00-226-4834	96906	MS90728-41
203	16	5310-00-081-4219	96906	MS27183-12
203	17	5340-01-197-9503	29510	1124464C1
203	18	4730-01-139-1585	96906	MS51521-B10
203	19	5310-01-167-2414	96906	MS16285-2
203	20	5306-00-226-4832	96906	MS90728-39
203	21	4710-01-182-7404	29510	1124472C1
203	22	4730-01-192-8177	29510	1124474C91
203	23	4730-01-192-8176	29510	1124475C91
203	24	4720-01-182-9208	29510	1125049C1
203	25		29510	9410203
203	26	5340-01-195-8008	29510	27291R1
203	27	5310-00-080-6004	96906	MS27183-14
203	28	5305-00-802-2764	96906	MS90728-55
203	29	4720-01-186-8112	29510	1124477C1
203	30	5340-01-285-2676	29510	935522C1
203	31	4720-01-182-9209	29510	1124470C1
203	32	4720-01-182-7749	29510	1124478C1
203	33	4720-01-183-2298	29510	1124476C1
203	34	4710-01-182-7405	29510	1124467C1
203	35	4730-00-924-5132	29510	9410978
203	36	5330-00-550-6748	96906	MS9020-10
203	37	4720-01-182-9712	29510	1125042C1

## CROSS-REFERENCE INDEXES

FIG.	ITEM	FIGURE AND ITEM NUMBER INDEX		PART NUMBER
		STOCK NUMBER	CAGEC	
203	38	4710-01-182-7403	29510	1124466C1
203	39	4730-00-623-3889	96906	MS51525A10
204	1	3930-01-111-4257	30076	298651
204	2		73325	437302
204	3		26278	50026
204	4		26278	50084
204	5	4730-01-192-5676	73325	256711
204	6	3930-01-196-1380	04627	701518
204	7	4730-00-172-0022	96906	MS15003-2
204	8	5340-01-194-7172	29510	1125544C1
204	9	3930-00-134-9237	30076	82270
204	10	5310-00-011-6121	89346	116121
204	11	5305-00-267-8950	96906	MS90727-1
204	12	3040-01-192-5612	73325	332405
204	13		26278	50007
204	14		26278	50875
204	15		26278	50874
204	16		26278	50934
204	17	3040-01-192-5721	73325	437306
204	18		26278	50106
204	19		30076	50065
205	1	3930-01-197-8693	30076	187412
205	2		30076	643181
205	3	5310-00-982-6812	96906	MS21044N20
205	4		30076	636954
205	5		30076	641529
205	6		30076	638223
205	7	2590-01-193-7734	30076	643188
205	8		30076	636855
205	9	5330-01-231-5931	30076	638248
205	10		30076	641472
205	11		30076	641529
205	12		30076	636895
205	13		30076	615148
205	14		30076	15887
205	15		30076	55407
205	16	2590-01-193-7813	30076	643187
205	17	5340-01-199-6107	30076	643183
205	18	4730-00-050-4203	96906	MS15001-1
205	19	5340-01-194-7172	29510	1125544C1
205	20	3930-00-134-9237	30076	82270
205	21	5310-00-011-6121	89346	116121
205	22	5305-00-719-5219	96906	MS90727-111
206	1	3930-01-192-8399	30076	336198
206	2		30076	340568
206	3	3040-01-192-5724	30076	340572
206	4		25561	246-000000240
206	5		25561	248-000000240
206	6	3040-01-192-5666	30076	340569
206	7		25561	224-180150137
206	8		25561	227-0100001500



## CROSS-REFERENCE INDEXES

FIG.	ITEM	FIGURE AND ITEM NUMBER INDEX		PART NUMBER
		STOCK NUMBER	CAGEC	
206	9	5315-00-057-5541	96906	MS16562-147
206	10		25561	246-000000218
206	11	3040-01-192-5722	30076	340570
206	12		25561	230-000004000
206	13	5310-01-193-9304	30076	340571
206	14		25561	999-081361109
207	1	3040-01-111-4256	30076	281798
207	2		30076	280117
207	3		30076	176526
207	4		30076	176532
207	5	2590-01-193-7814	30076	176525
207	6		30076	176529
207	7	4730-01-193-7736	30076	170624
207	8		30076	628047
207	9		30076	176531
207	10	2590-01-193-7735	30076	176524
207	11		30076	176530
207	12	5340-01-199-6108	30076	176523
208	1	3040-01-082-8869	30076	297798
208	2		30076	299892
208	3	5310-01-083-5480	30076	174056
208	4	5315-01-200-7981	29510	18400R1
208	5		26278	51446
208	6	5330-01-197-1541	30076	299889
208	7		26278	50023
208	8		26278	50081
208	9	3040-01-191-6650	30076	299893
208	10	3040-01-192-5665	30076	299891
208	11		26278	51486
208	12		26278	51485
208	13	3040-01-192-5720	30076	299890
208	14		26278	51487
208	15		26278	50104
208	16	5310-01-083-1418	30076	280181
209	1		30076	282340
209	2	5315-01-200-1107	30076	19864
209	3	5310-01-083-5480	30076	174056
209	4	5310-01-099-2542	30076	222675
209	5	2590-01-193-7811	30076	603134
209	6		30076	63105
209	7		30076	603137
209	8	5330-01-200-1108	30076	232775
209	9	2590-01-193-7812	30076	603135
209	10	5330-00-198-6190	06845	A28642
209	11		30076	132833
209	12	5365-01-199-6106	30076	57839
209	13		30076	232362
209	14	5340-01-199-6105	30076	285217
209	15	2590-01-193-7810	30076	603136
209	16		30076	202783
210	1	5340-01-183-1000	29510	1124722C91

## CROSS-REFERENCE INDEXES

FIG.	ITEM	FIGURE AND ITEM NUMBER INDEX		PART NUMBER
		STOCK NUMBER	CAGEC	
210	2		29510	102676
210	3		29510	142433H1
210	4	5340-01-226-3269	29510	1101450C2
210	5		29510	925997C1
210	6		29510	1124469C1
210	7	5305-00-068-0510	80204	B1821BH038C100N
210	7	5305-00-068-0511	96906	MS90728-62
210	8	5310-00-080-6004	96906	MS27183-14
210	9	5310-01-156-7704	96906	MS16286-3
210	10	5310-00-080-6004	96906	MS27183-14
210	11	2910-00-451-2819	29510	701922C2
210	12	5330-01-078-7965	29510	618688C2
210	13	5365-00-804-7304	96906	MS16625-1334
210	14	2520-01-183-2482	29510	1124453C1
210	15		29510	1124454C1
210	16	5330-00-599-0974	96906	MS29513-445
210	17		29510	1124440C2
210	18	6680-01-194-8305	97484	M628B
210	19	5330-00-252-6050	96906	MS29513-138
210	20	5330-00-582-2577	96906	MS9020-12
210	21	4730-00-796-0496	29510	9402711
210	22	4820-00-142-2663	97028	115
210	23	4730-01-068-0590	97403	13218E0121-26
210	24	5305-00-071-2072	96906	MS90728-116
210	25	5310-00-809-5998	96906	MS27183-18
210	26	5310-00-768-0318	96906	MS51967-14
210	27	5365-01-226-0860	29510	1124434C1
210	28	5340-01-182-8461	29510	1124432C1
210	29	5310-01-193-9445	84483	009489
210	30	5340-01-182-8462	29510	1124438C1
210	31	5340-01-182-8463	29510	1124430C1
210	32	5310-00-575-5329	96906	MS51922-25
210	33	3040-01-192-6086	29510	1132657C1
210	34	5340-01-195-5249	53790	6445-S
210	35	5305-01-053-1899	96906	MS90728-103
210	36		29510	1015534C1
210	37	5305-00-269-3209	96906	MS90725-58
211	1	5120-01-310-9925	29510	DR02-22-2
211	2	5120-01-311-3980	29510	DR02-3026
211	3	5120-01-310-9926	29510	DR02-149-3A
211	4	5120-01-311-3981	29510	DR02-3004
211	5	5120-01-313-4762	29510	04-3021-2
211	6	5120-00-878-8541	45225	817
211	7	5120-01-311-3979	29510	DR02-25-13
212	1	5220-01-310-7202	29510	DR02-3020
212	2	4710-01-314-2199	29510	15-72-1
212	3	4730-01-313-9402	29510	15-72-2
212	4		29510	DR07-3056
212	5	5120-01-312-0066	29510	DR09-719

By Order of the Secretary of the Army:

Official:

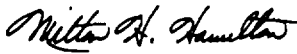
  
MILTON H. HAMILTON  
*Administrative Assistant to the  
Secretary of the Army*  
04593

GORDON R. SULLIVAN  
*General, United States Army  
Chief of Staff*

Distribution:

To be distributed in accordance with DA Form 12-25-E (Block 2241) requirement for TM10-3930-643-24P.



RECOMMENDED CHANGES TO EQUIPMENT TECHNICAL PUBLICATIONS



THEN... JOT DOWN THE DOPE ABOUT IT ON THIS FORM. CAREFULLY TEAR IT OUT. FOLD IT AND DROP IT IN THE MAIL!

SOMETHING WRONG WITH THIS PUBLICATION?

FROM: (PRINT YOUR UNIT'S COMPLETE ADDRESS)

COB 1<sup>st</sup> BN 2<sup>nd</sup> BDE  
Ft. Hood, TX. 76544

DATE SENT 10 July 1993

PUBLICATION NUMBER  
TM 10-3930-643-24P

PUBLICATION DATE

PUBLICATION TITLE Unit, DS/GS Maintenance  
RPSTL for Truck, Forklift (Dresser Industries Model M10A and MHE236) (NSN 3930-01-054-3833)

BE EXACT. PIN-POINT WHERE IT IS

PAGE NO	PARA-GRAPH	FIGURE NO	TABLE NO
10-1		4	
		10	

IN THIS SPACE TELL WHAT IS WRONG AND WHAT SHOULD BE DONE ABOUT IT:

Item 5 is pointing at wrong object.  
Item 2, when ordering from parts list, this item does not come as a flat washer.  
Please give the correct P/N for this flat washer.

**SAMPLE**

PRINTED NAME, GRADE OR TITLE, AND TELEPHONE NUMBER

John Doe Sp4 632-0639

SIGN HERE

*John Doe*

FILL IN YOUR  
UNIT'S ADDRESS

FOLD BACK

DEPARTMENT OF THE ARMY

COB 1<sup>ST</sup> BN 2<sup>ND</sup> BDE

Ft. Hood, TX 76544

TEAR ALONG PERFORATED LINE

Commander  
US Army Tank-Automotive Command  
ATTN: AMSTA-MB  
Warren, Michigan 48397-5000

**SAMPLE**

RECOMMENDED CHANGES TO EQUIPMENT TECHNICAL PUBLICATIONS



THEN... JOT DOWN THE DOPE ABOUT IT ON THIS FORM. CAREFULLY TEAR IT OUT. FOLD IT AND DROP IT IN THE MAIL!

**SOMETHING WRONG WITH THIS PUBLICATION?**

FROM: (PRINT YOUR UNIT'S COMPLETE ADDRESS)

DATE SENT

PUBLICATION NUMBER

TM 10-3930-643-24P

PUBLICATION DATE

30 Jul 93

PUBLICATION TITLE Unit, DS/GS Maintenance RPSTL for Truck, Forklift: (Dresser Industries Model M10A and MHE236) (NSN 3930-01-054-3833)

BE EXACT. PIN-POINT WHERE IT IS

PAGE NO

PARA-GRAPH

FIGURE NO

TABLE NO

IN THIS SPACE TELL WHAT IS WRONG AND WHAT SHOULD BE DONE ABOUT IT:

PRINTED NAME, GRADE OR TITLE, AND TELEPHONE NUMBER

SIGN HERE

FILL IN YOUR  
UNIT'S ADDRESS

FOLD BACK

DEPARTMENT OF THE ARMY

TEAR ALONG PERFORATED LINE

Commander  
US Army Tank-Automotive Command  
ATTN: AMSTA-MB  
Warren, Michigan 48397-5000



RECOMMENDED CHANGES TO EQUIPMENT TECHNICAL PUBLICATIONS



THEN... JOT DOWN THE DOPE ABOUT IT ON THIS FORM. CAREFULLY TEAR IT OUT. FOLD IT AND DROP IT IN THE MAIL!

**SOMETHING WRONG WITH THIS PUBLICATION?**

FROM: (PRINT YOUR UNIT'S COMPLETE ADDRESS)

DATE SENT

PUBLICATION NUMBER

TM 10-3930-643-24P

PUBLICATION DATE

30 Jul 93

PUBLICATION TITLE Unit, DS/GS Maintenance  
RPSTL for Truck, Forklift: (Dresser Industries Model  
M10A and MHE236) (NSN 3930-01-054-3833)

BE EXACT. PIN-POINT WHERE IT IS

PAGE NO	PARA-GRAPH	FIGURE NO	TABLE NO

IN THIS SPACE TELL WHAT IS WRONG AND WHAT SHOULD BE DONE ABOUT IT:

PRINTED NAME, GRADE OR TITLE, AND TELEPHONE NUMBER

SIGN HERE

DA FORM 2028-2  
1 JUL 79

PREVIOUS EDITIONS ARE OBSOLETE.

P.S --IF YOUR OUTFIT WANTS TO KNOW ABOUT YOUR RECOMMENDATION MAKE A CARBON COPY OF THIS AND GIVE IT TO YOUR HEADQUARTERS.

FILL IN YOUR  
UNIT'S ADDRESS

FOLD BACK

DEPARTMENT OF THE ARMY

TEAR ALONG PERFORATED LINE

Commander  
US Army Tank-Automotive Command  
ATTN: AMSTA-MB  
Warren, Michigan 48397-5000

RECOMMENDED CHANGES TO EQUIPMENT TECHNICAL PUBLICATIONS



THEN... JOT DOWN THE DOPE ABOUT IT ON THIS FORM. CAREFULLY TEAR IT OUT. FOLD IT AND DROP IT IN THE MAIL!

**SOMETHING WRONG WITH THIS PUBLICATION?**

FROM: (PRINT YOUR UNIT'S COMPLETE ADDRESS)

DATE SENT

PUBLICATION NUMBER

TM 10-3930-643-24P

PUBLICATION DATE

30 Jul 93

PUBLICATION TITLE Unit, DS/GS Maintenance RPSTL for Truck, Forklift: (Dresser Industries Model M10A and MHE236) (NSN 3930-01-054-3833)

BE EXACT... PIN-POINT WHERE IT IS

PAGE NO	PARA-GRAPH	FIGURE NO	TABLE NO

IN THIS SPACE TELL WHAT IS WRONG AND WHAT SHOULD BE DONE ABOUT IT:

PRINTED NAME, GRADE OR TITLE, AND TELEPHONE NUMBER

SIGN HERE

FILL IN YOUR  
UNIT'S ADDRESS



FOLD BACK

DEPARTMENT OF THE ARMY

TEAR ALONG PERFORATED LINE

Commander  
US Army Tank-Automotive Command  
ATTN: AMSTA-MB  
Warren, Michigan 48397-5000



